

Adaptation of the South-Eastern drainage system
under a changing climate
Limestone Coast Airborne Electromagnetic
Survey: *Conductivity-Depth Sections*

Aaron Davis and Tim Munday



Goyder Institute for Water Research
Technical Report Series No. 25/5.2



www.goyderinstitute.org

The Goyder Institute for Water Research is a research alliance between the South Australian Government through the Department for Environment and Water, CSIRO, Flinders University, the University of Adelaide and the University of South Australia. The Institute facilitates governments, industries, and leading researchers to collaboratively identify, develop and adopt innovative solutions for complex water management challenges to ensure a sustainable future.



Enquires should be addressed to: Goyder Institute for Water Research
The University of Adelaide (Manager)
209A, Level 2 Darling Building, North Terrace,
Adelaide, SA 5000
tel: (08) 8313 5020
e-mail: enquiries@goyderinstitute.org

Citation

Davis A and Munday TJ (2025)Adptation of the South-Eastern drainage system under a changing climate - Limestone Coast Airborne Electromagnetic Survey: Conductivity-Depth Sections. Goyder Institute for Water Research Technical Report Series No. 25/5.2

© Crown in right of the State of South Australia, Department for Environment and Water, CSIRO.

Disclaimer

This report has been prepared by the CSIRO, Flinders University and the Lower Limestone Coast Landscape Board and reviewed in accordance with the publication protocols of the Goyder Institute for Water Research. The report contains independent scientific/technical advice to inform government decision-making. The independent findings and recommendations of this report are subject to separate and further consideration and decision-making processes and do not necessarily represent the views of the Australian Government, South Australian Department for Environment and Water or the Limestone Coast Landscape Board. The Goyder Institute and its partner organisations do not warrant or make any representation regarding the use, or results of the use, of the information contained herein about its correctness, accuracy, reliability, currency or otherwise and expressly disclaim all liability or responsibility to any person using the information or advice. Information contained in this document is, to the knowledge of the project partners, correct at the time of writing.

Contents

Contents	i
Contents	i
First Nations Respect and Reconciliation	ii
Executive Summary	iii
Funding and Delivery Statement	iv
1 Introduction	1

First Nations Respect and Reconciliation

The Goyder Institute for Water Research and Limestone Coast Landscape Board, acknowledges the Traditional Custodians of the lands and waters of the Limestone Coast and South East region, where this project took place. Together we pay our respects to their Elders—past, present, and emerging—and recognise Aboriginal people as the First Peoples and Nations of South Australia, possessing and caring for these lands under their own laws and customs.

We respect the enduring cultural, spiritual, physical, and emotional connections that Aboriginal peoples maintain with their lands and waters. We recognise the diverse rights, interests, and obligations of First Nations and the deep cultural connections that exist between different First Nations communities. We seek to support their meaningful engagement and honour the continuation of their cultural heritage, economies, languages, and laws, which remain of ongoing importance.

We walk together with the First Nations of the South East and the Ngarrindjeri peoples through organisations such as Burrandies Aboriginal Corporation, Ngarrindjeri Aboriginal Corporation, the Ngarrindjeri Lands & Progress Aboriginal Corporation and South East Aboriginal Focus Group. For the work of generations past, and the benefit of generations future, we seek to be a voice for reconciliation in all that we do.

Executive Summary

This report contains a set of conductivity-depth sections for the flightlines acquired as part of the Limestone Coast airborne electromagnetic survey. It accompanies the report by Davis et al. 2025, entitled *Adaptation of the South-Eastern drainage system under a changing climate - Limestone Coast Airborne Electromagnetic Survey: Acquisition, Processing and Modelling*. Goyder Institute for Water Research Technical Report Series No. 25/5.1

Funding and Delivery Statement

This *Adaptation of the SE drainage system to a changing climate* project has been jointly funded by the Australian Government through the National Water Grid Authority, the Limestone Coast Landscape Board, and the South Australian Government. The project was delivered by the Goyder Institute for Water Research partners: CSIRO, the University of South Australia, Flinders University and the University of Adelaide in collaboration with the Limestone Coast Landscape Board, South Eastern Water Conservation and Drainage Board (SEWCD Board) and the Department for Environment and Water. This report was prepared by Aaron Davis and Tim Munday.

1 Introduction

This report accompanies Goyder Institute for Water Research Technical Report Series No. 25/5.1 and presents the modelled conductivity structure for each flight line flown with the SkyTEM airborne electromagnetic (AEM) system over the Limestone Coast between Lake Bonney and the border between South Australia and Victoria.

The modelled conductivity structure is represented in a pseudo-coloured section and shows the variation in subsurface conductivity from the ground surface to a nominal elevation of -600mAHD.

The top panel shows the flight path of the survey line in plan view, the next panel shows the normalised data misfit of each station along the survey line, the data misfit section shows the difference between predicted and measured data, weighted by the data noise, for each station, and the bottom panel shows the modelled electrical conductivity along the flight line. Note the electrical conductivity is scaled to logarithm base 10. The colour key accompanying the conductivity depth section indicates the confidence of the model fit expressed as colour saturation. The less saturated the colour, the less confidence in the determined model.

Limestone Coast
Spatially constrained inversion

Line: 100001

MGA Zone 54

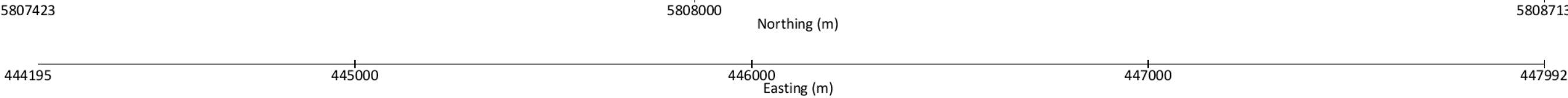
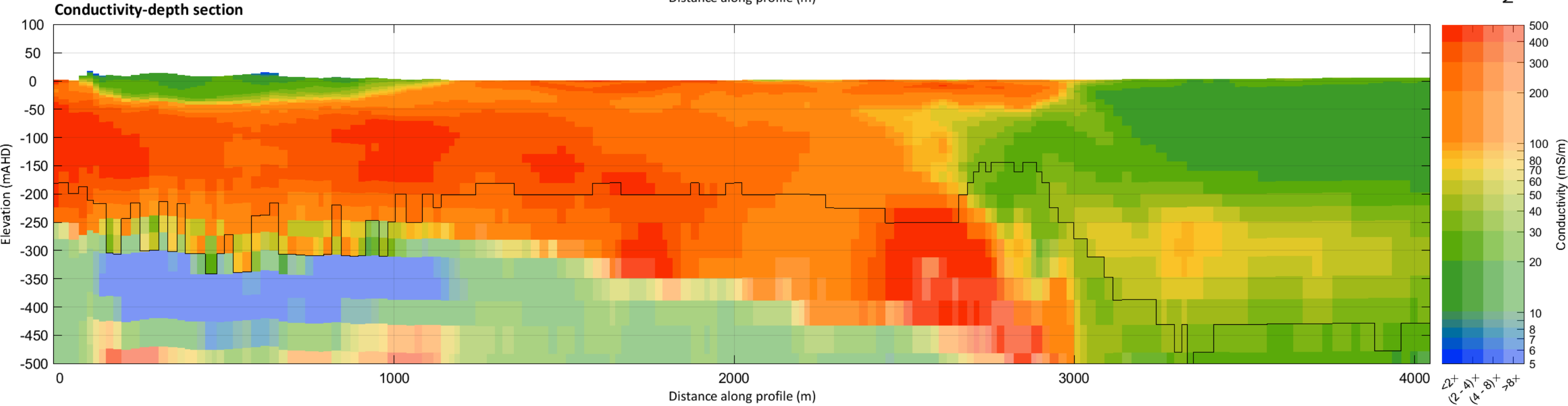
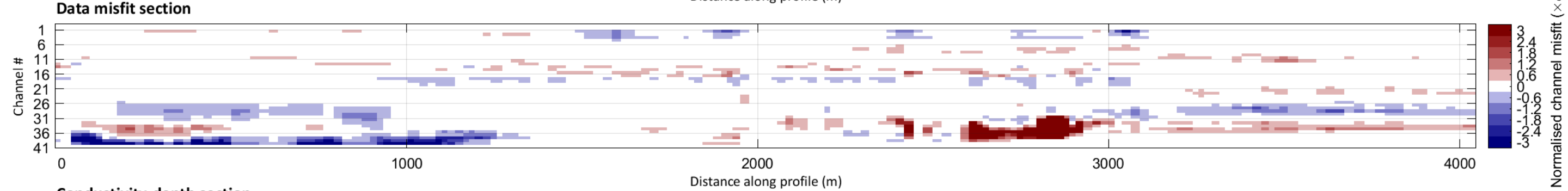
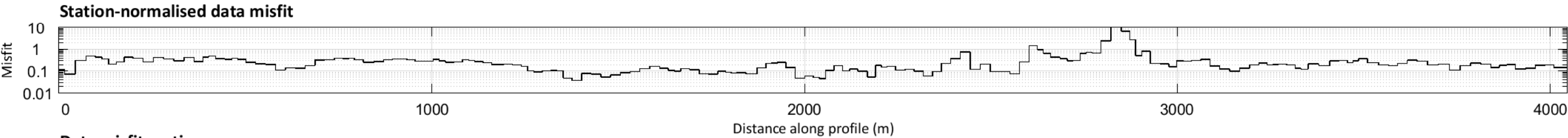
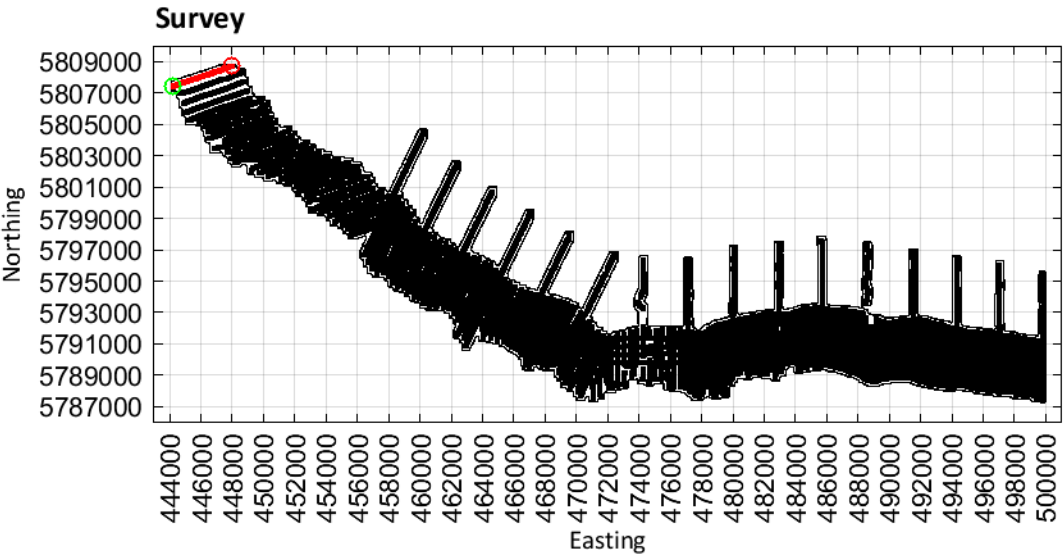

Limestone Coast
Spatially constrained inversion

Line: 100011

MGA Zone 54

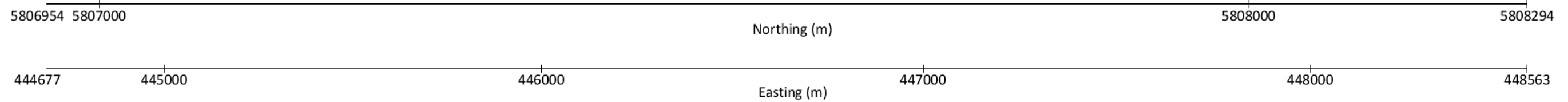
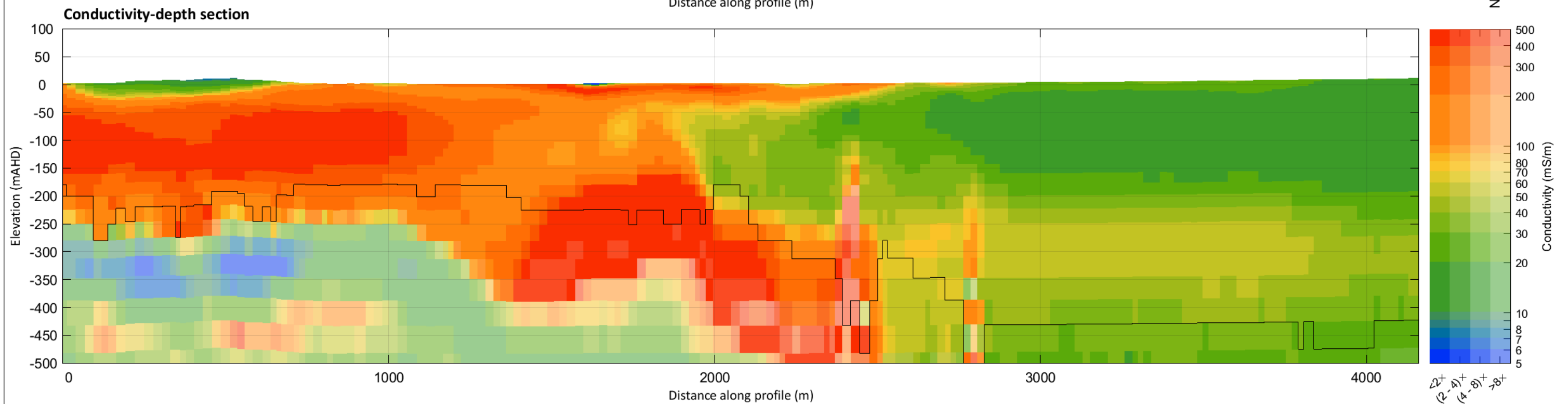
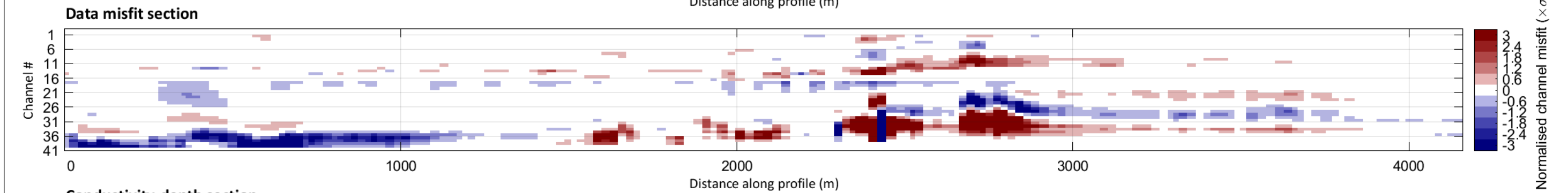
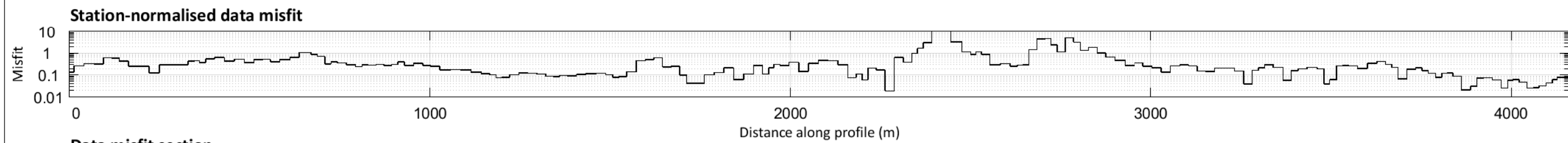
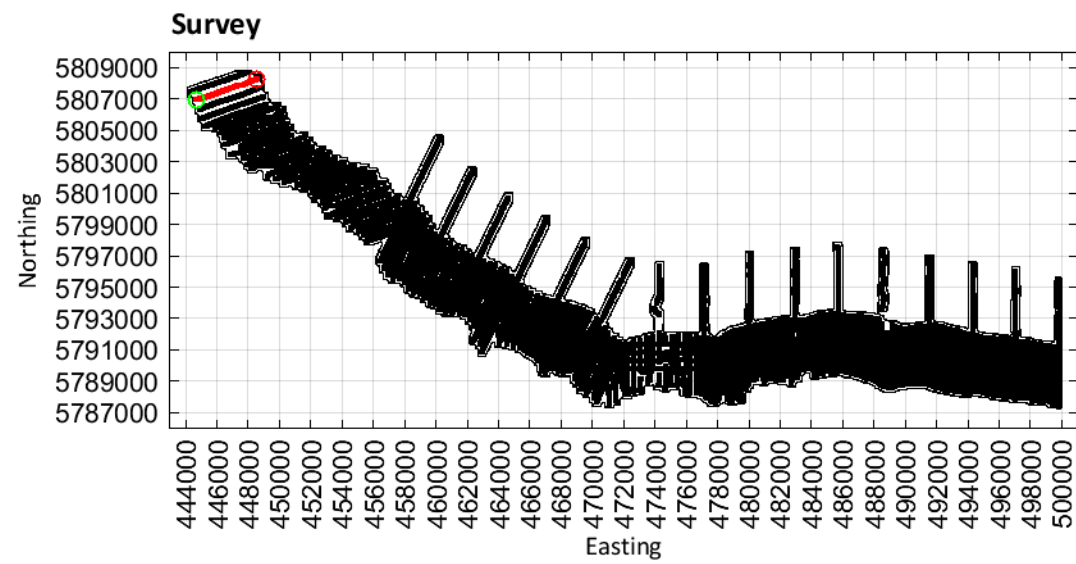

Limestone Coast
Spatially constrained inversion

Line: 100021

MGA Zone 54

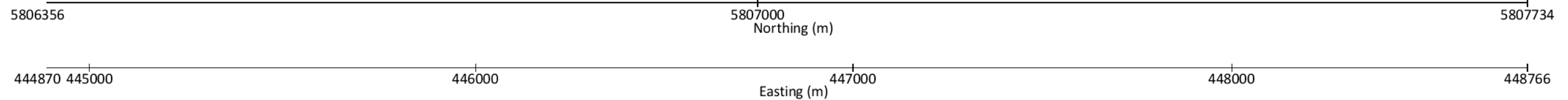
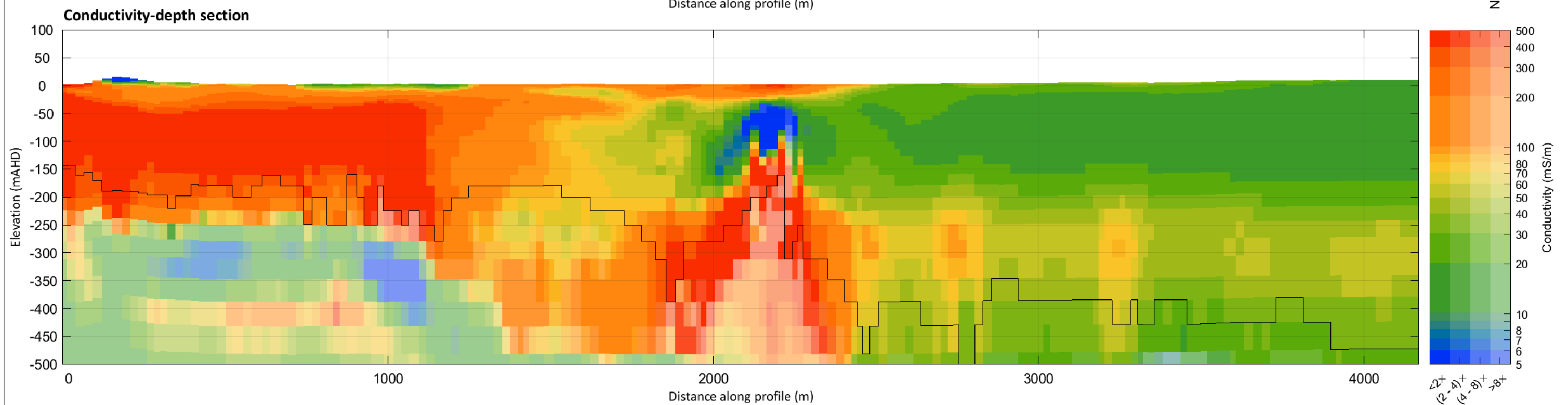
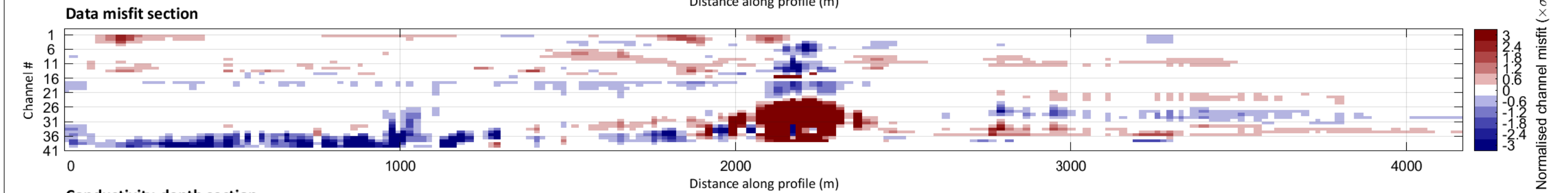
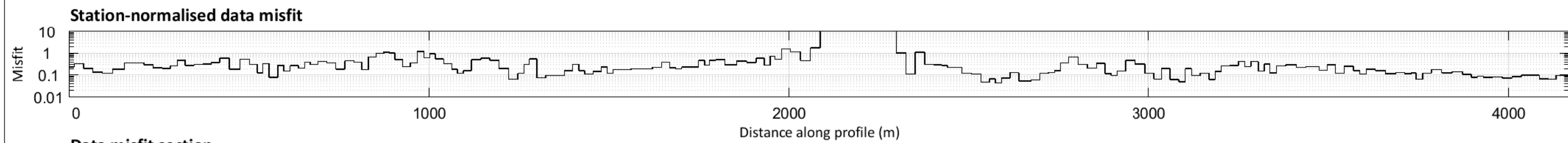
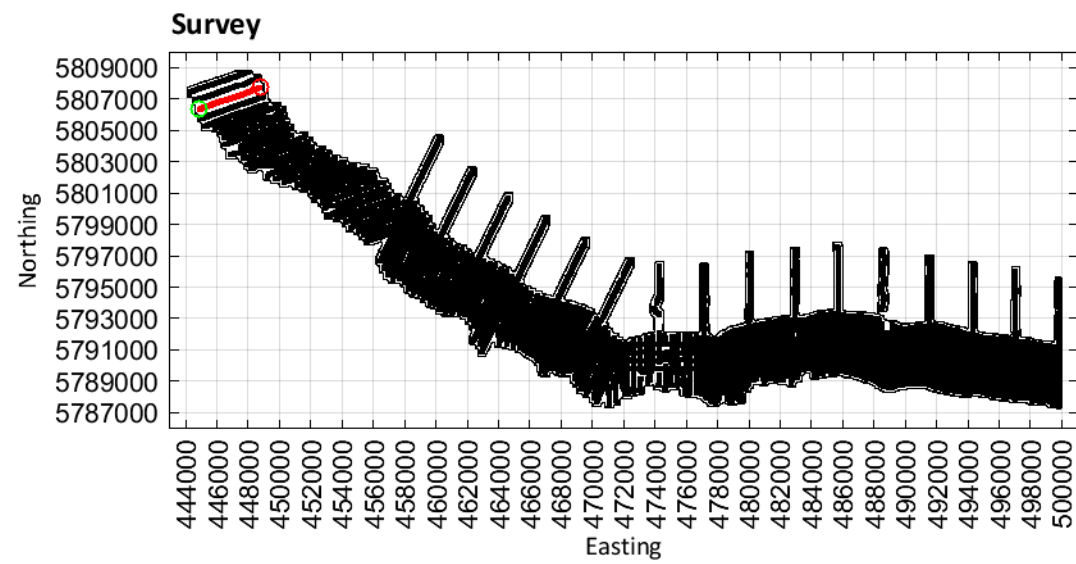

Limestone Coast
Spatially constrained inversion

Line: 100031

MGA Zone 54

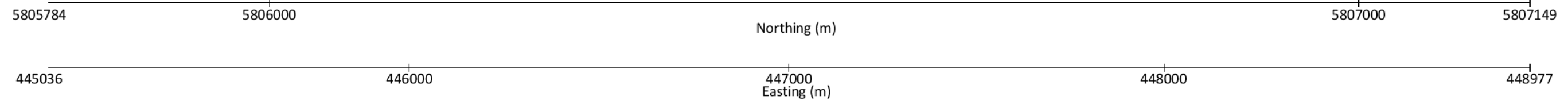
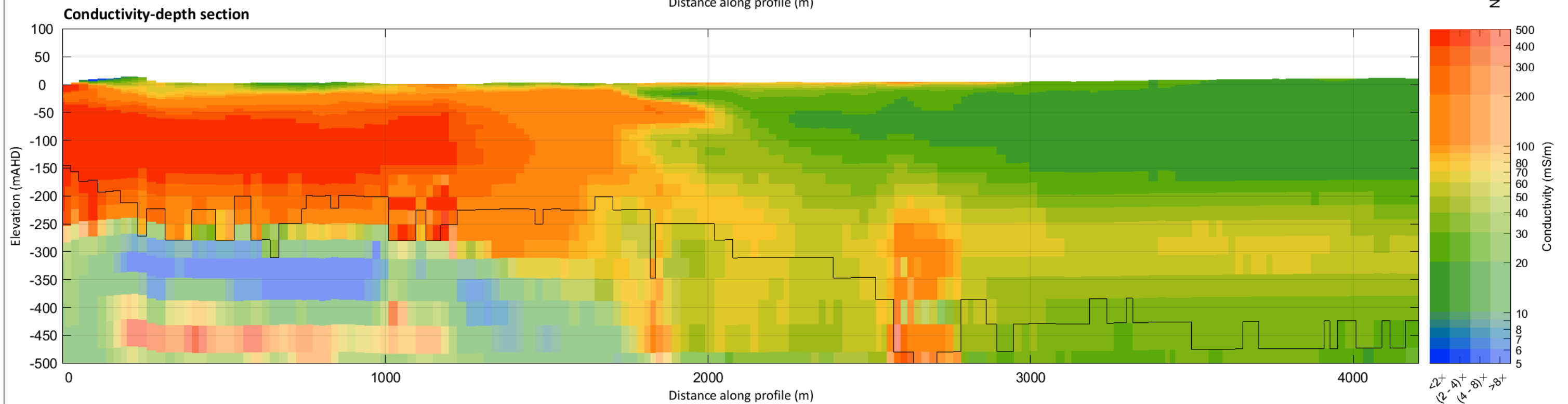
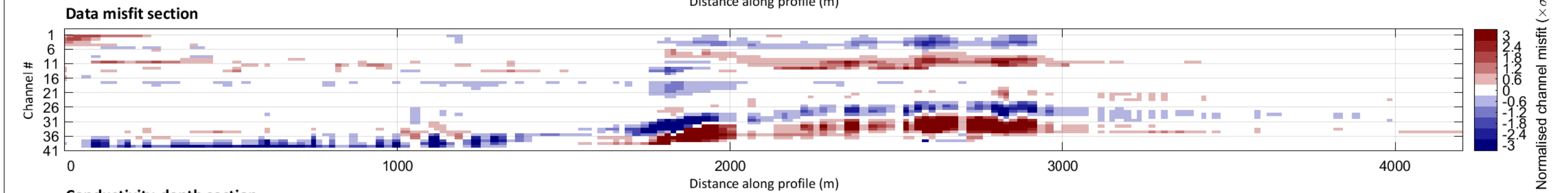
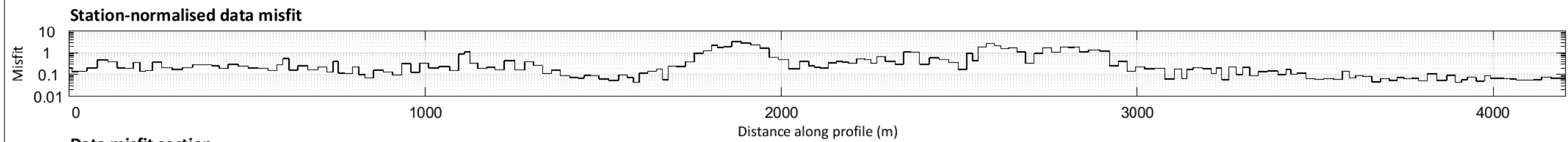
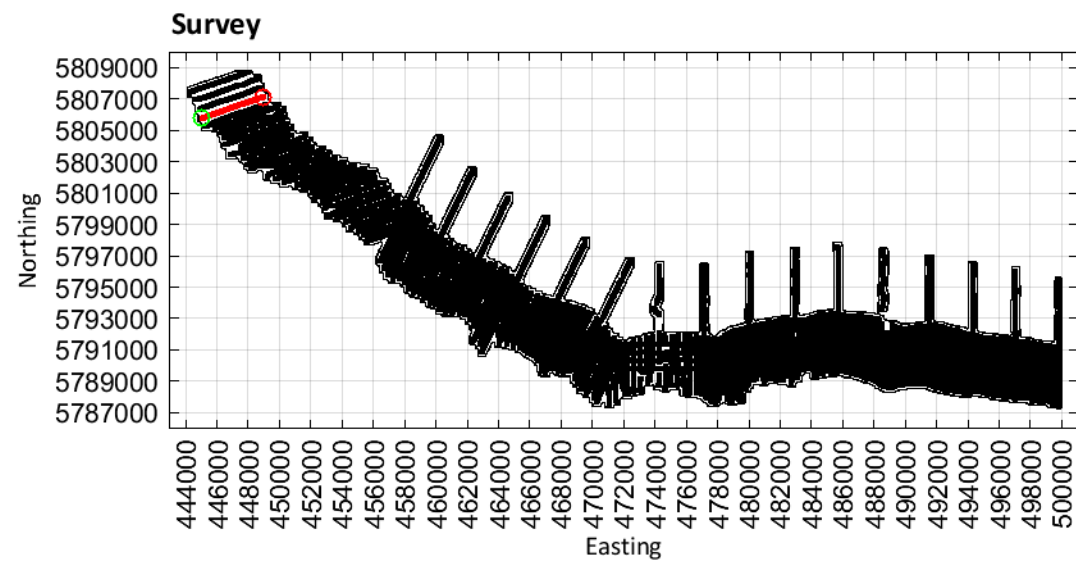

Limestone Coast
Spatially constrained inversion

Line: 100041

MGA Zone 54

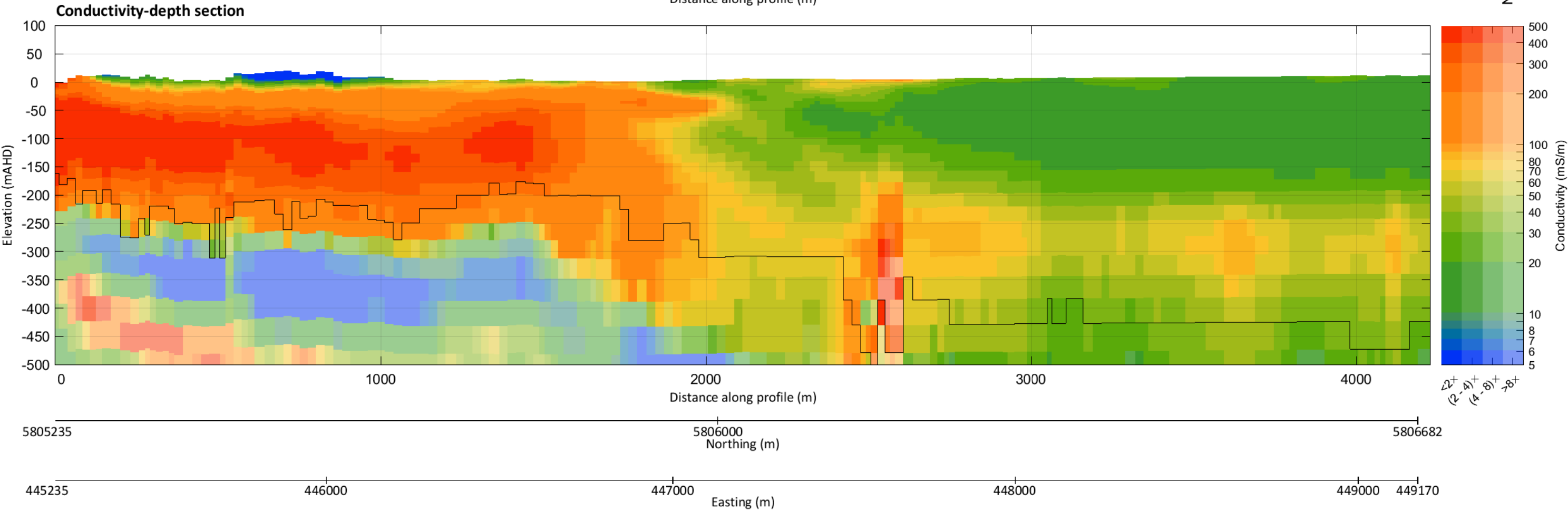
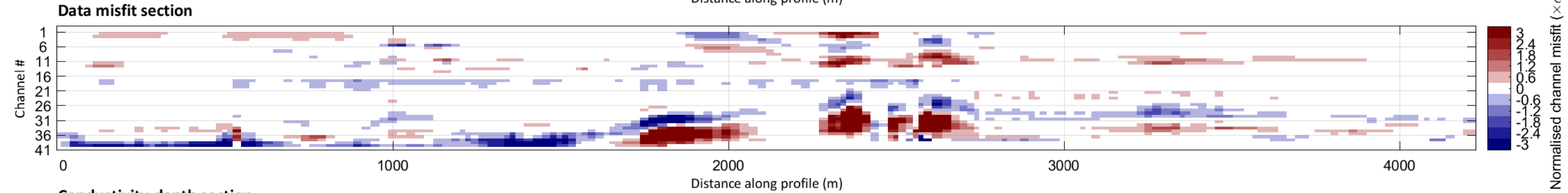
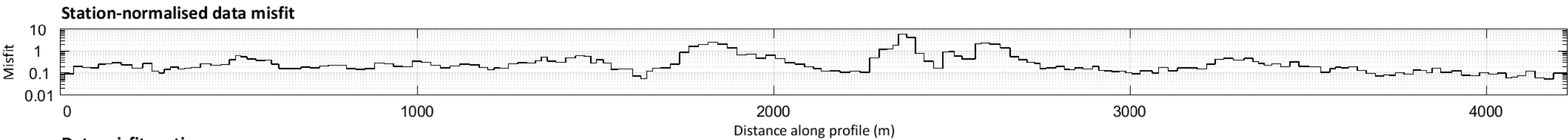
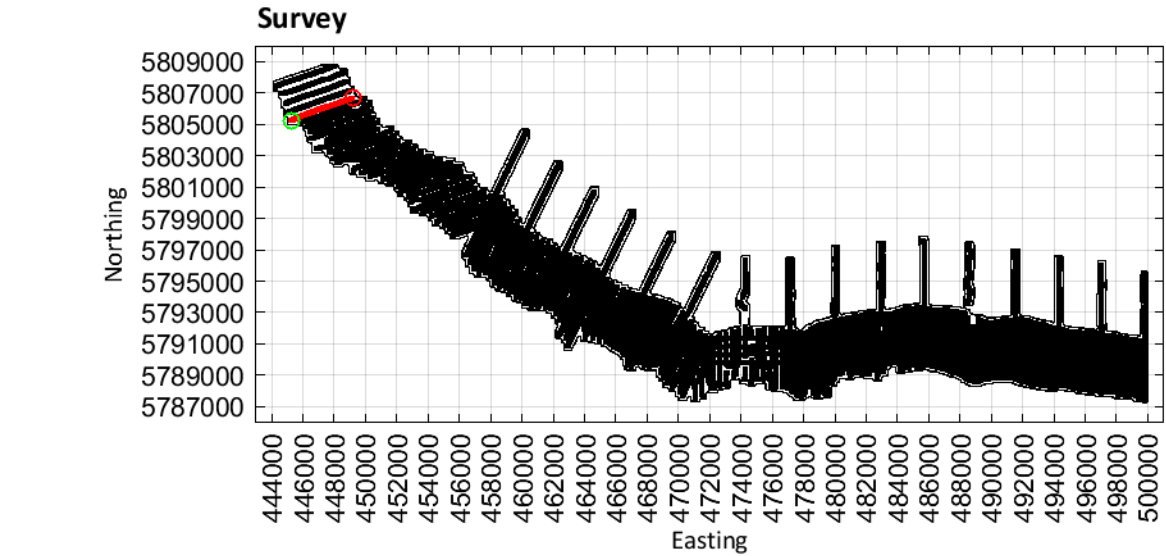

Limestone Coast
Spatially constrained inversion

Line: 100051

MGA Zone 54

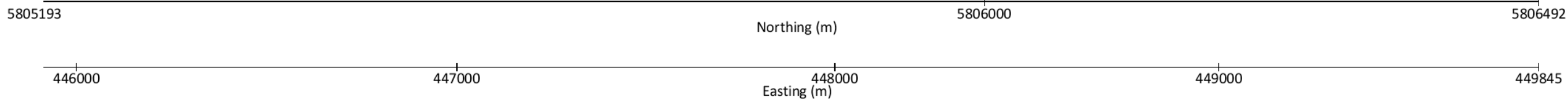
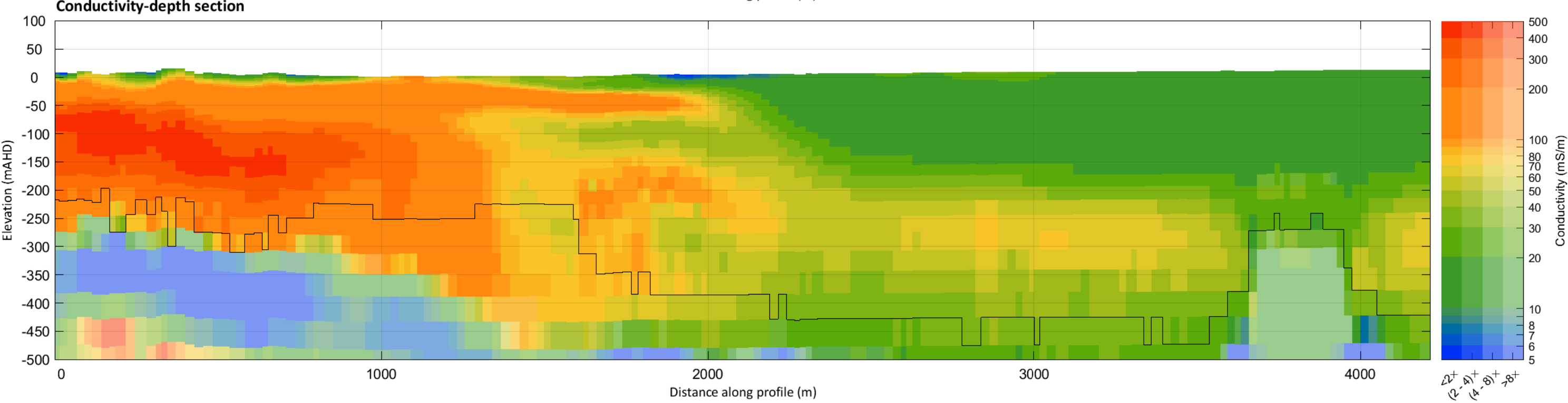
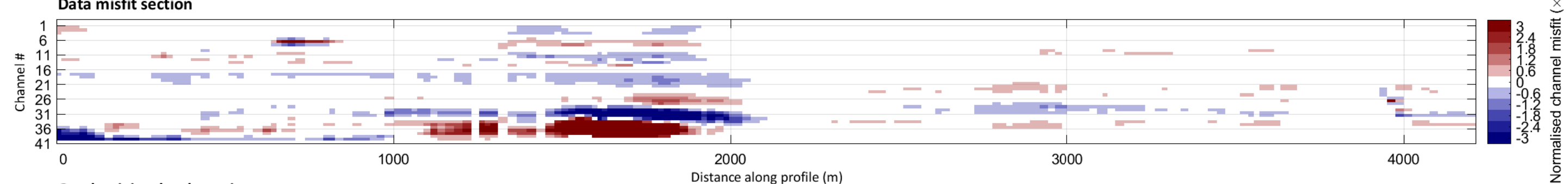
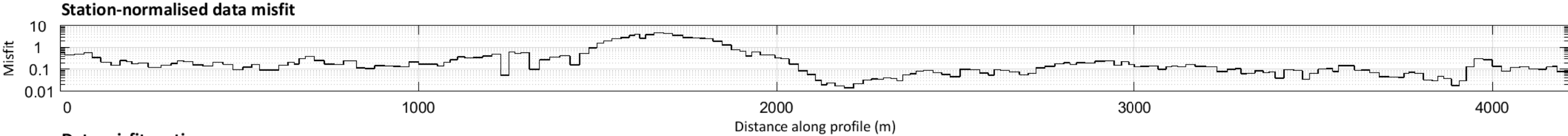
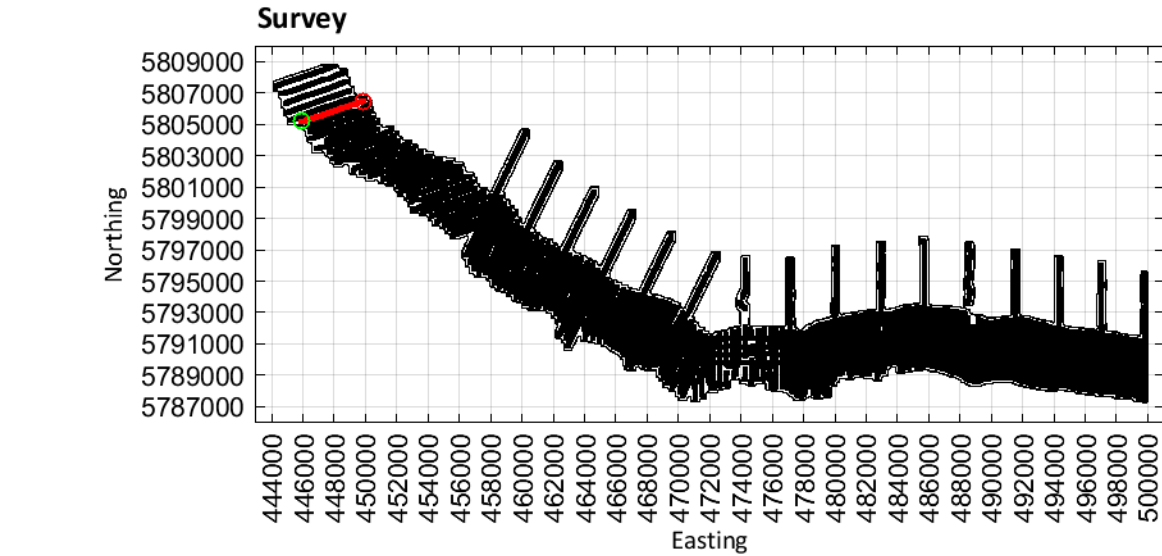

Limestone Coast
Spatially constrained inversion

Line: 100061

MGA Zone 54

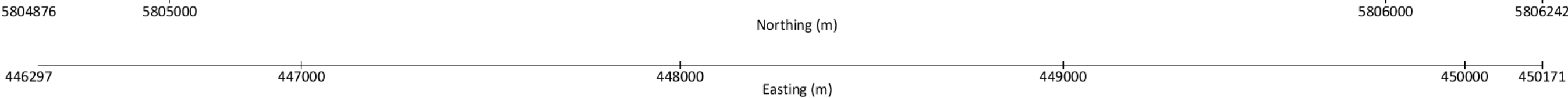
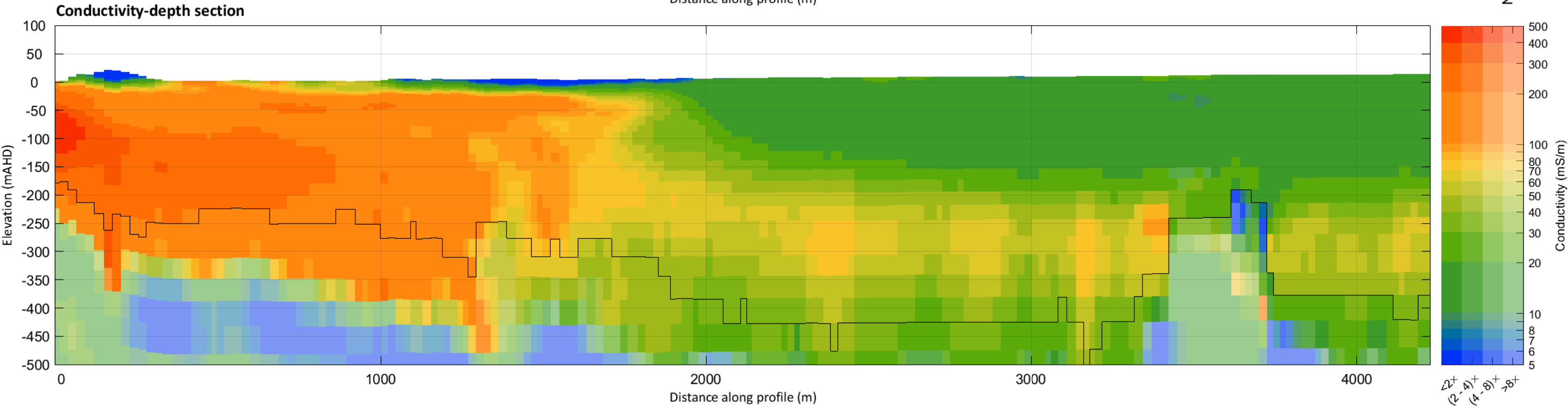
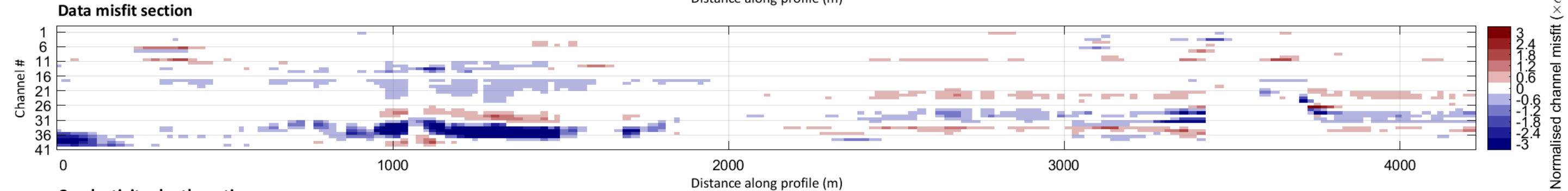
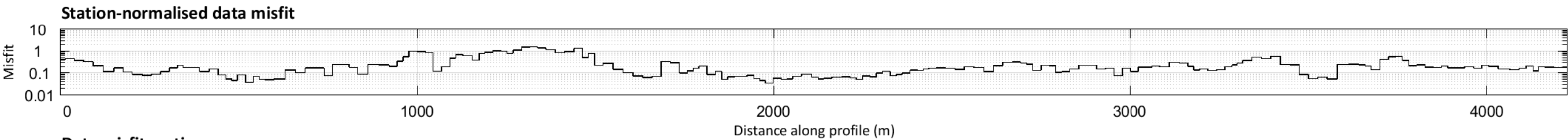
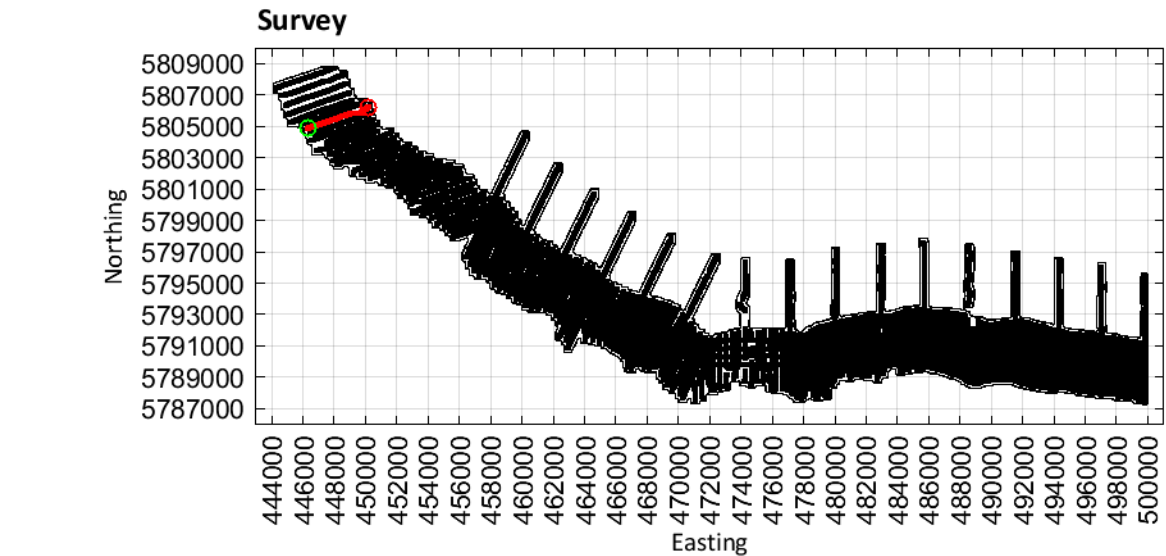

Limestone Coast
Spatially constrained inversion

Line: 100071

MGA Zone 54

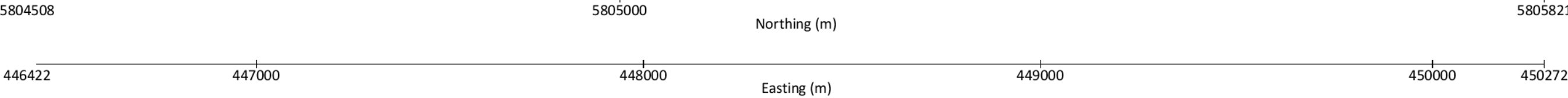
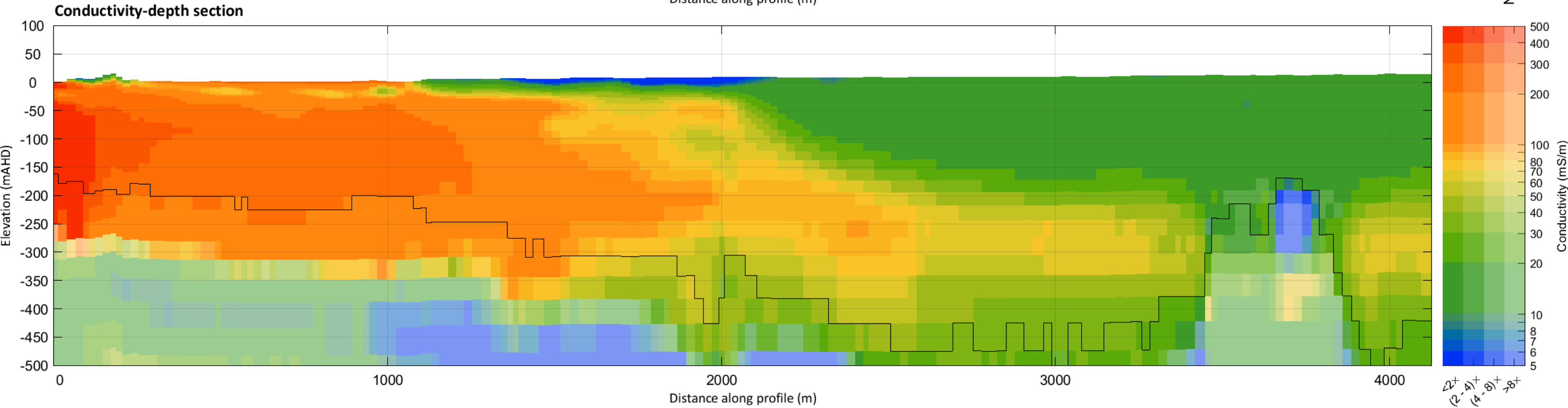
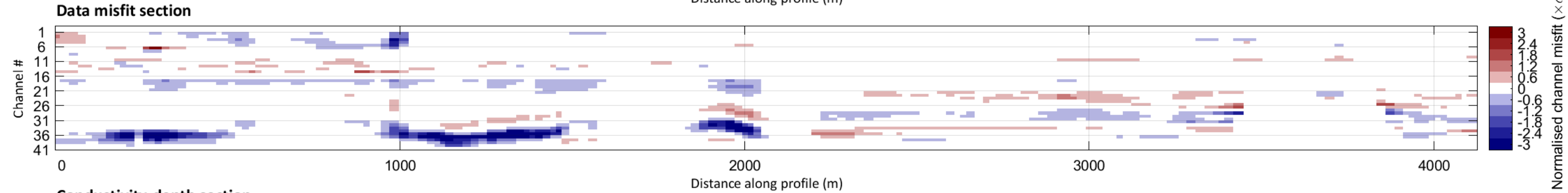
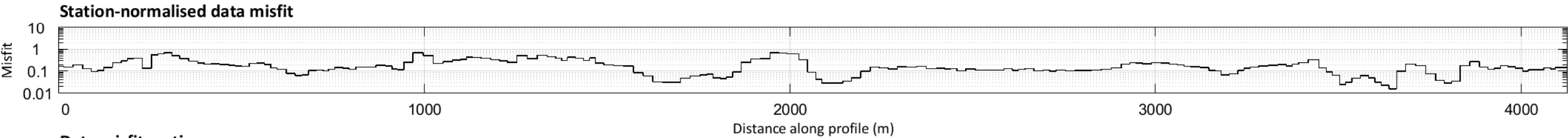
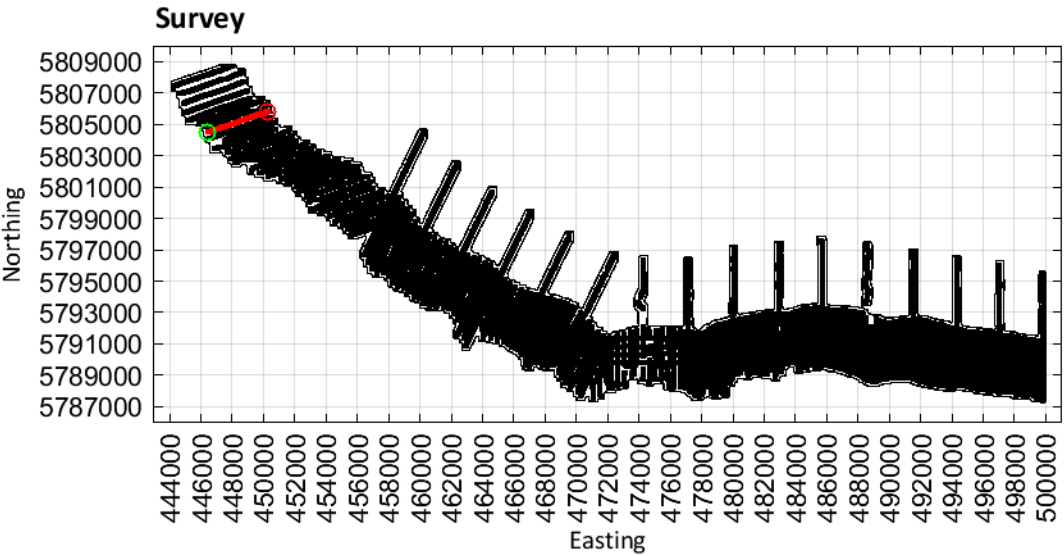

Limestone Coast
Spatially constrained inversion

Line: 100081

MGA Zone 54

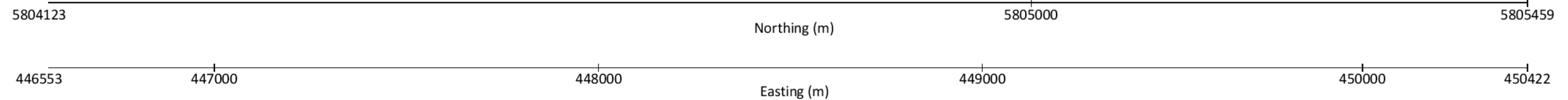
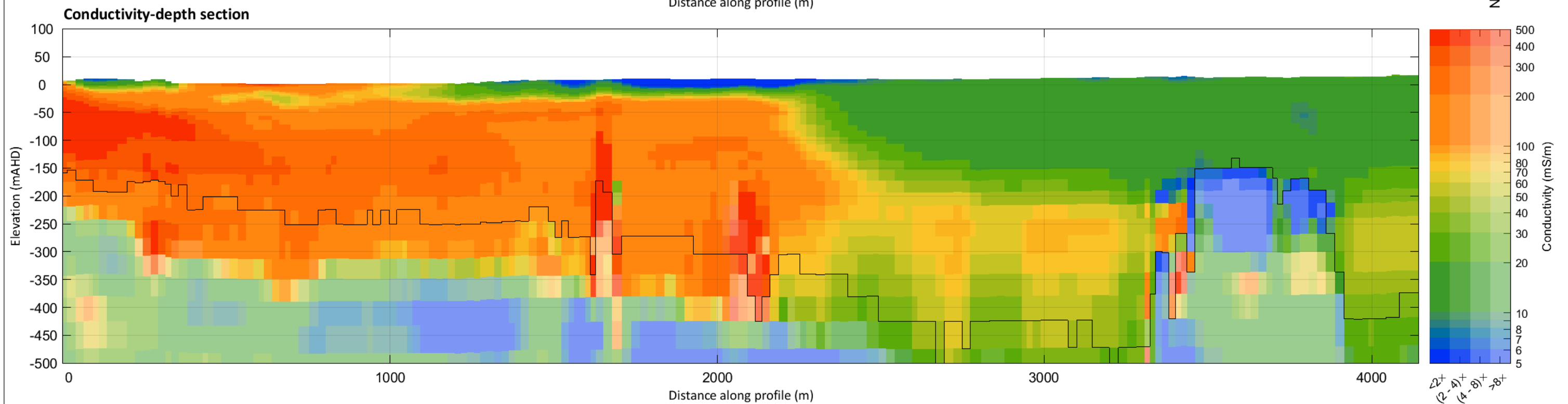
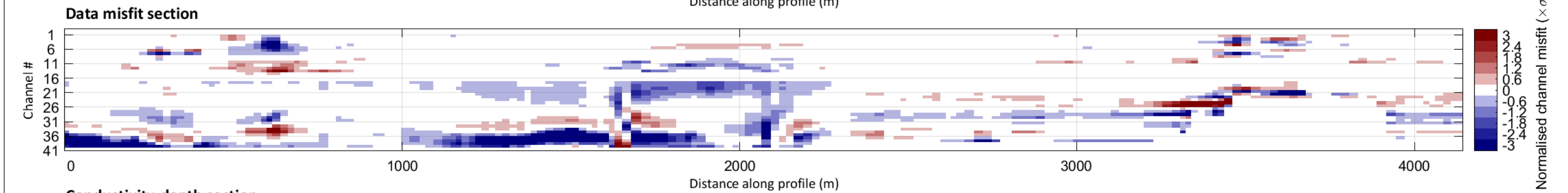
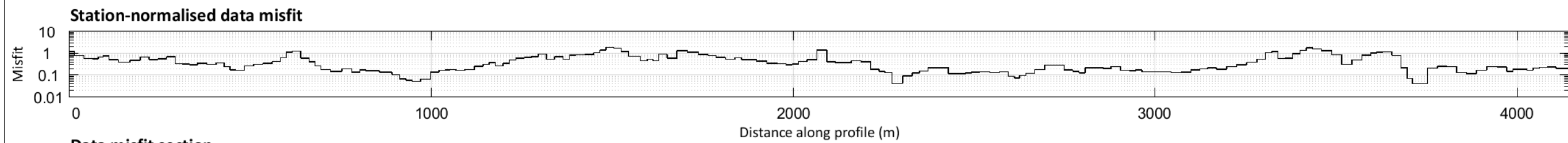
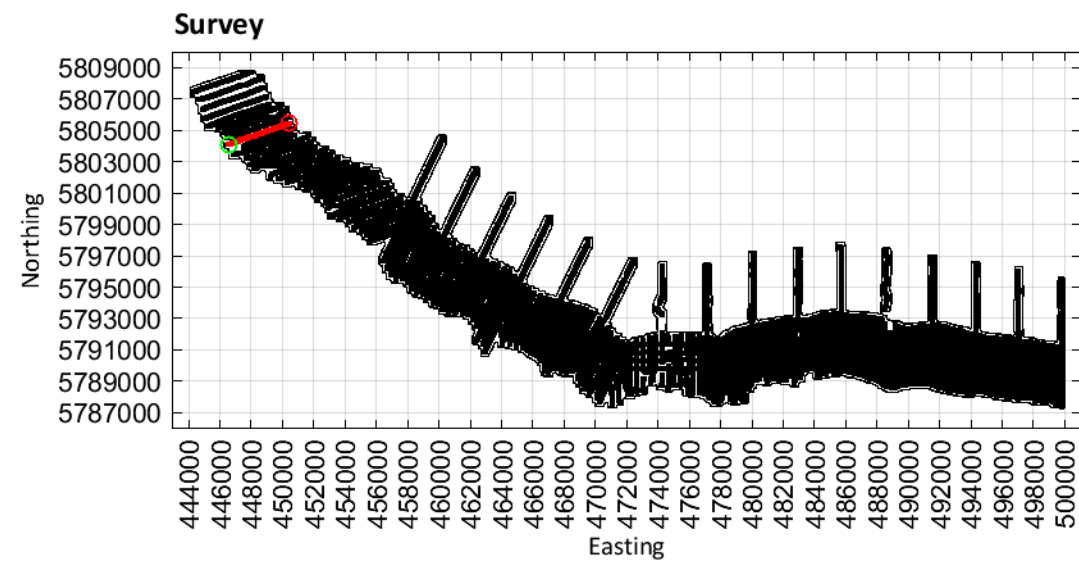

Limestone Coast
Spatially constrained inversion

Line: 100091

MGA Zone 54

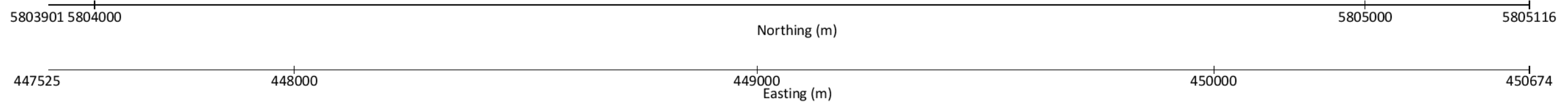
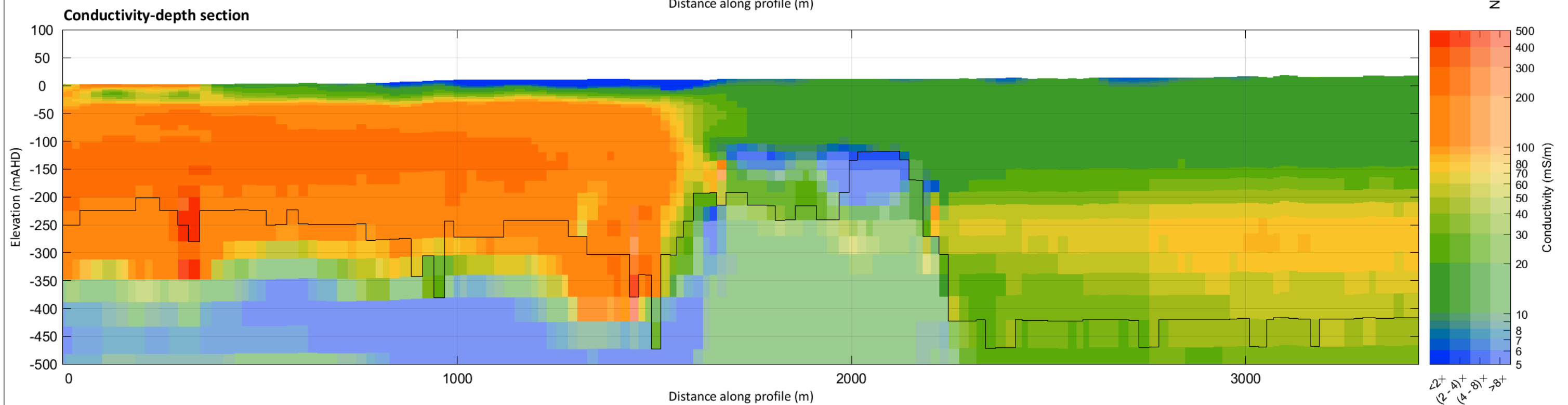
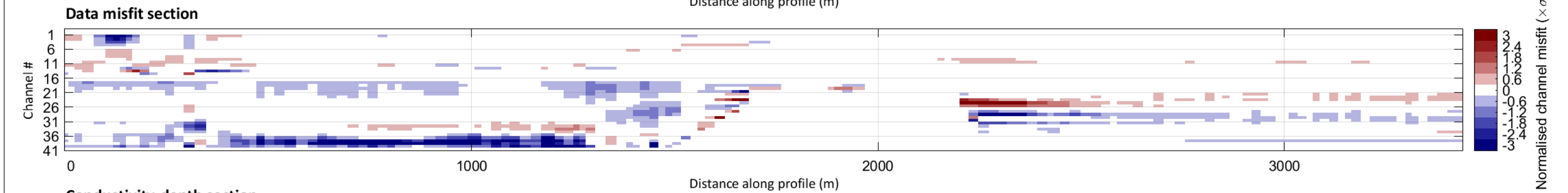
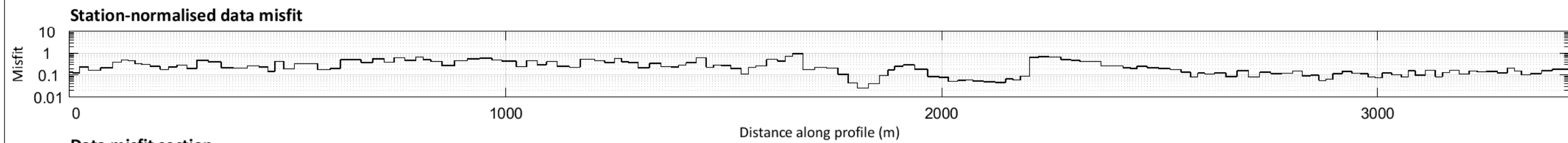
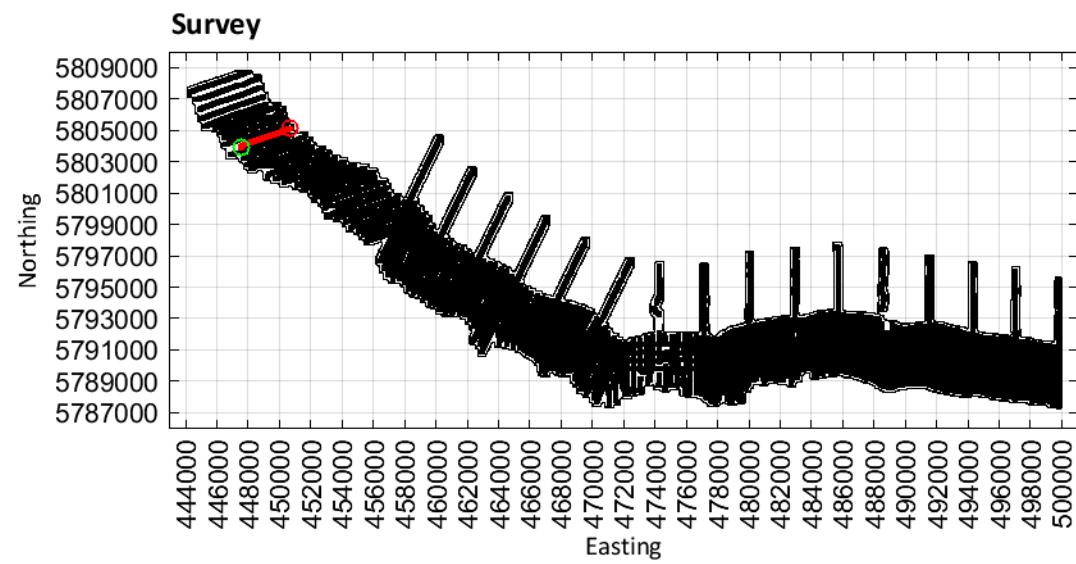

Limestone Coast
Spatially constrained inversion

Line: 100101

MGA Zone 54

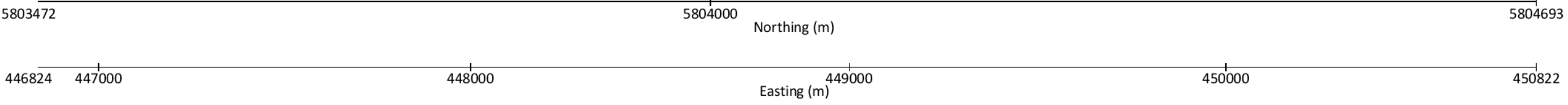
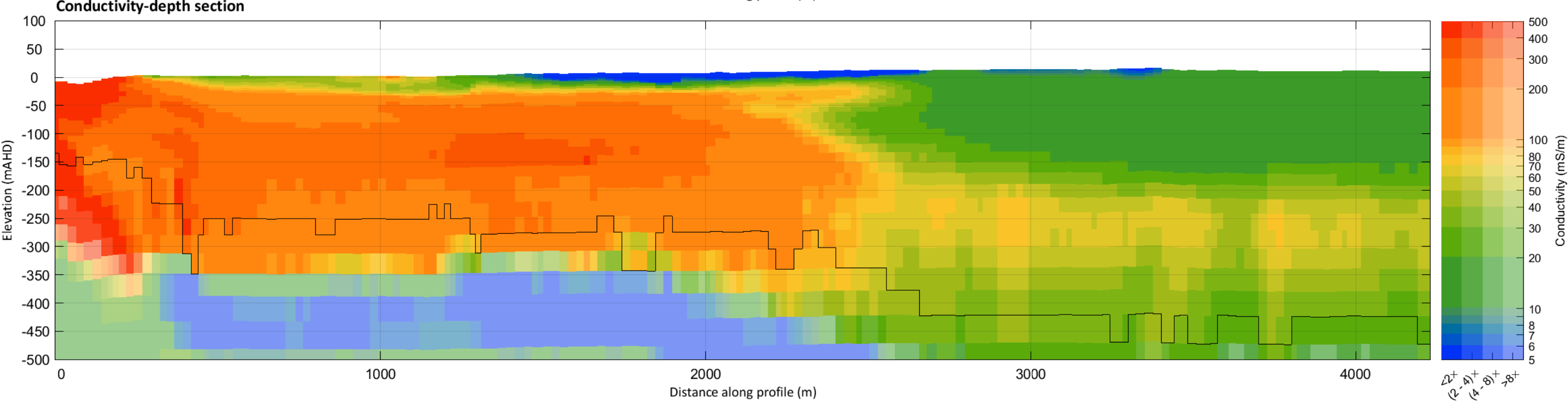
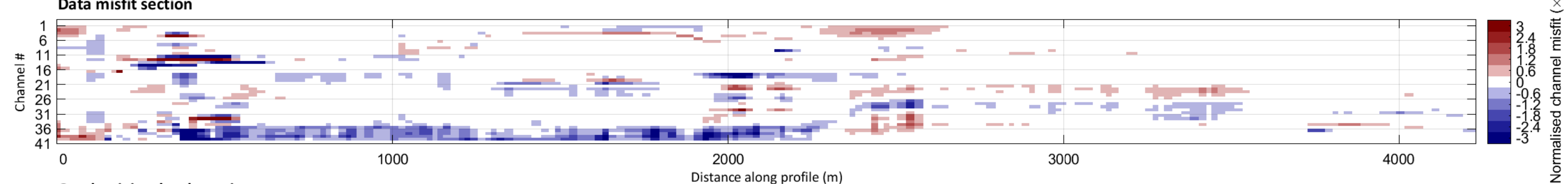
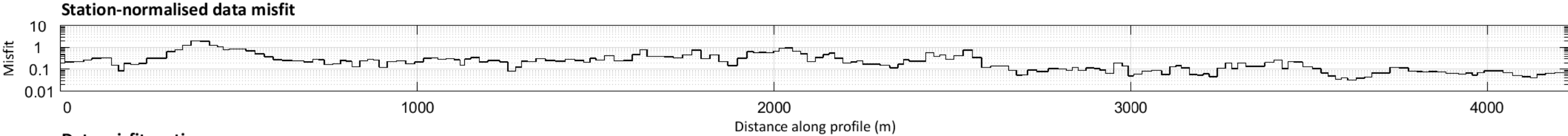
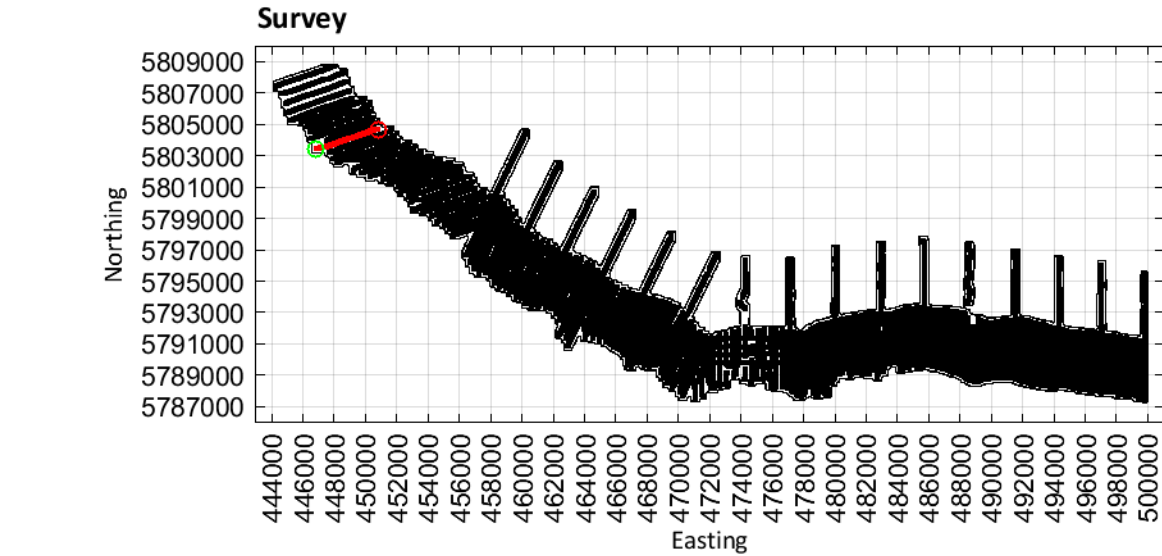

Limestone Coast
Spatially constrained inversion

Line: 100111

MGA Zone 54

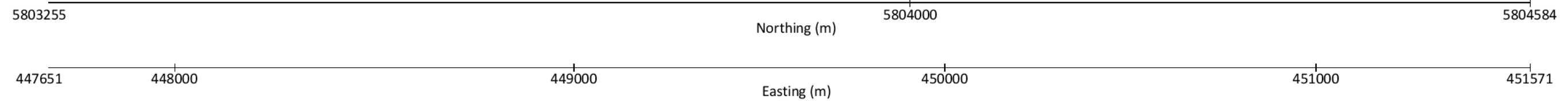
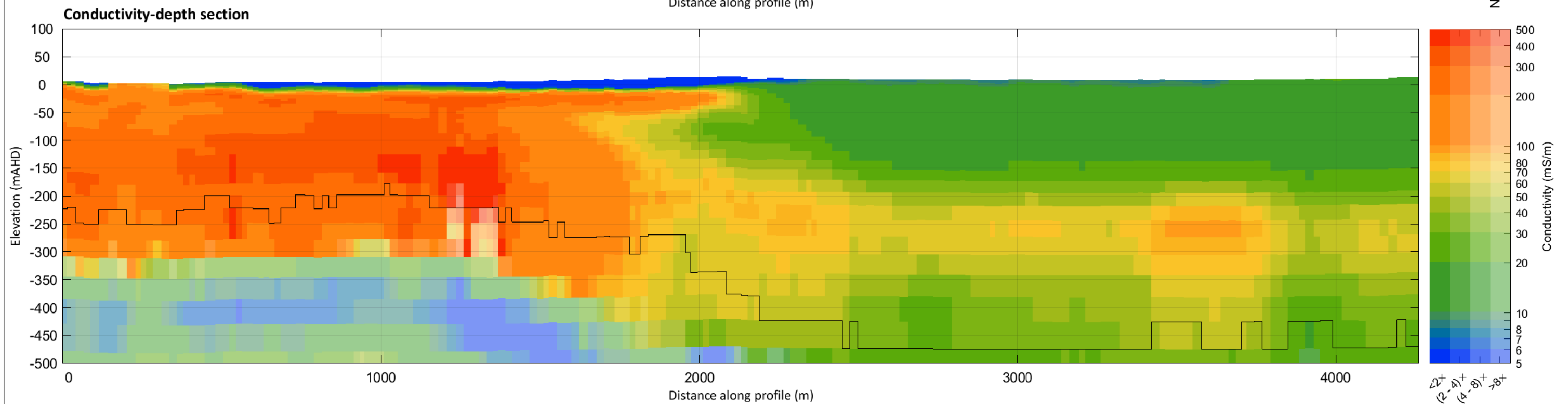
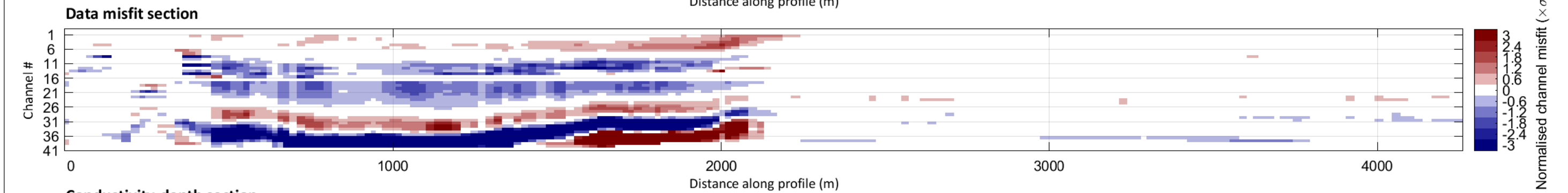
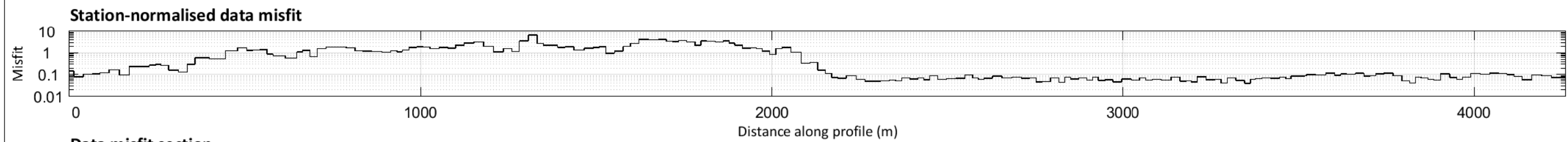
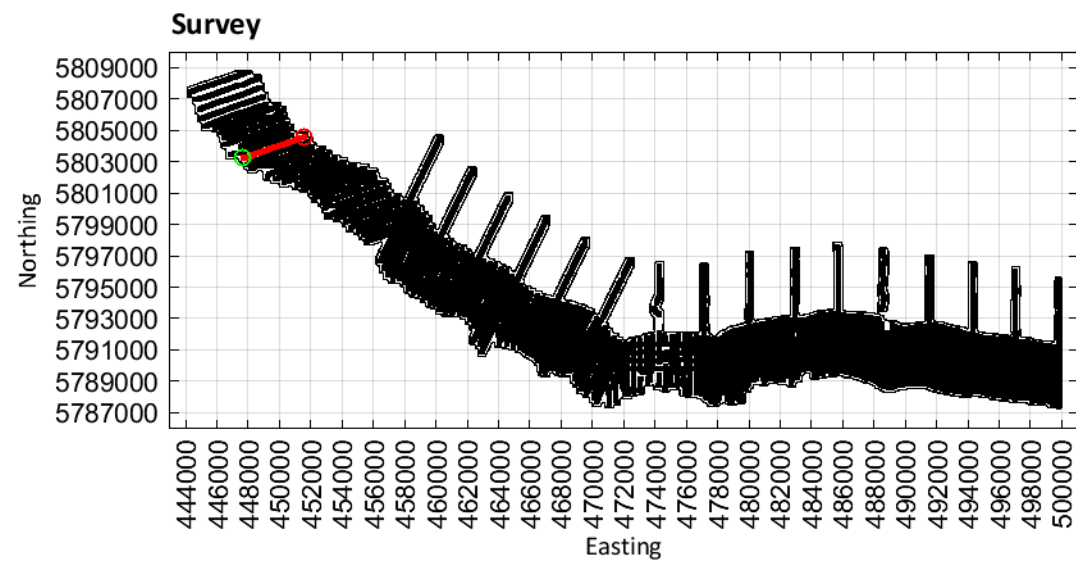

Limestone Coast
Spatially constrained inversion

Line: 100121

MGA Zone 54

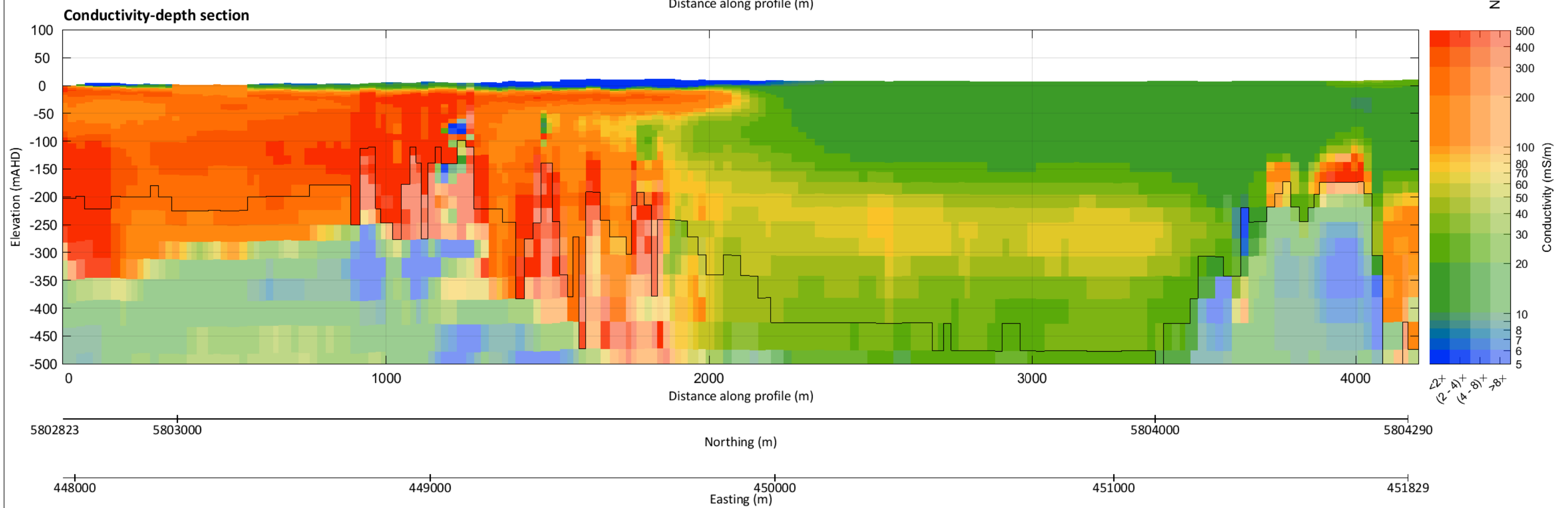
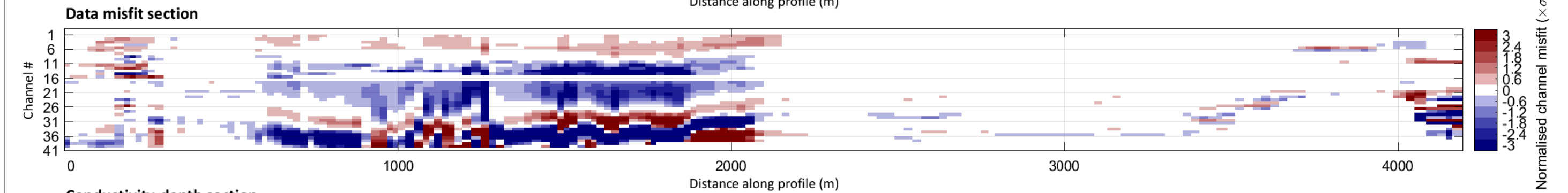
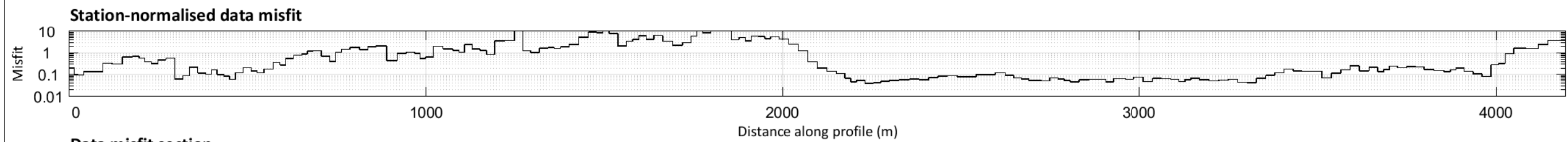
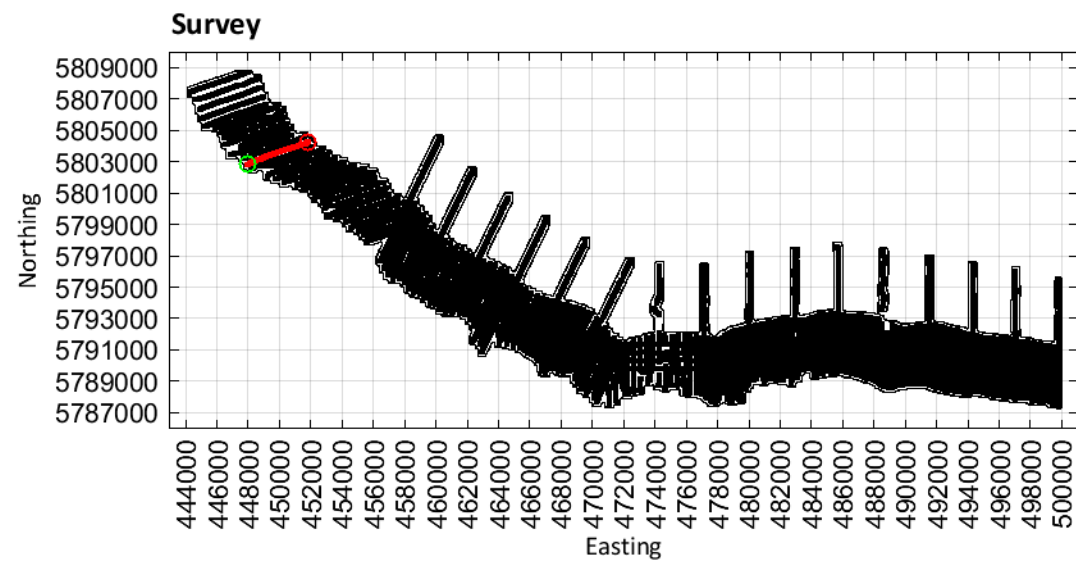

Limestone Coast
Spatially constrained inversion

Line: 100131

MGA Zone 54

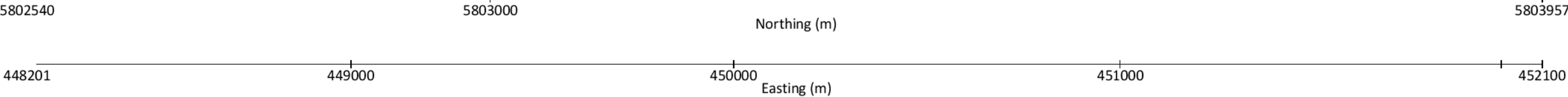
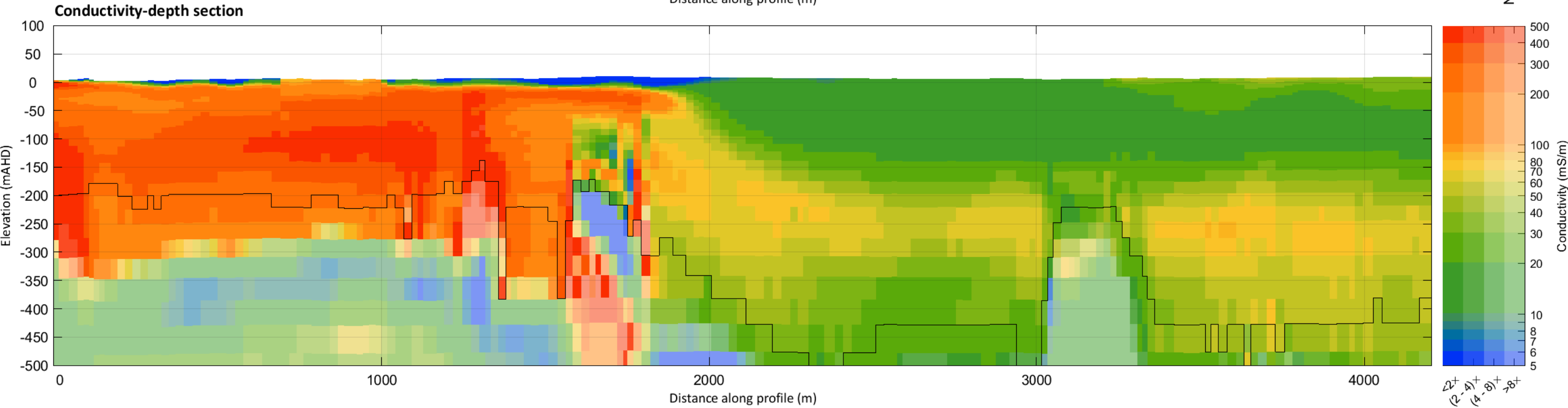
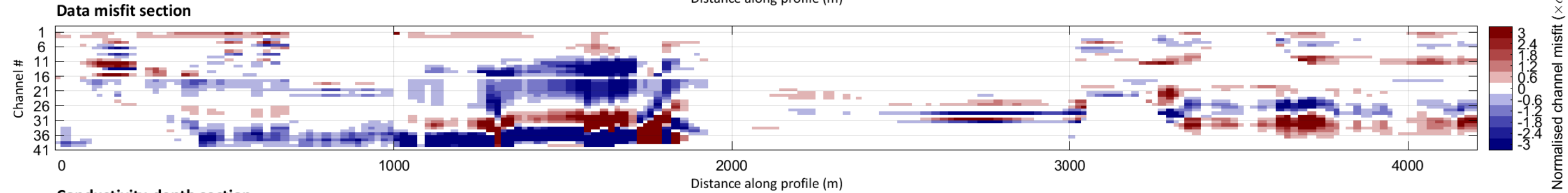
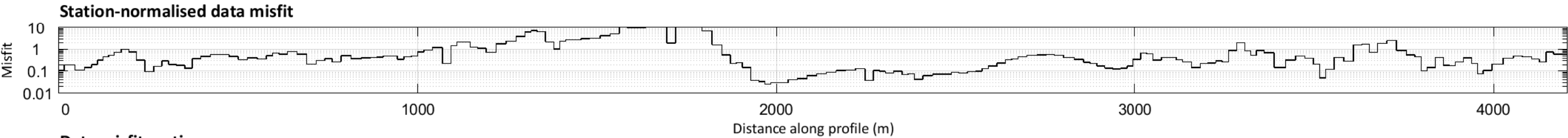
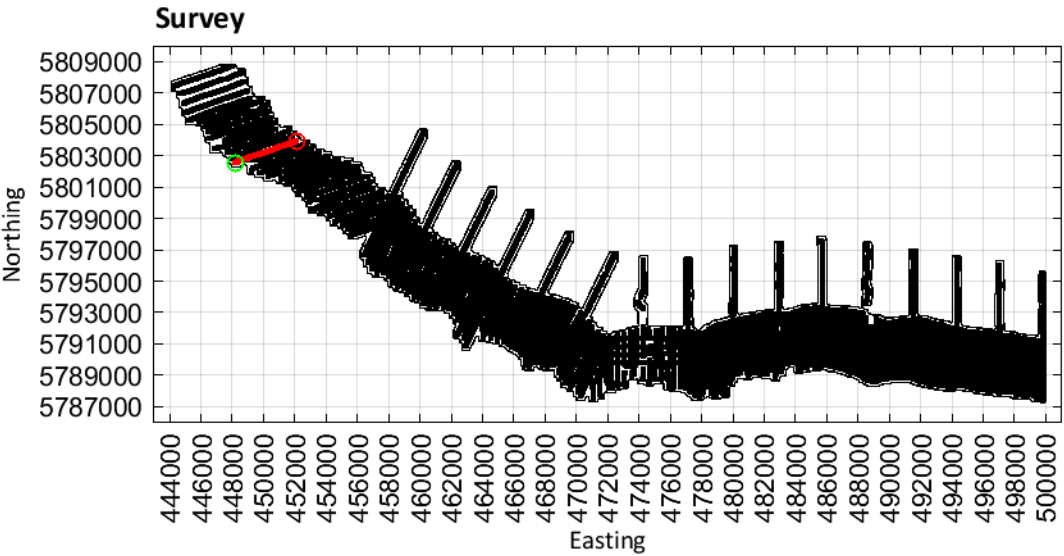

Limestone Coast
Spatially constrained inversion

Line: 100141

MGA Zone 54

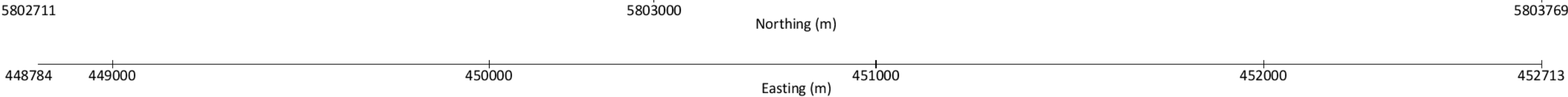
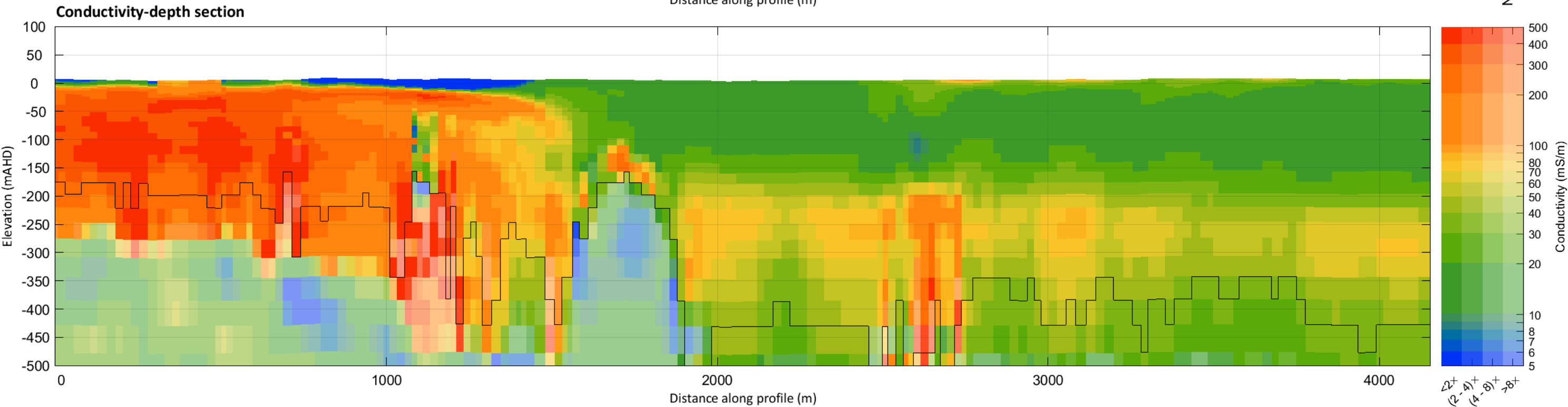
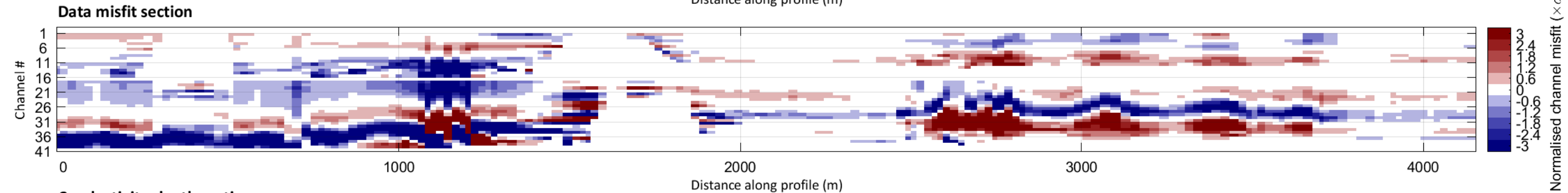
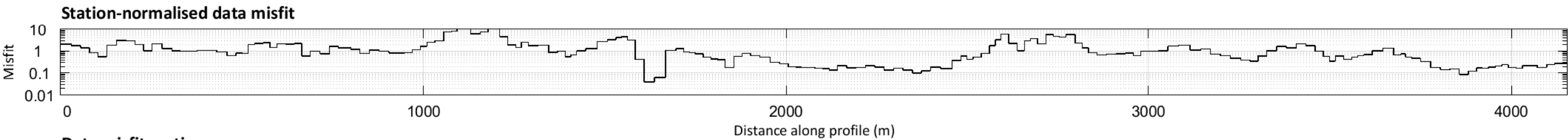
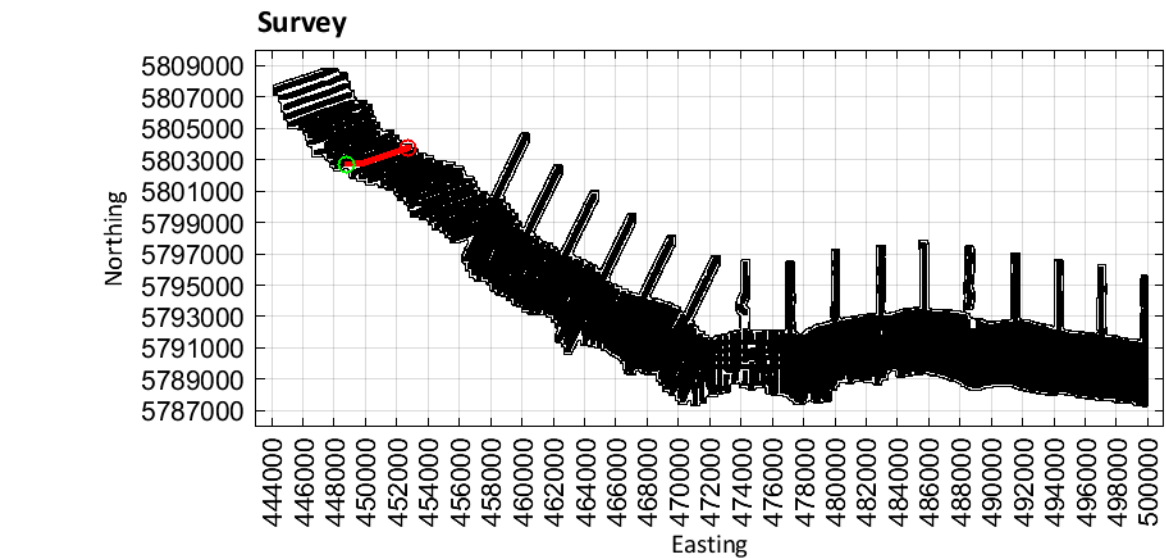

Limestone Coast
Spatially constrained inversion

Line: 100151

MGA Zone 54

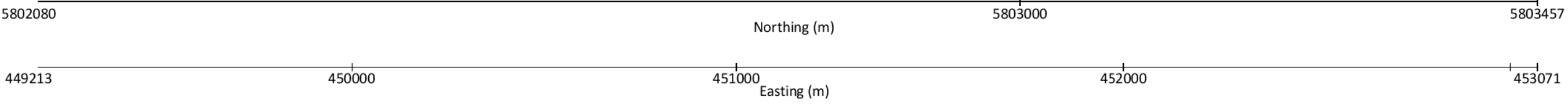
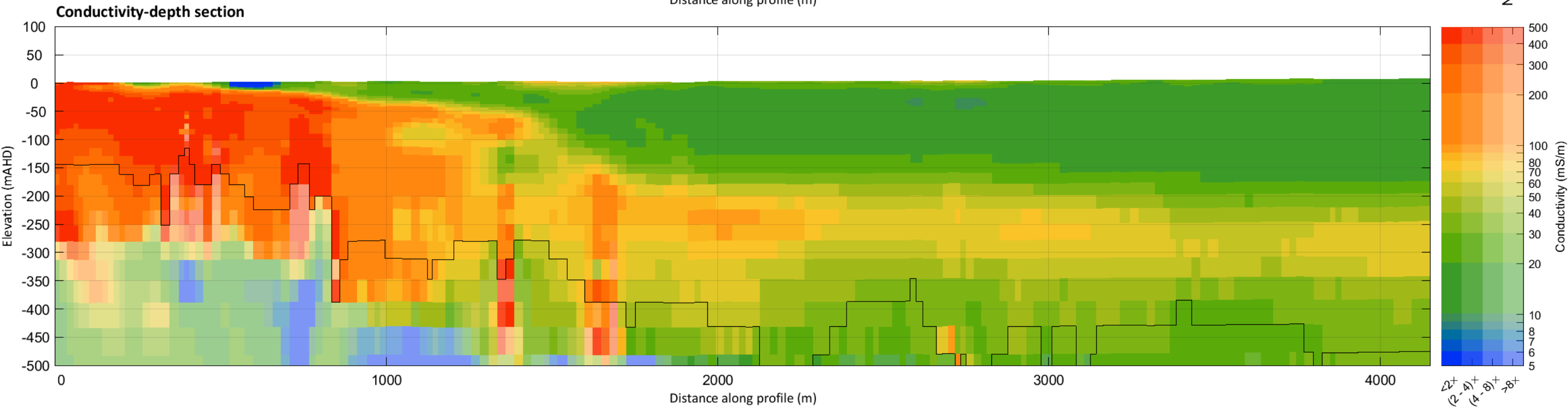
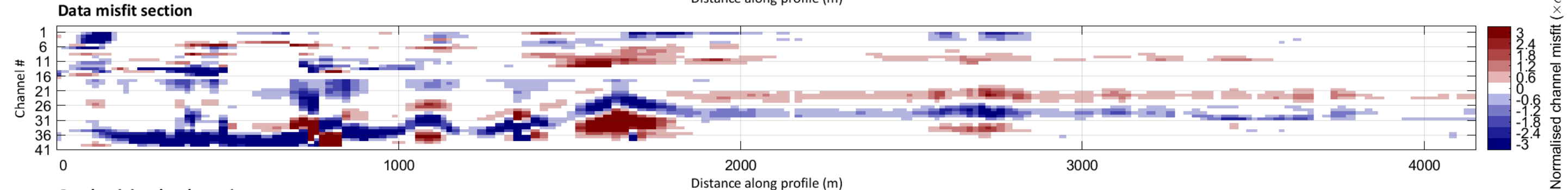
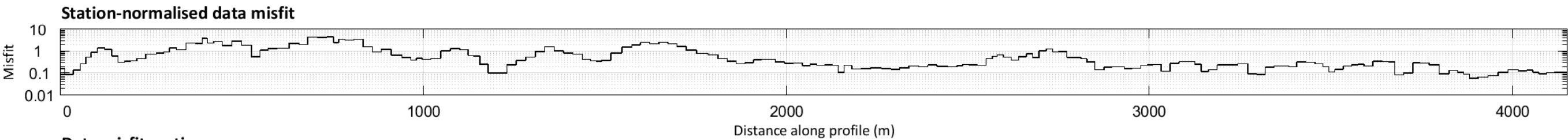
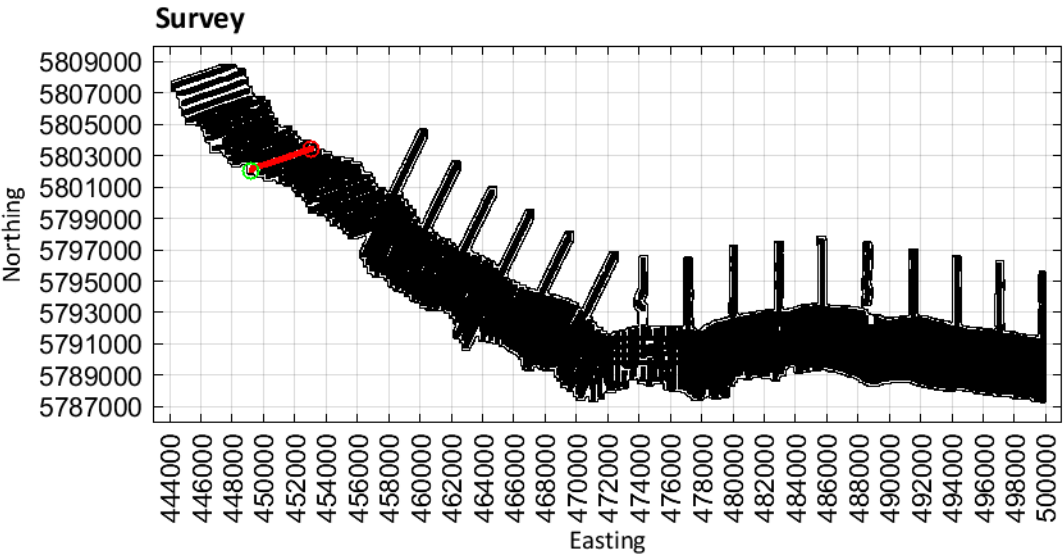

Limestone Coast
Spatially constrained inversion

Line: 100161

MGA Zone 54

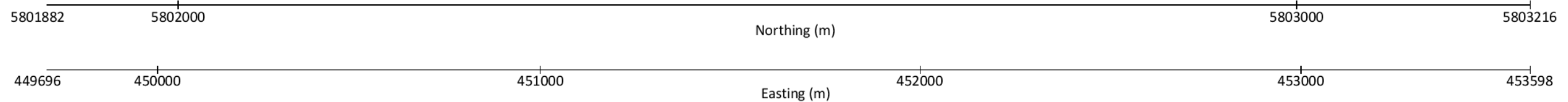
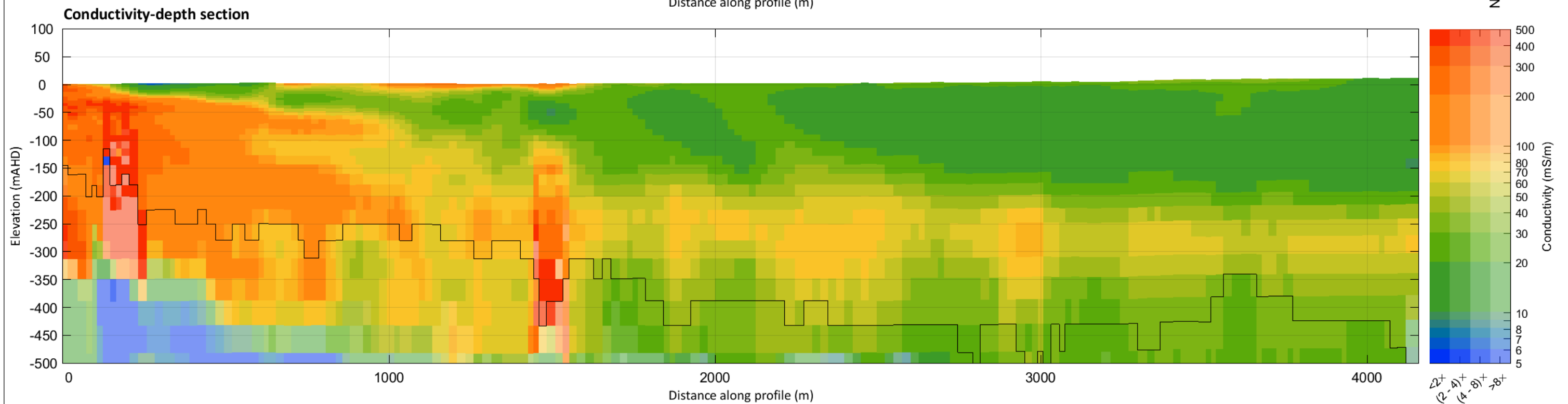
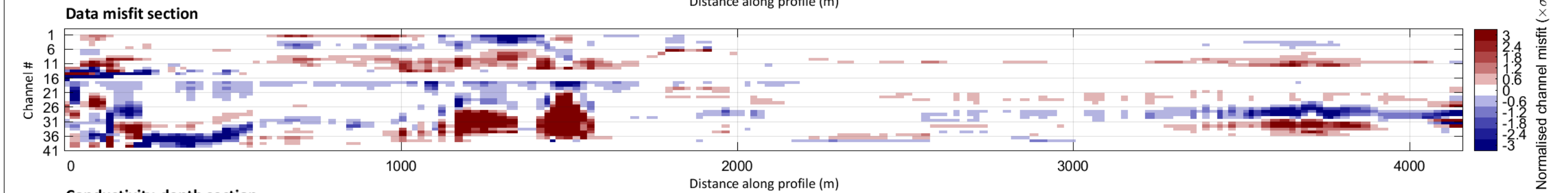
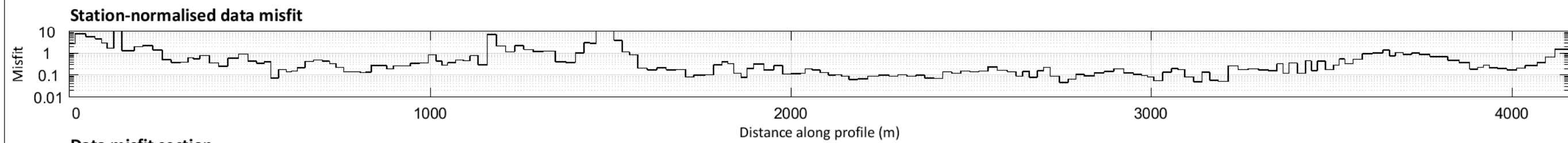
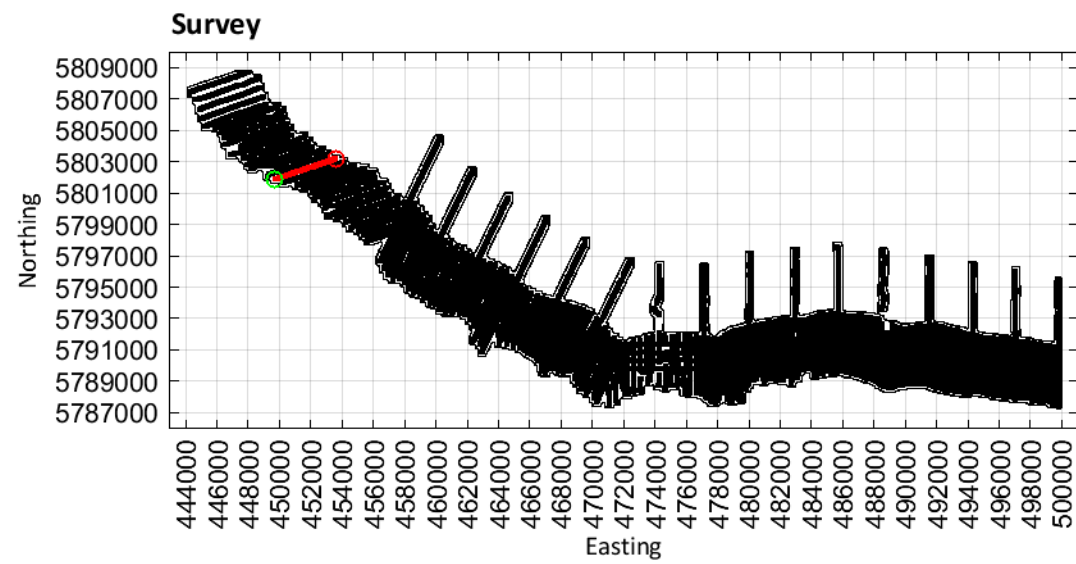

Limestone Coast
Spatially constrained inversion

Line: 100171

MGA Zone 54

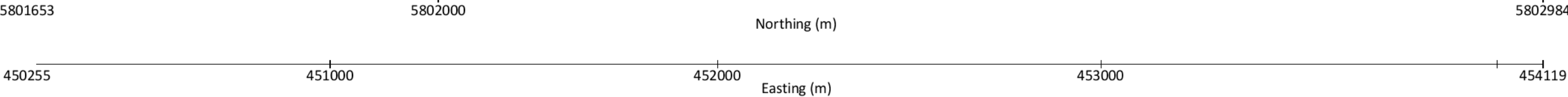
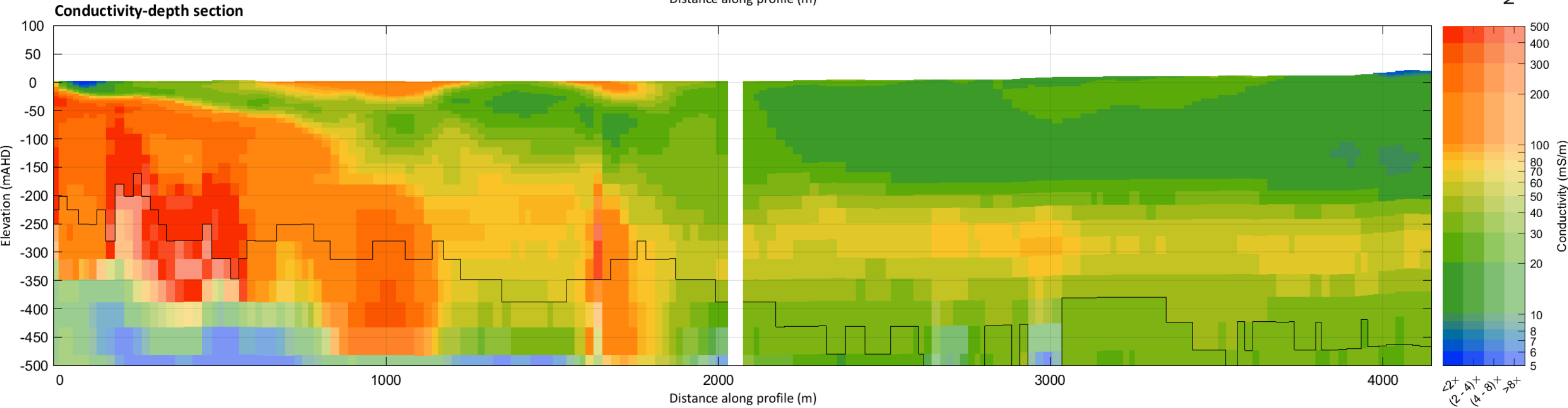
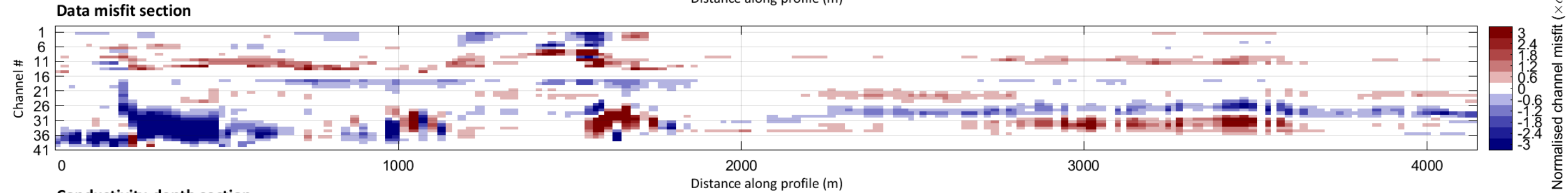
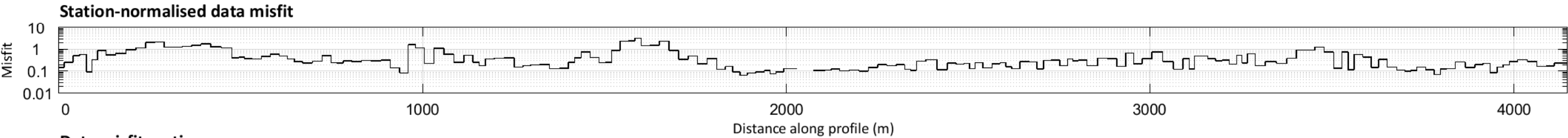
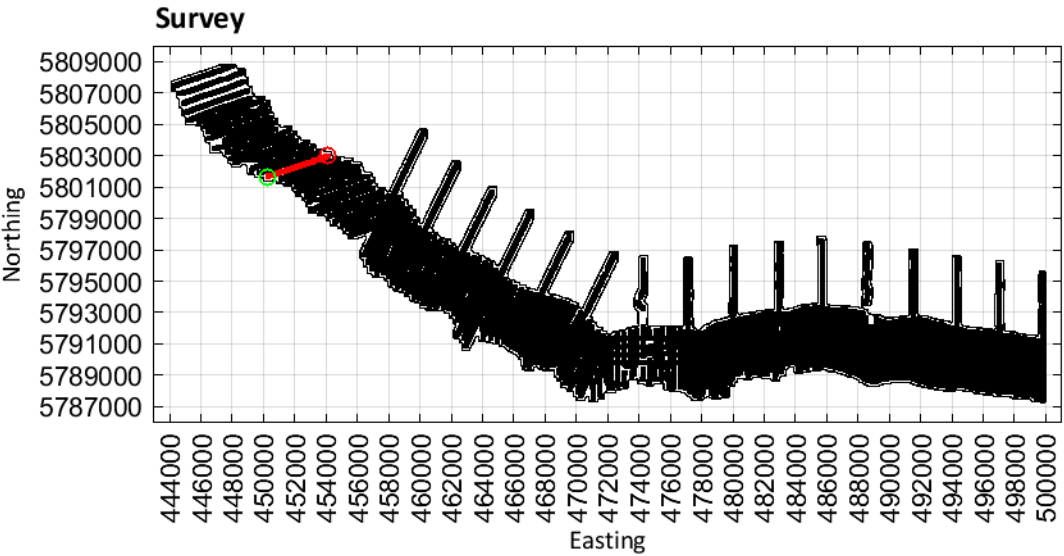

Limestone Coast
Spatially constrained inversion

Line: 100181

MGA Zone 54

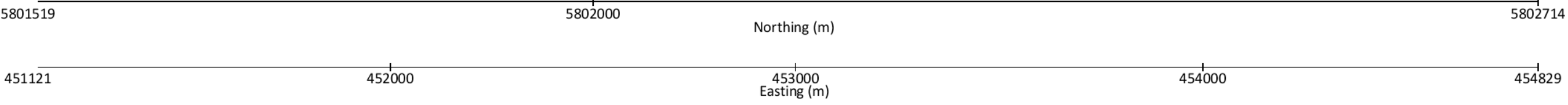
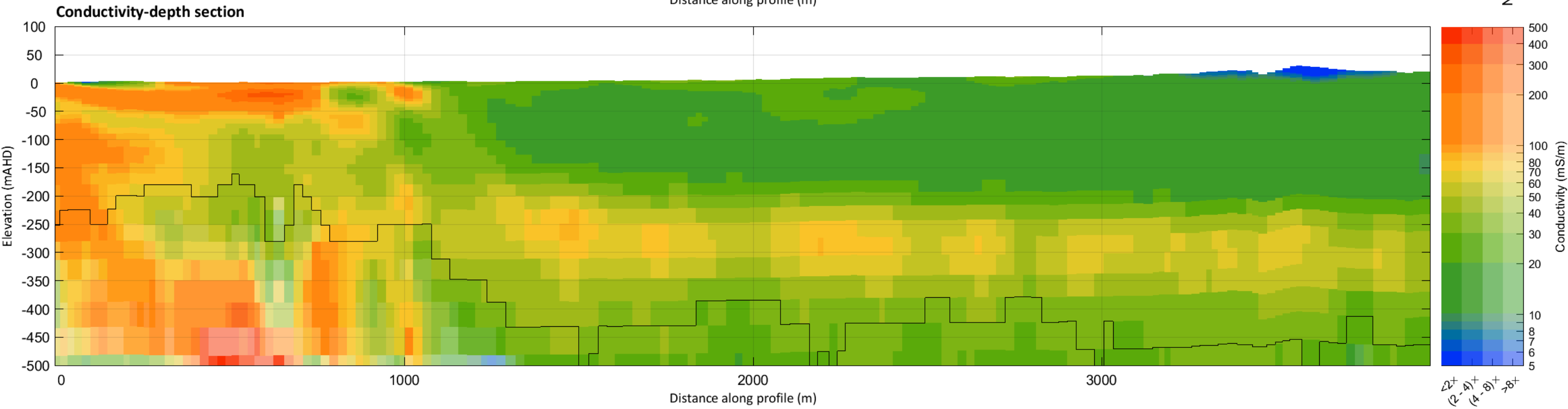
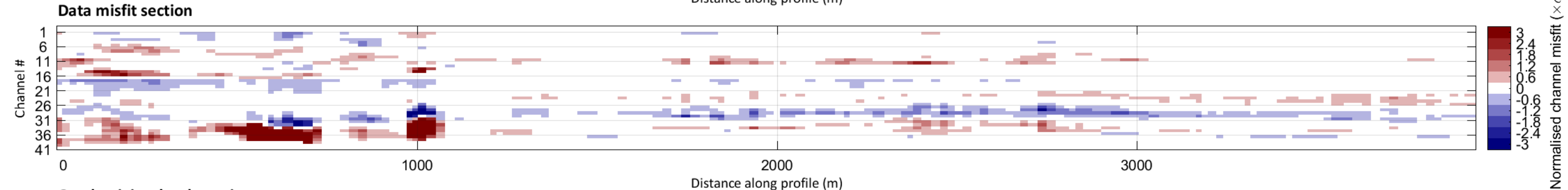
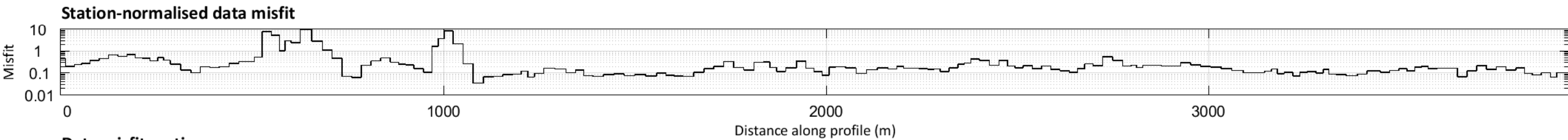
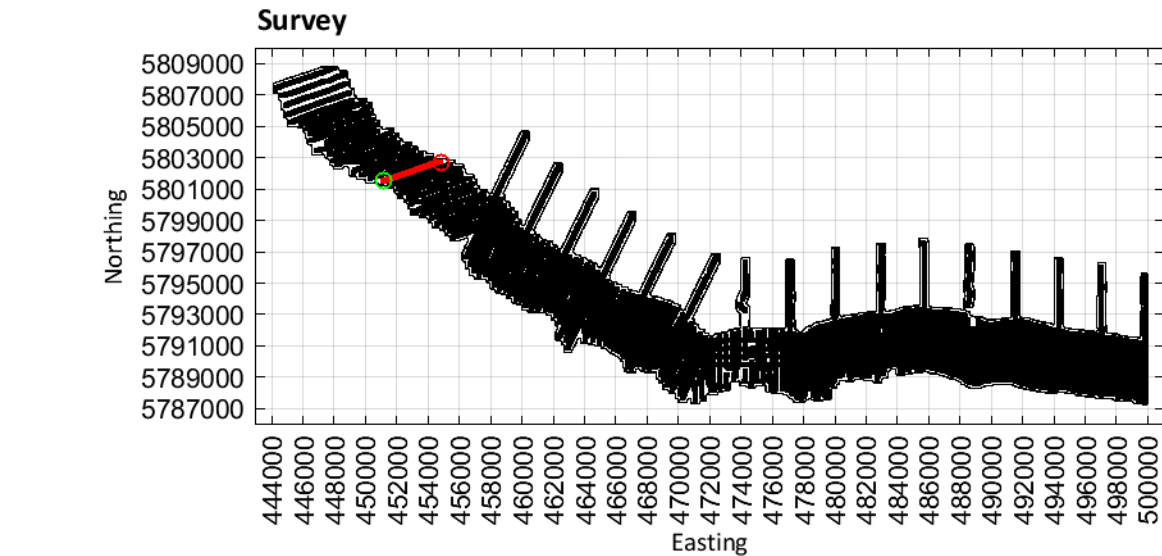

Limestone Coast
Spatially constrained inversion

Line: 100191

MGA Zone 54

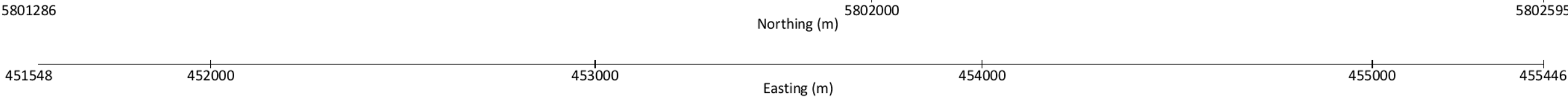
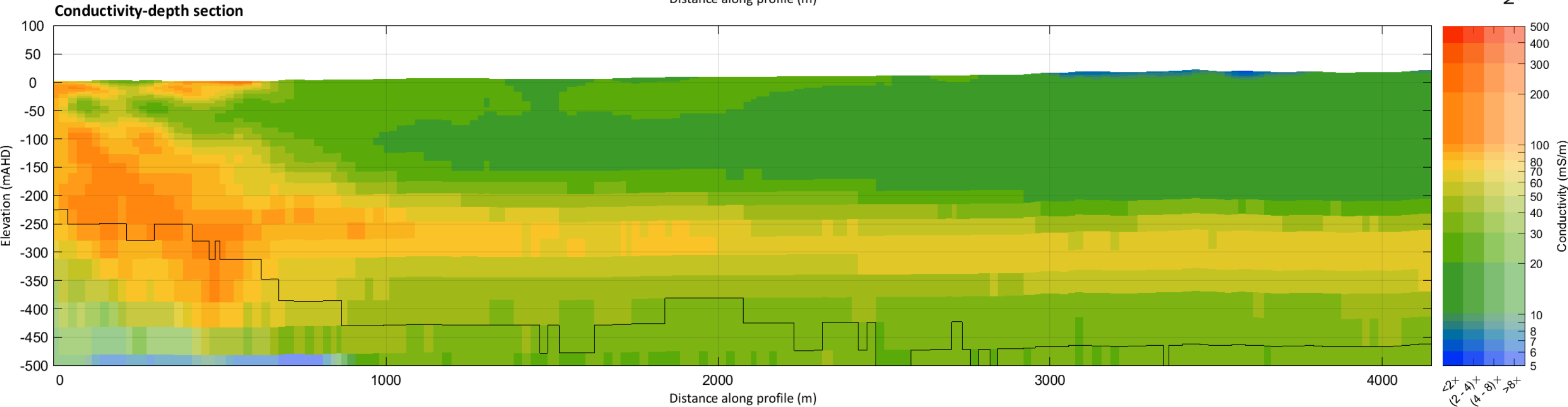
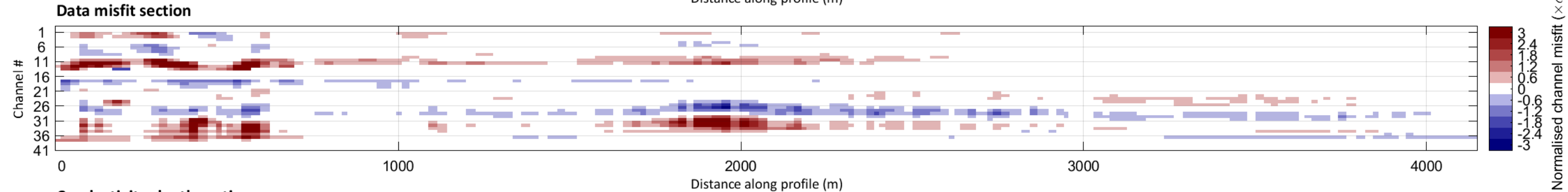
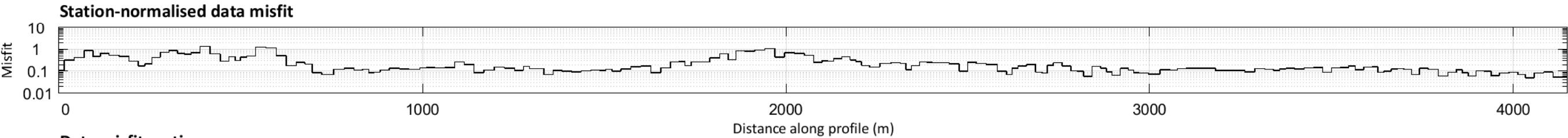
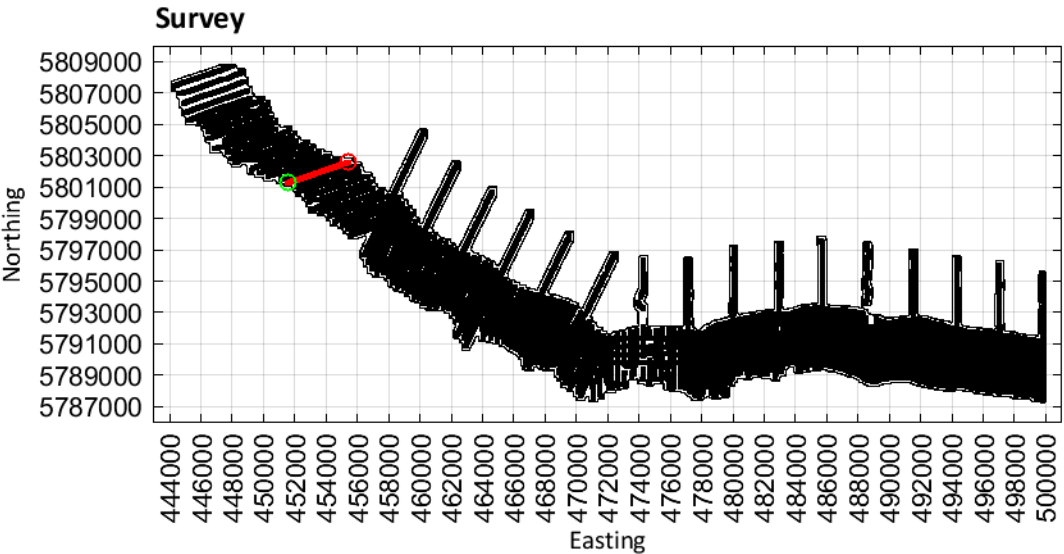

Limestone Coast
Spatially constrained inversion

Line: 100201

MGA Zone 54

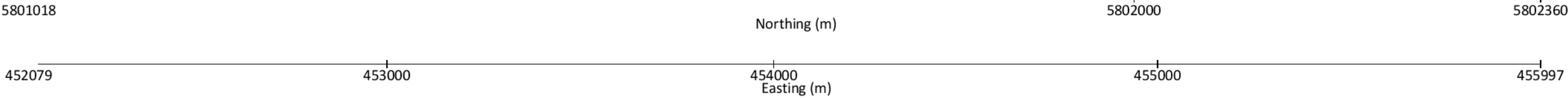
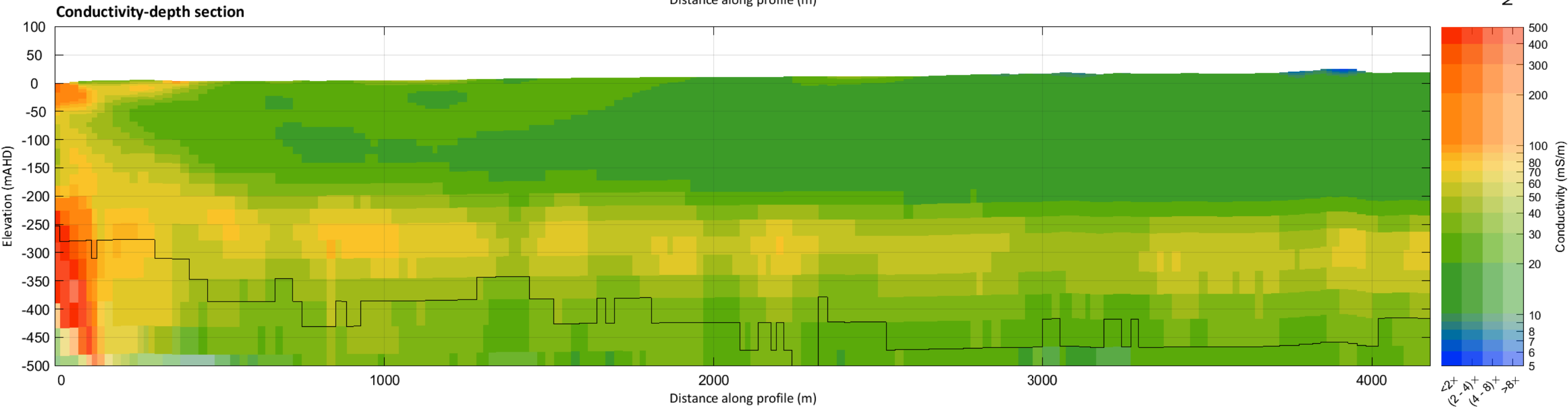
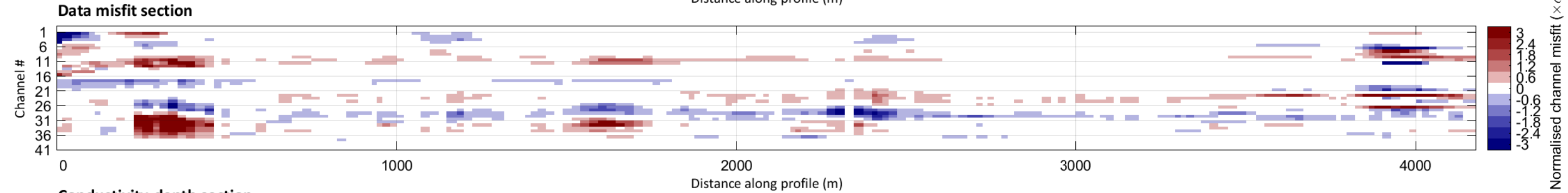
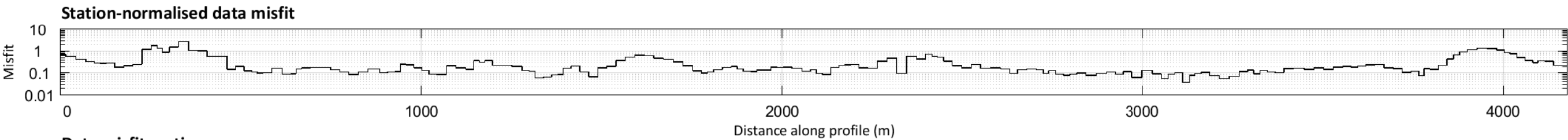
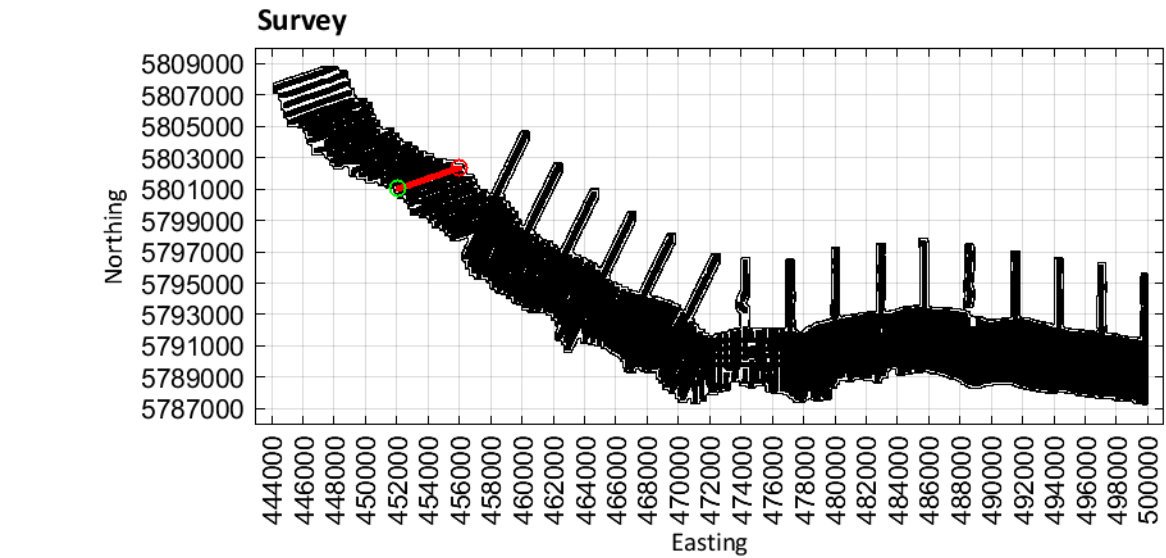

Limestone Coast
Spatially constrained inversion

Line: 100211

MGA Zone 54

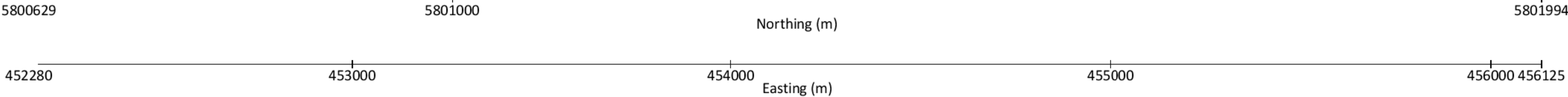
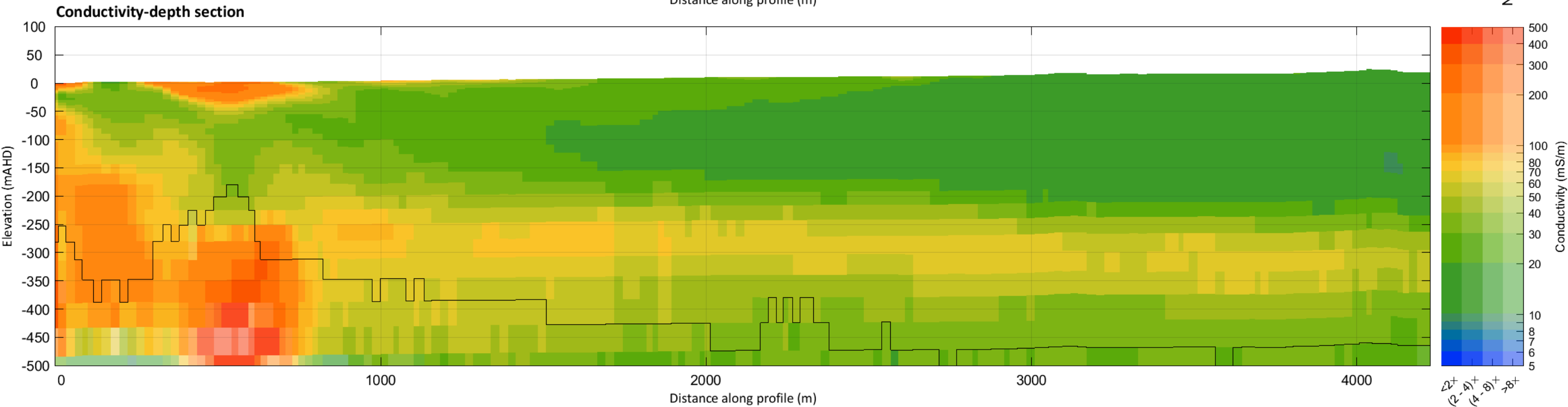
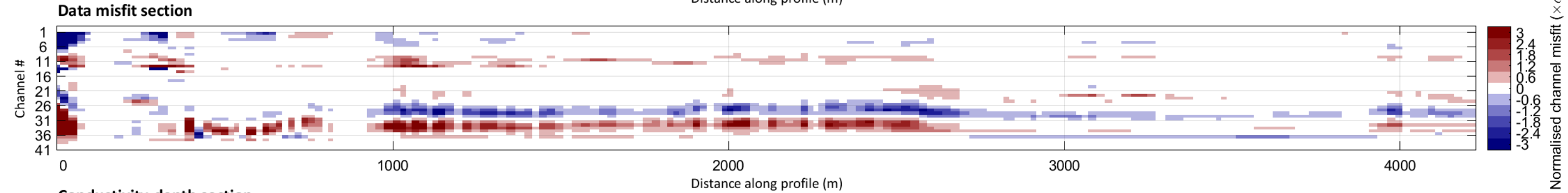
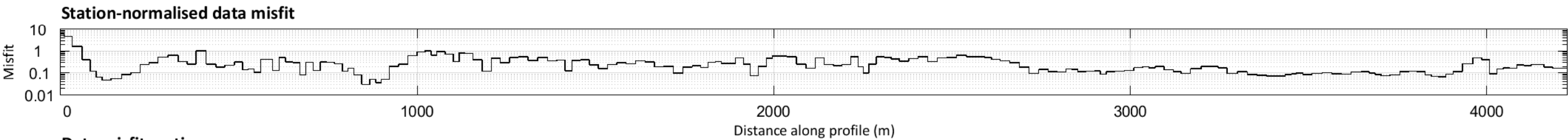
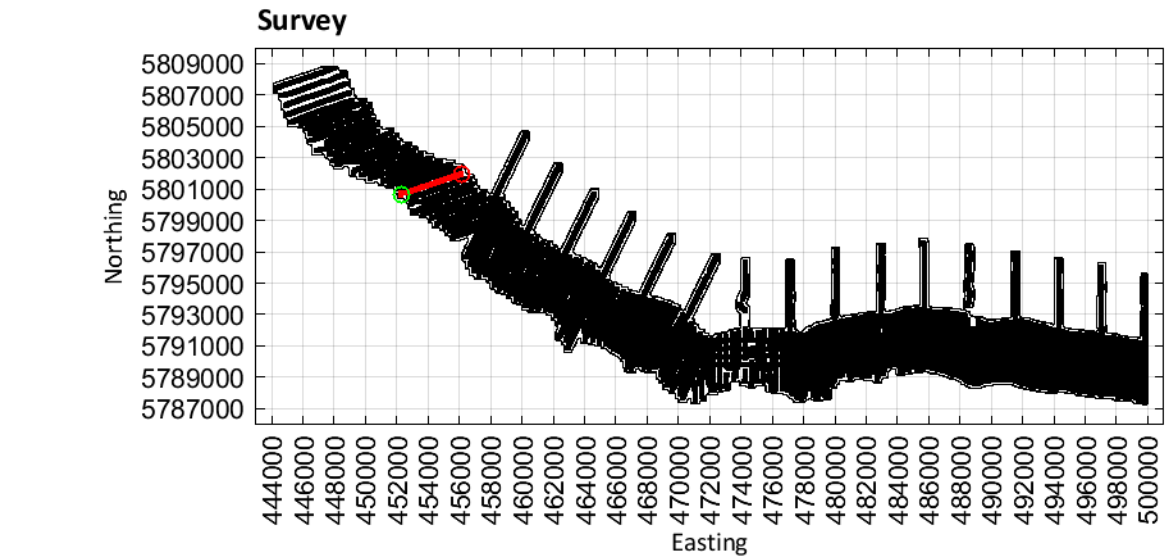

Limestone Coast
Spatially constrained inversion

Line: 100221

MGA Zone 54

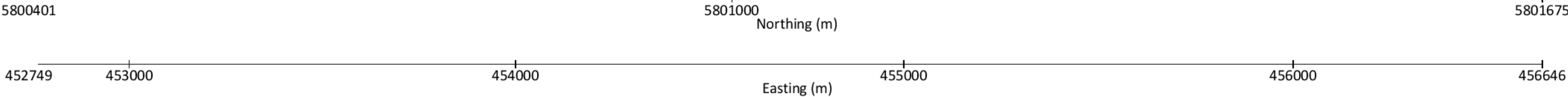
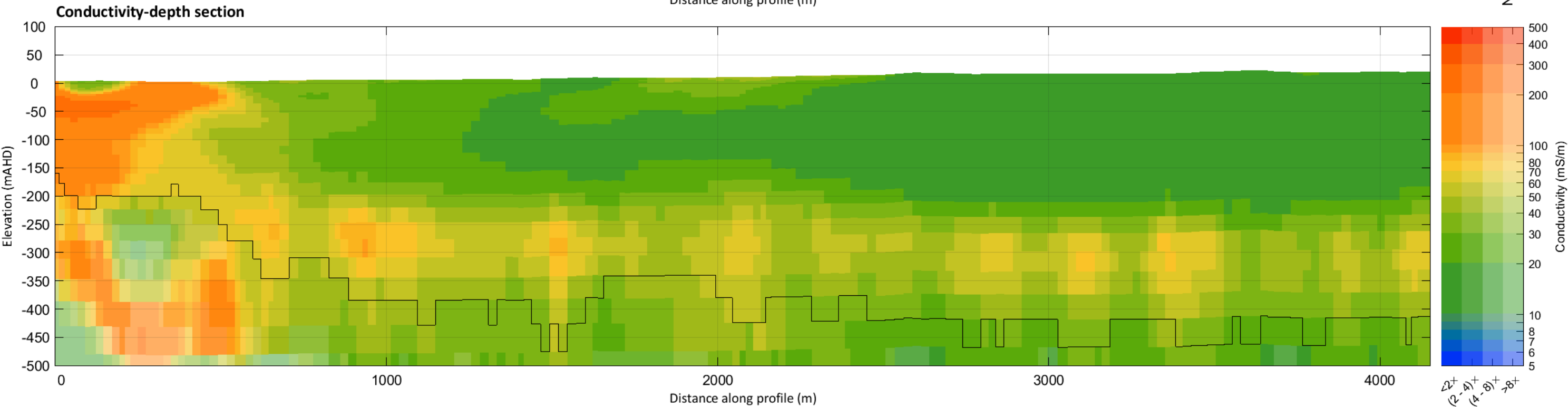
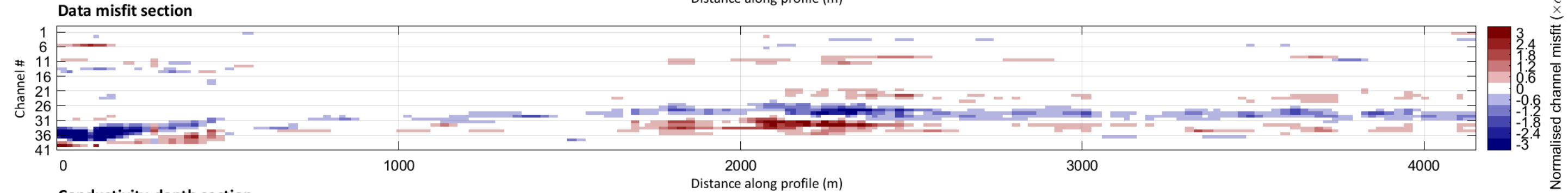
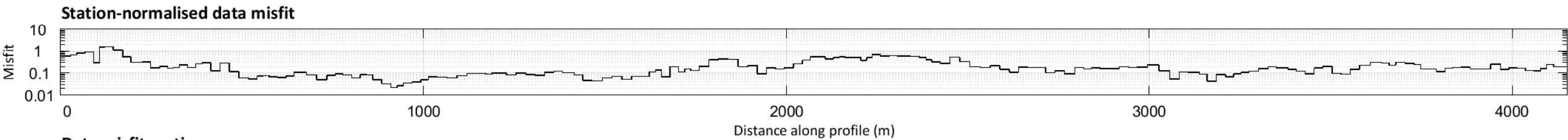
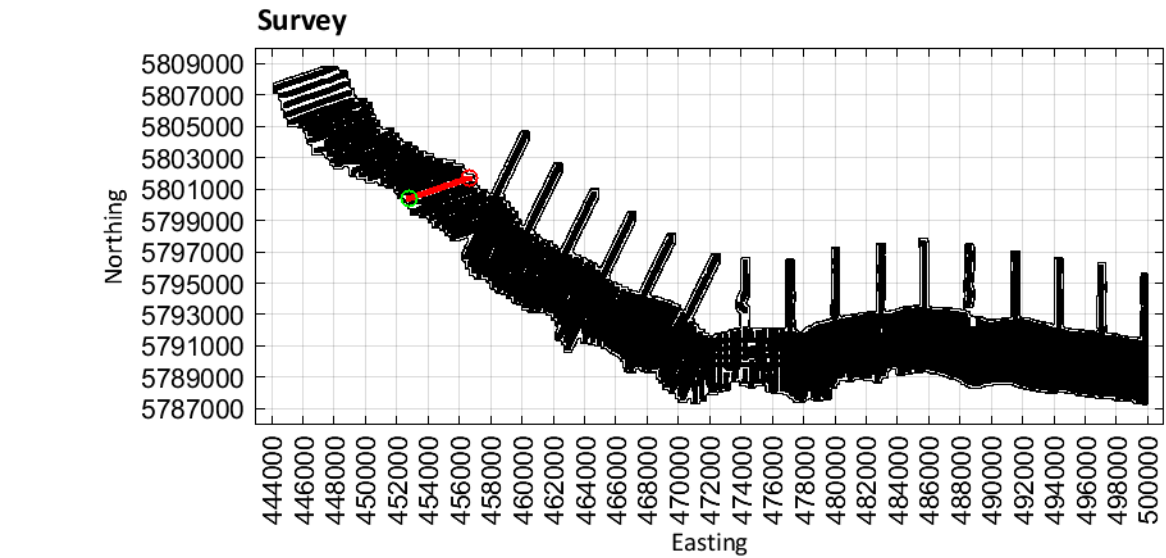

Limestone Coast
Spatially constrained inversion

Line: 100231

MGA Zone 54

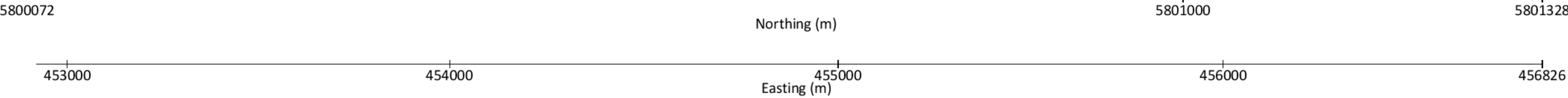
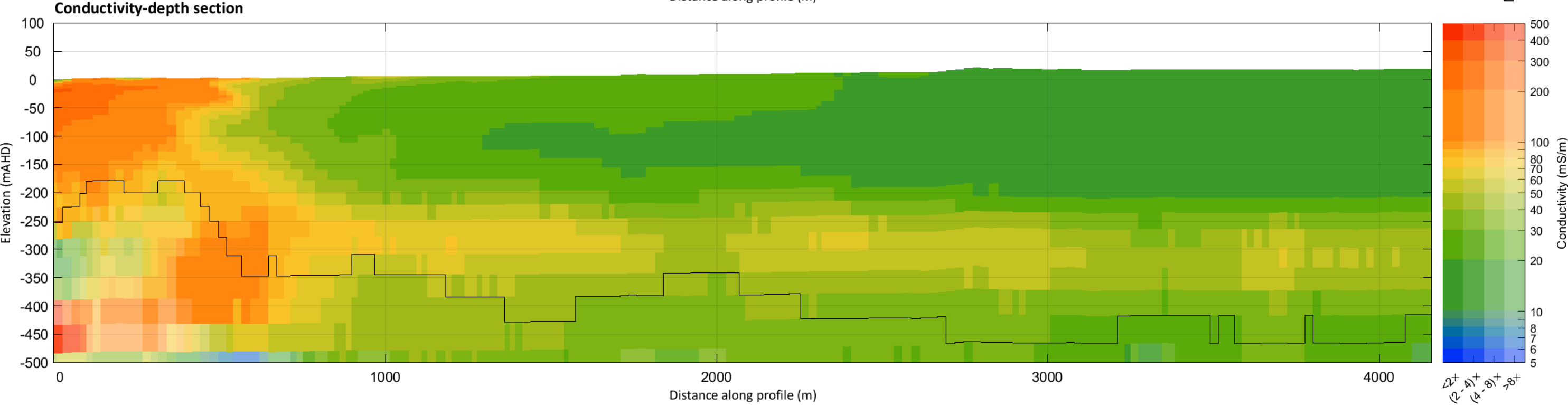
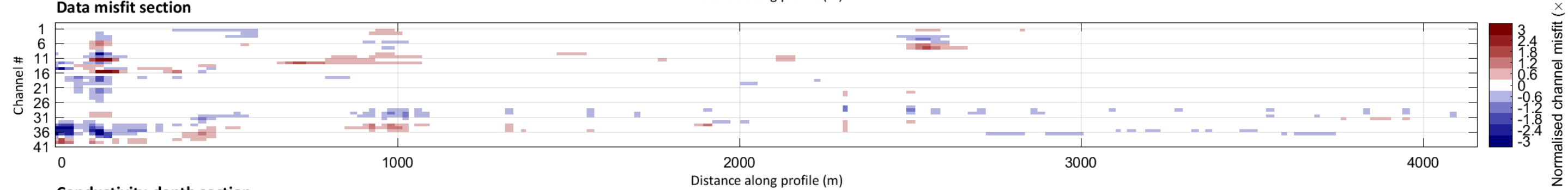
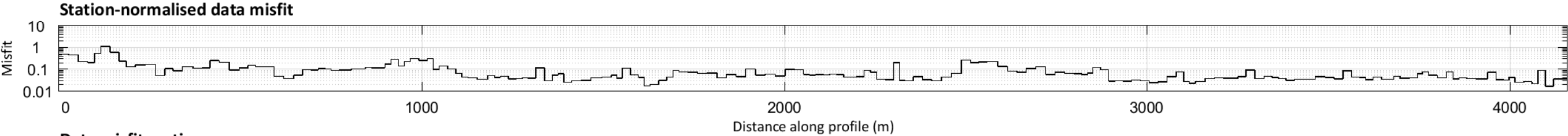
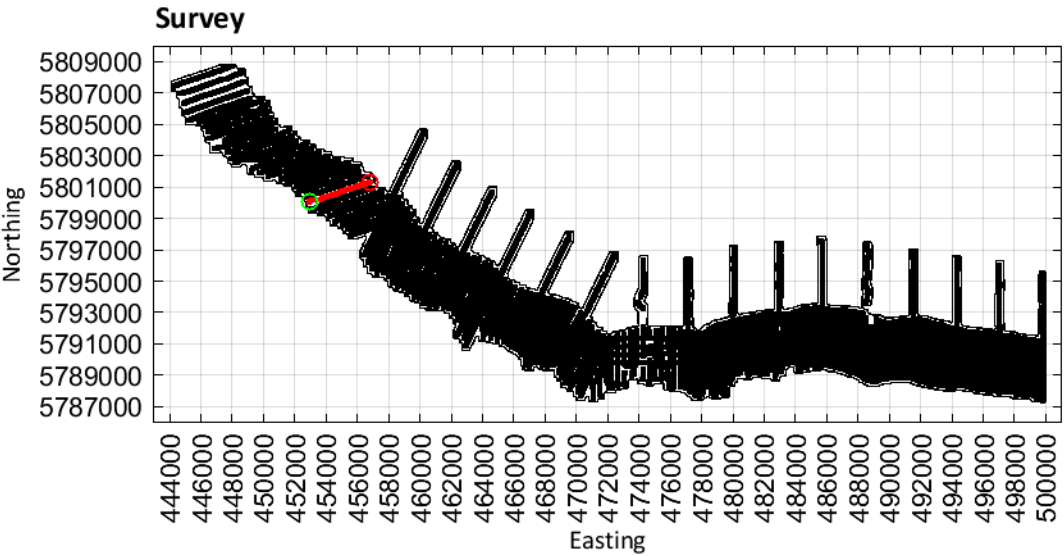

Limestone Coast
Spatially constrained inversion

Line: 100241

MGA Zone 54

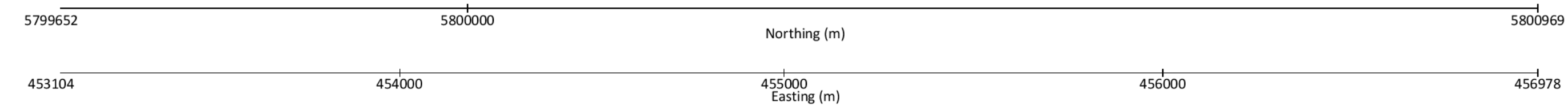
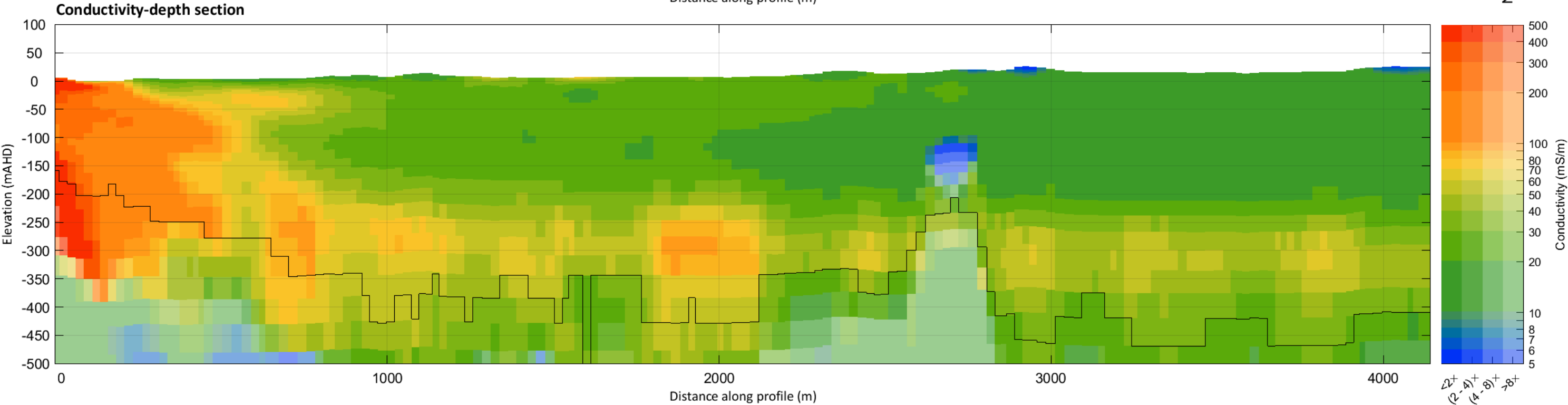
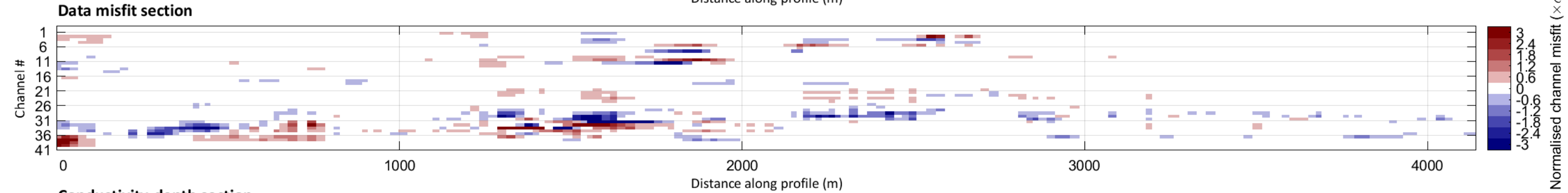
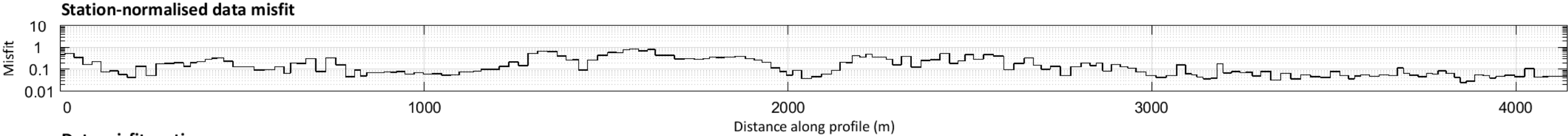
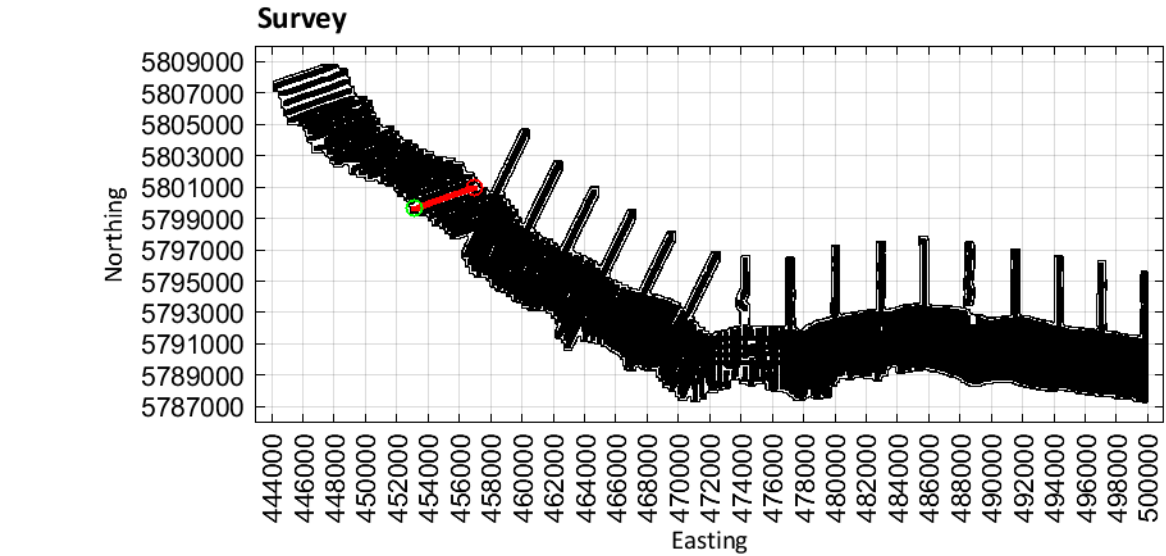

Limestone Coast
Spatially constrained inversion

Line: 100251

MGA Zone 54

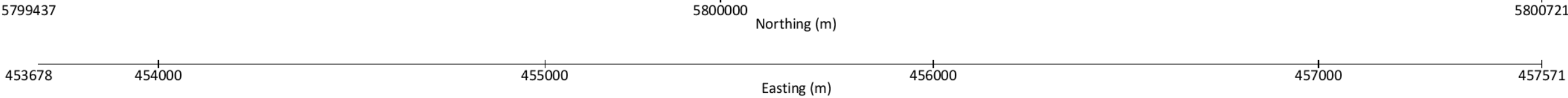
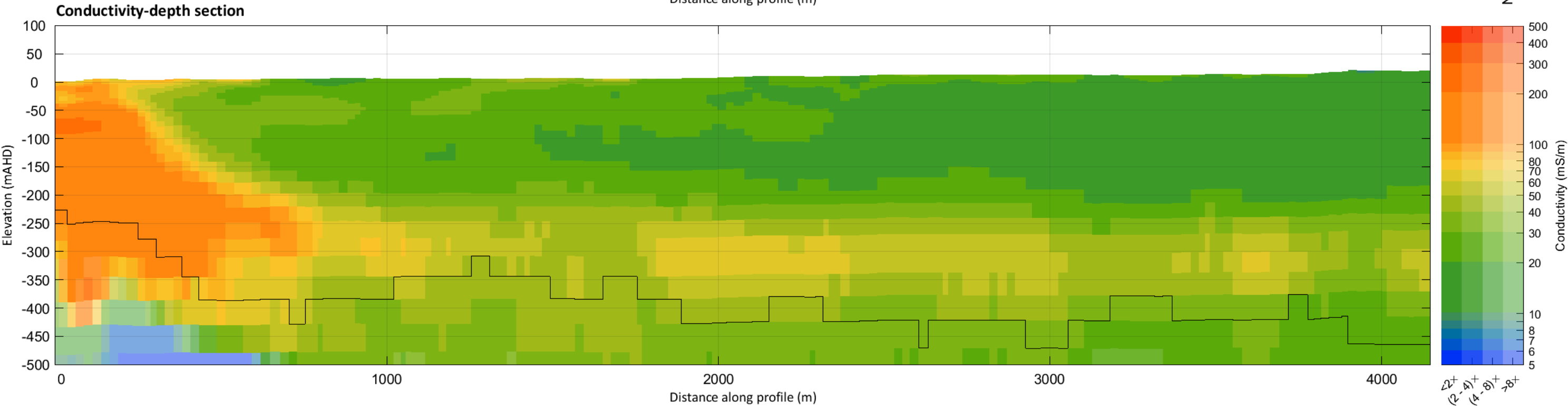
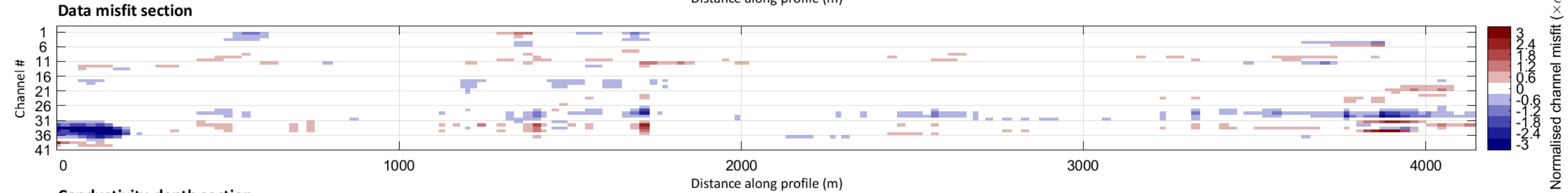
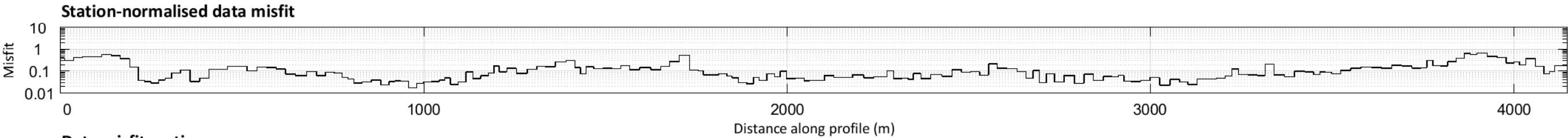
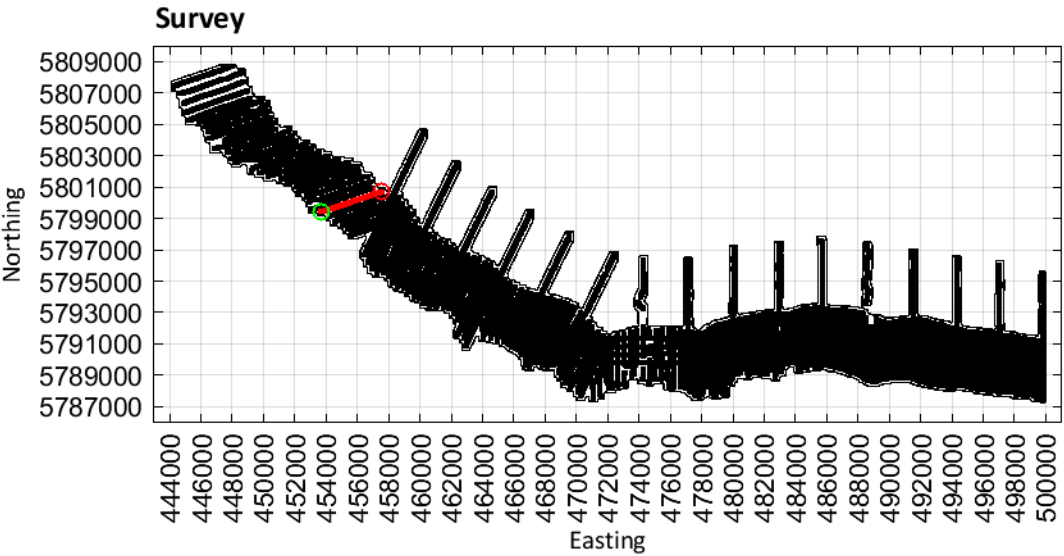

Limestone Coast
Spatially constrained inversion

Line: 100261

MGA Zone 54

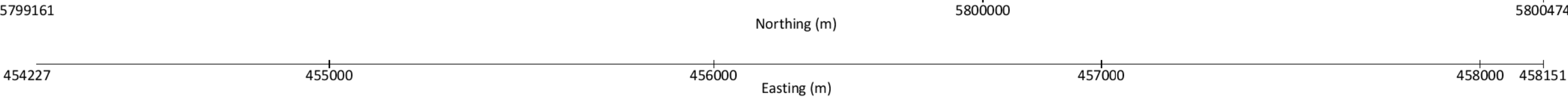
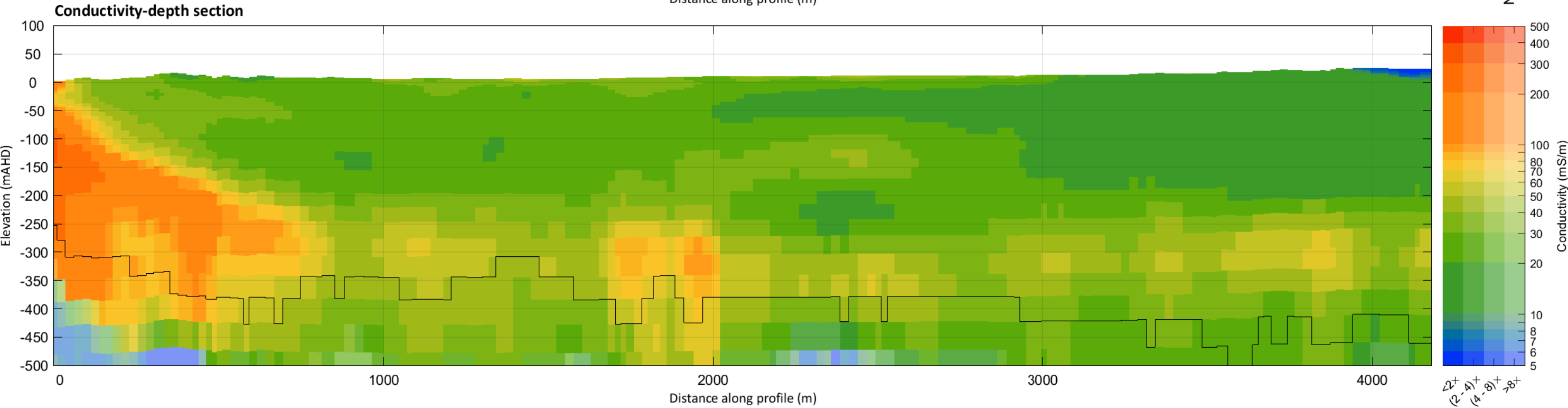
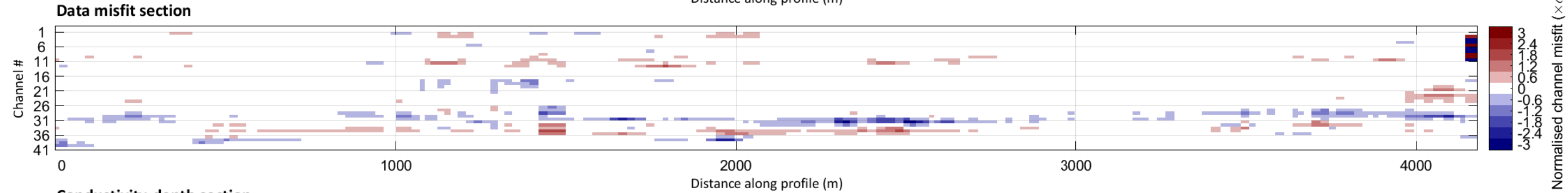
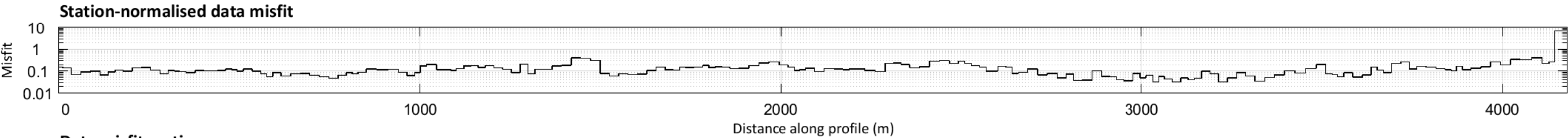
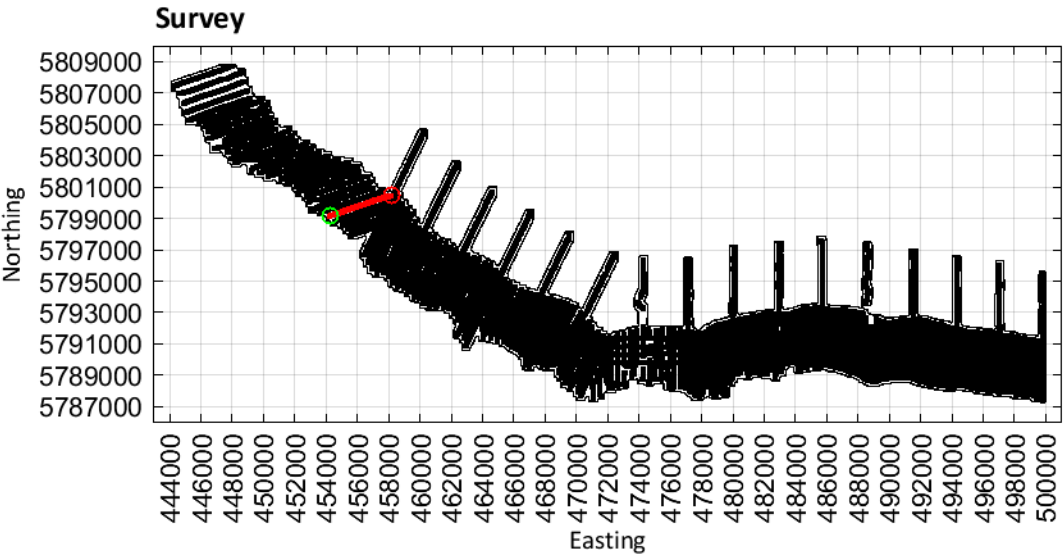

Limestone Coast
Spatially constrained inversion

Line: 100271

MGA Zone 54

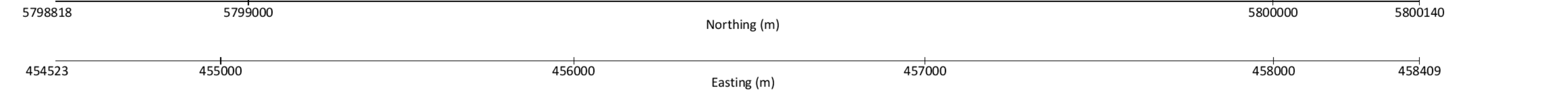
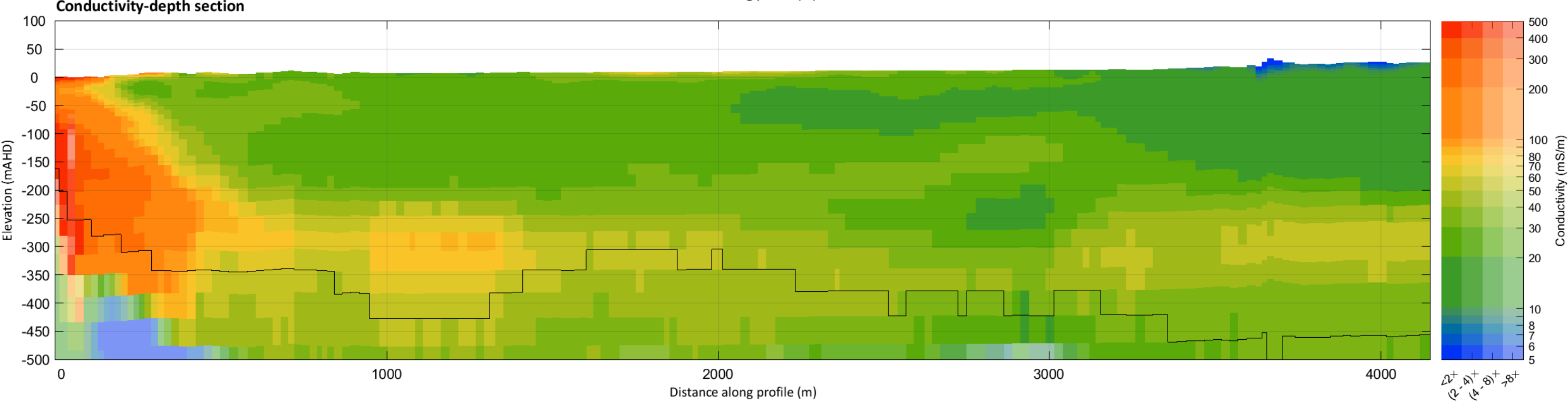
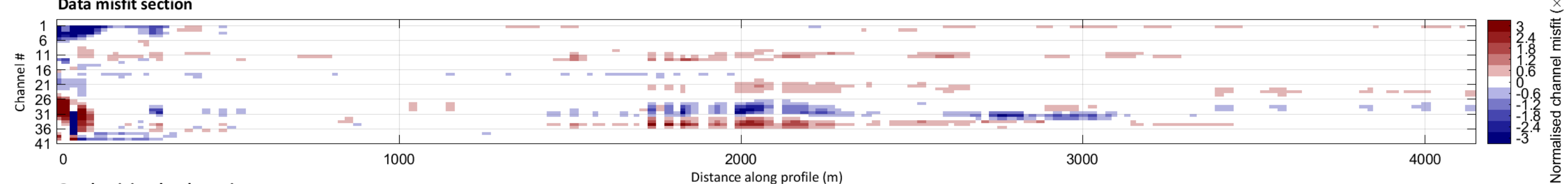
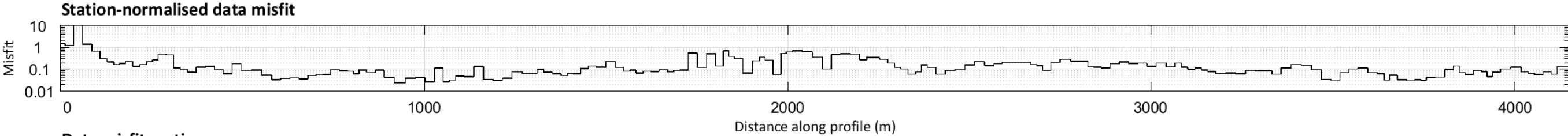
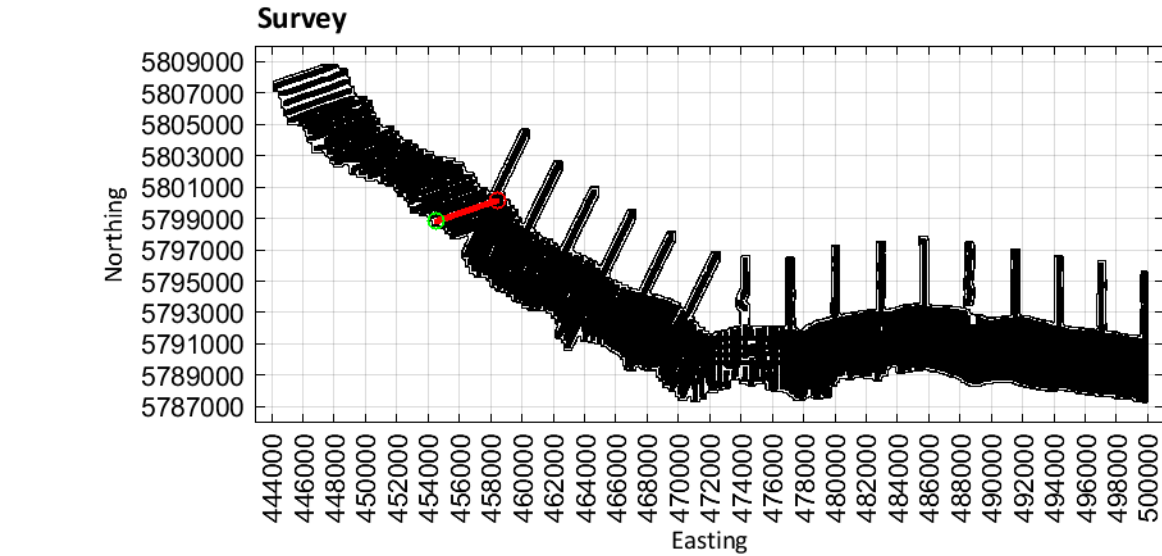

Limestone Coast
Spatially constrained inversion

Line: 100281

MGA Zone 54

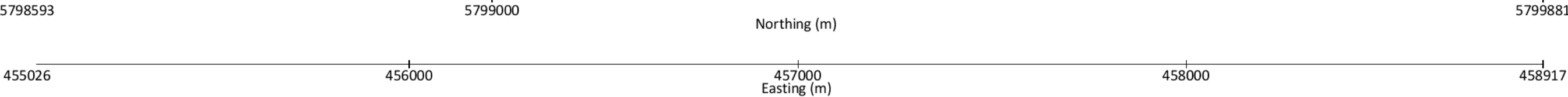
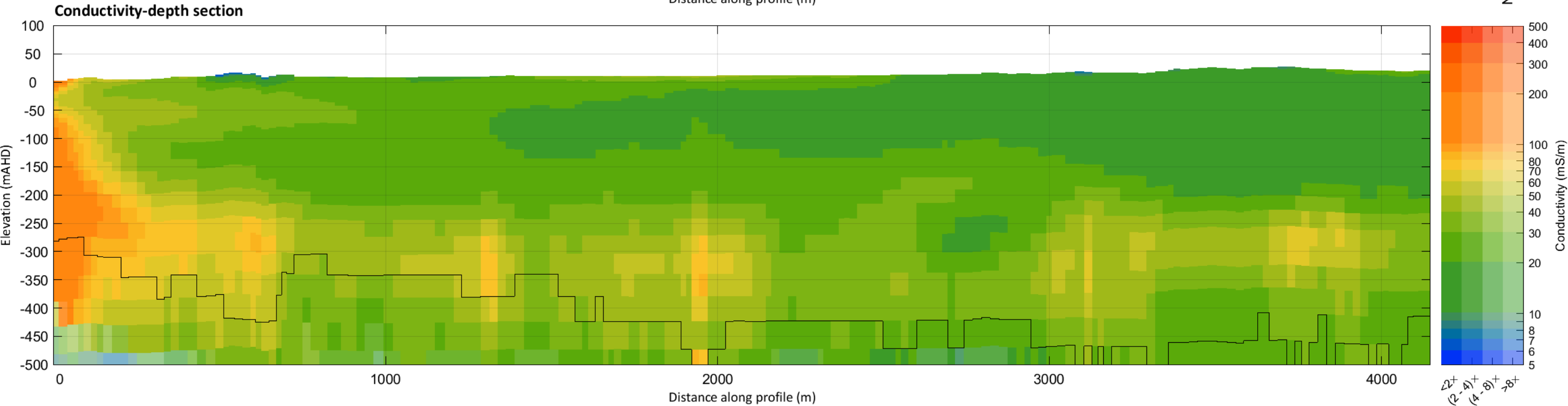
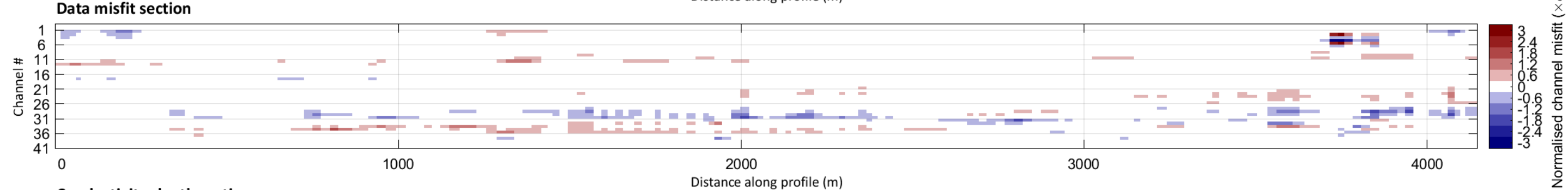
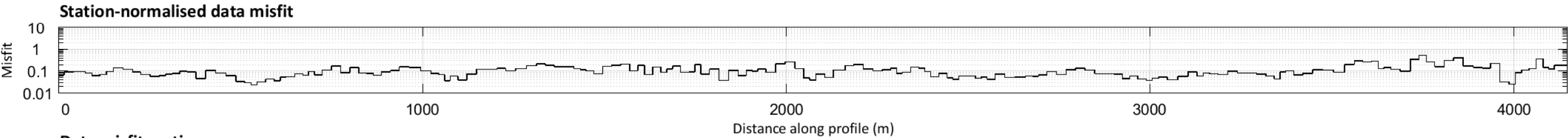
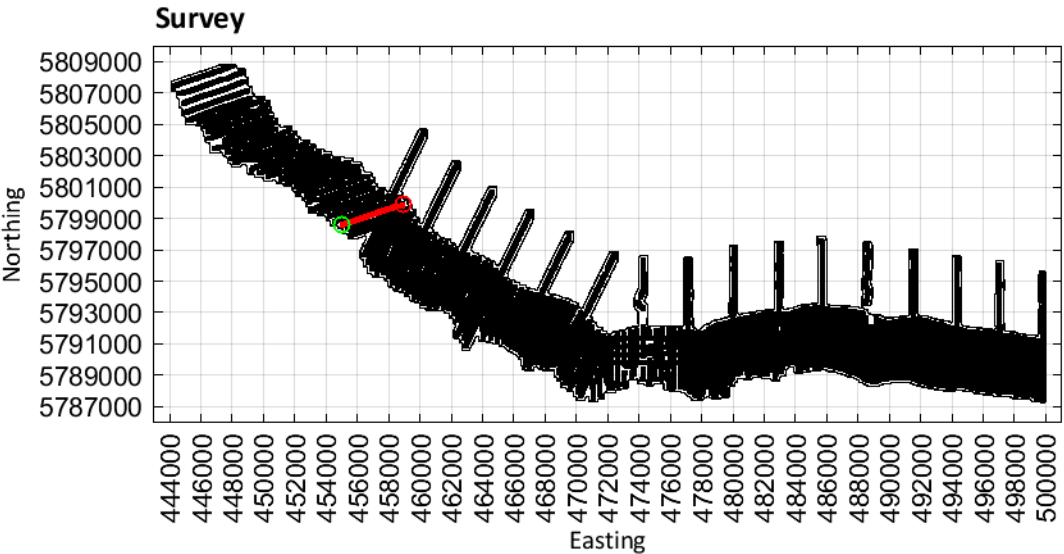

Limestone Coast
Spatially constrained inversion

Line: 100291

MGA Zone 54

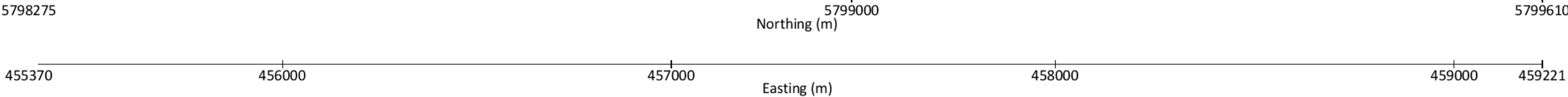
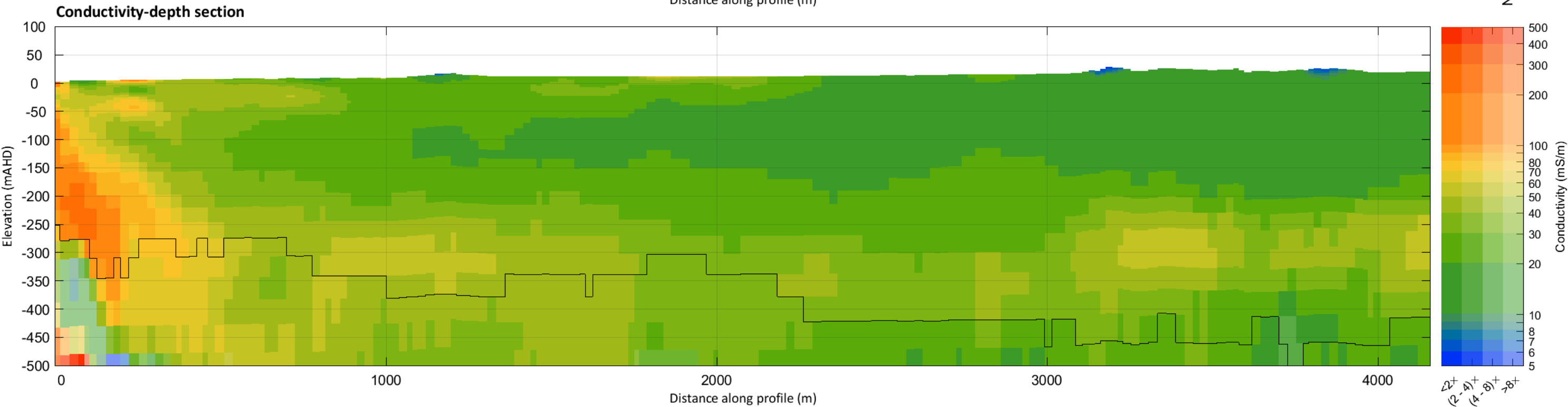
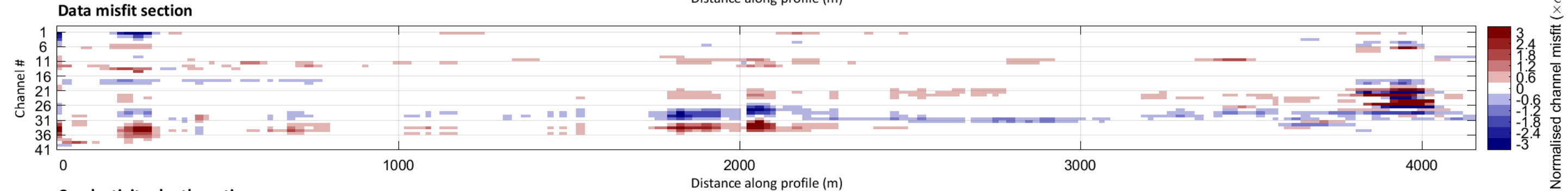
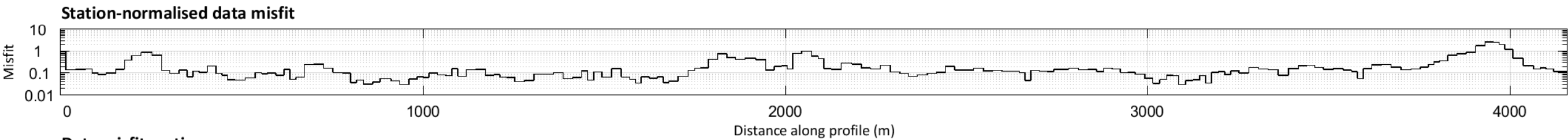
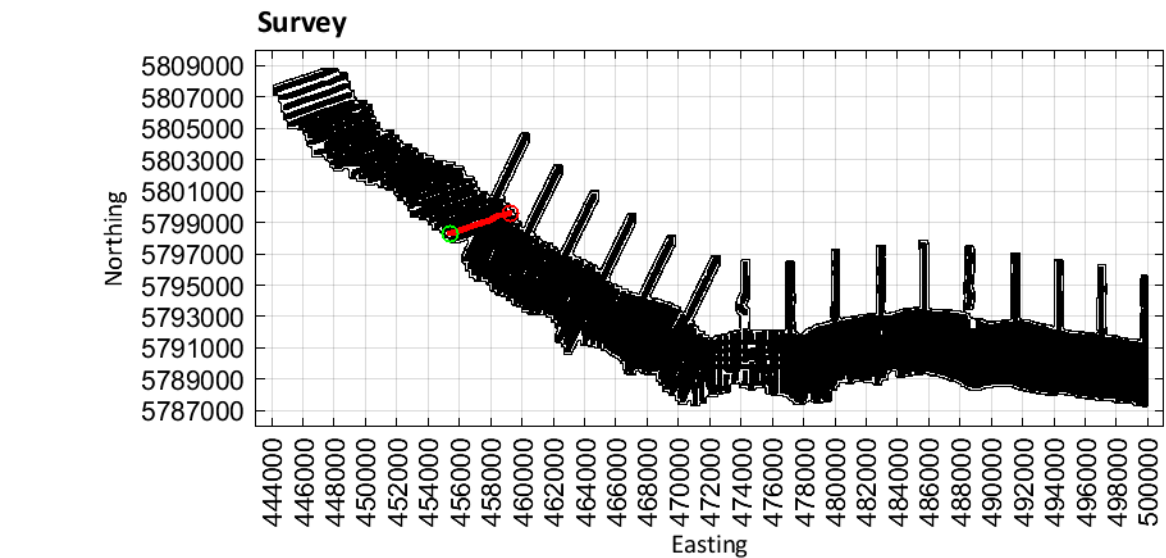

Limestone Coast
Spatially constrained inversion

Line: 100301

MGA Zone 54

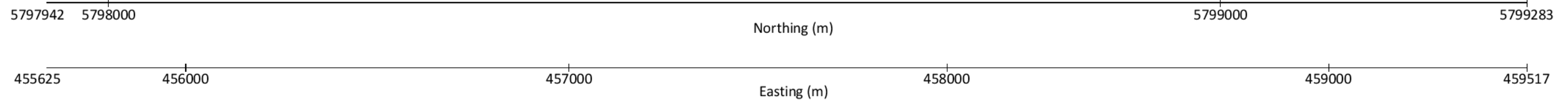
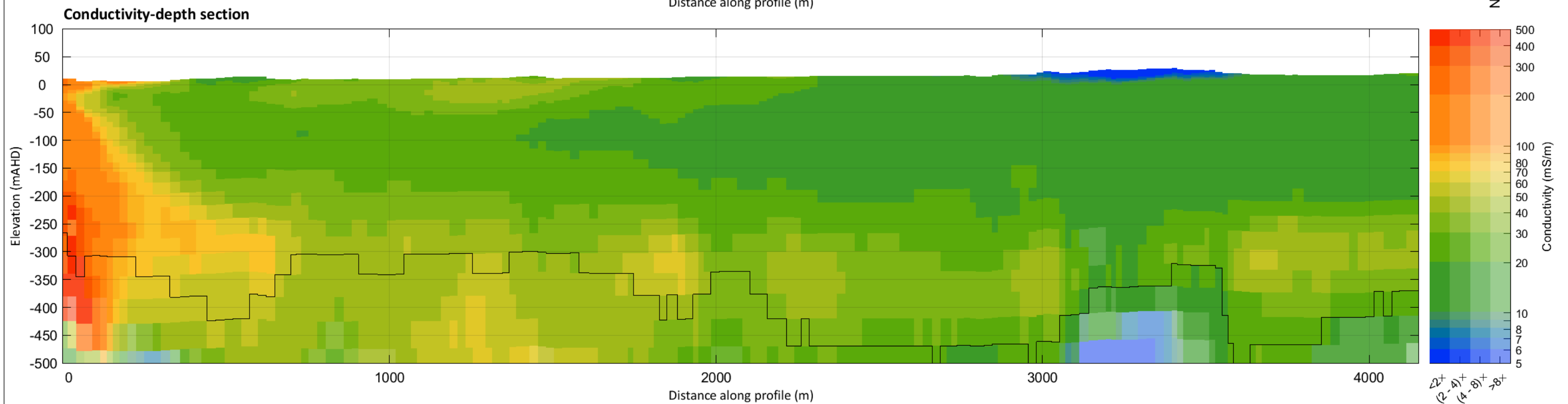
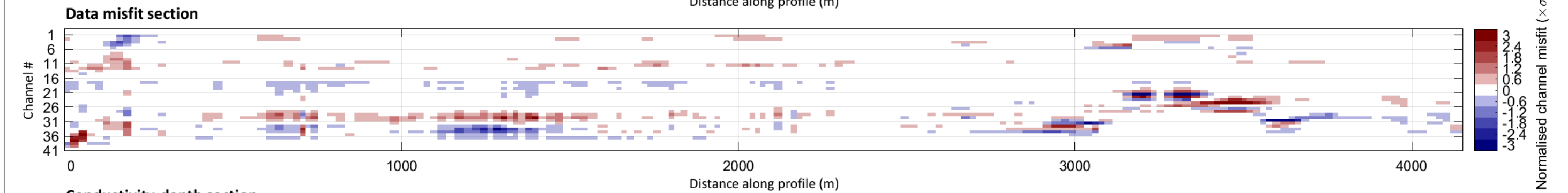
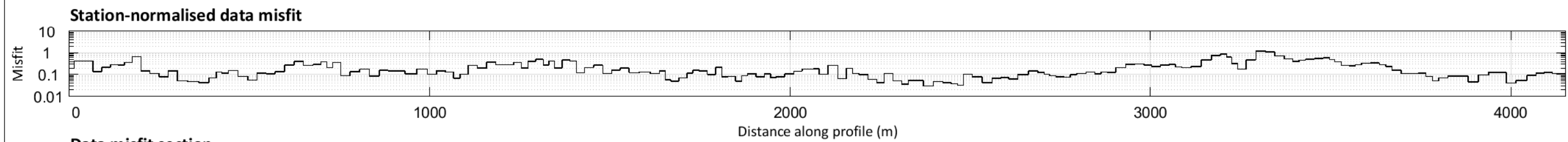
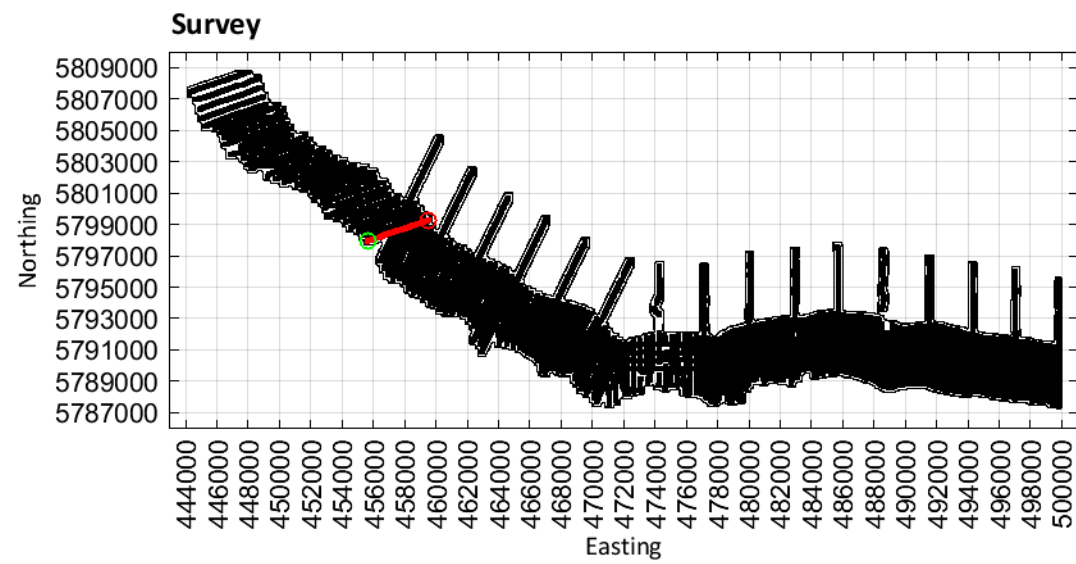

Limestone Coast
Spatially constrained inversion

Line: 200001

MGA Zone 54

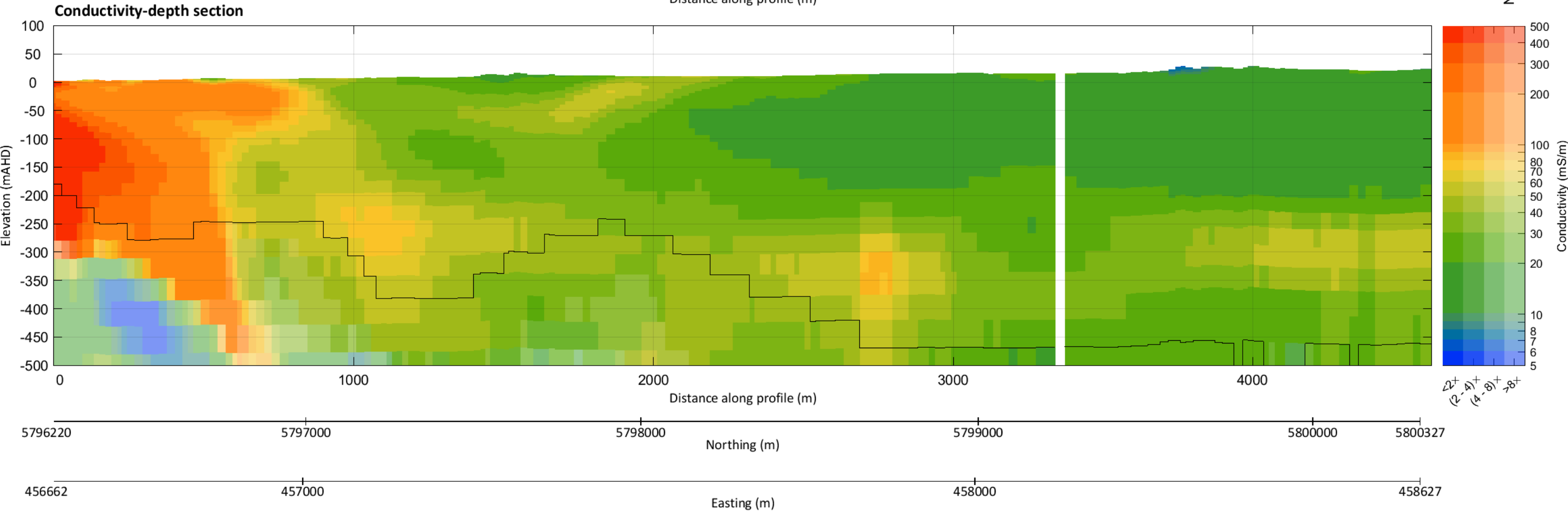
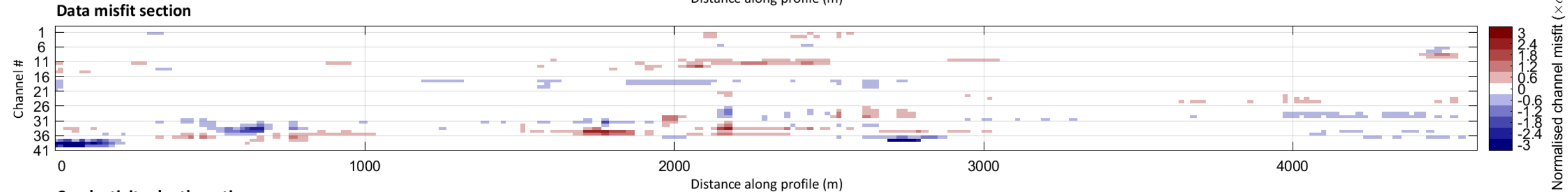
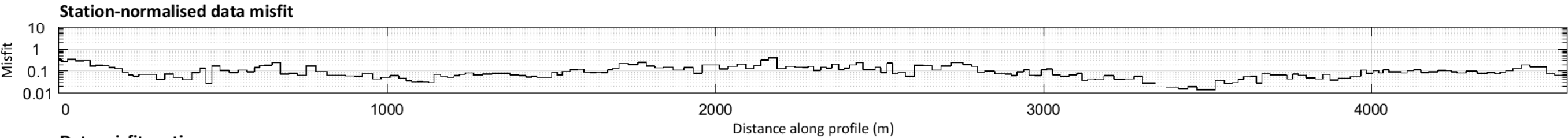
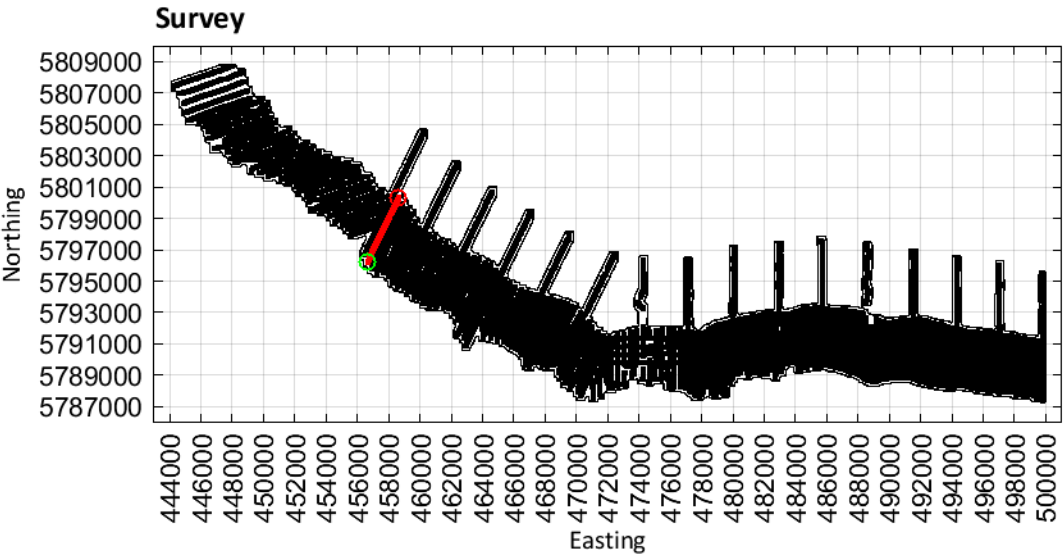

Limestone Coast
Spatially constrained inversion

Line: 200011

MGA Zone 54

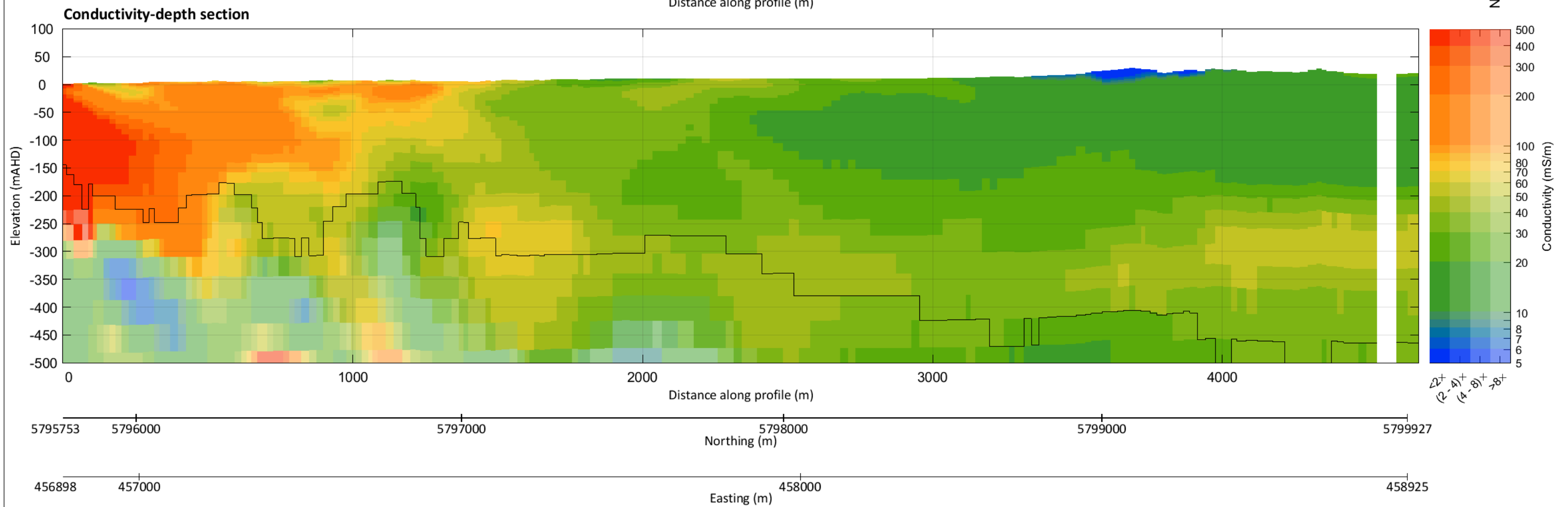
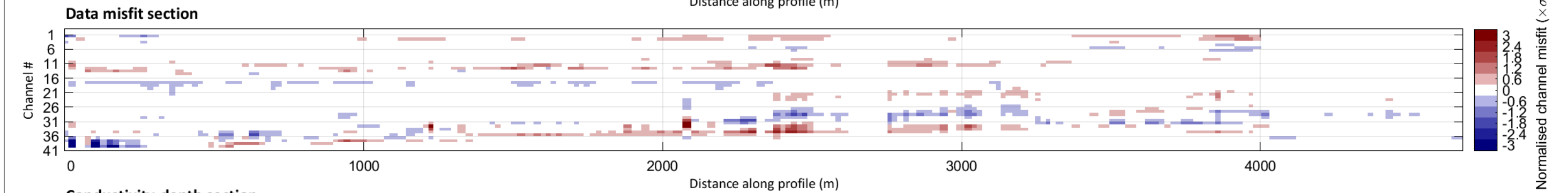
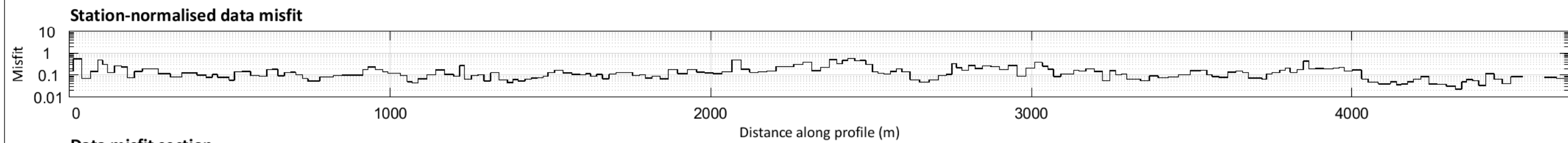
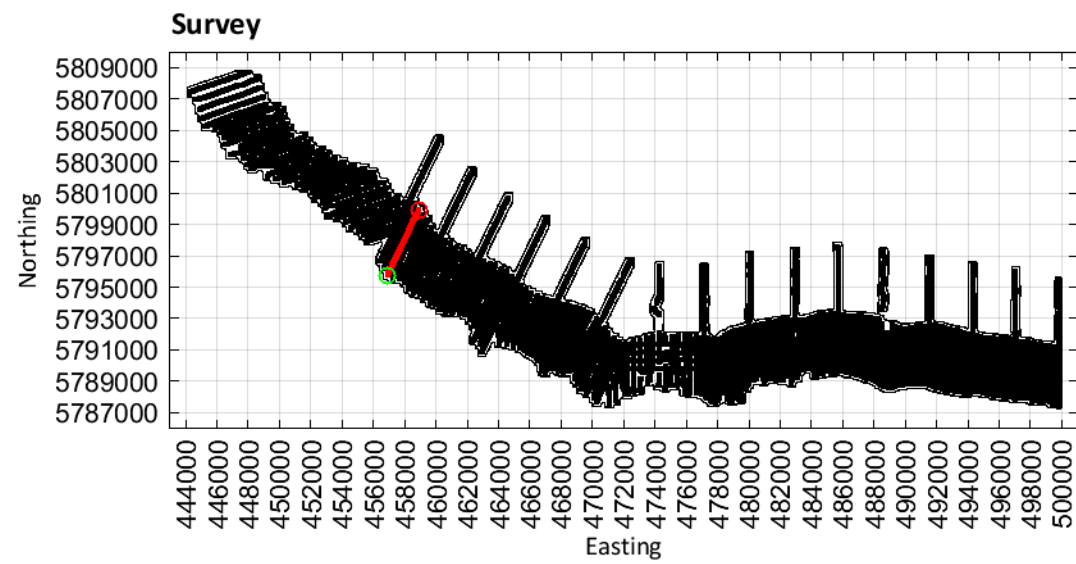

Limestone Coast
Spatially constrained inversion

Line: 200021

MGA Zone 54

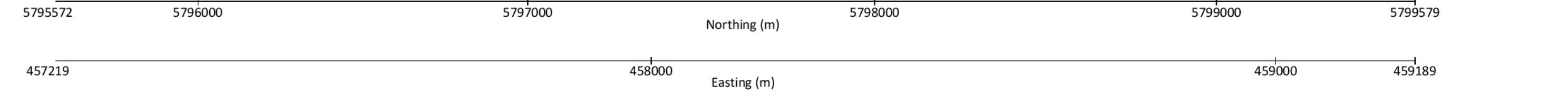
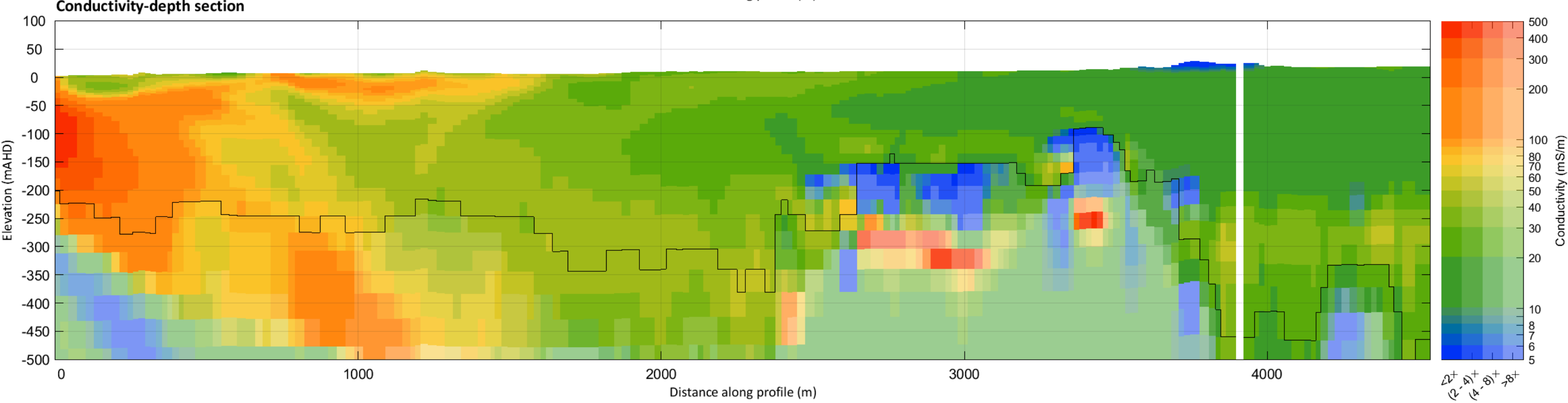
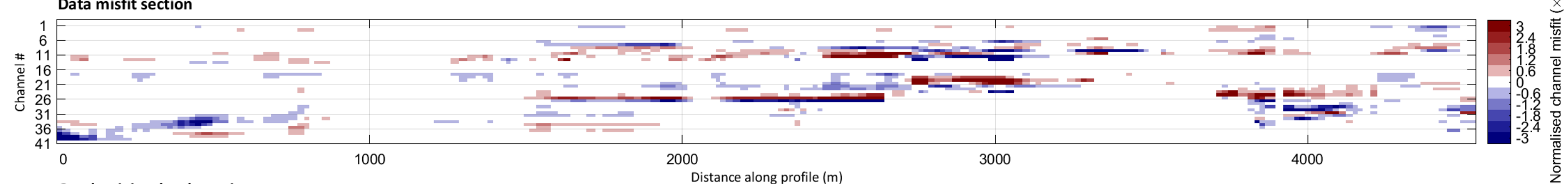
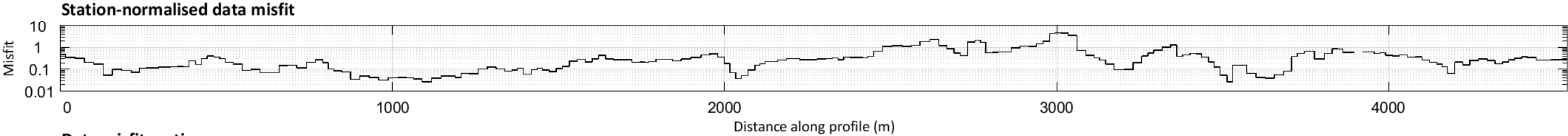
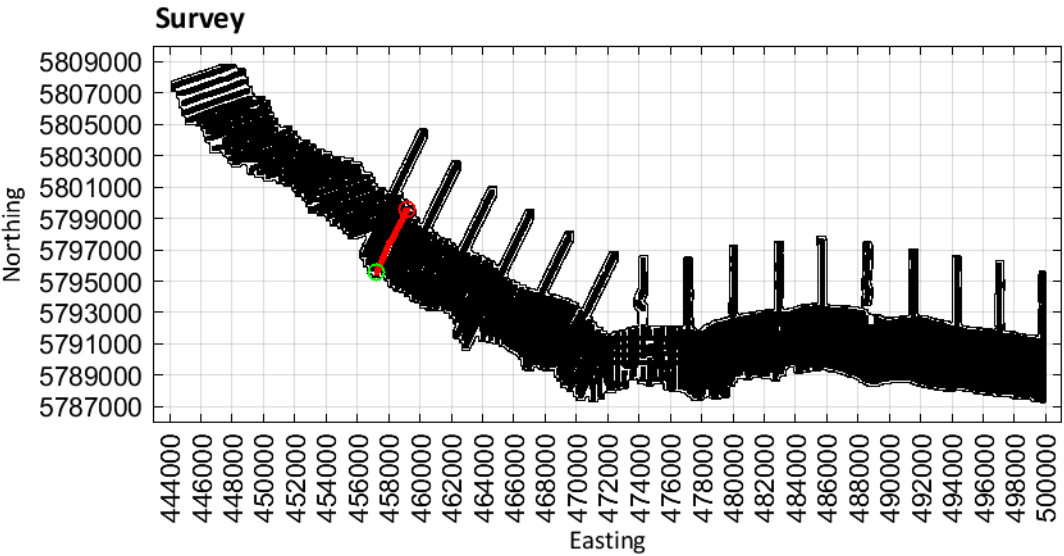

Limestone Coast
Spatially constrained inversion

Line: 200031

MGA Zone 54

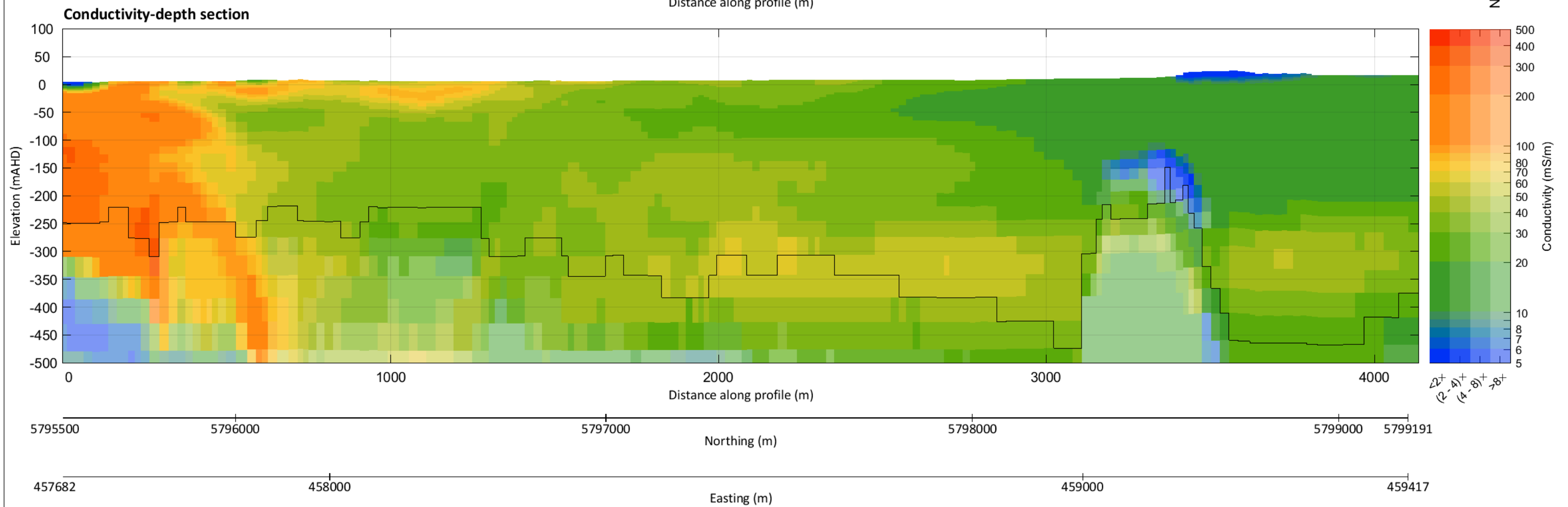
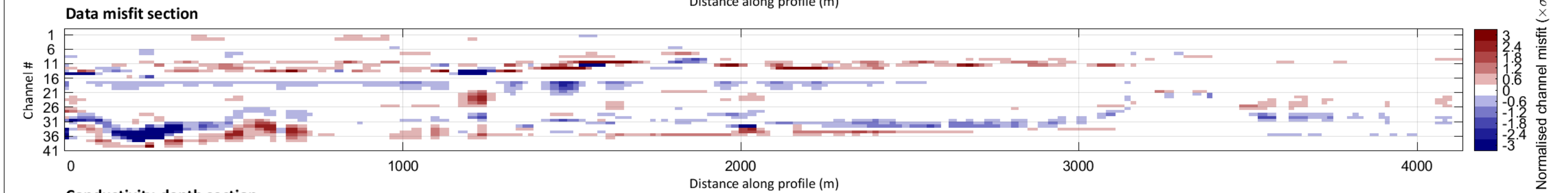
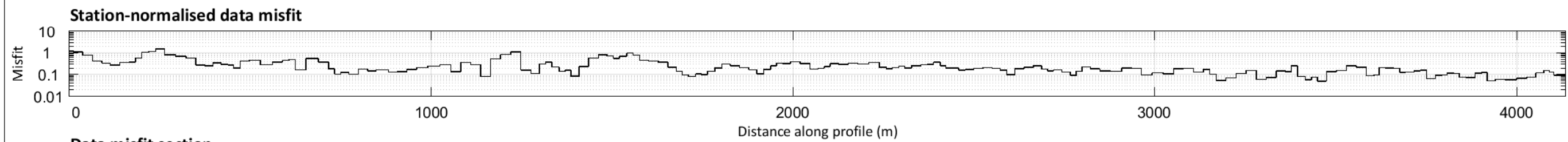
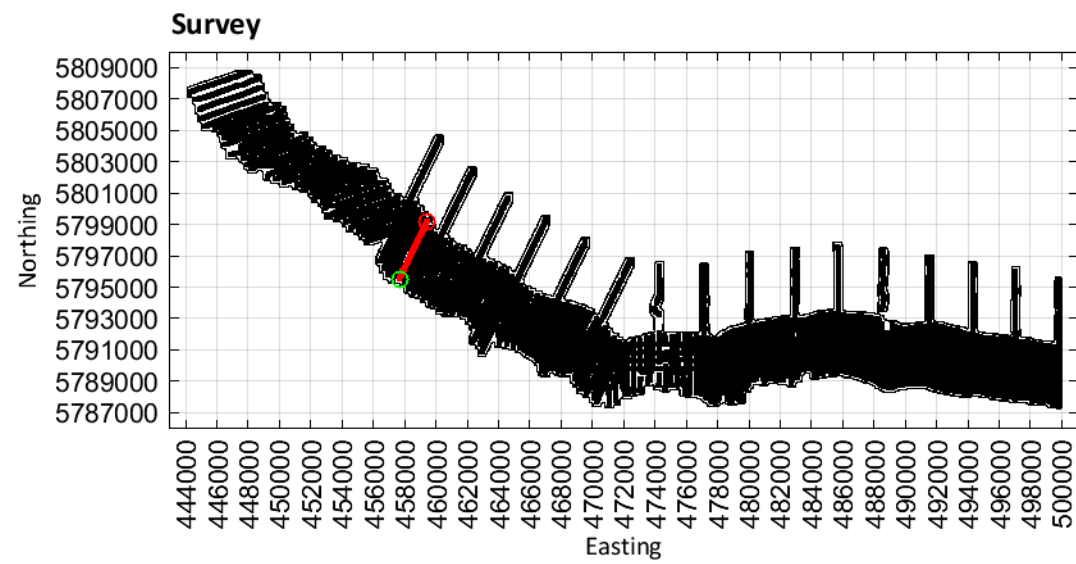

Limestone Coast
Spatially constrained inversion

Line: 200041

MGA Zone 54

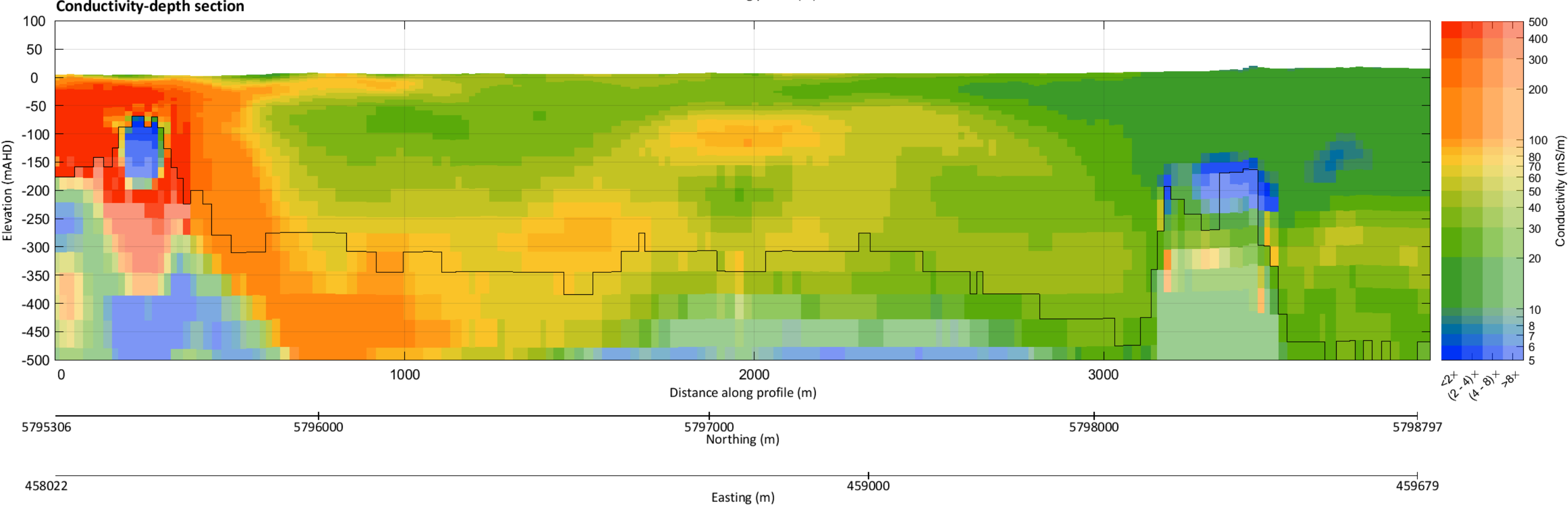
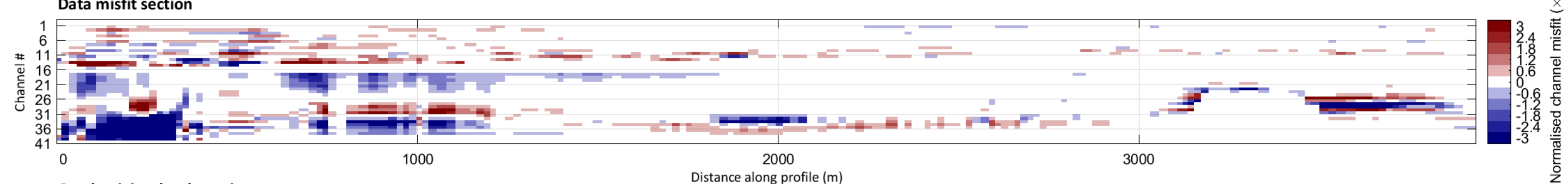
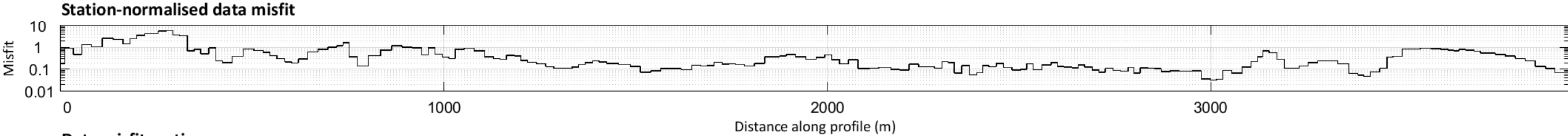
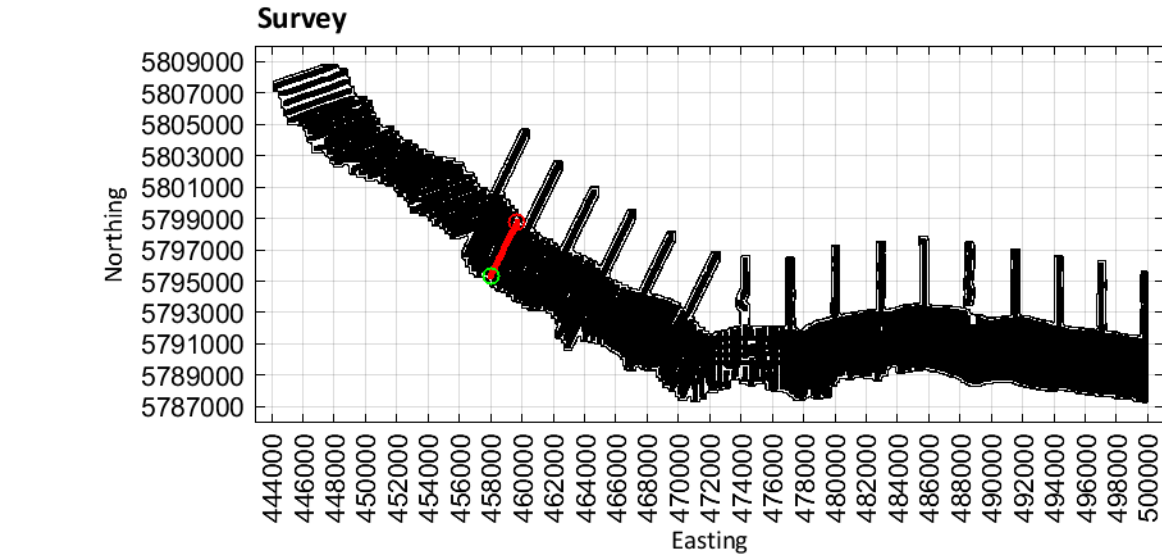

Limestone Coast
Spatially constrained inversion

Line: 200051

MGA Zone 54

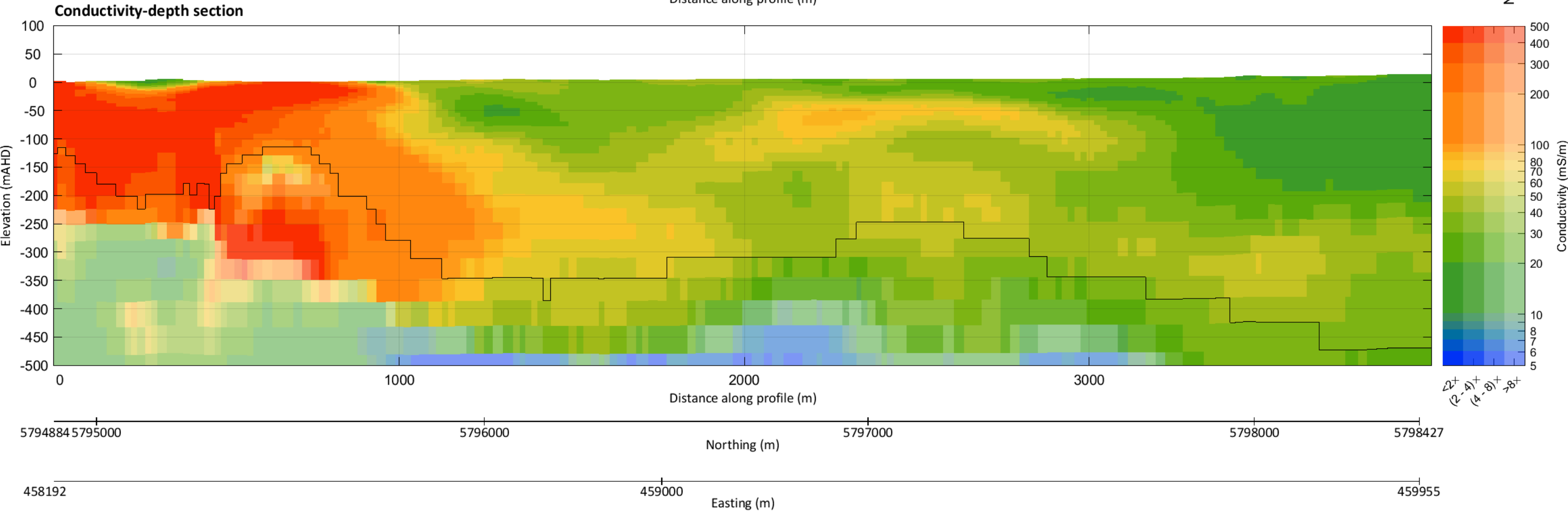
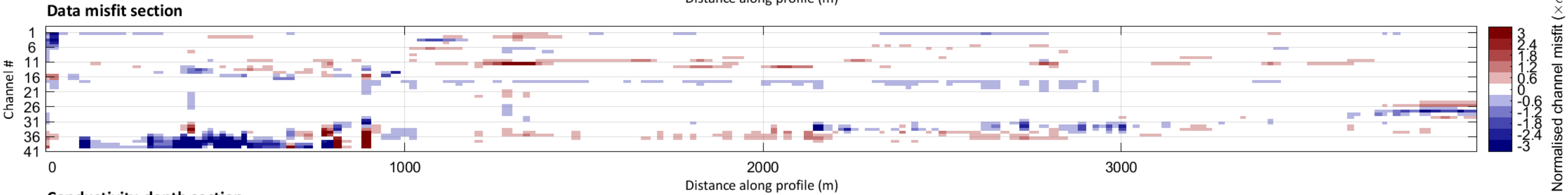
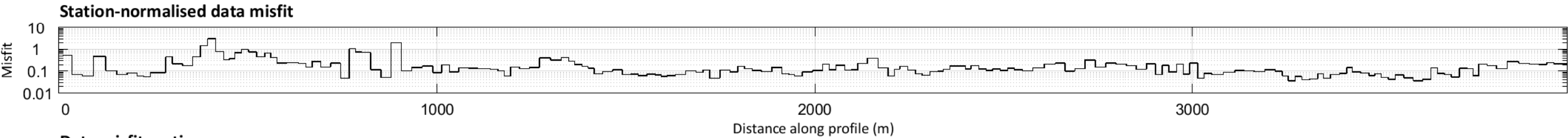
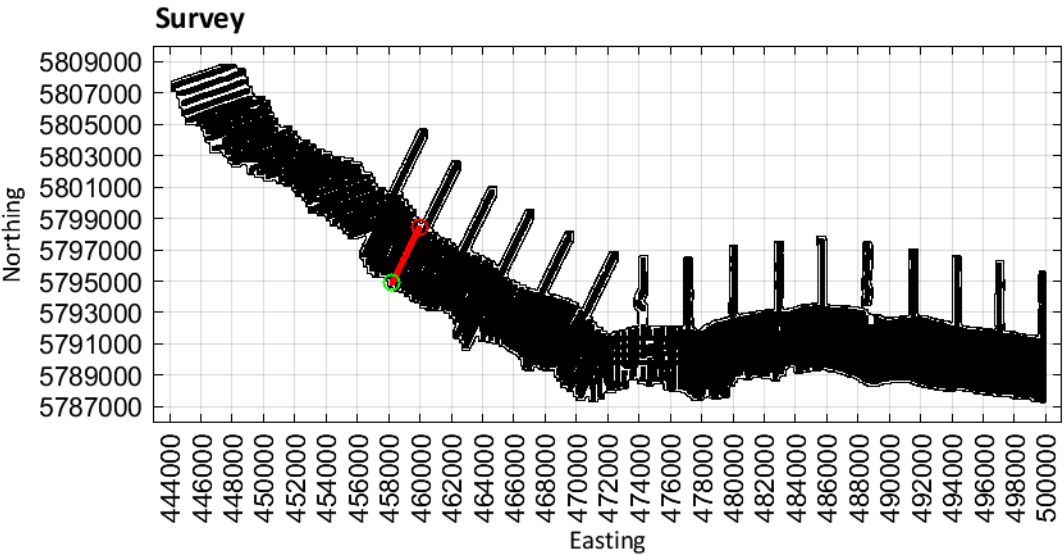

Limestone Coast
Spatially constrained inversion

Line: 200061

MGA Zone 54

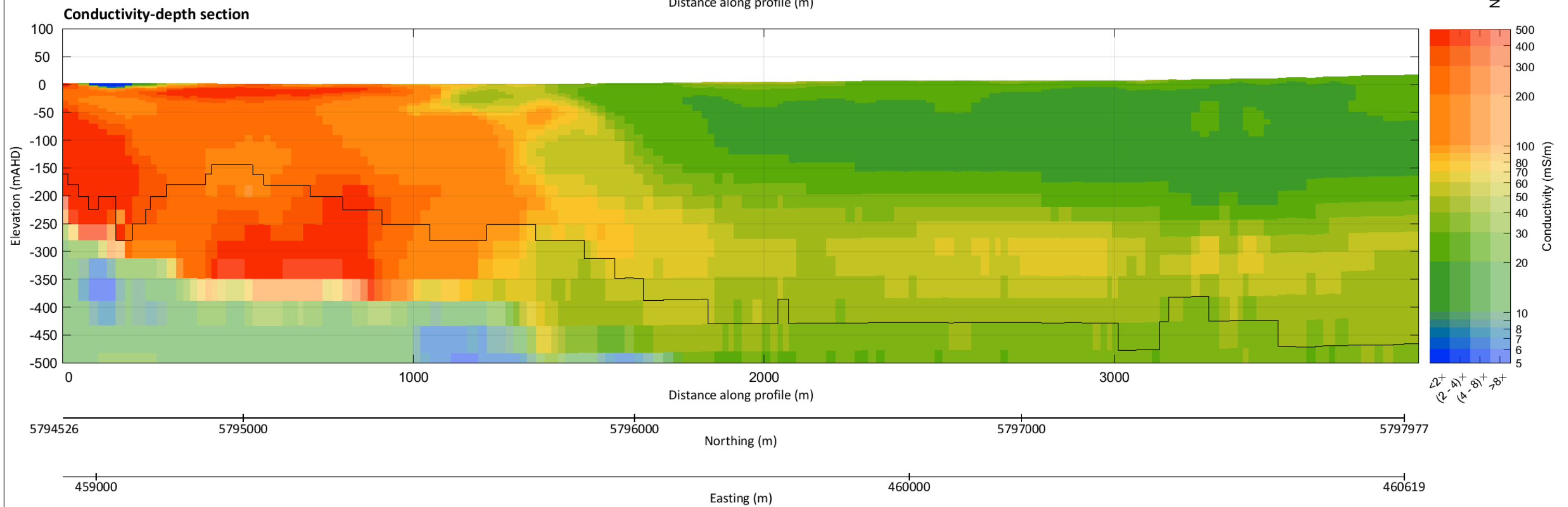
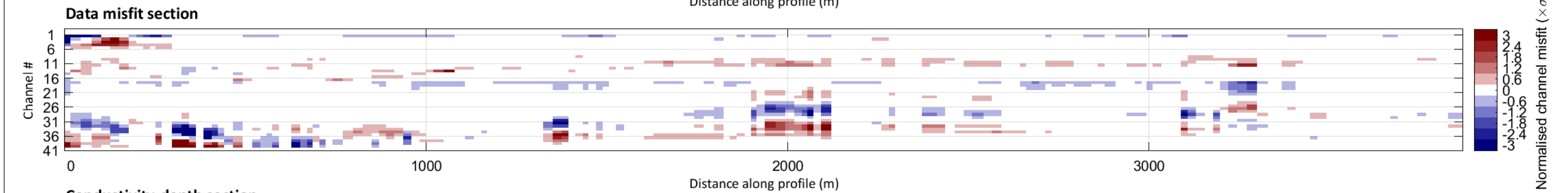
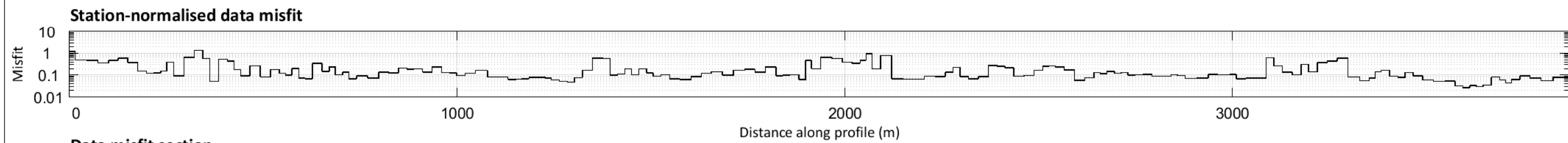
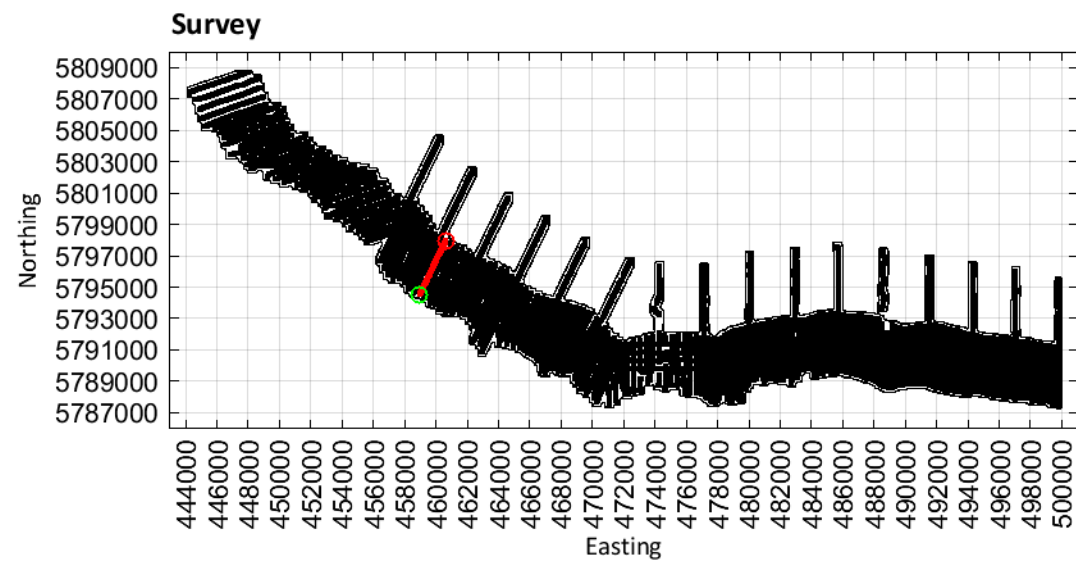

Limestone Coast
Spatially constrained inversion

Line: 200071

MGA Zone 54

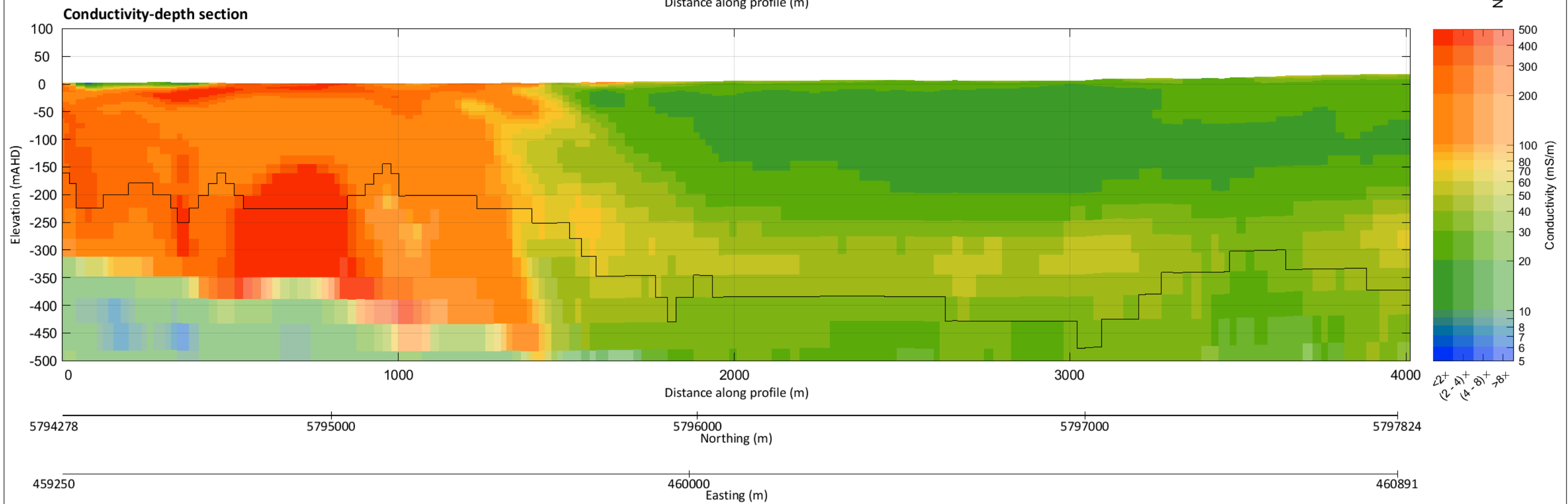
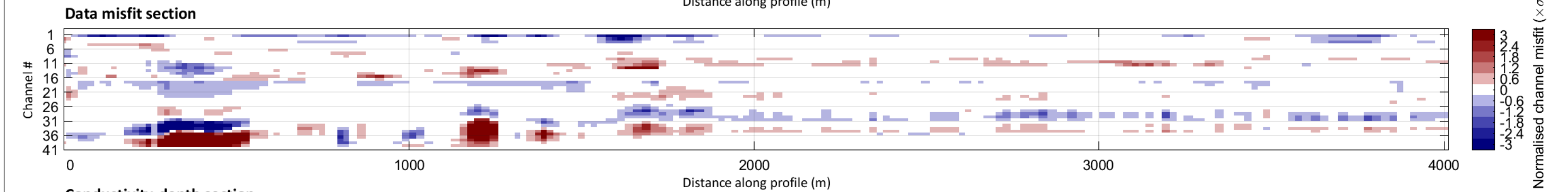
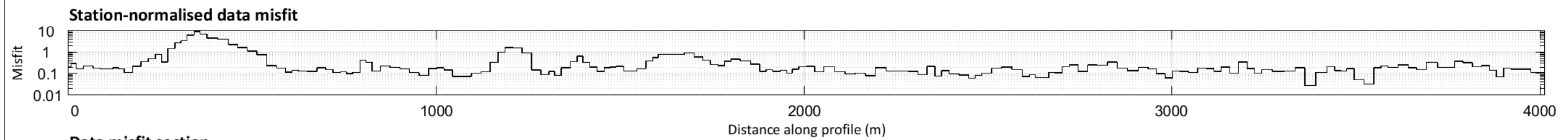
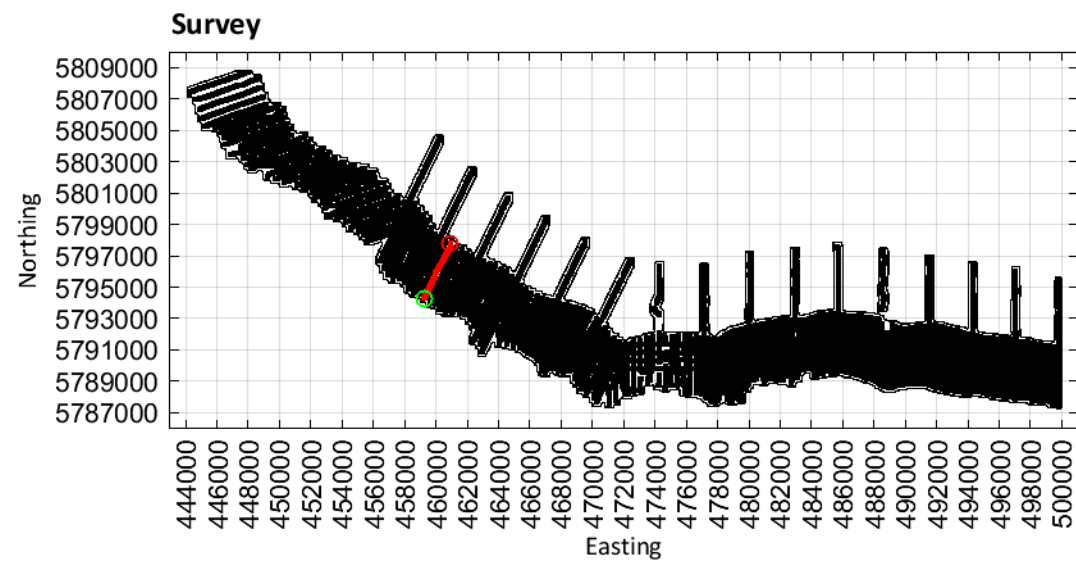

Limestone Coast
Spatially constrained inversion

Line: 200081

MGA Zone 54

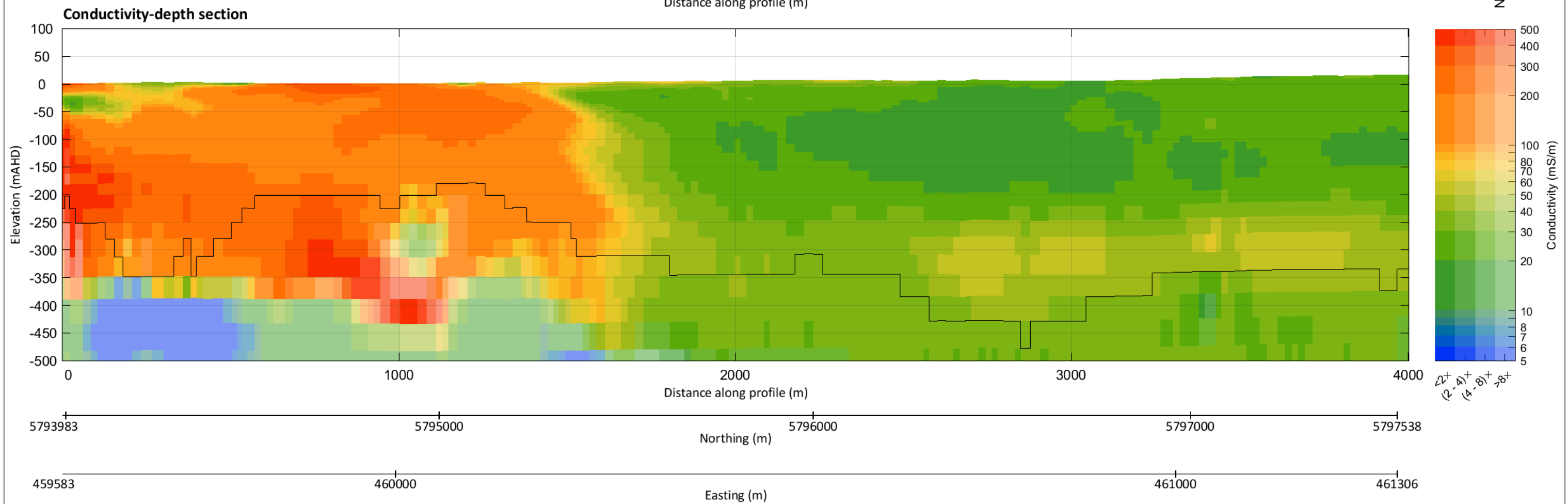
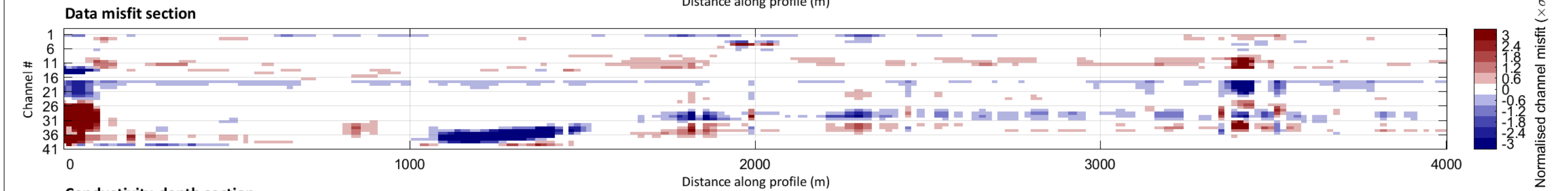
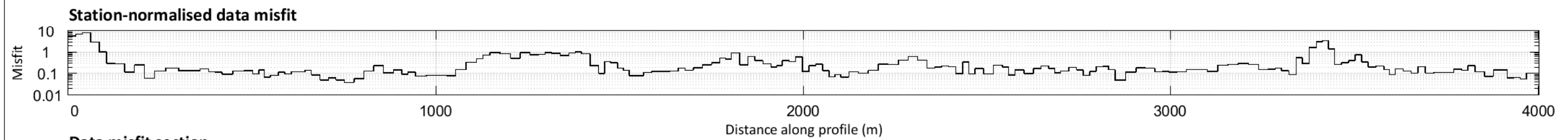
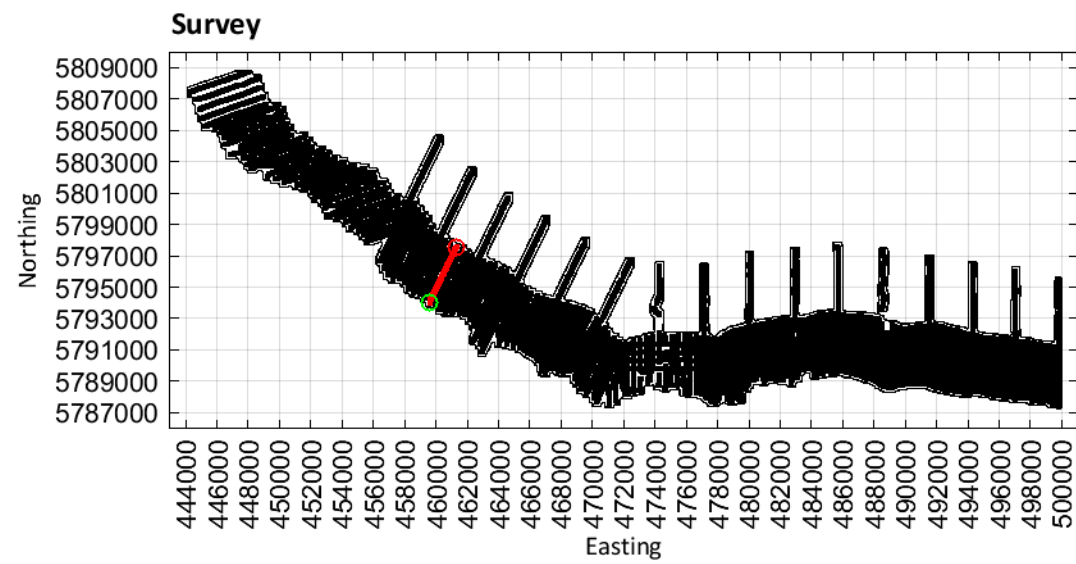

Limestone Coast
Spatially constrained inversion

Line: 200091

MGA Zone 54

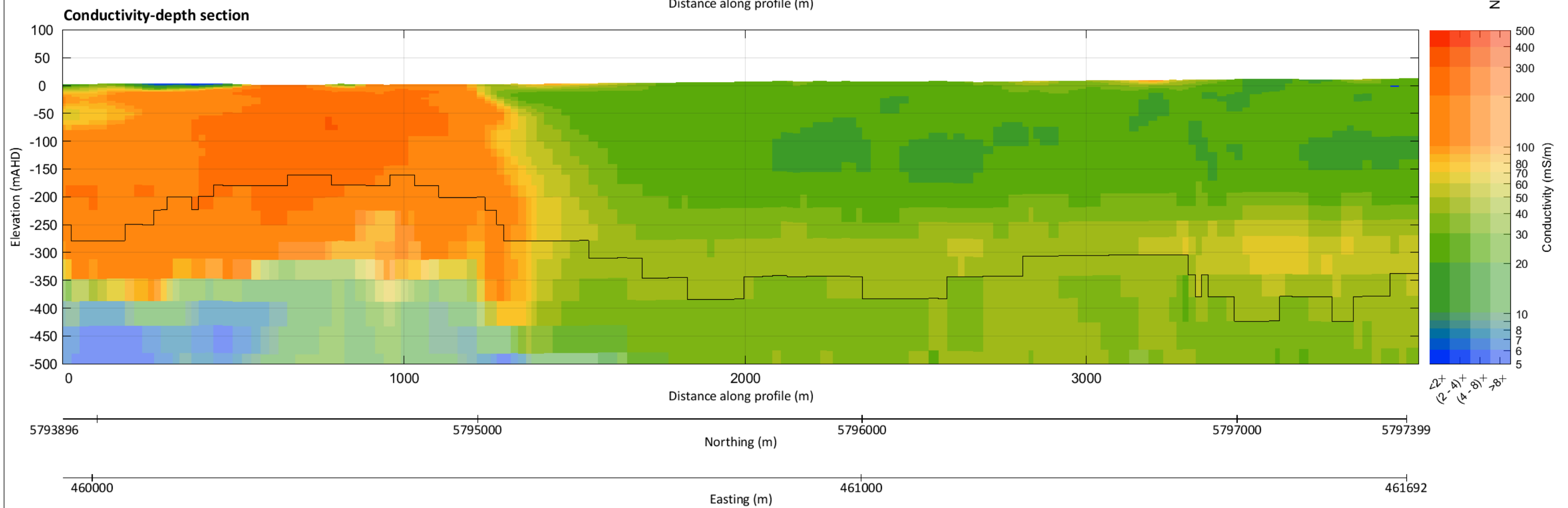
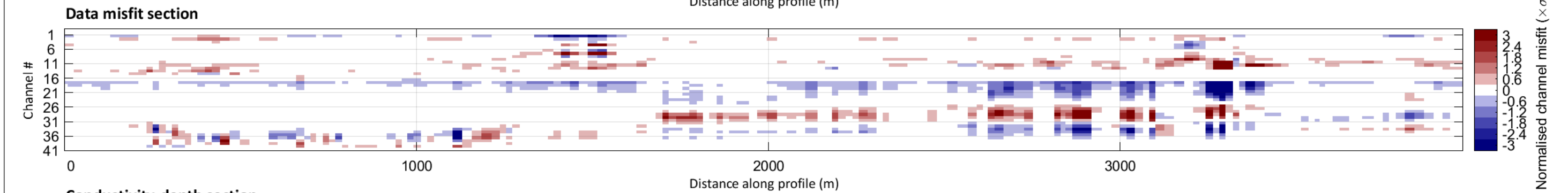
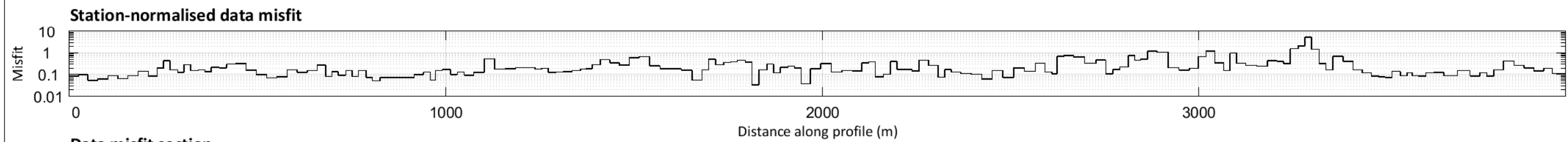
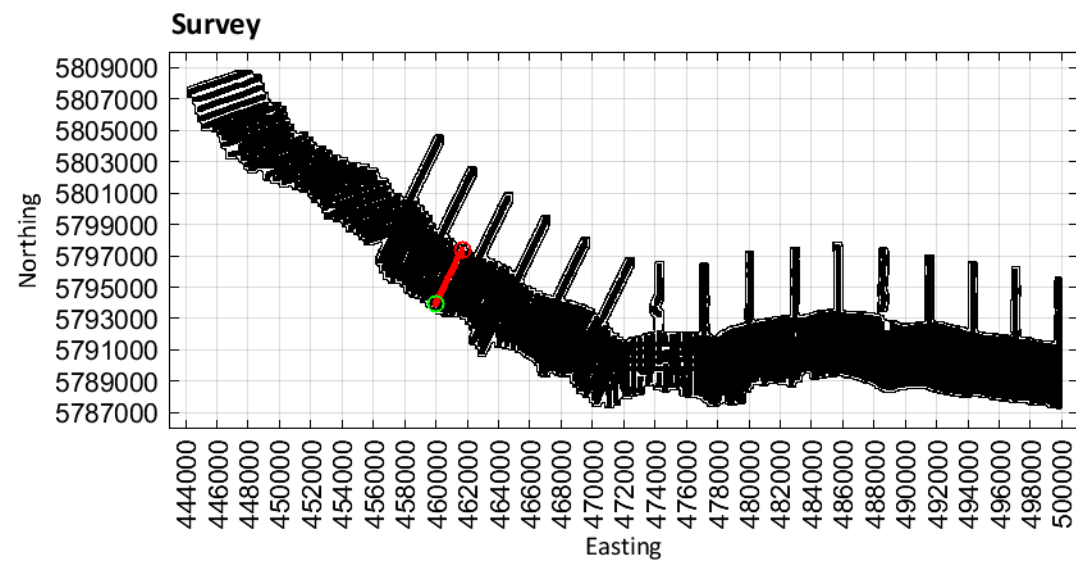

Limestone Coast
Spatially constrained inversion

Line: 200101

MGA Zone 54

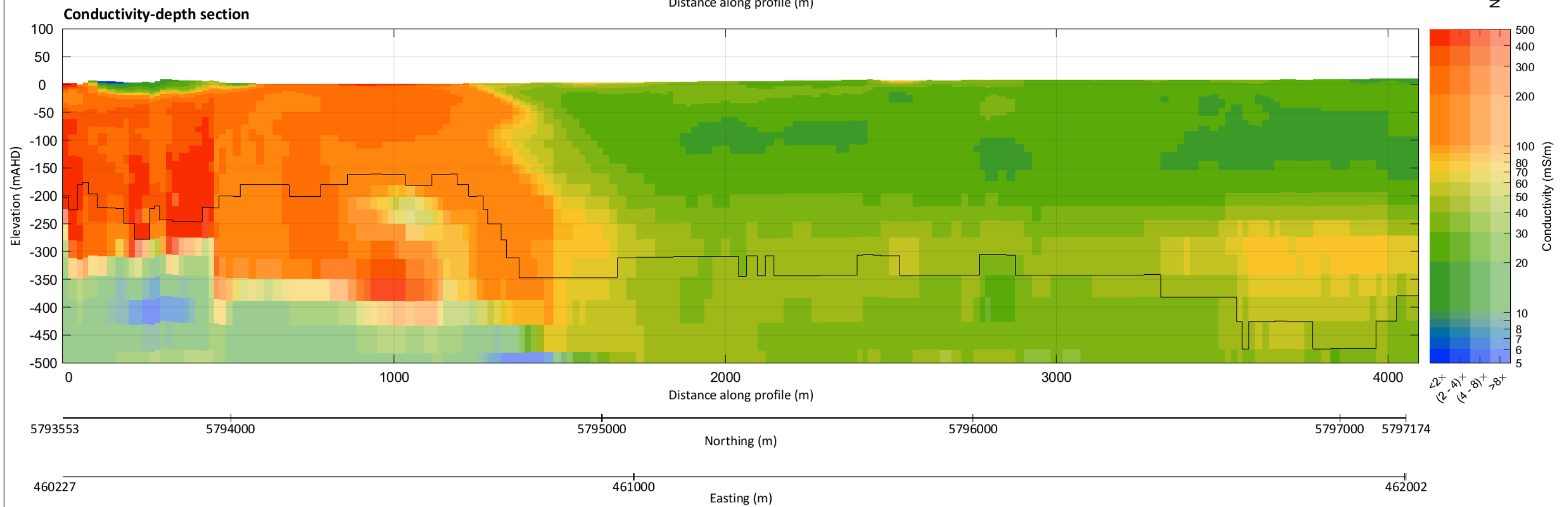
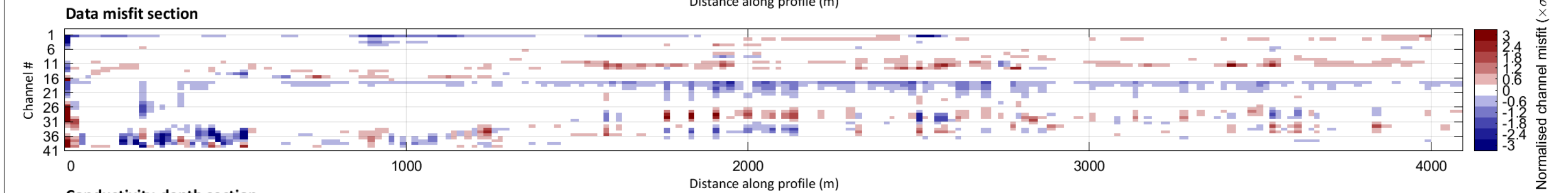
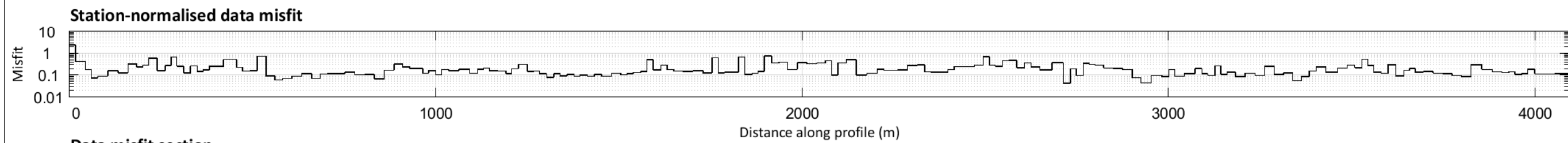
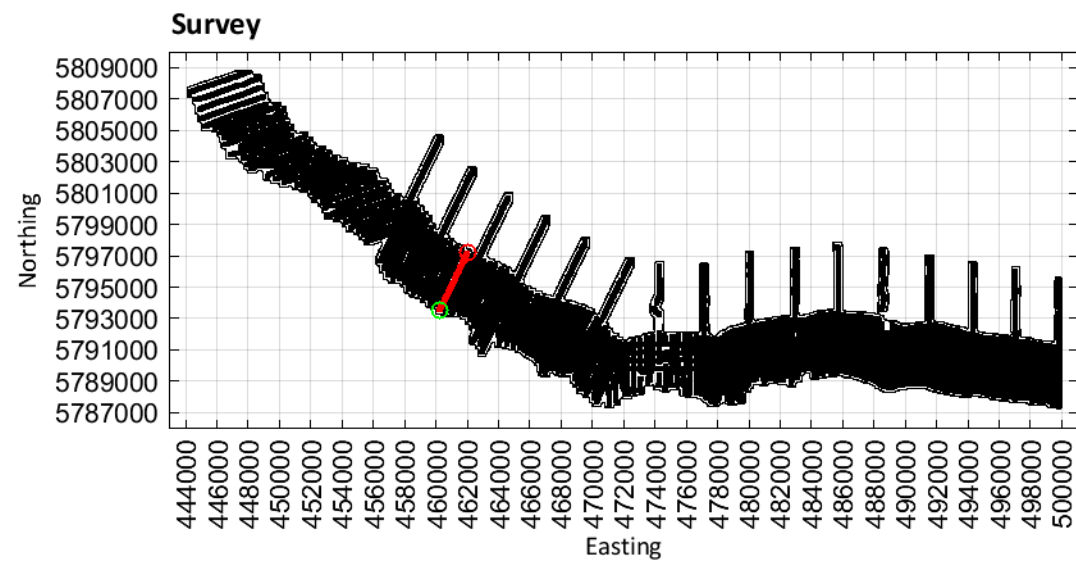

Limestone Coast
Spatially constrained inversion

Line: 200111

MGA Zone 54

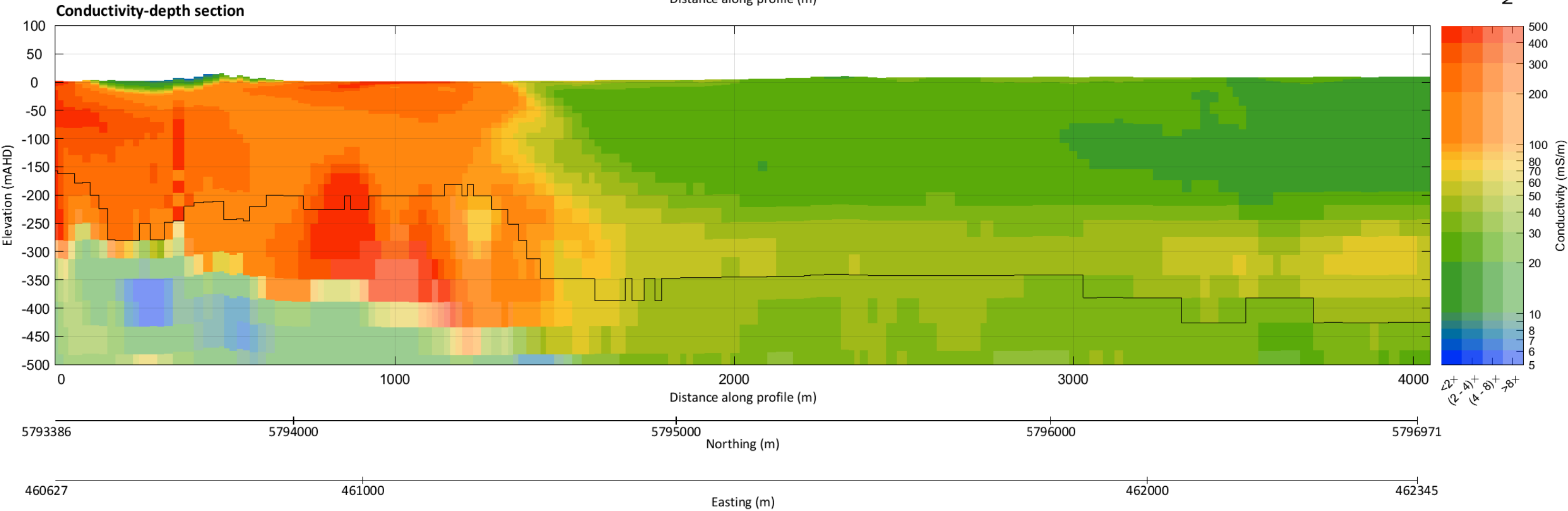
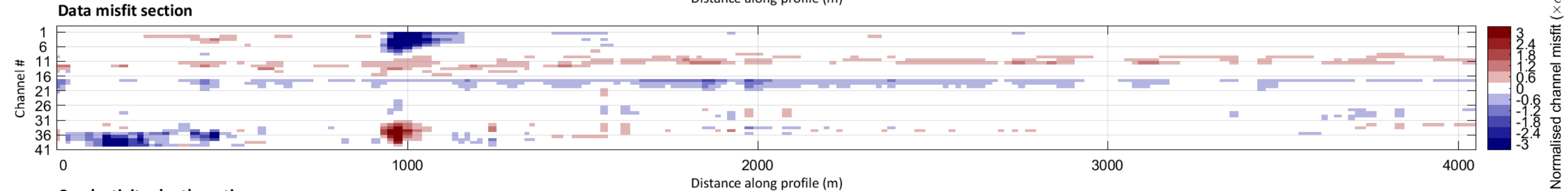
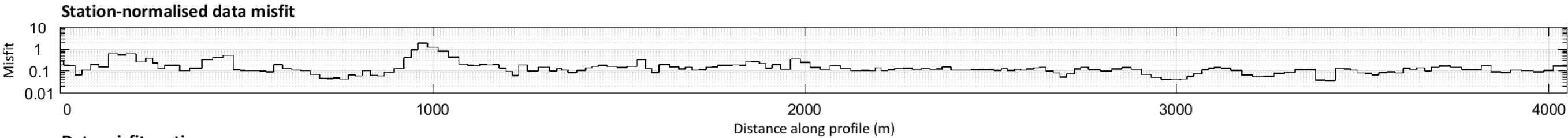
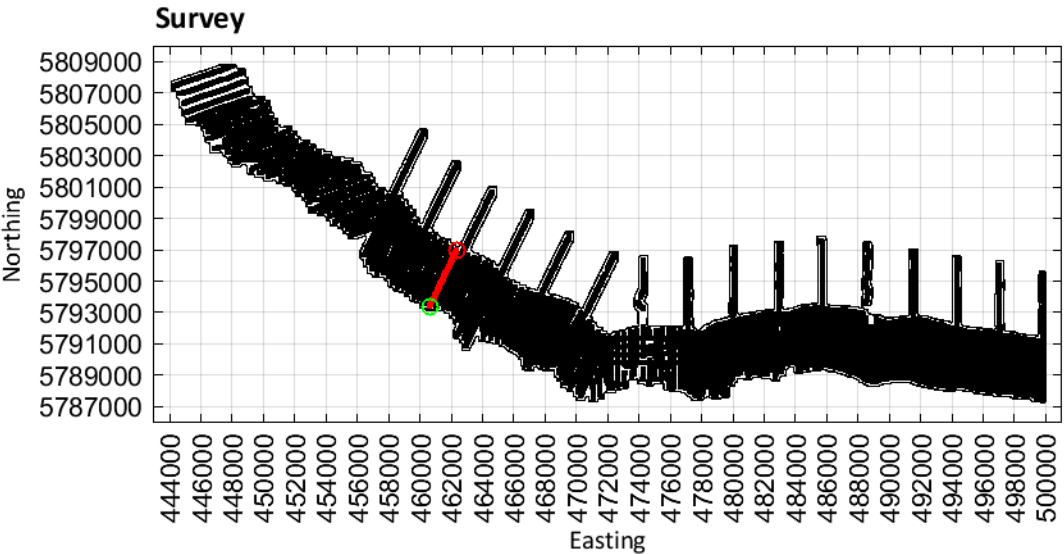

Limestone Coast
Spatially constrained inversion

Line: 200121

MGA Zone 54

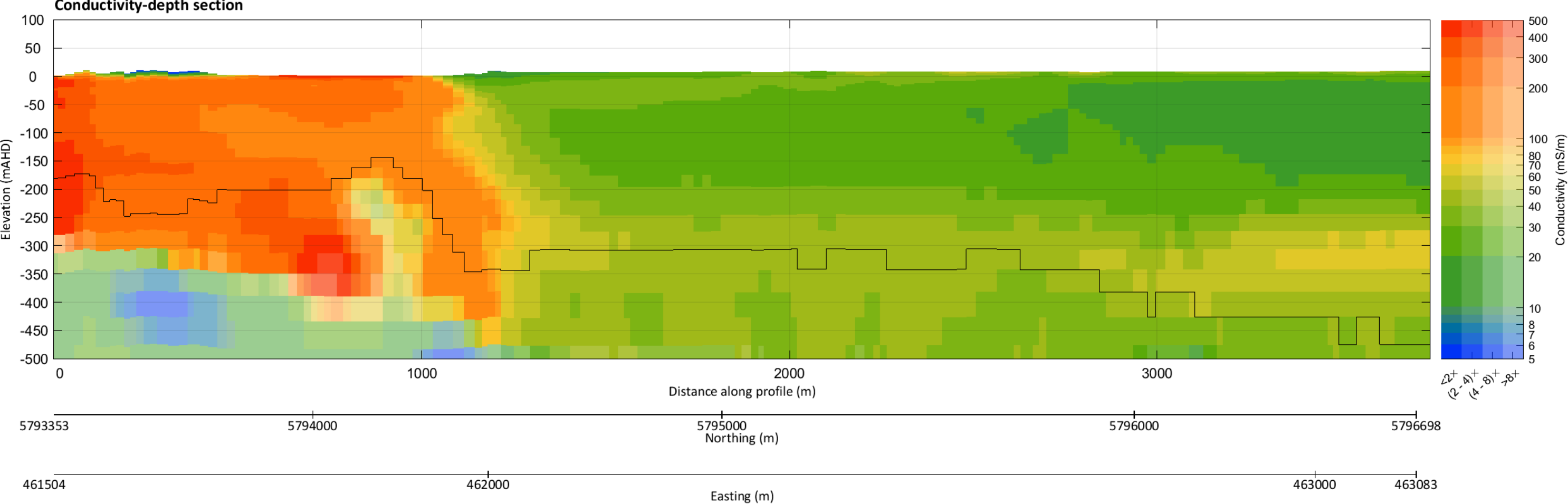
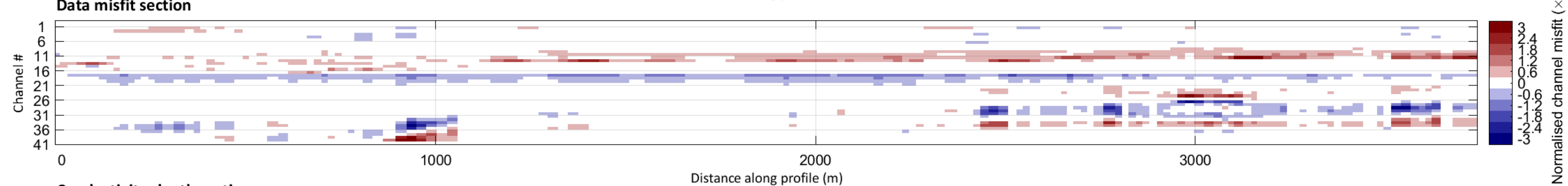
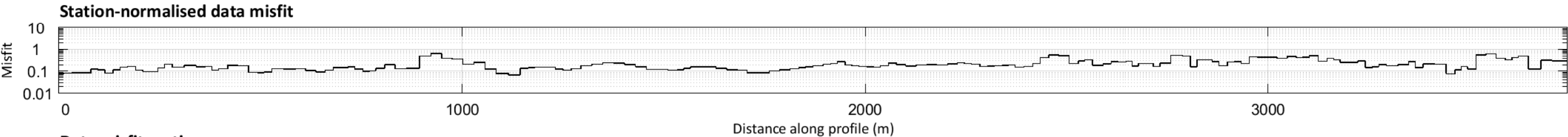
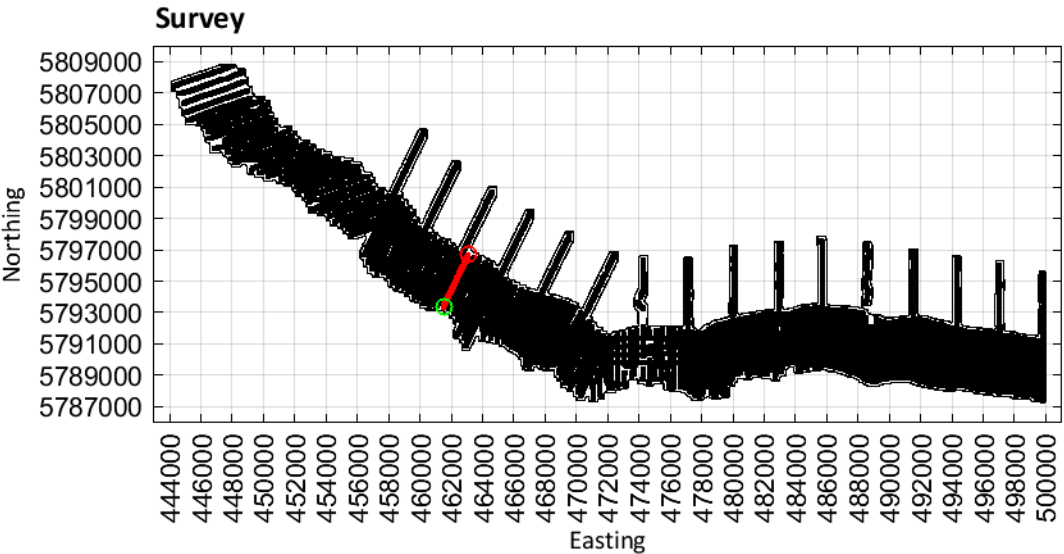

Limestone Coast
Spatially constrained inversion

Line: 200131

MGA Zone 54

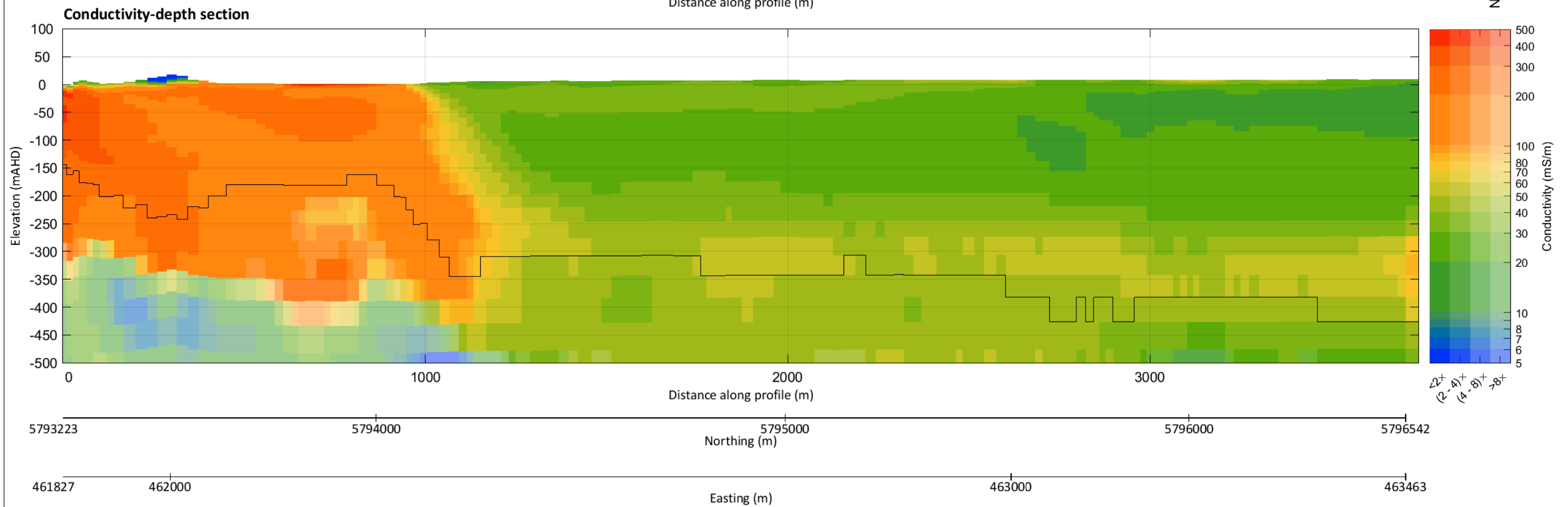
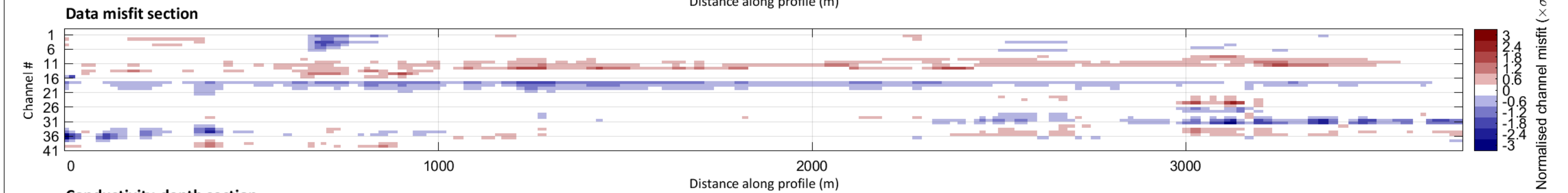
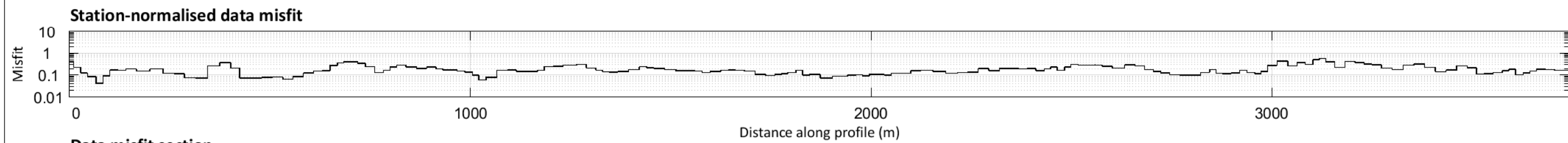
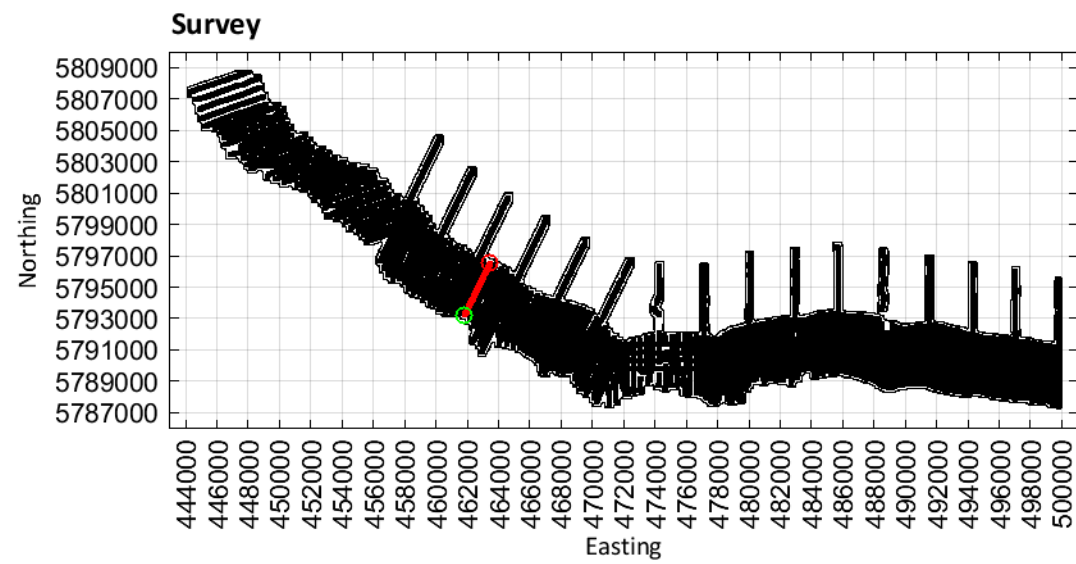

Limestone Coast
Spatially constrained inversion

Line: 200141

MGA Zone 54

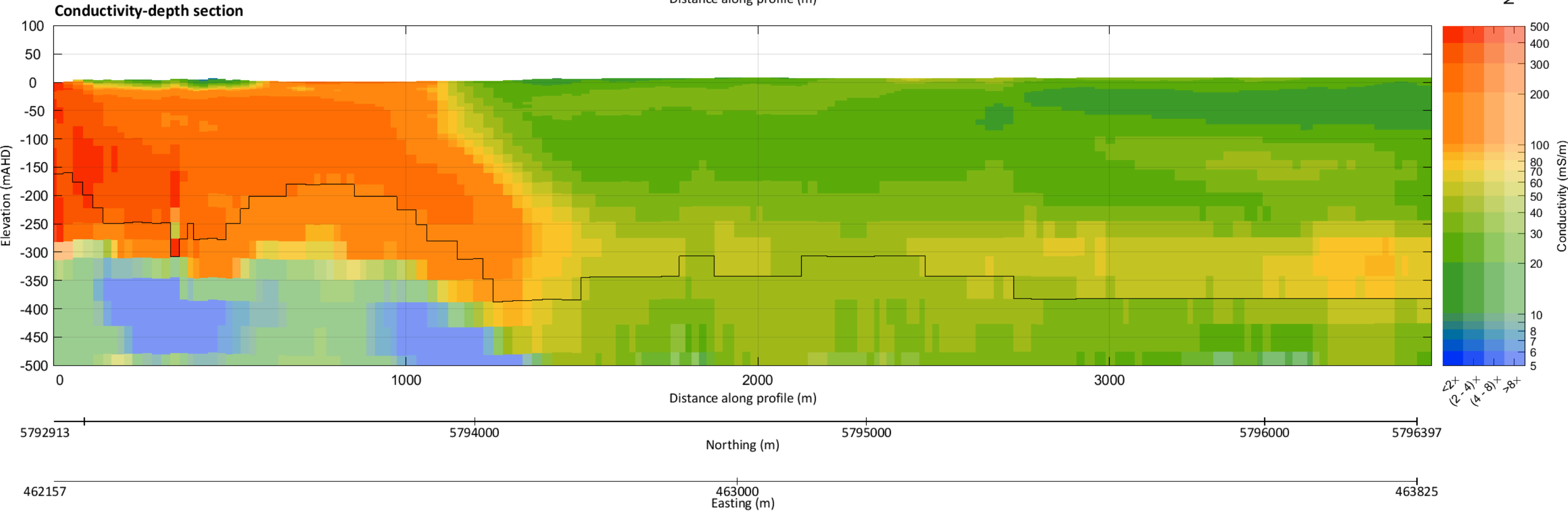
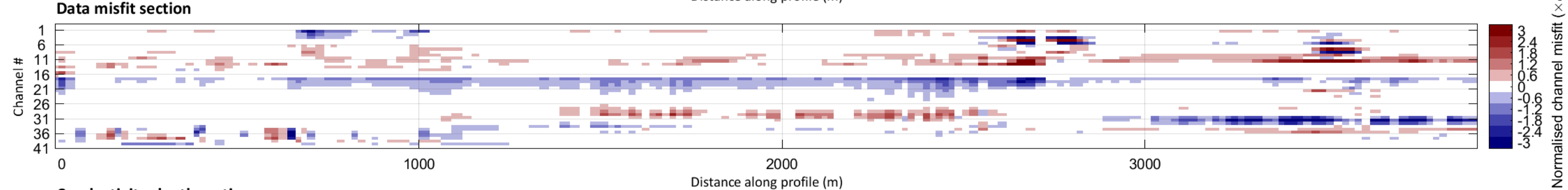
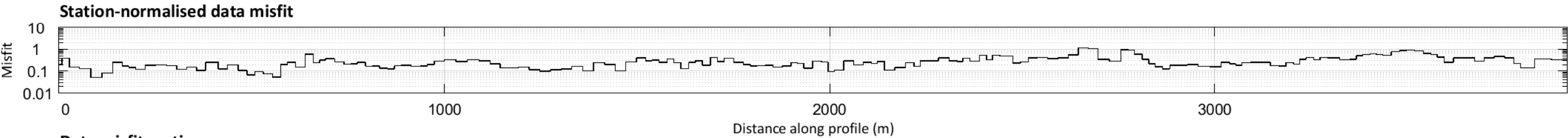
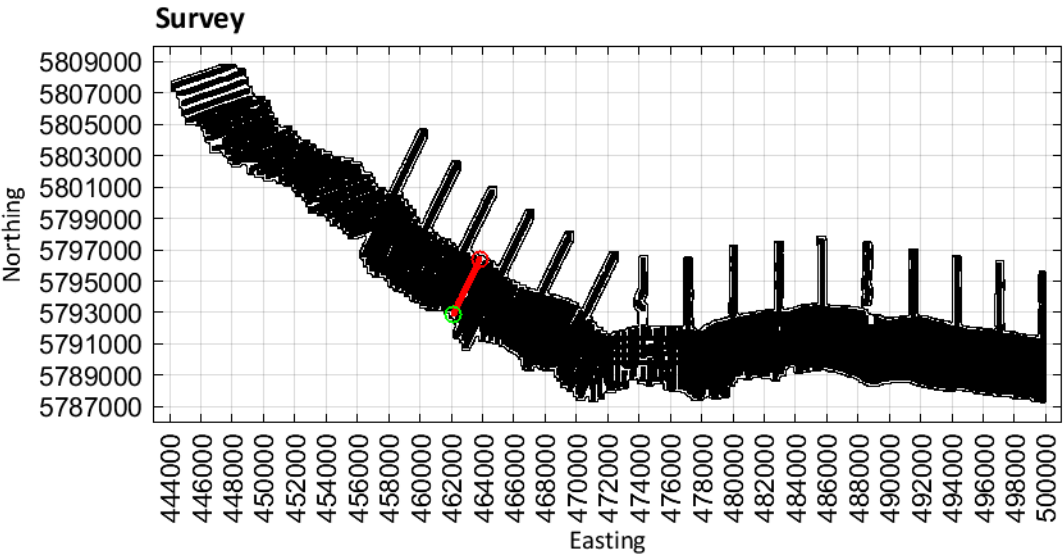

Limestone Coast
Spatially constrained inversion

Line: 200151

MGA Zone 54

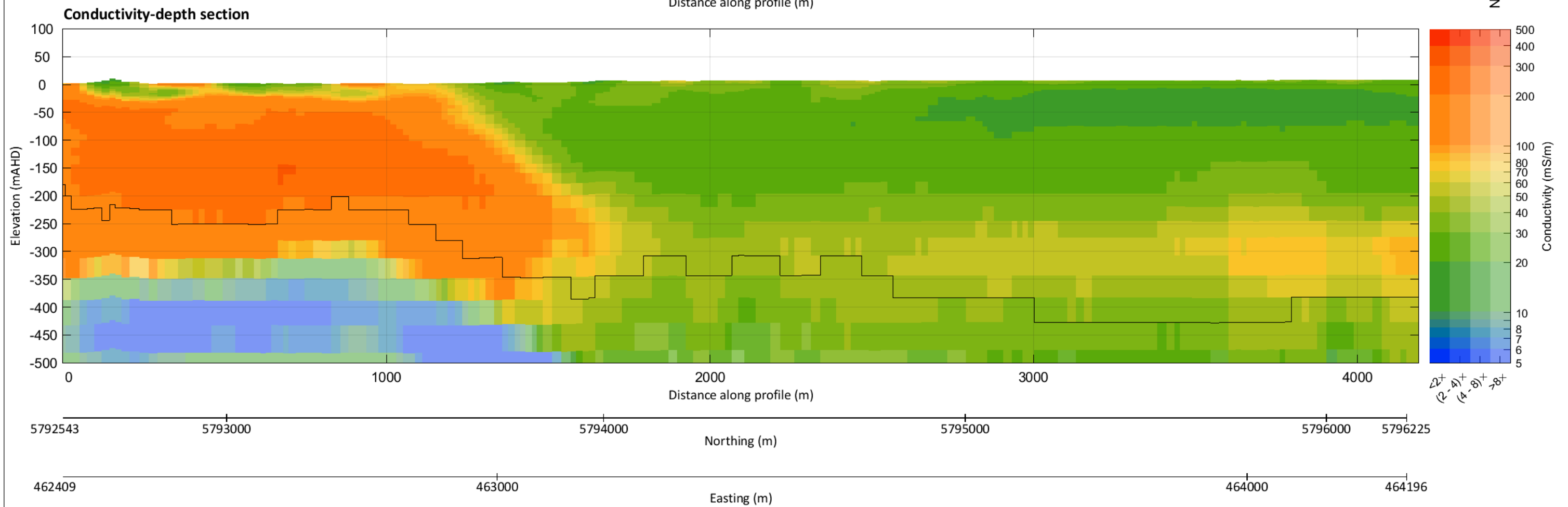
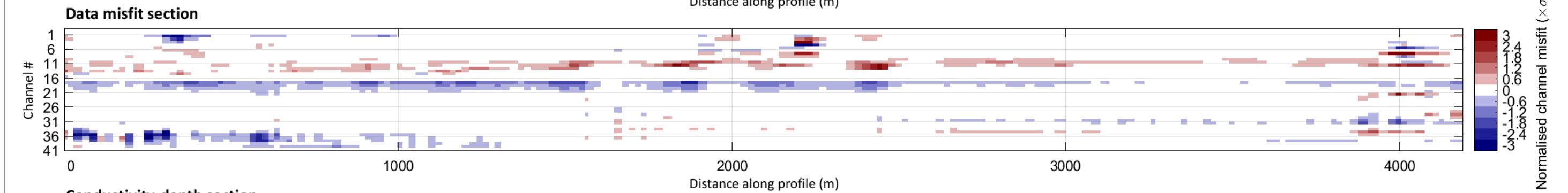
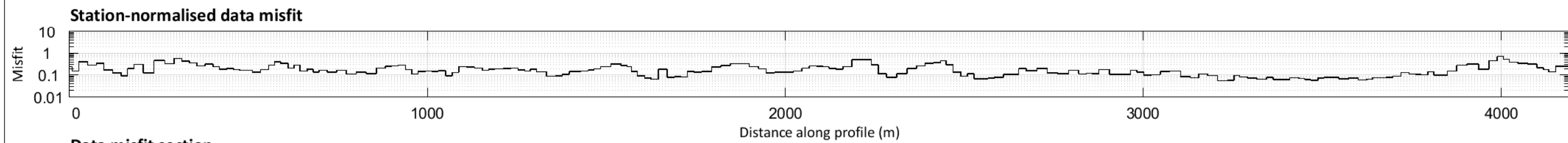
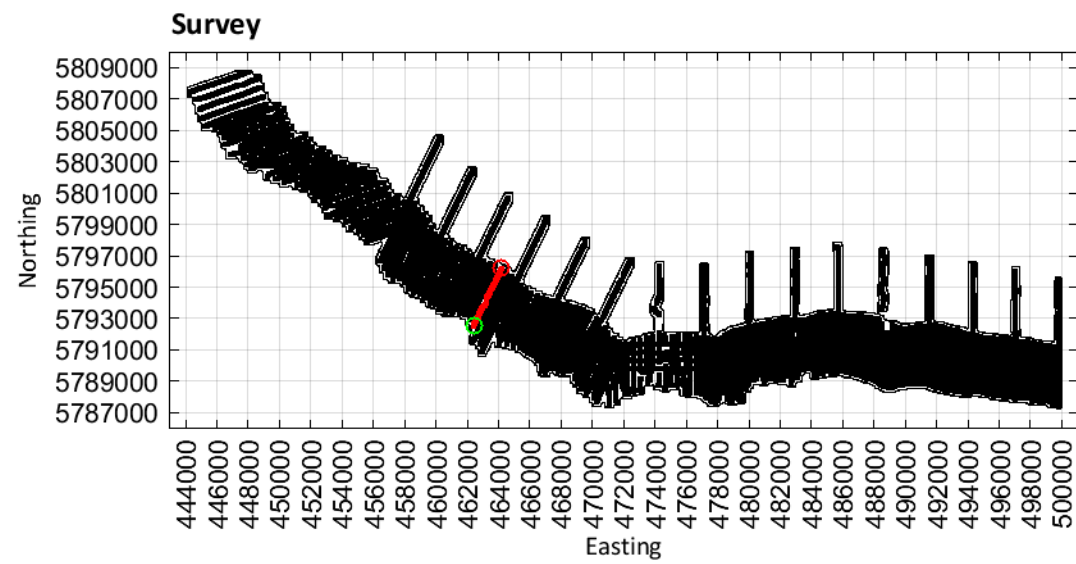

Line: 200161

MGA Zone 54

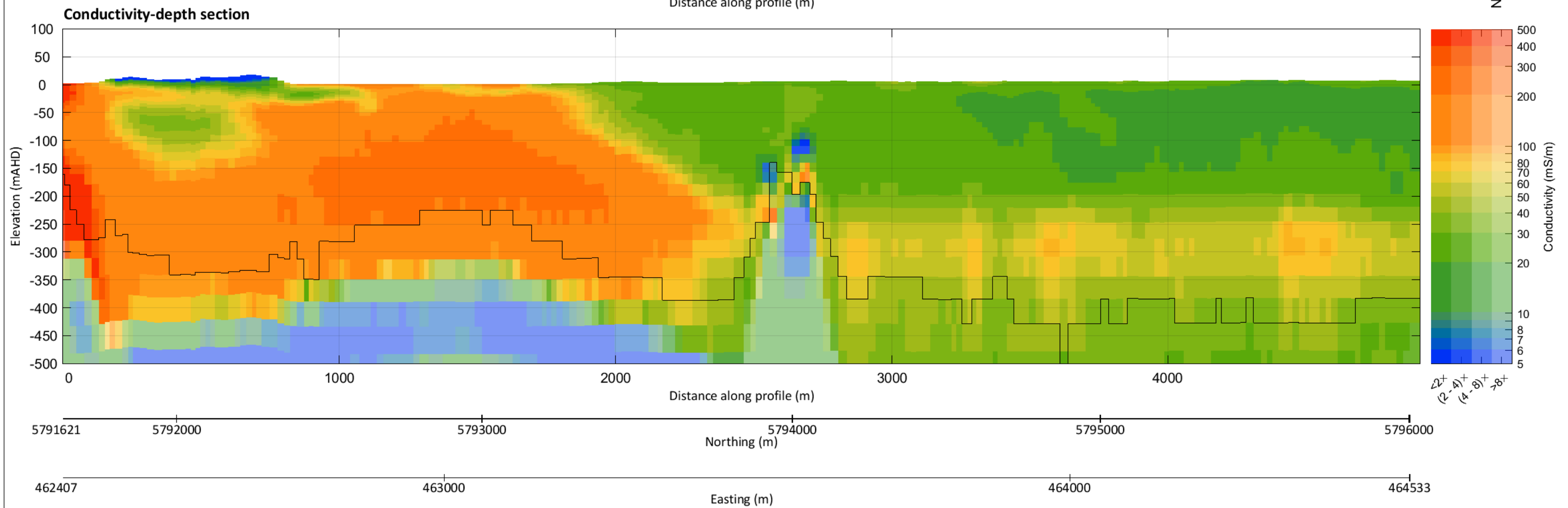
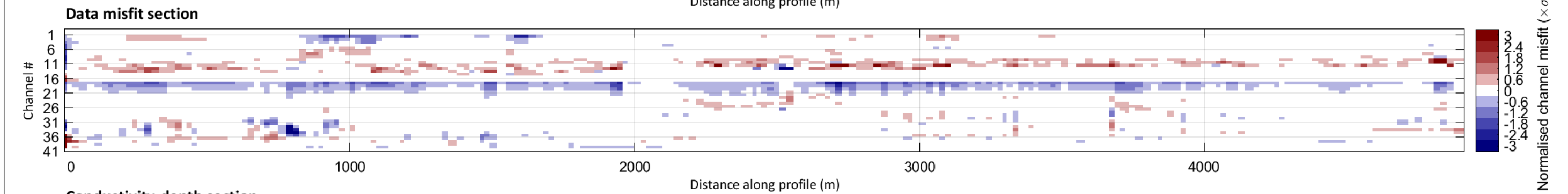
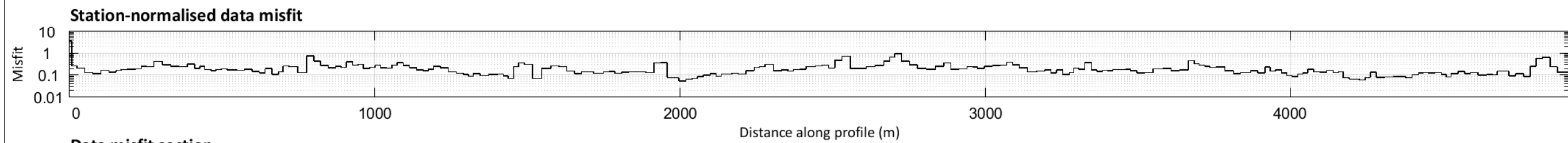
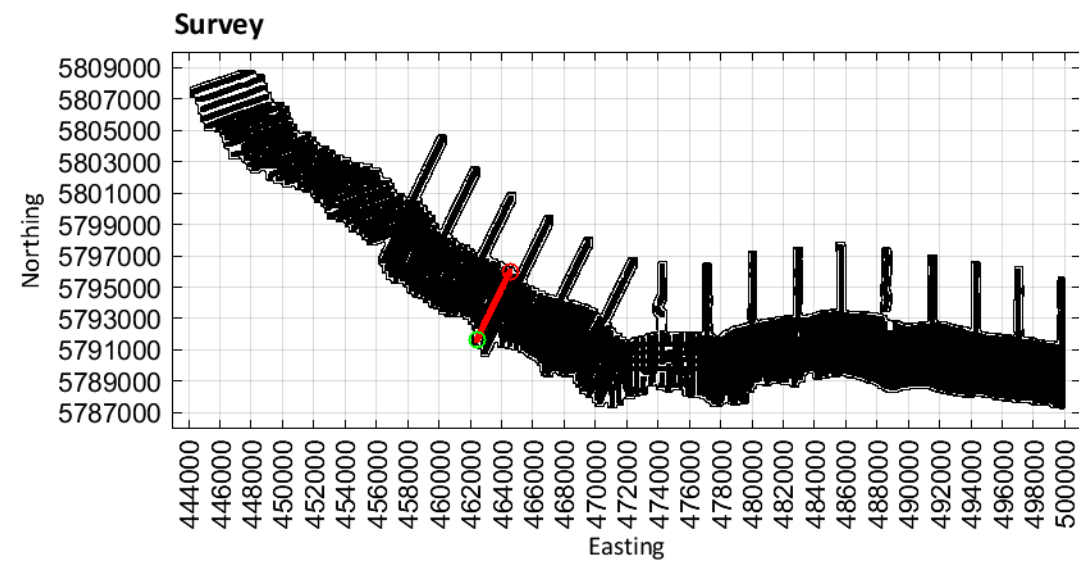

Limestone Coast
Spatially constrained inversion

Line: 200171

MGA Zone 54

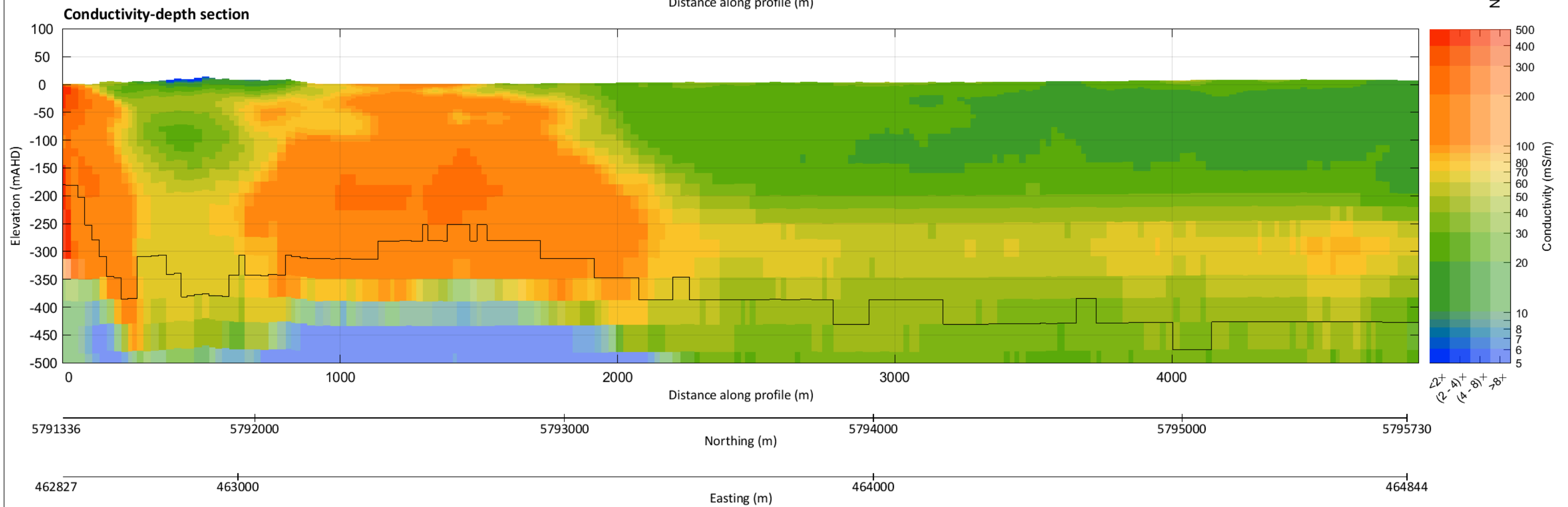
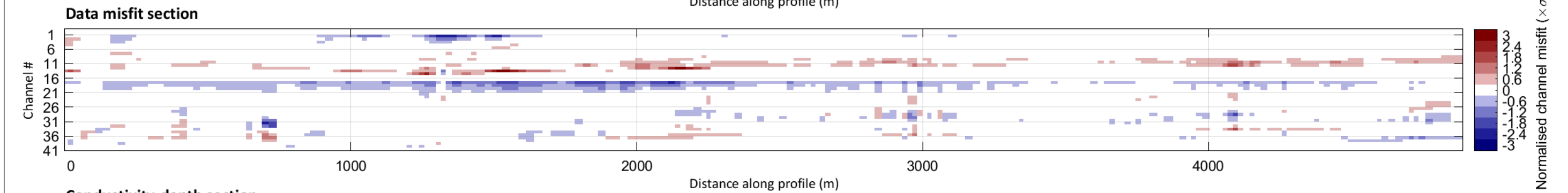
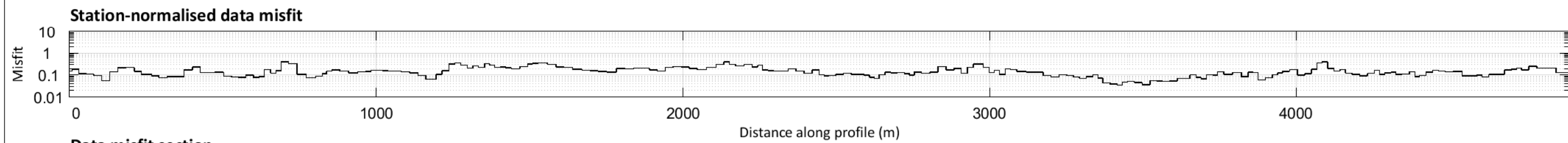
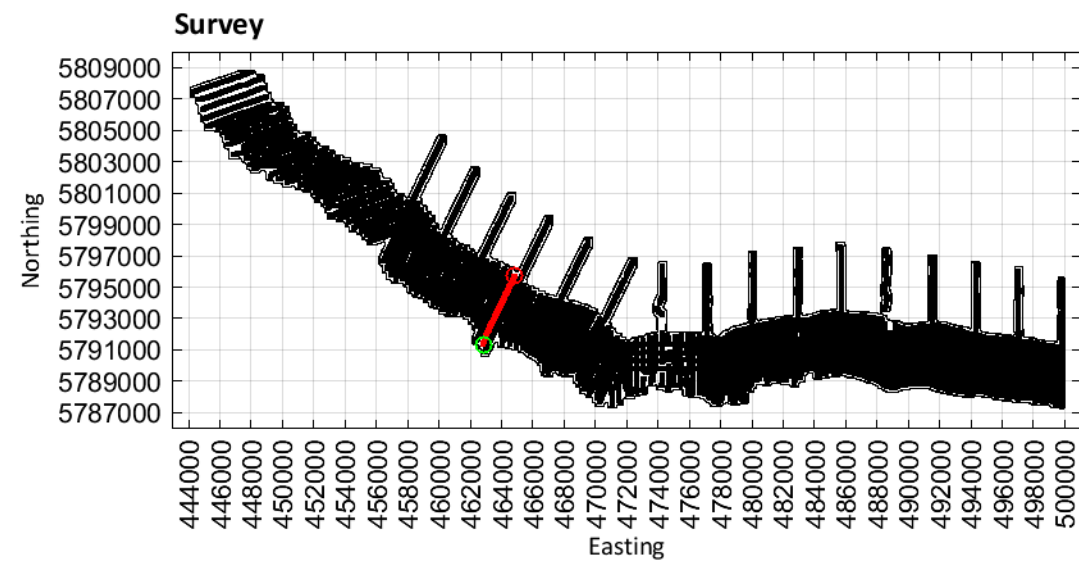

Limestone Coast
Spatially constrained inversion

Line: 200181

MGA Zone 54

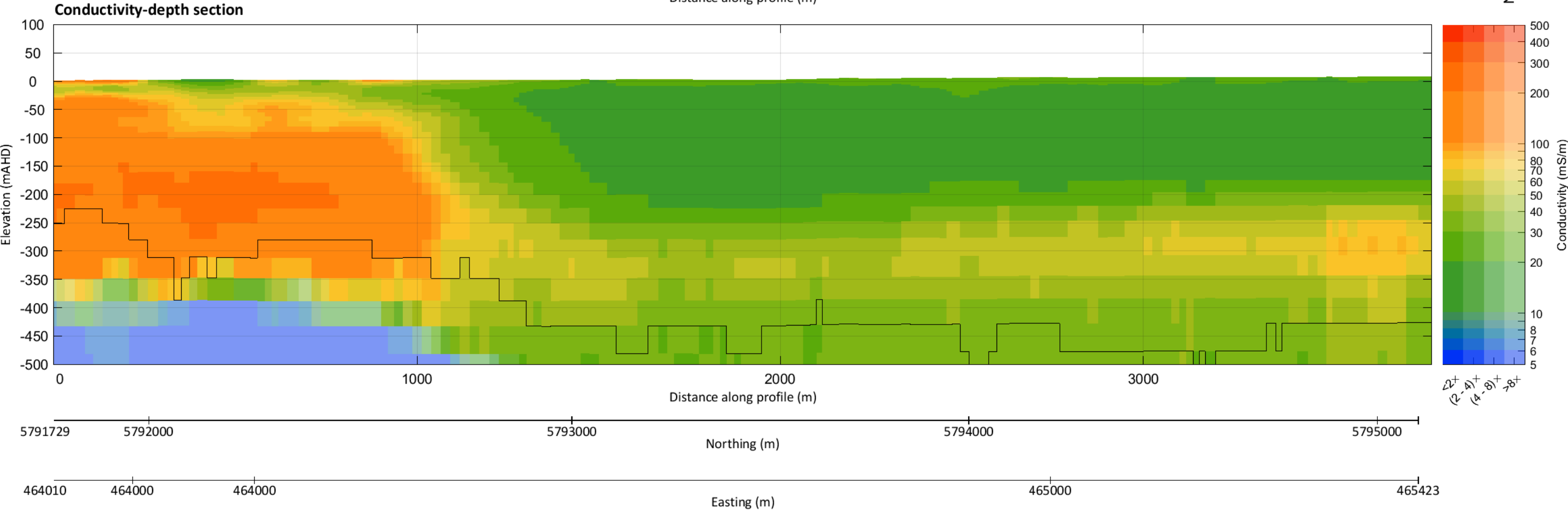
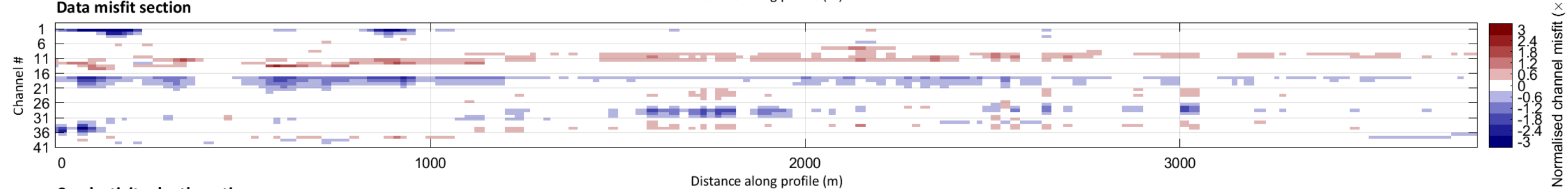
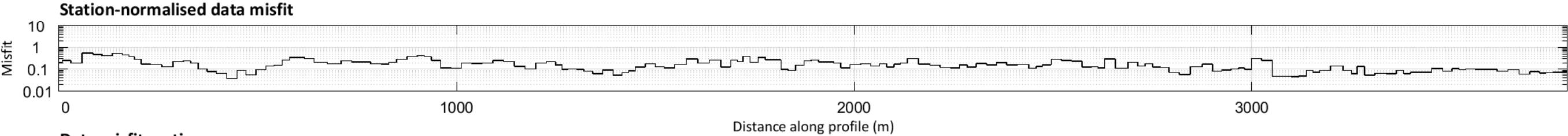
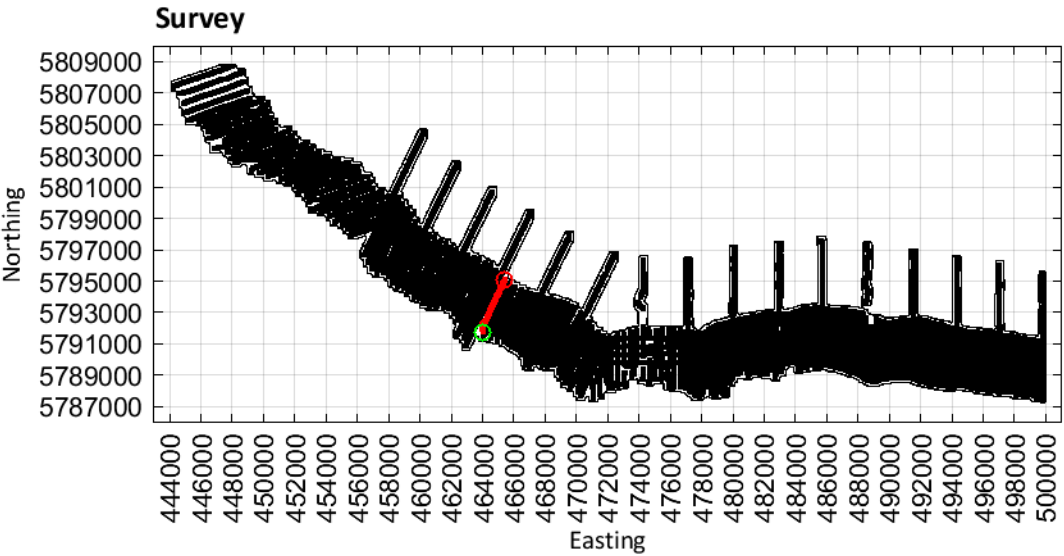

Limestone Coast
Spatially constrained inversion

Line: 200191

MGA Zone 54

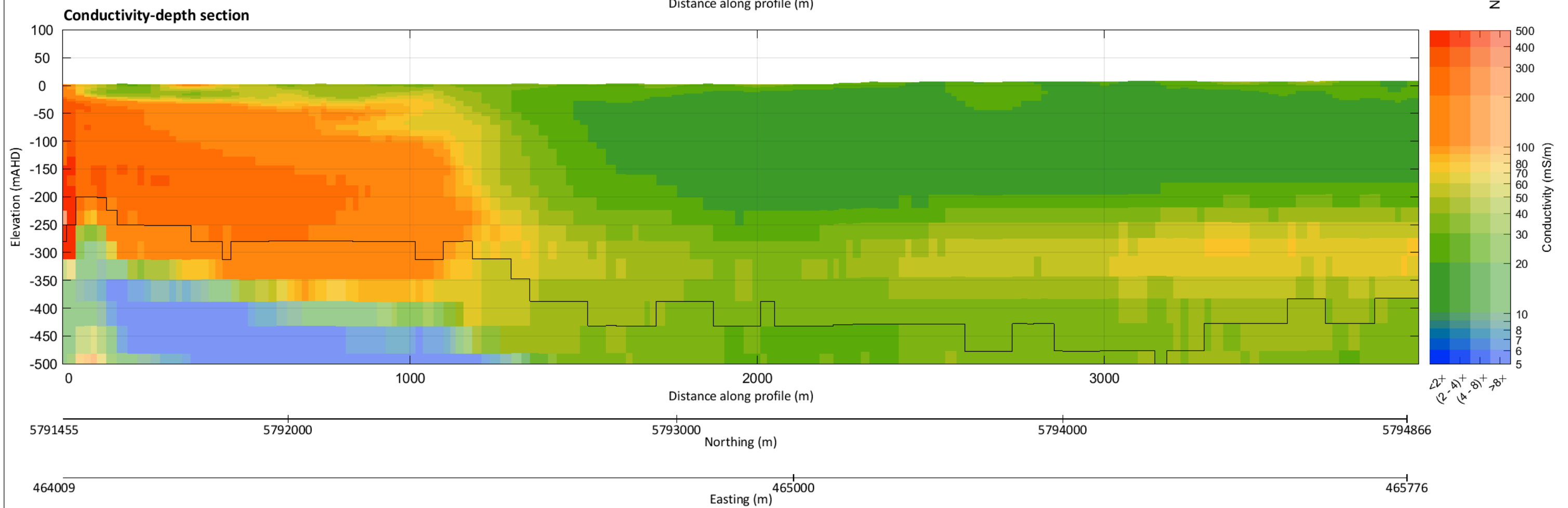
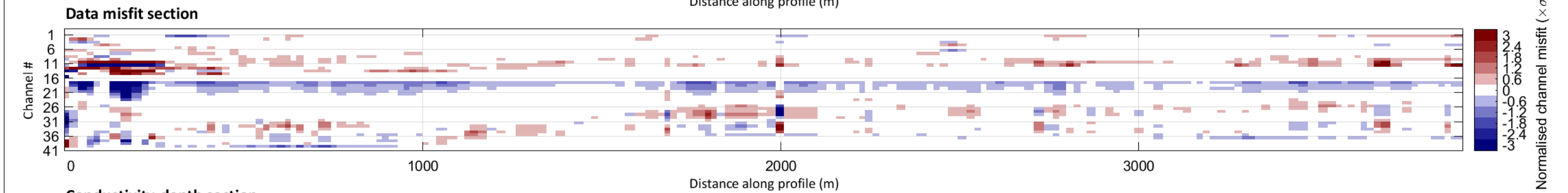
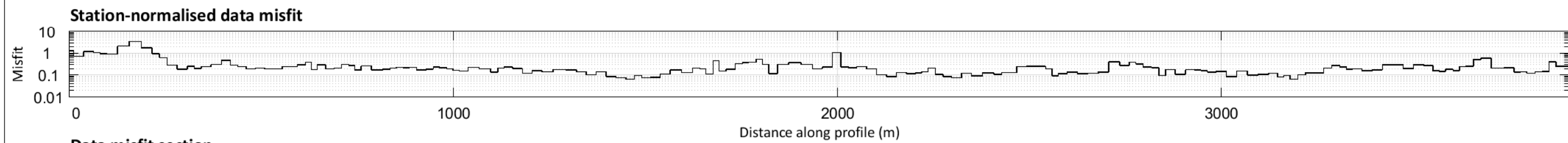
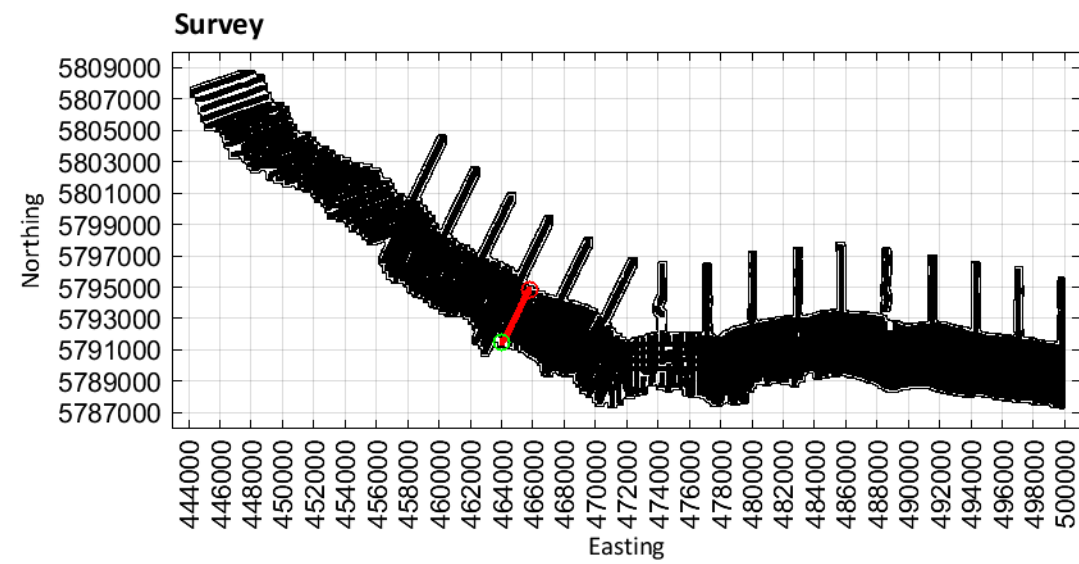

Limestone Coast
Spatially constrained inversion

Line: 200201

MGA Zone 54

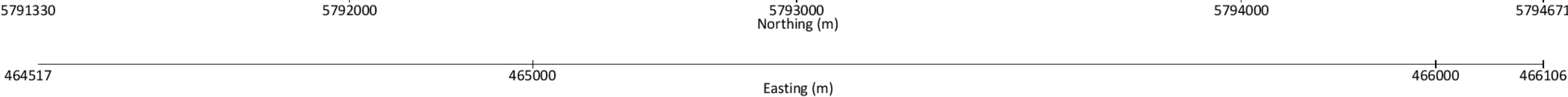
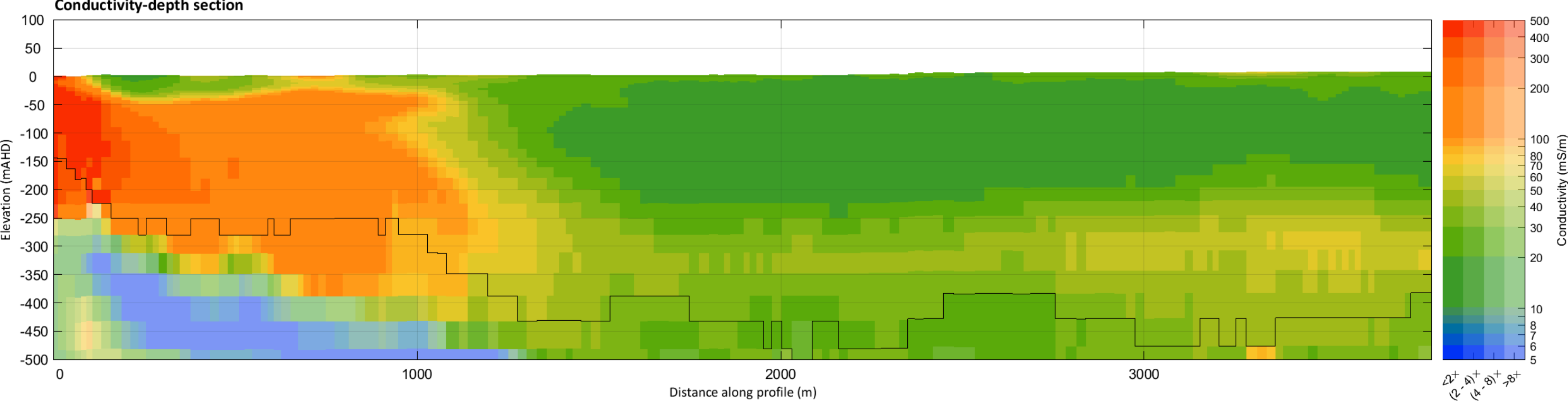
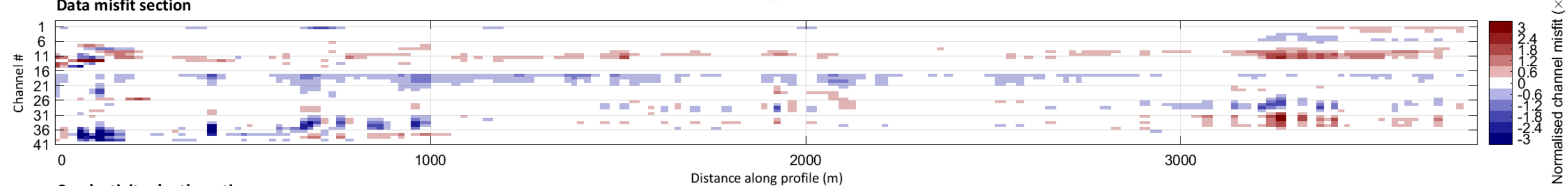
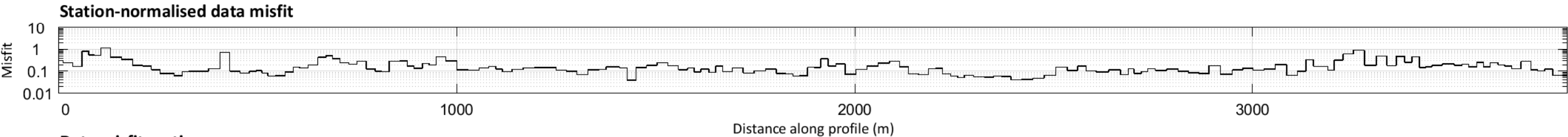
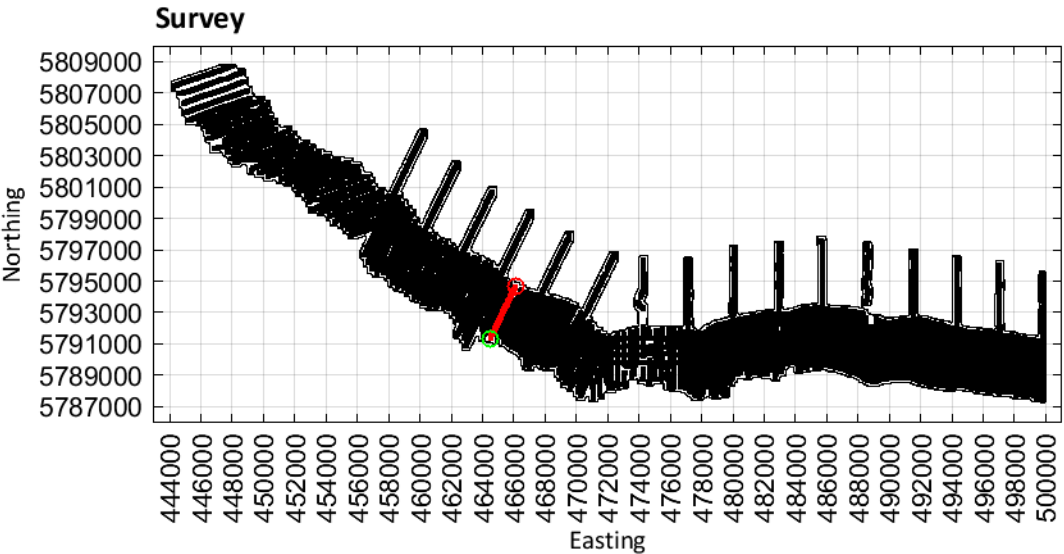

Limestone Coast
Spatially constrained inversion

Line: 200211

MGA Zone 54

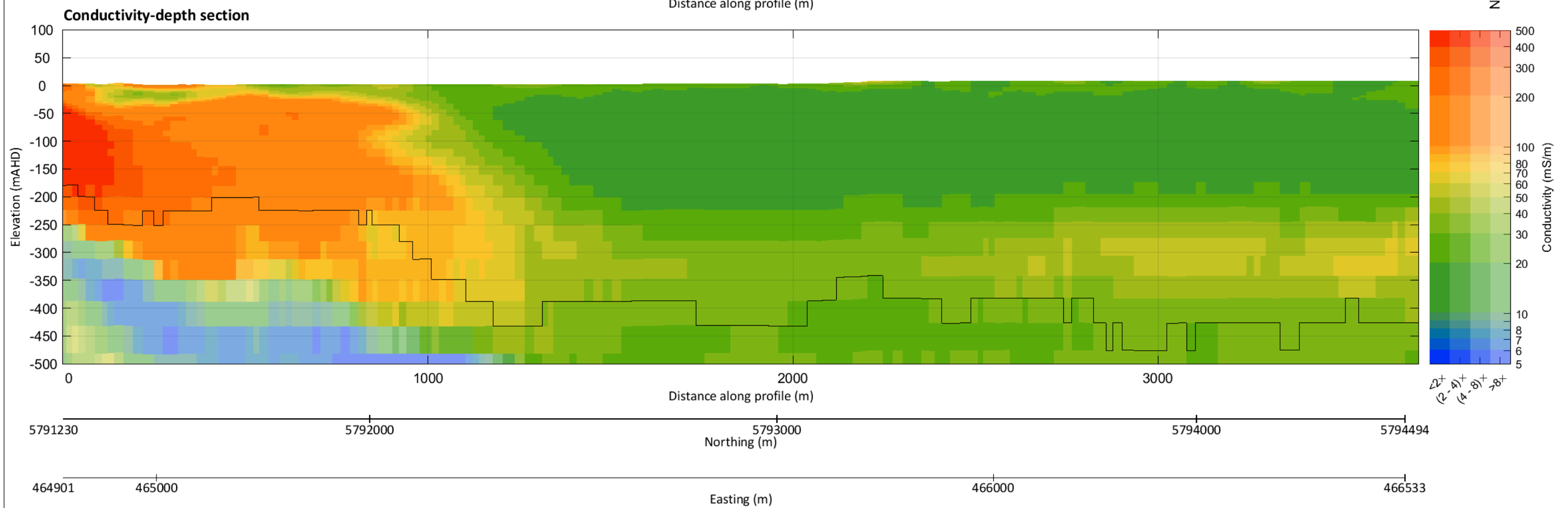
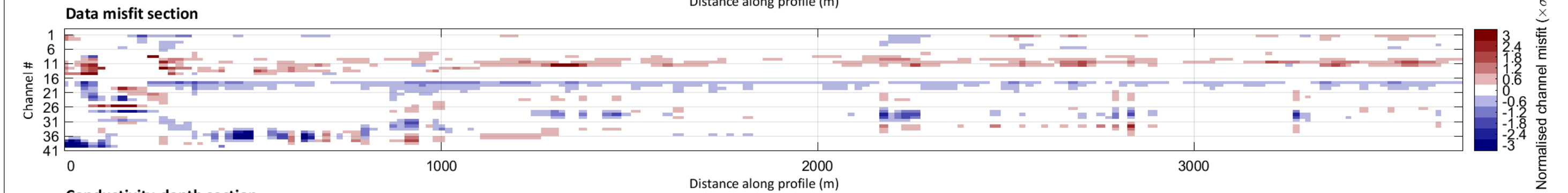
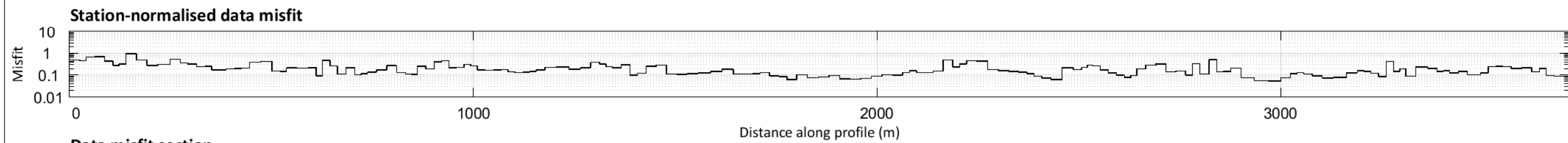
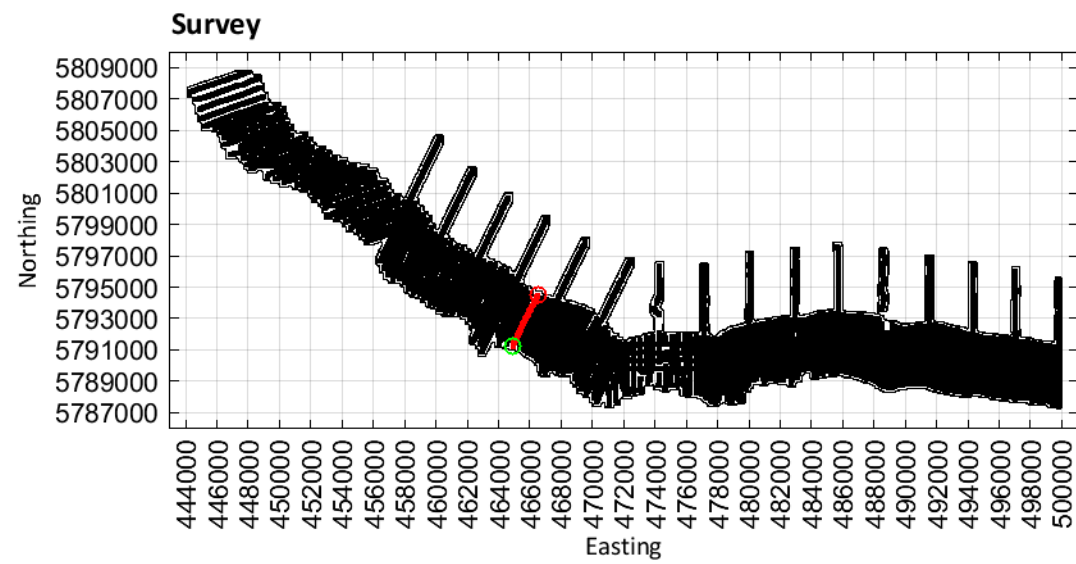

Line: 200221

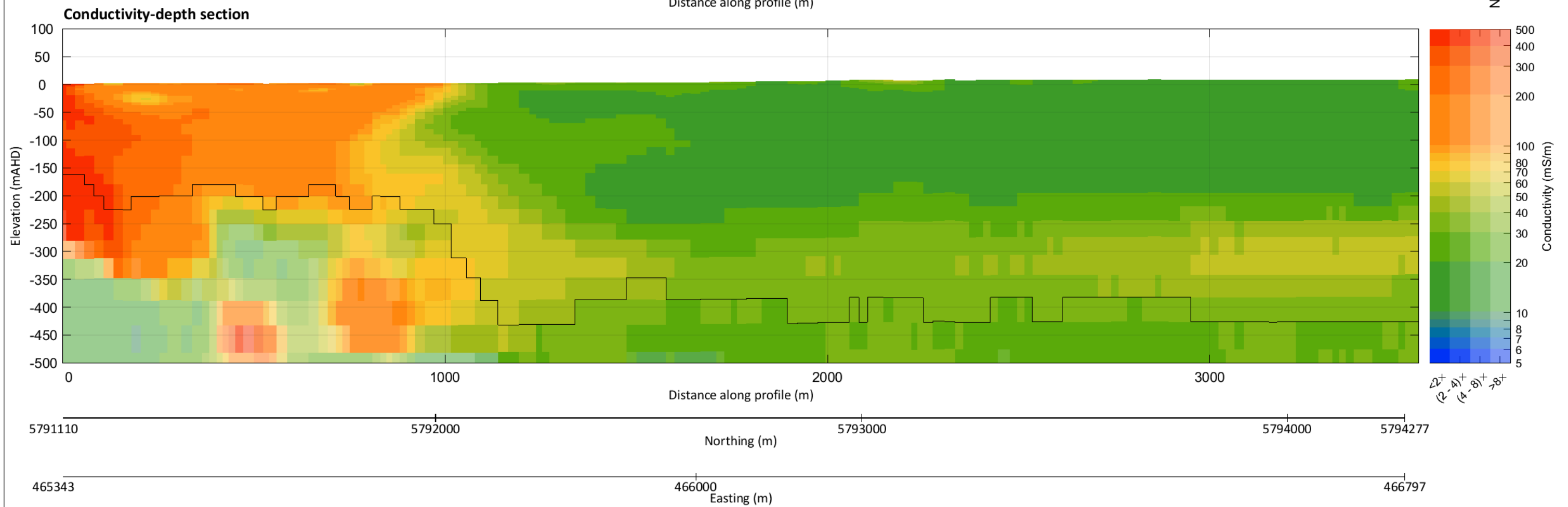
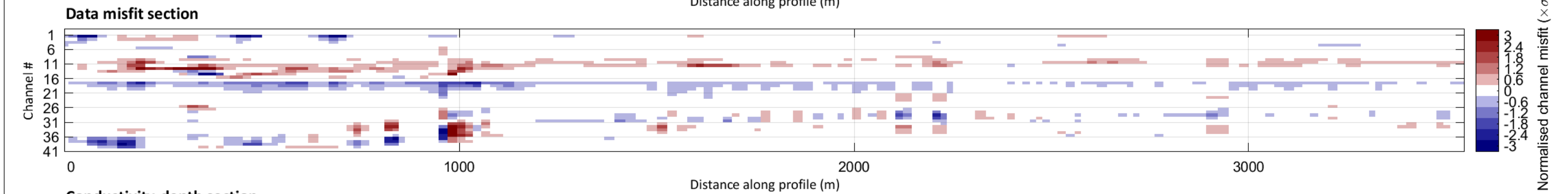
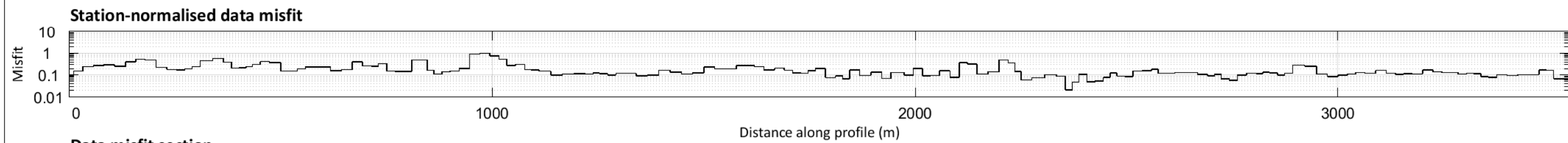

Limestone Coast
Spatially constrained inversion

Line: 200231

MGA Zone 54

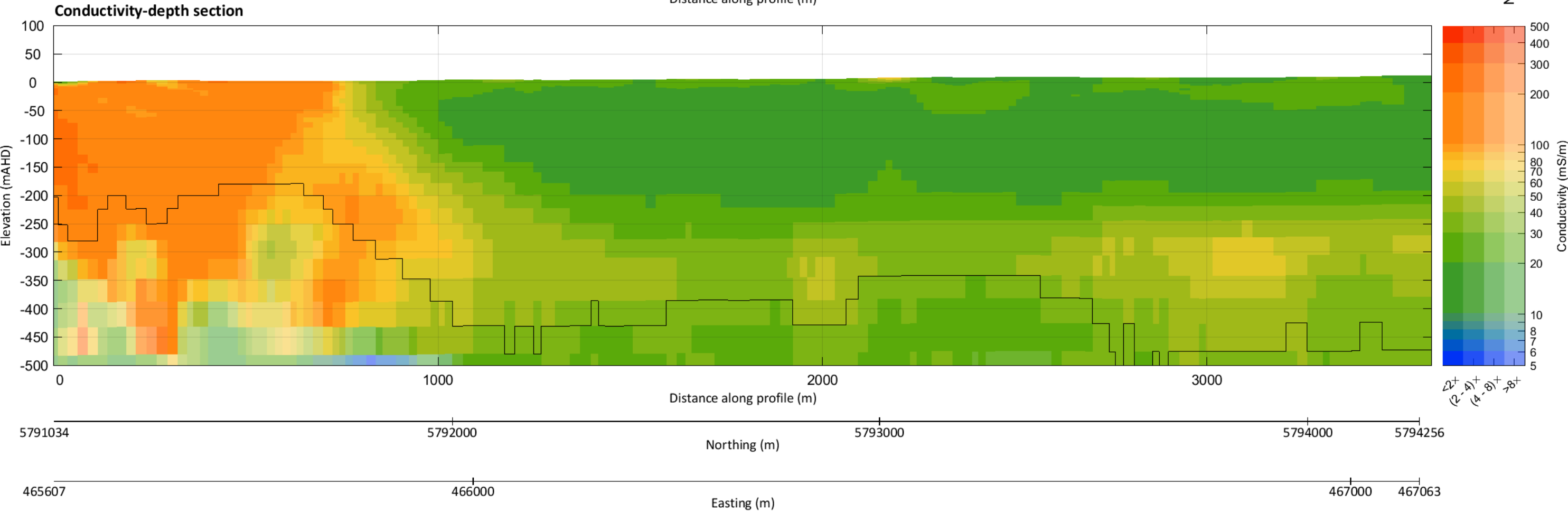
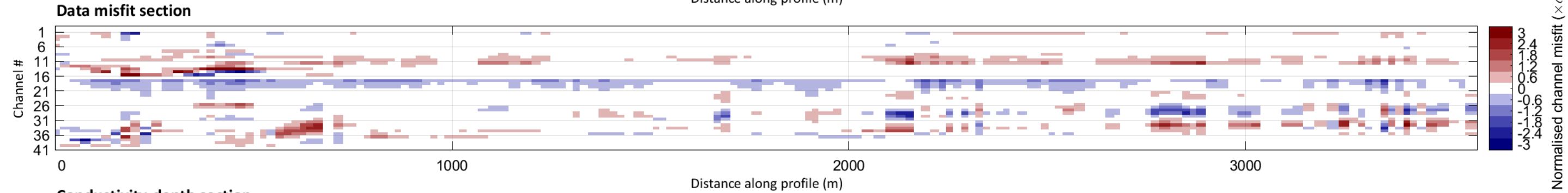
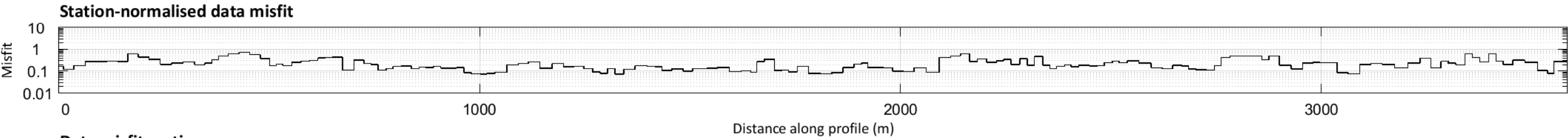
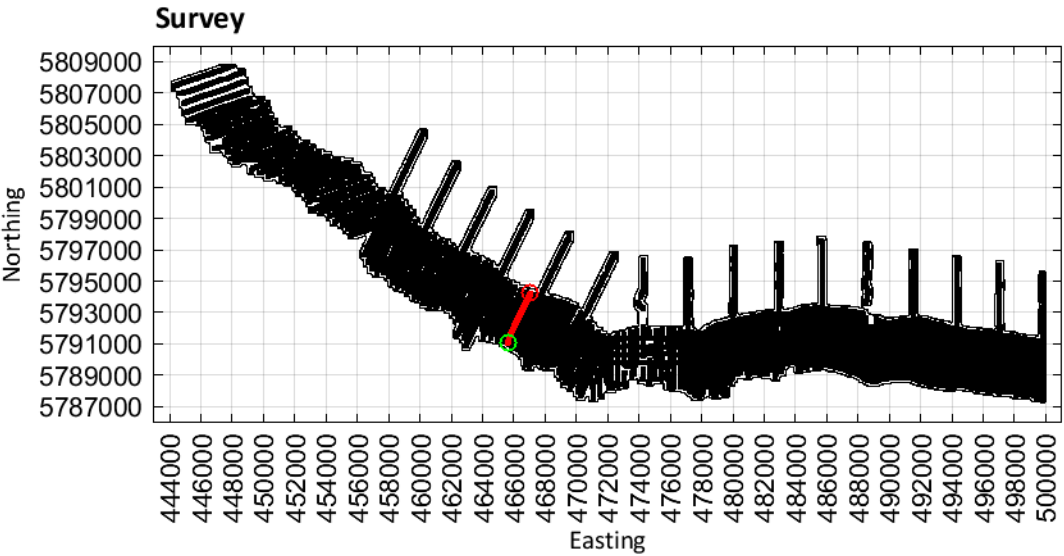

Limestone Coast
Spatially constrained inversion

Line: 200241

MGA Zone 54

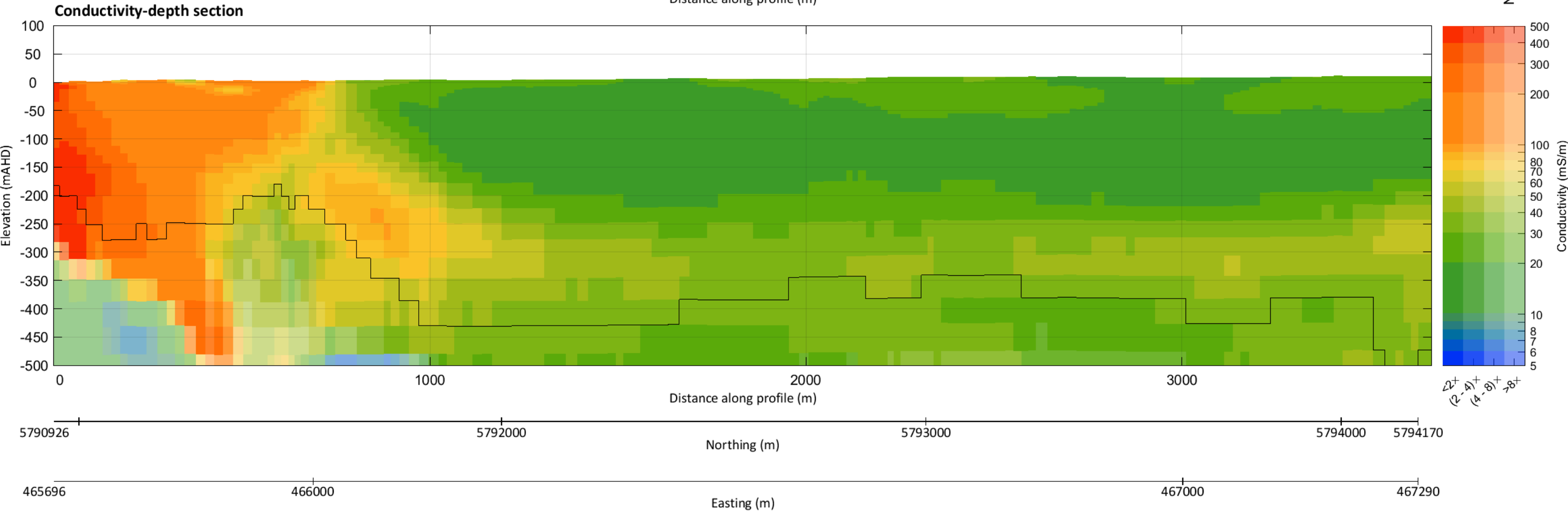
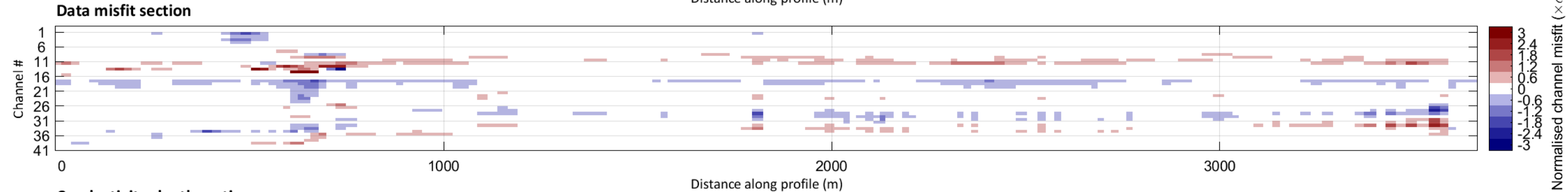
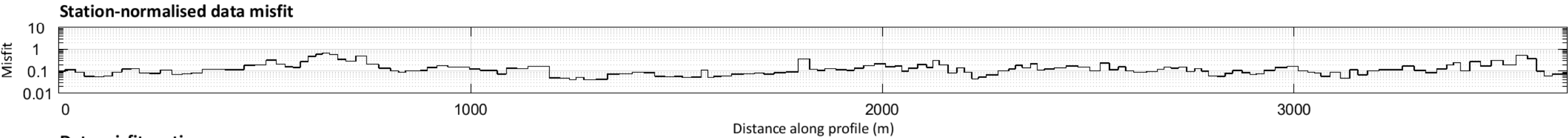
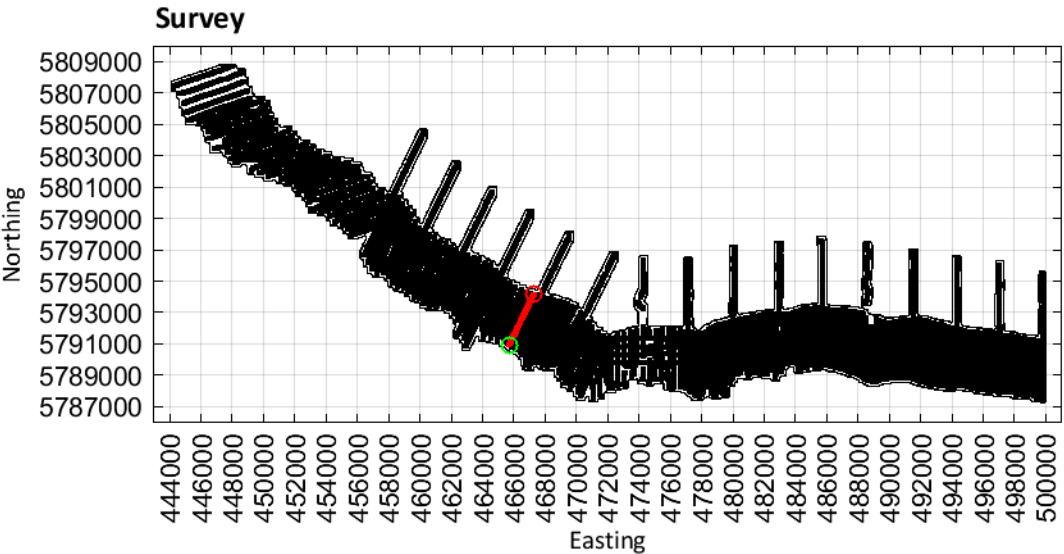

Limestone Coast
Spatially constrained inversion

Line: 200251

MGA Zone 54

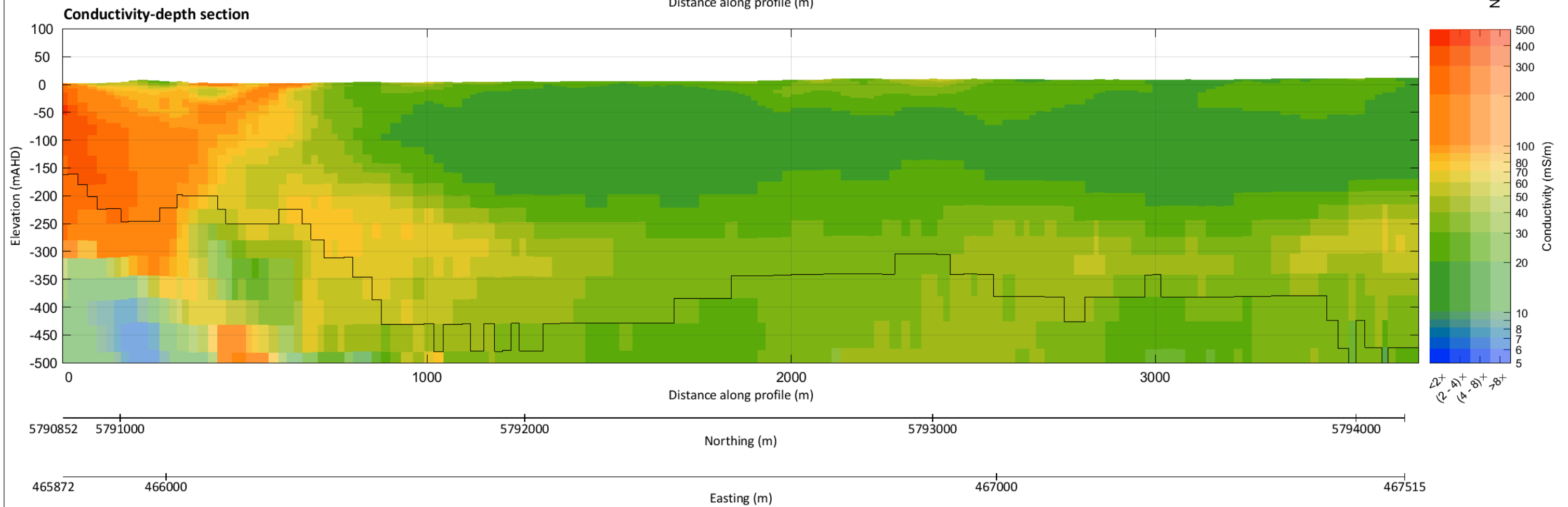
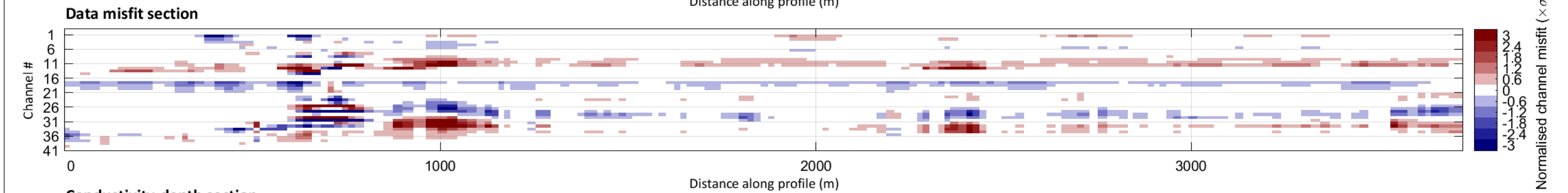
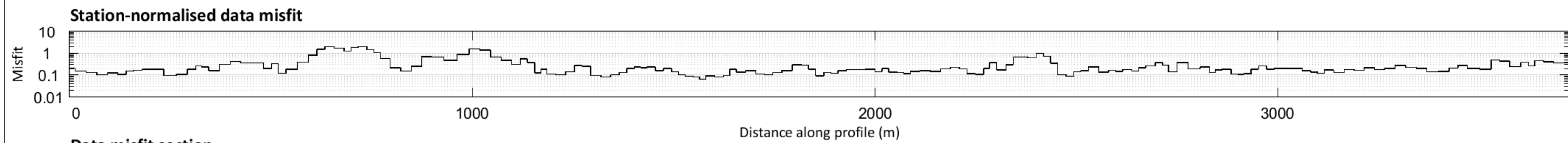
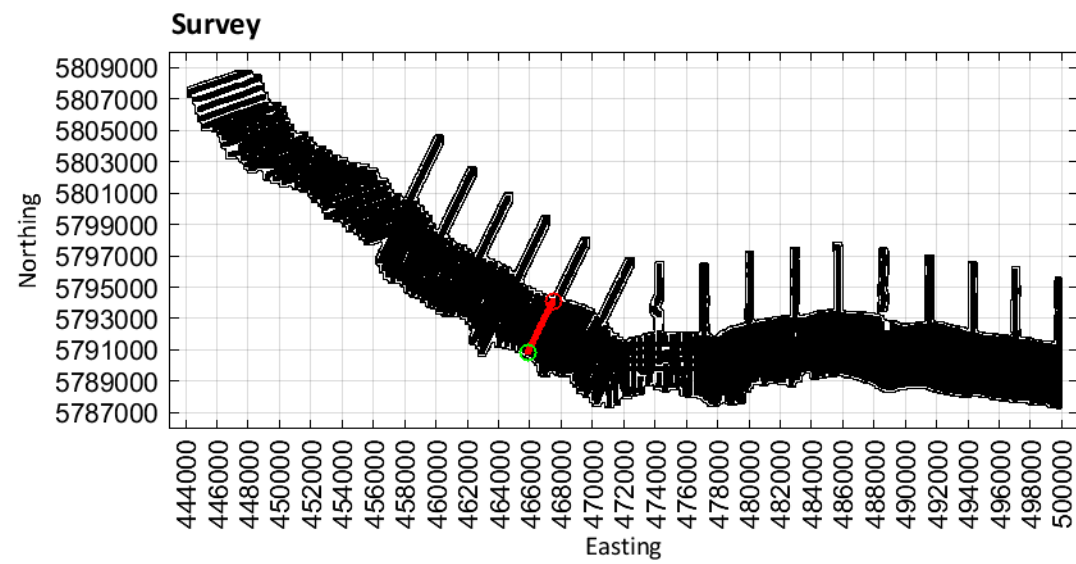

Limestone Coast
Spatially constrained inversion

Line: 200261

MGA Zone 54

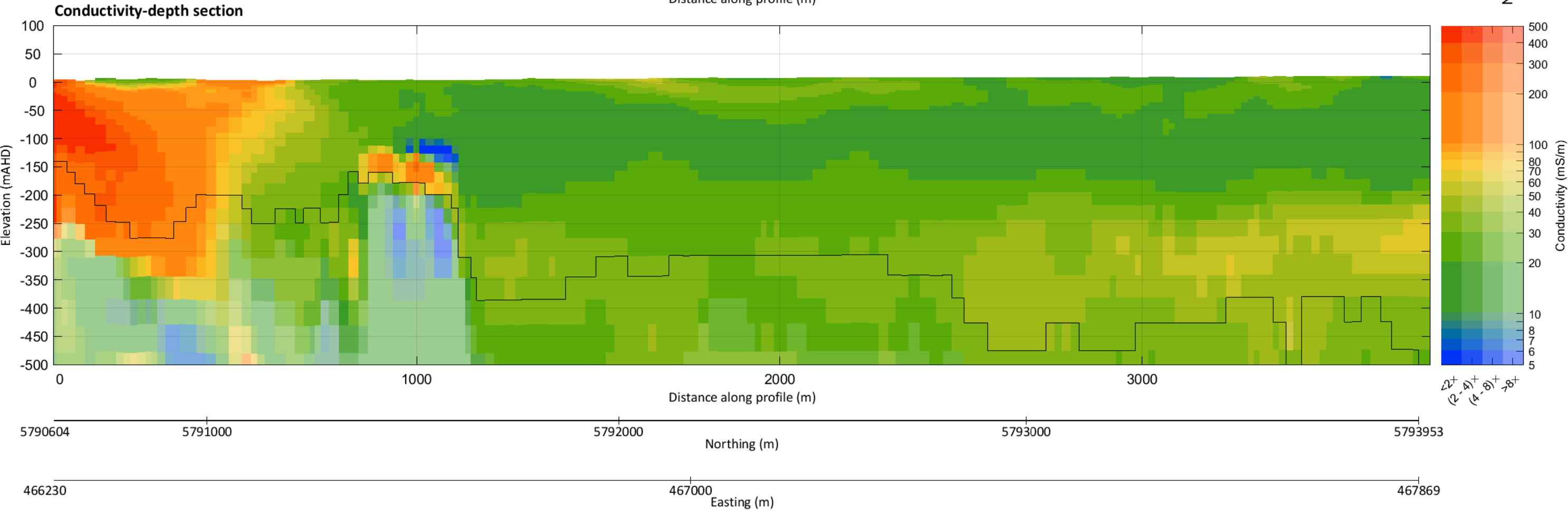
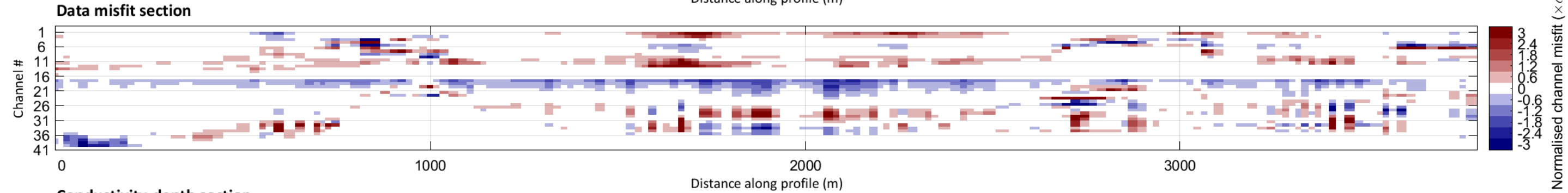
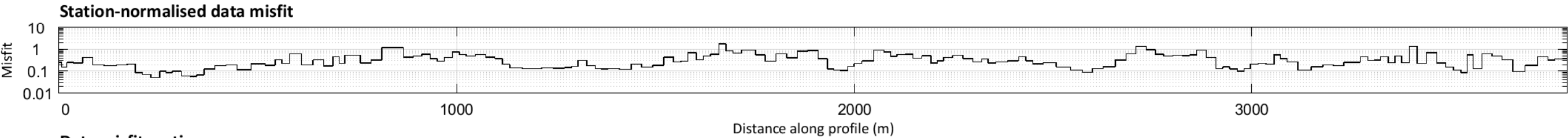
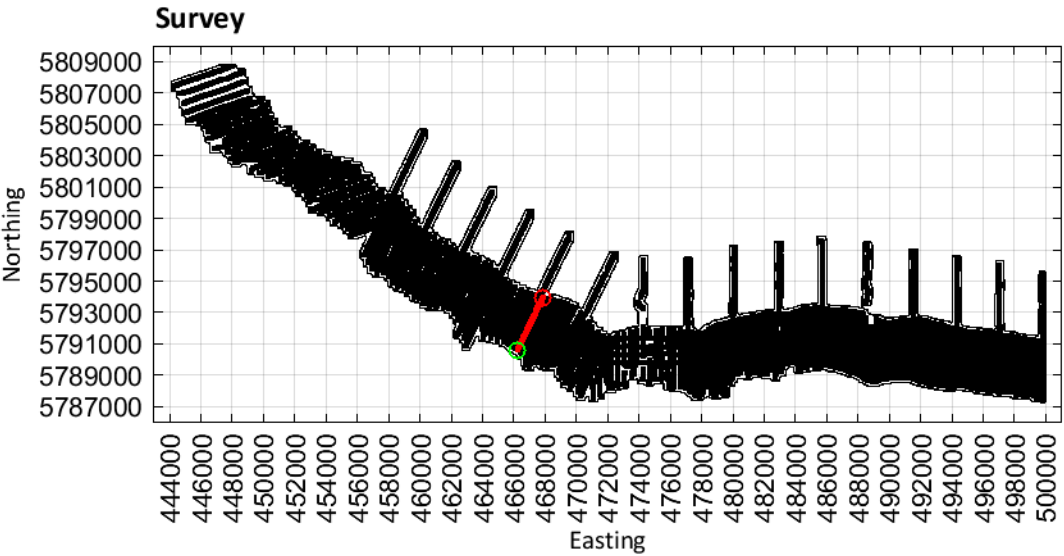

Limestone Coast
Spatially constrained inversion

Line: 200271

MGA Zone 54

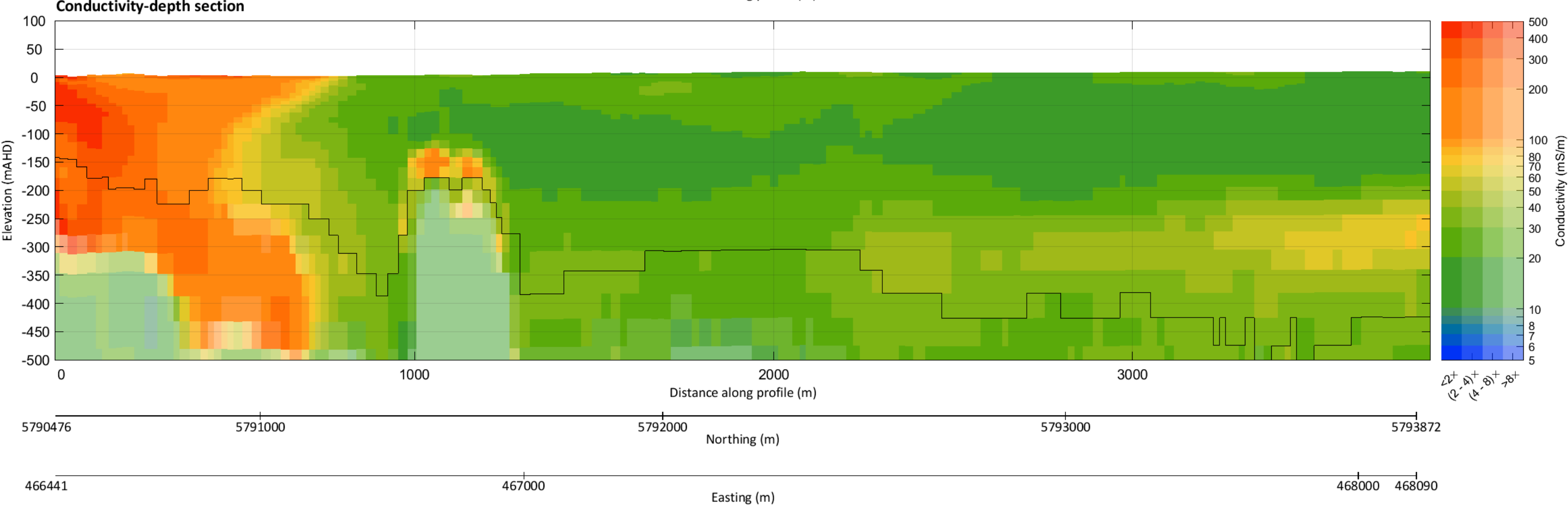
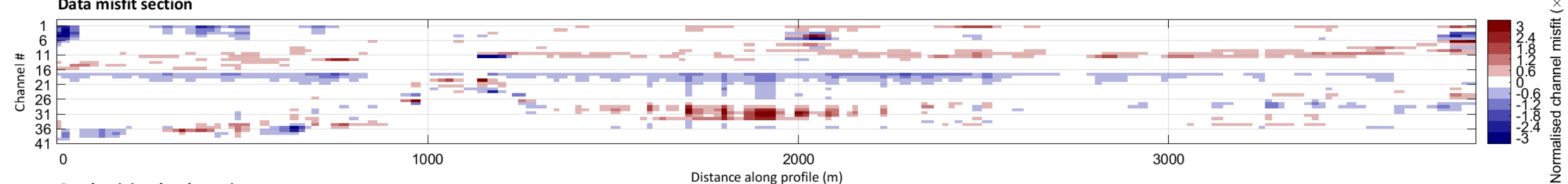
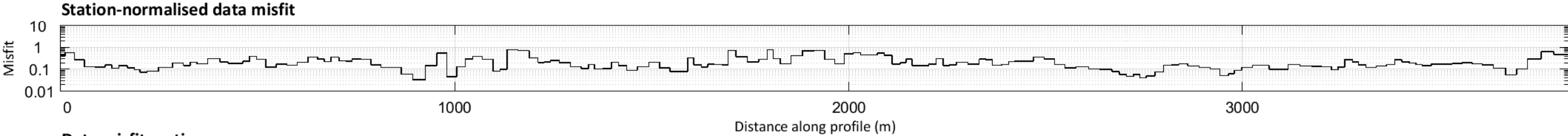
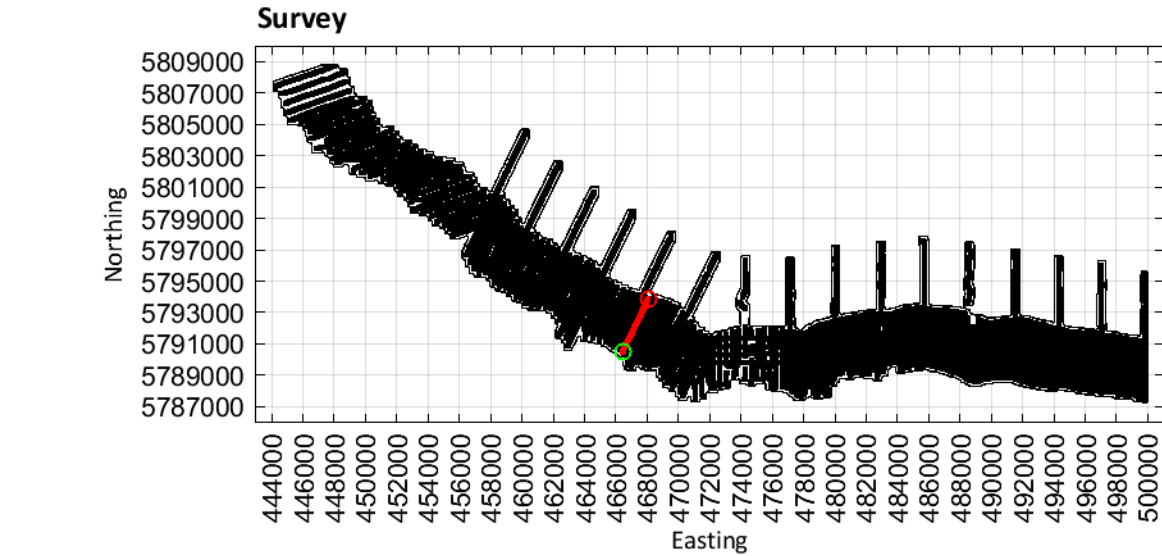

Limestone Coast
Spatially constrained inversion

Line: 200281

MGA Zone 54

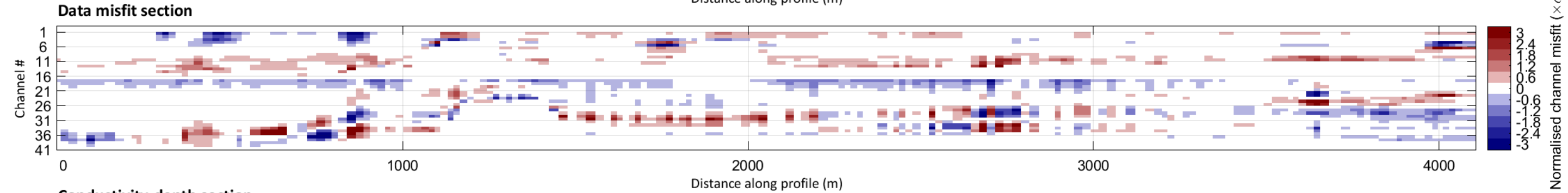
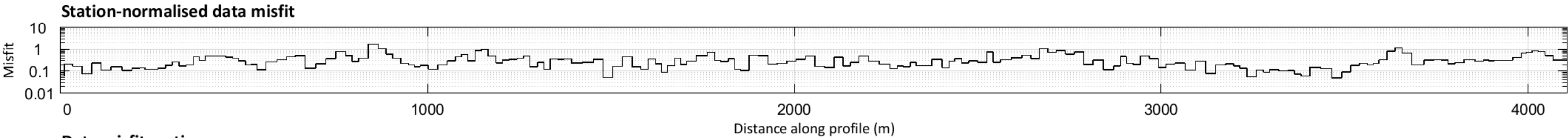
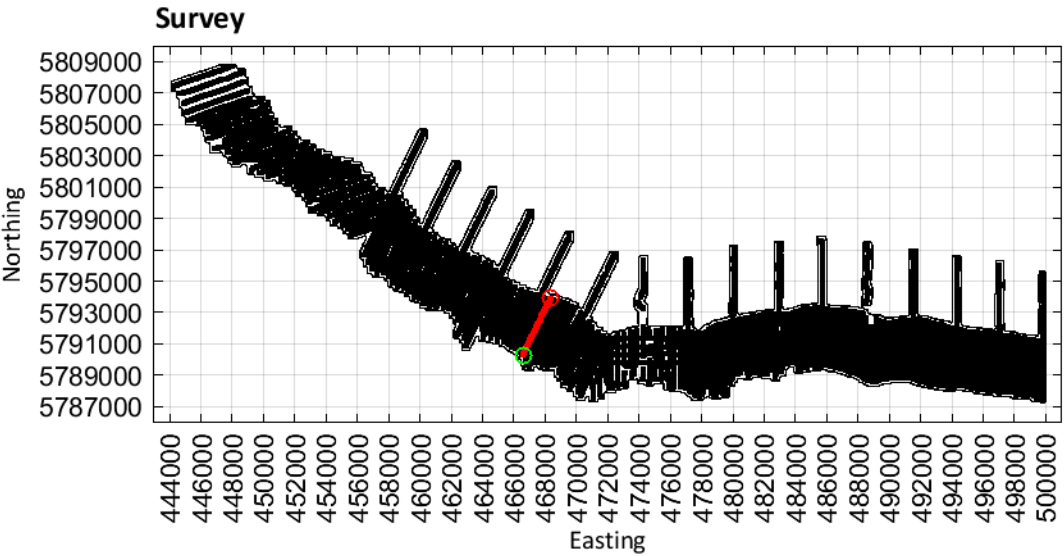

Limestone Coast
Spatially constrained inversion

Line: 200291

MGA Zone 54

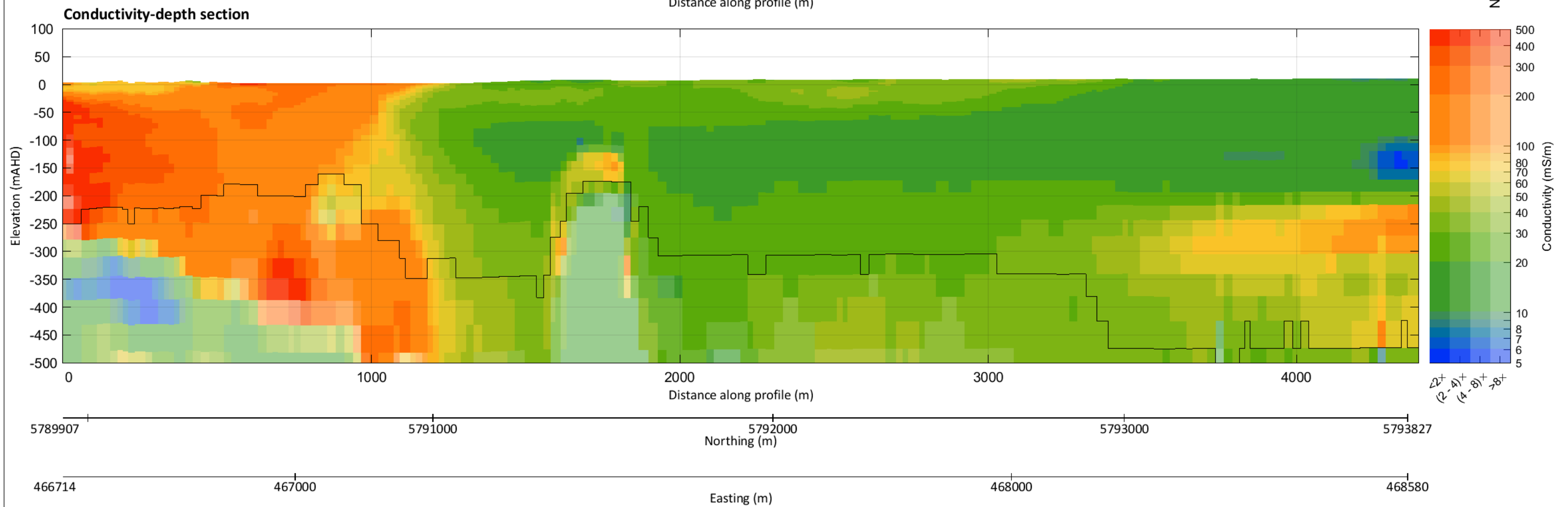
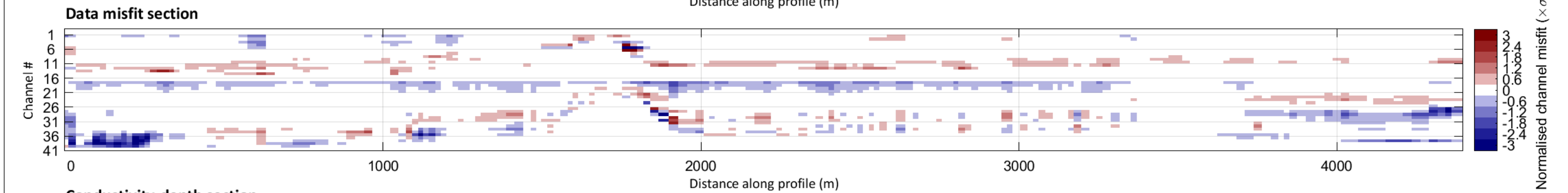
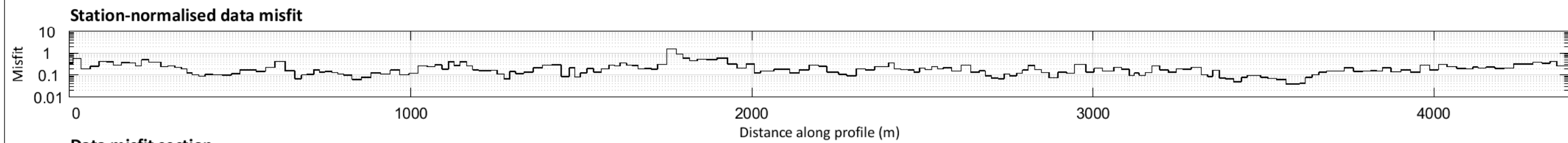
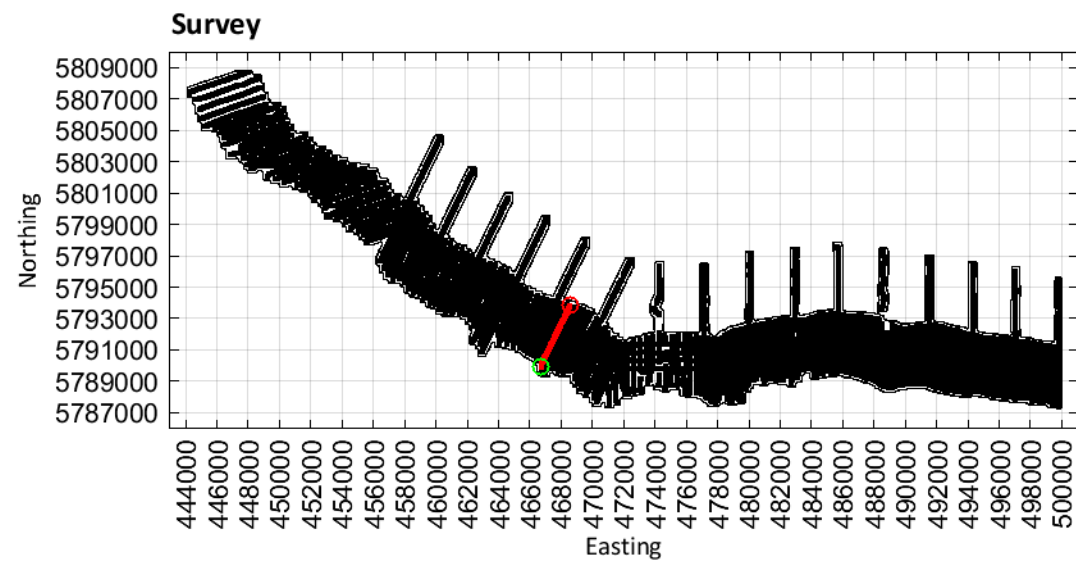

Limestone Coast
Spatially constrained inversion

Line: 200301

MGA Zone 54

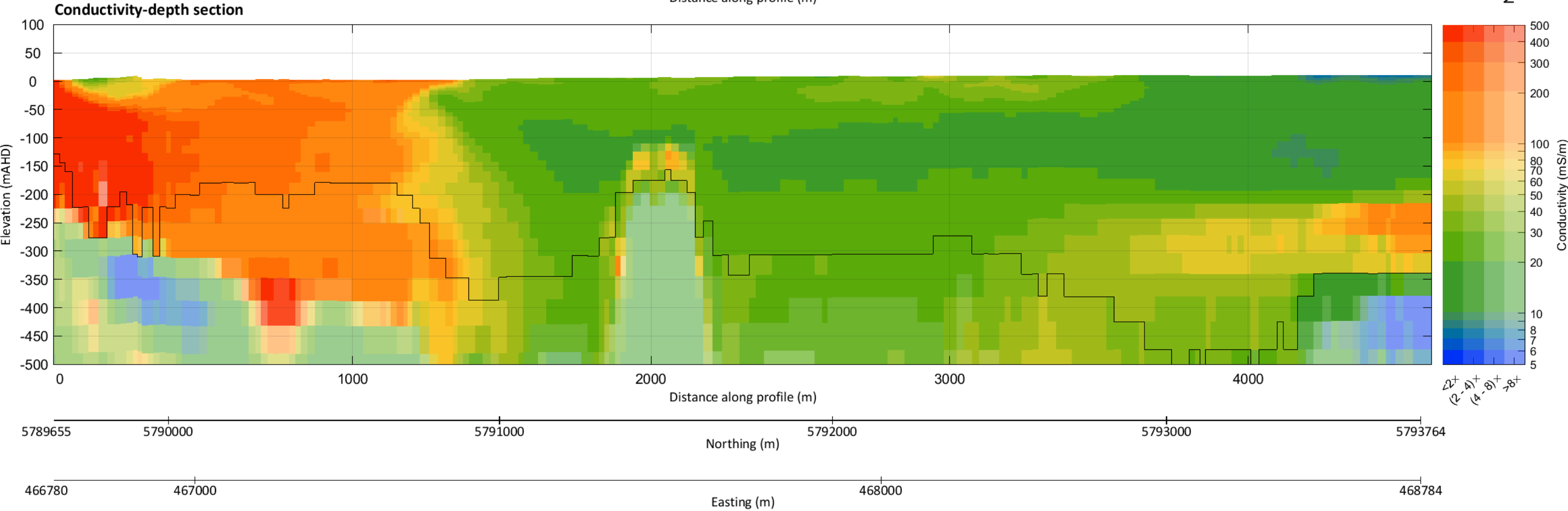
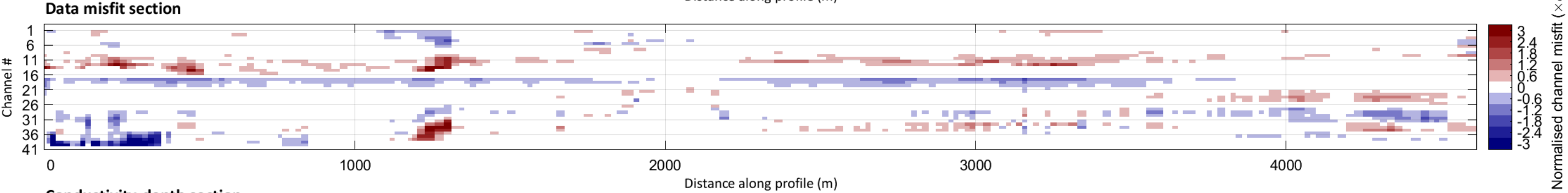
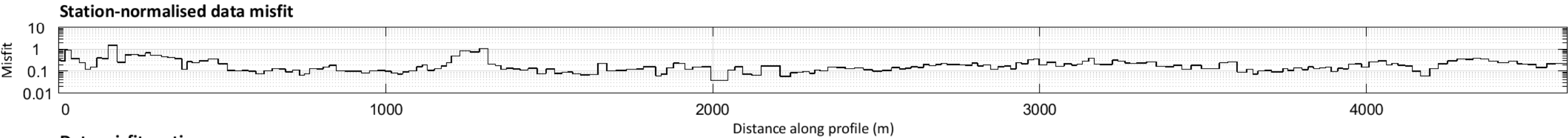
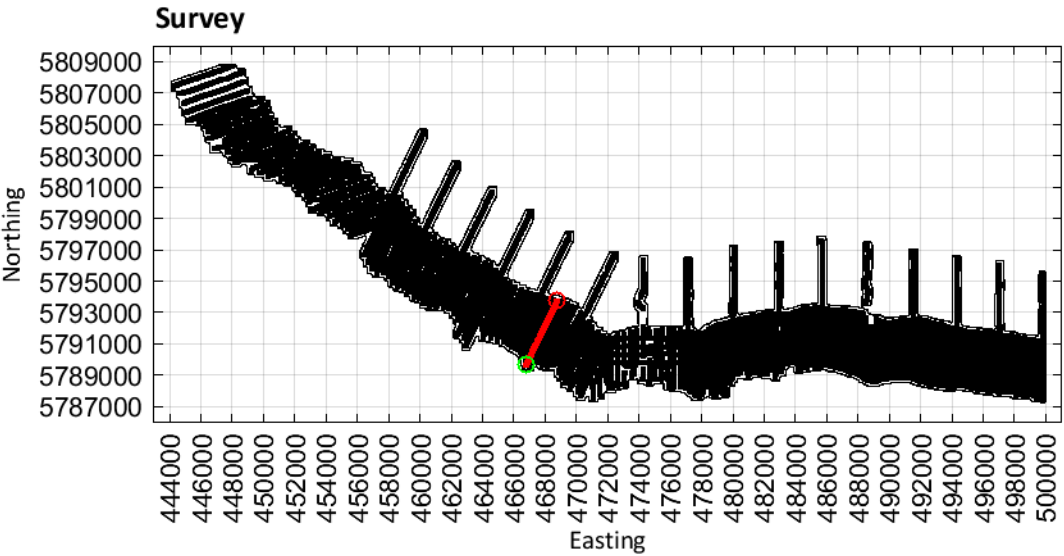

Limestone Coast
Spatially constrained inversion

Line: 200311

MGA Zone 54

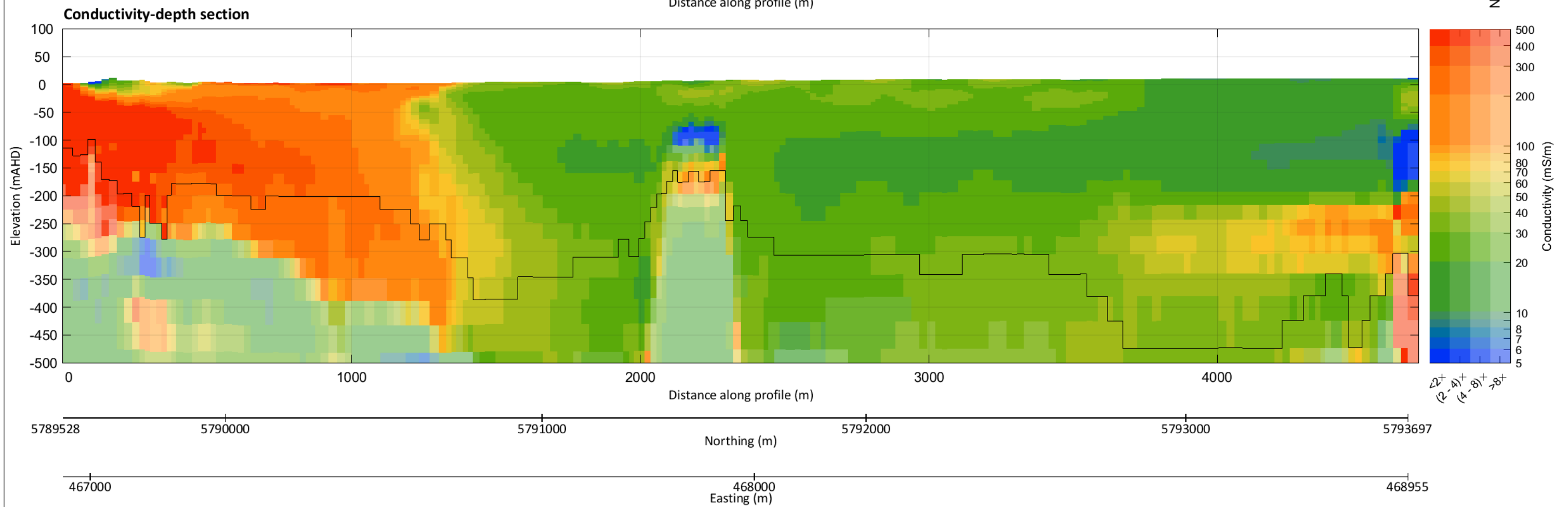
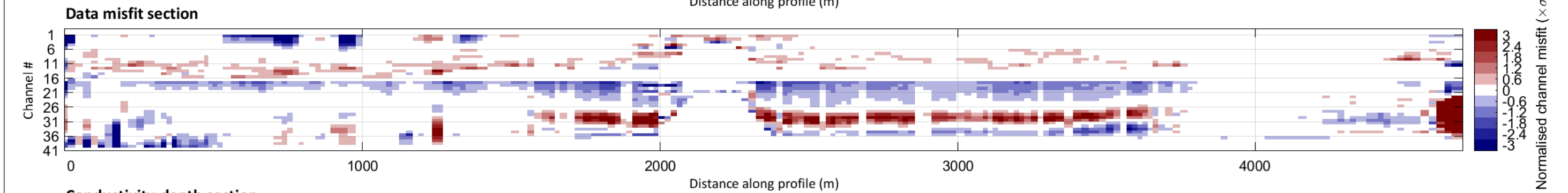
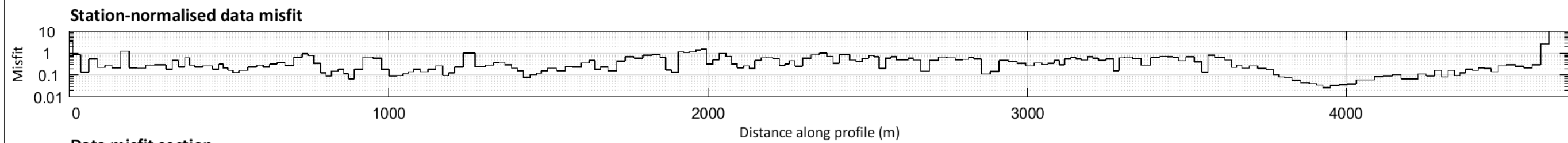
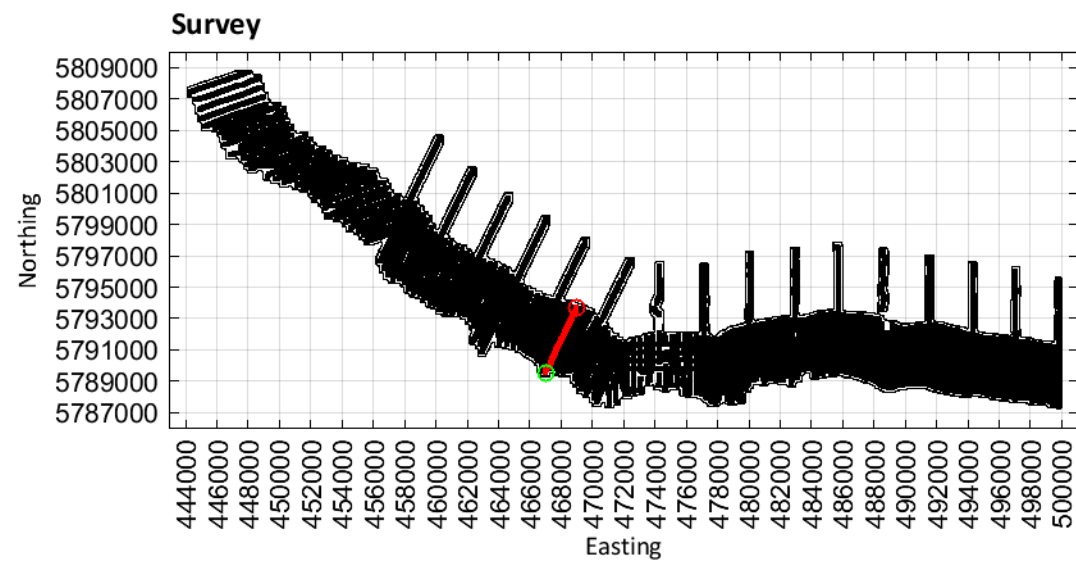

Limestone Coast
Spatially constrained inversion

Line: 200321

MGA Zone 54

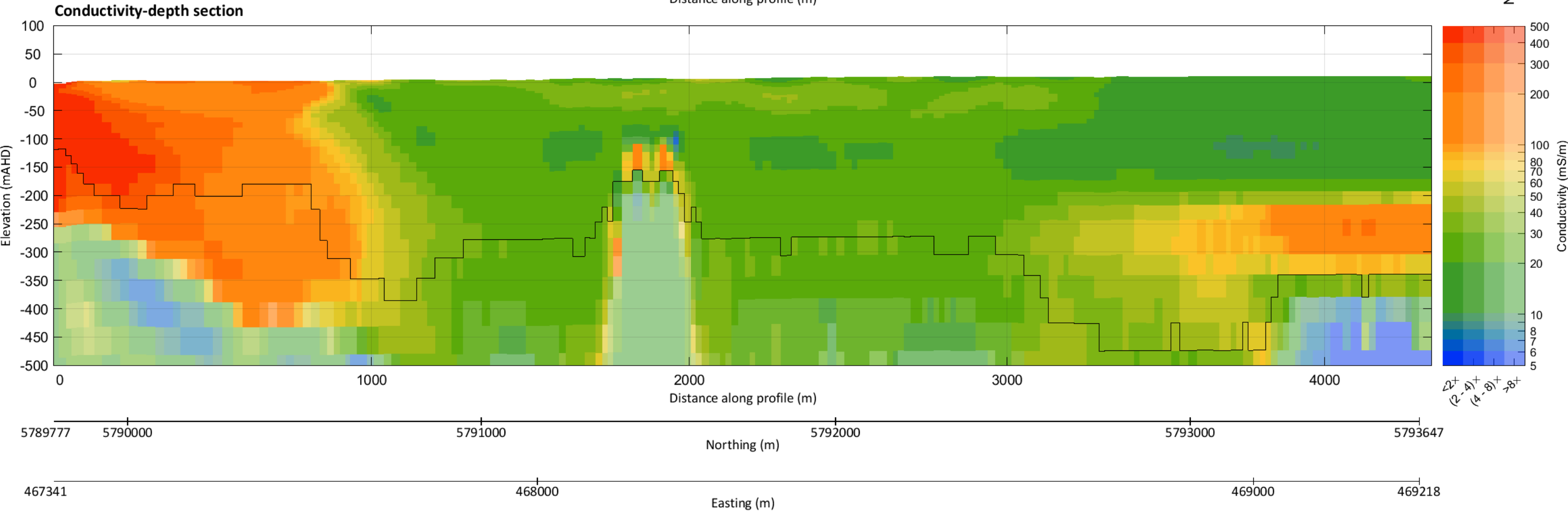
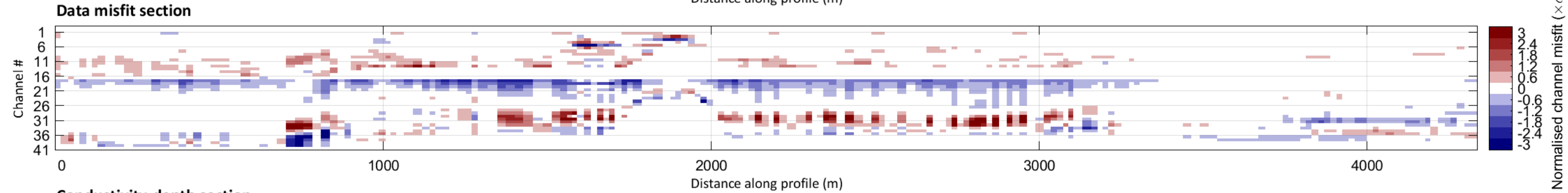
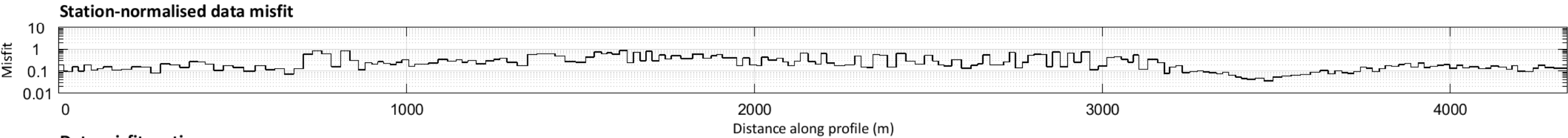
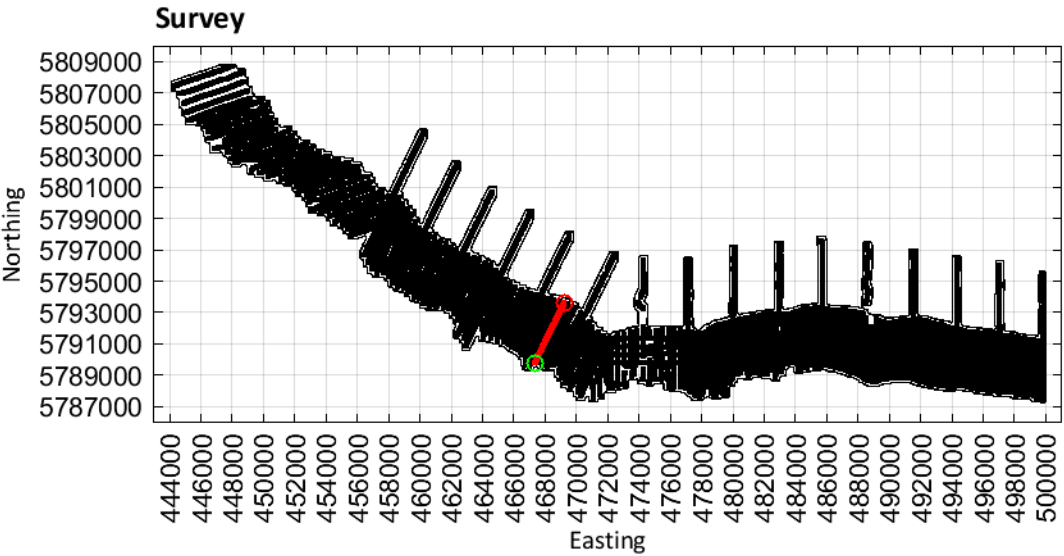

Limestone Coast
Spatially constrained inversion

Line: 200331

MGA Zone 54

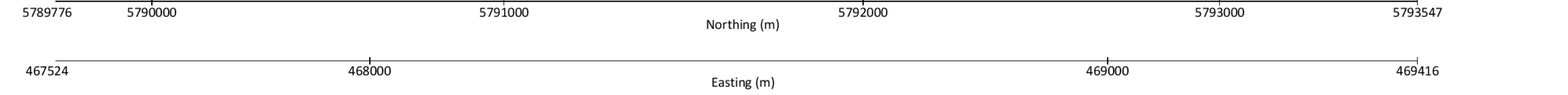
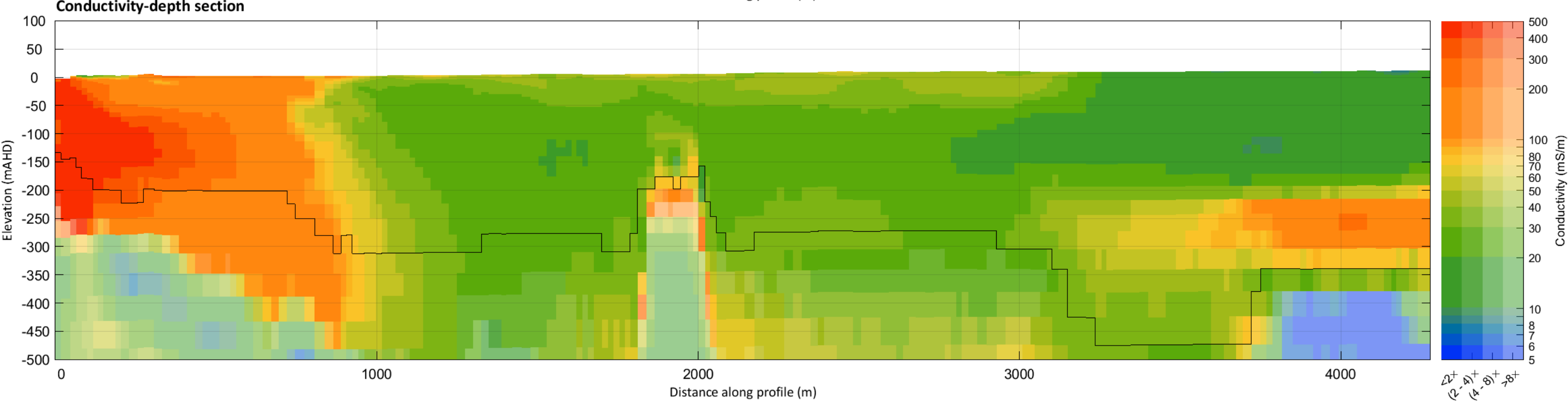
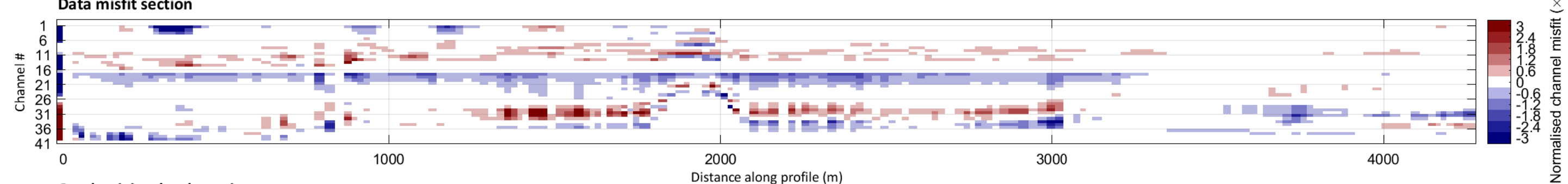
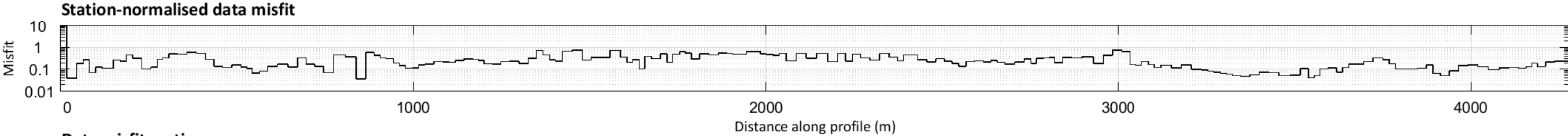
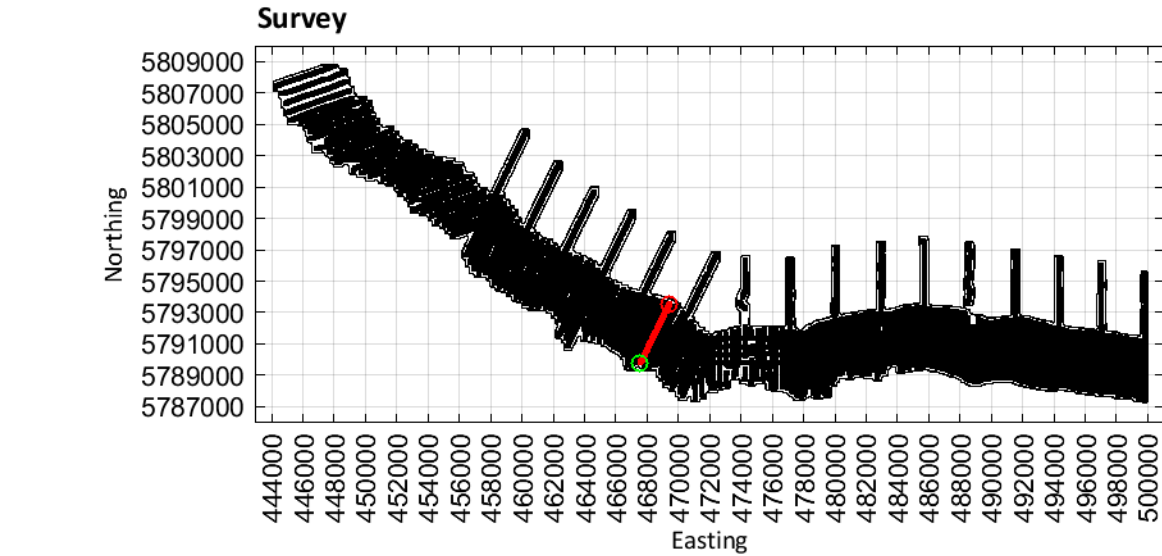

Limestone Coast
Spatially constrained inversion

Line: 200341

MGA Zone 54

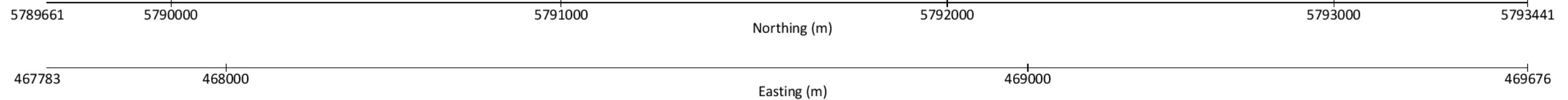
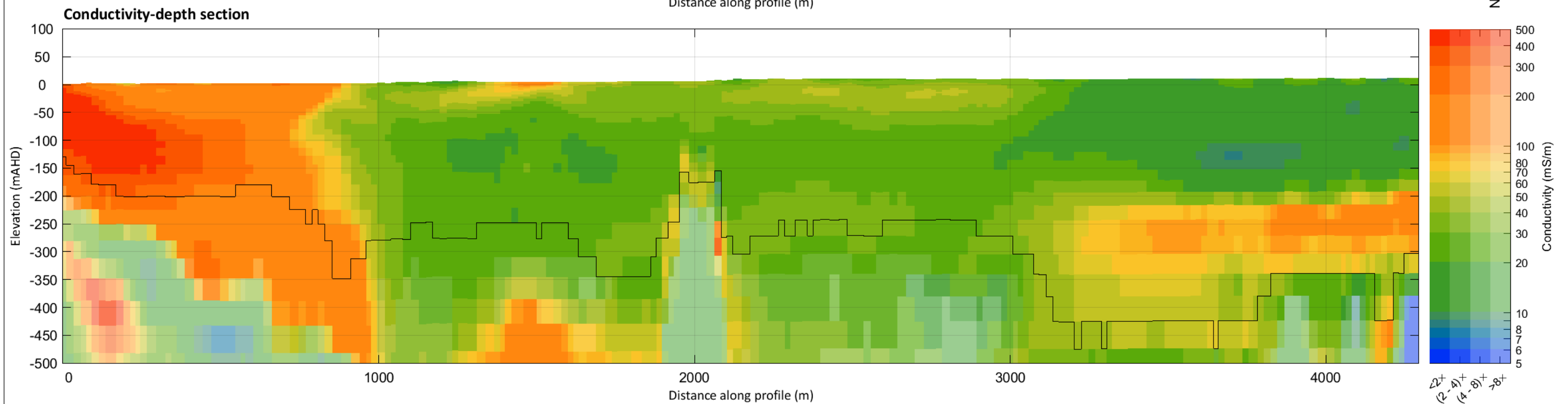
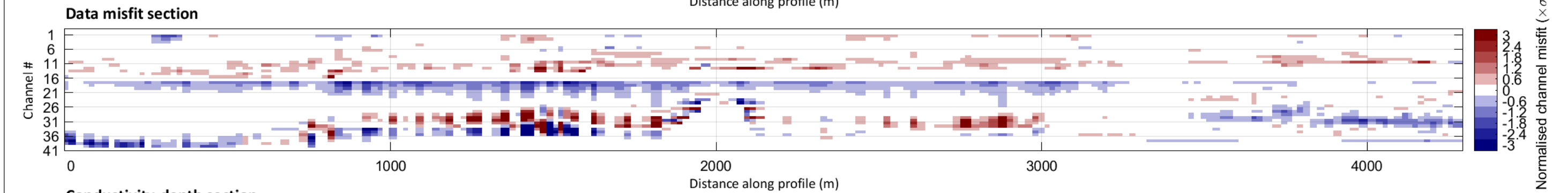
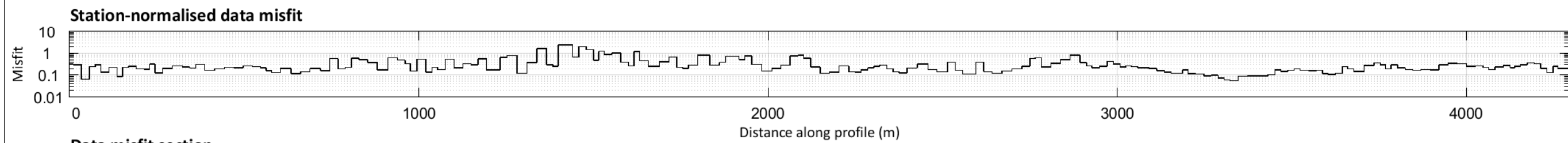
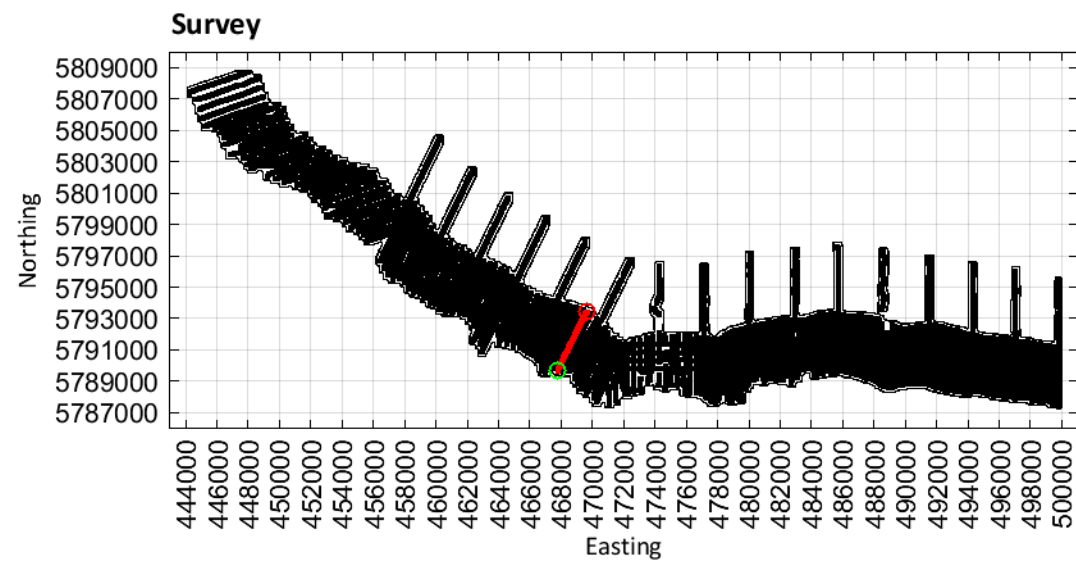

Limestone Coast
Spatially constrained inversion

Line: 200351

MGA Zone 54

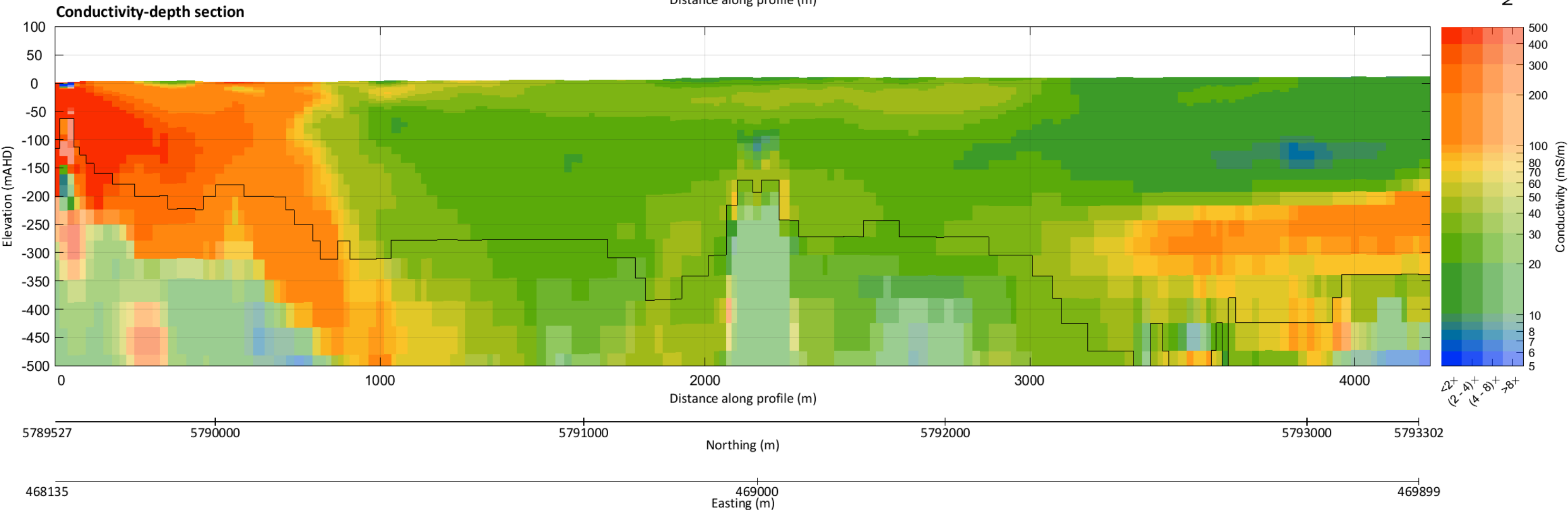
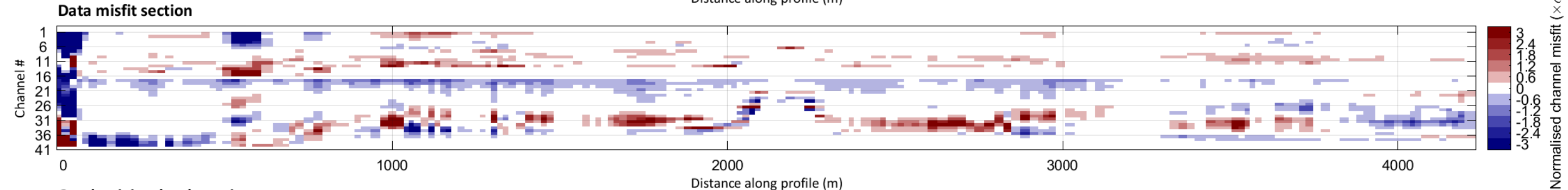
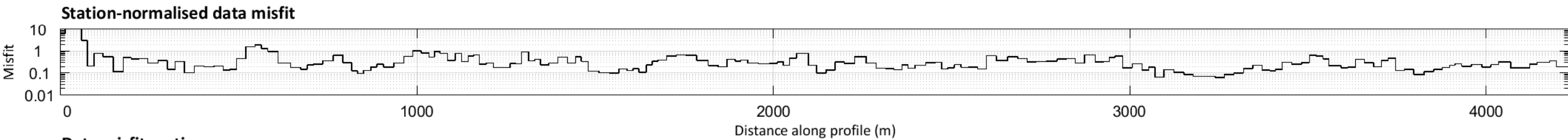
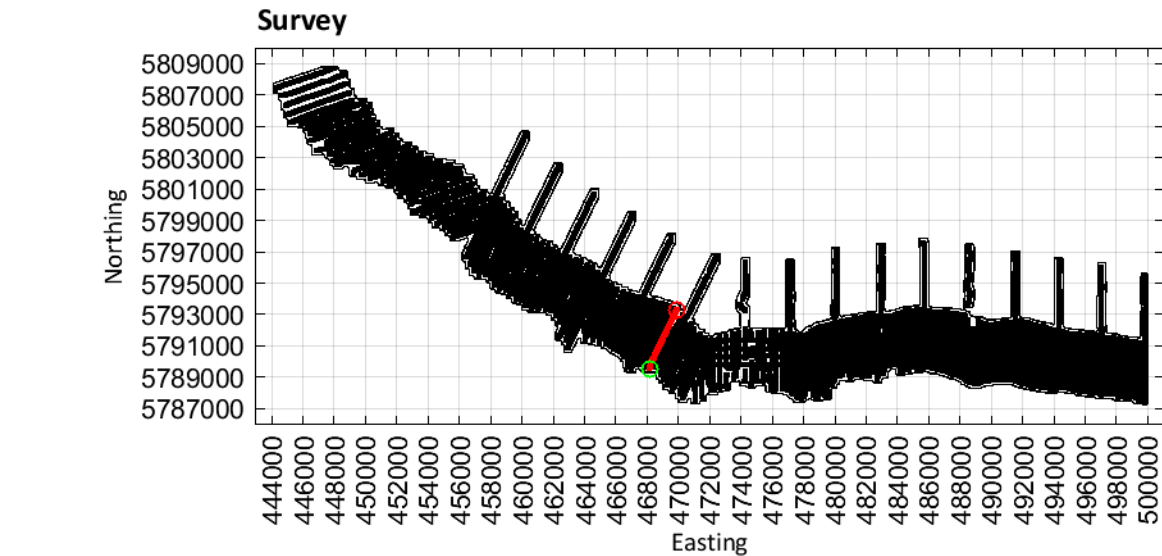

Limestone Coast
Spatially constrained inversion

Line: 200361

MGA Zone 54

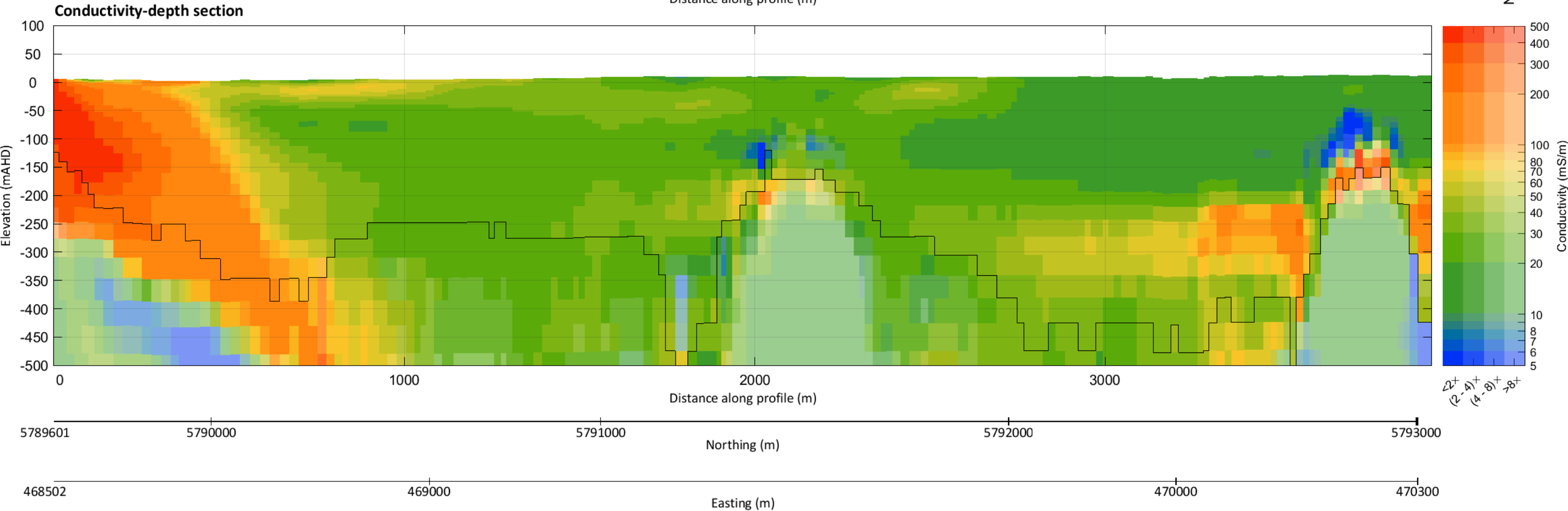
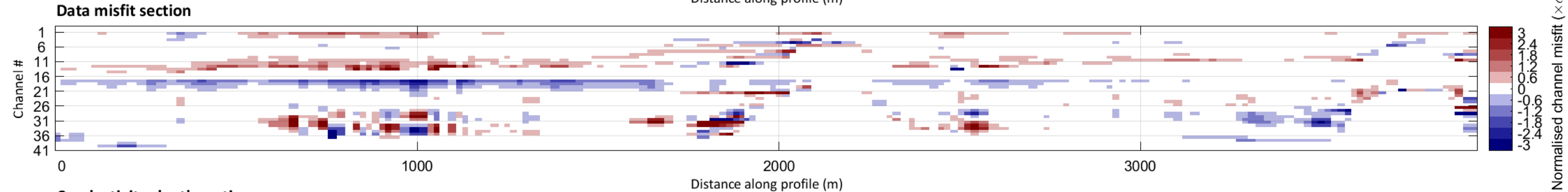
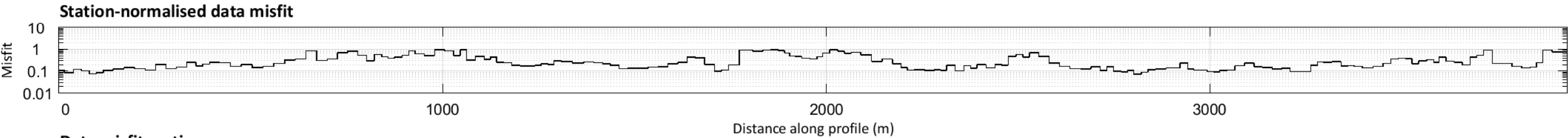
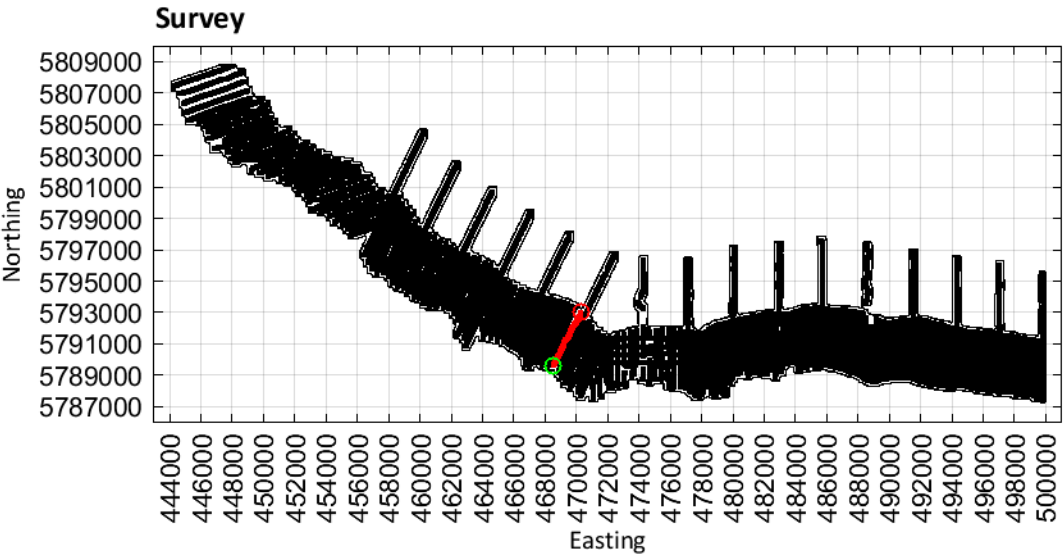

Limestone Coast
Spatially constrained inversion

Line: 200371

MGA Zone 54

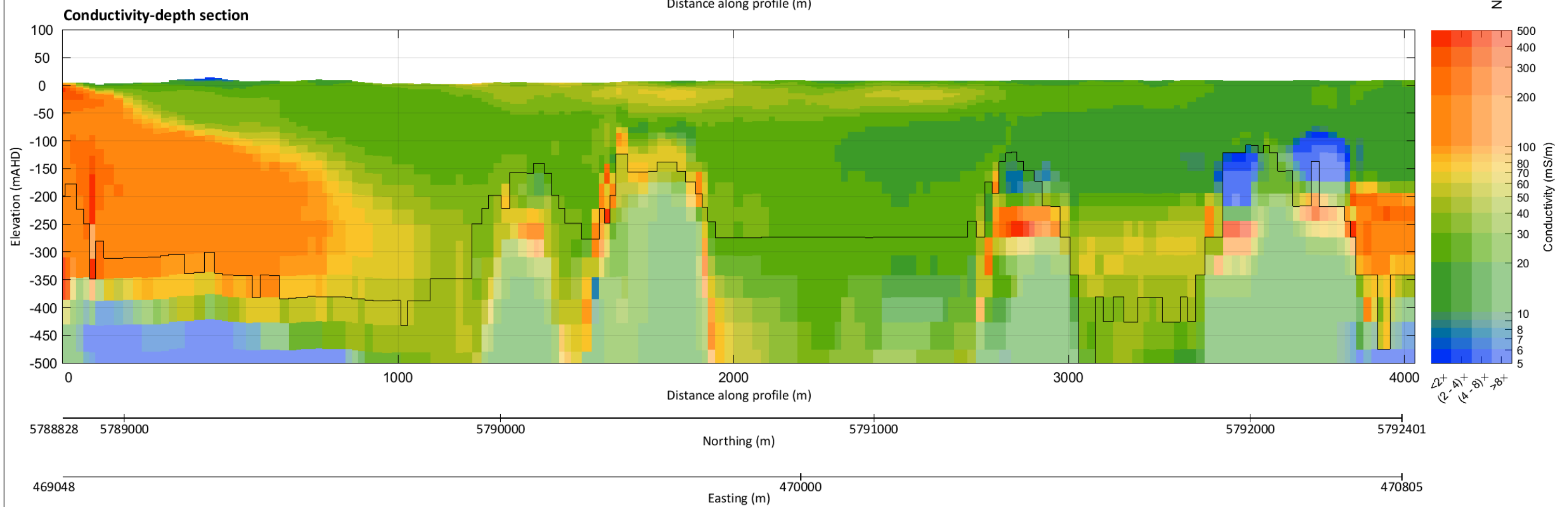
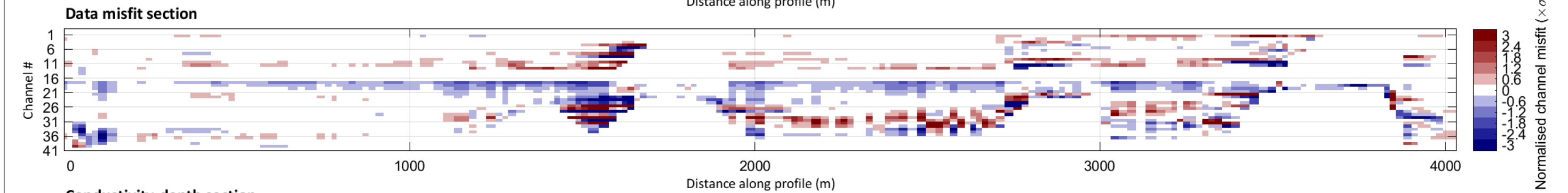
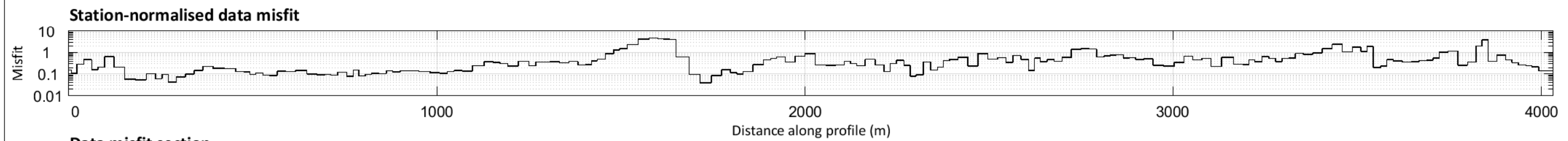
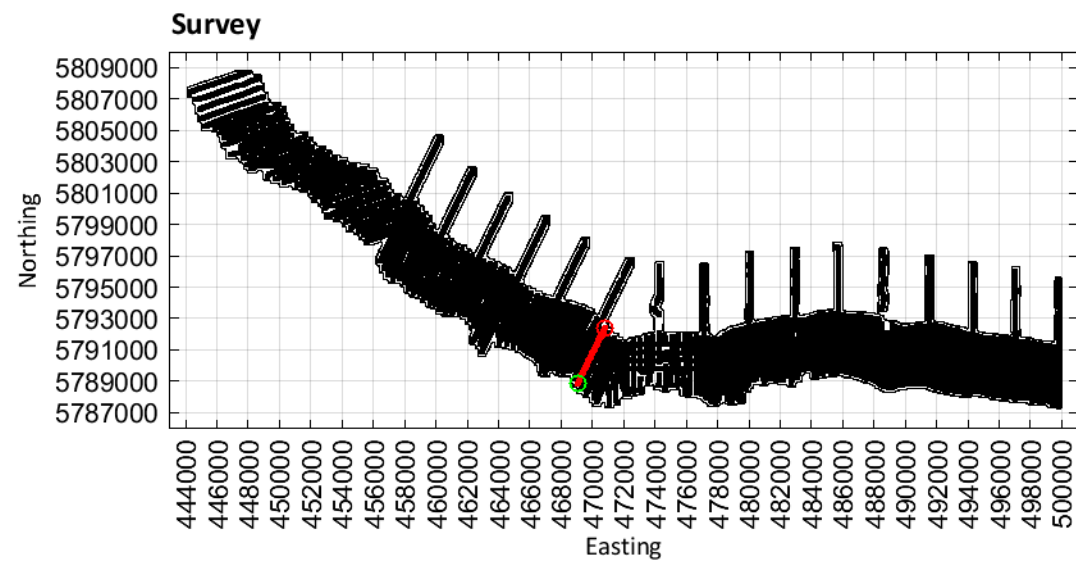

Limestone Coast
Spatially constrained inversion

Line: 200381

MGA Zone 54

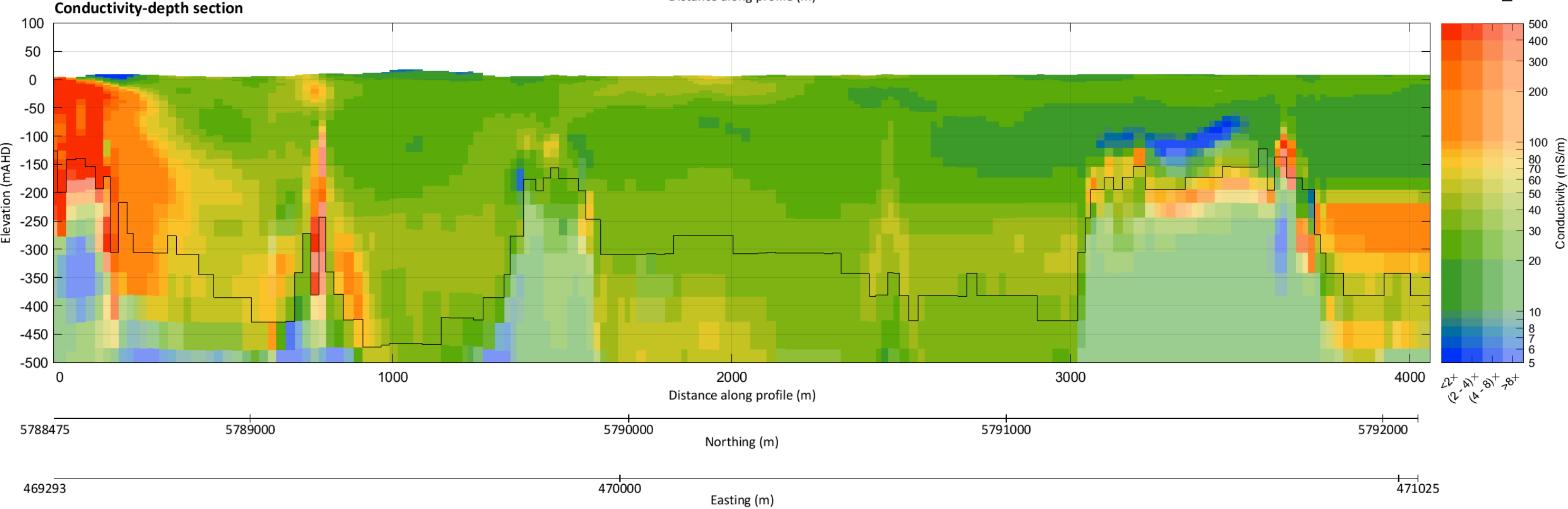
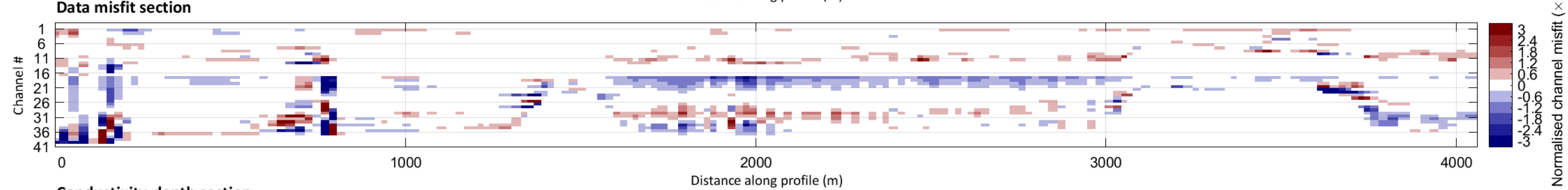
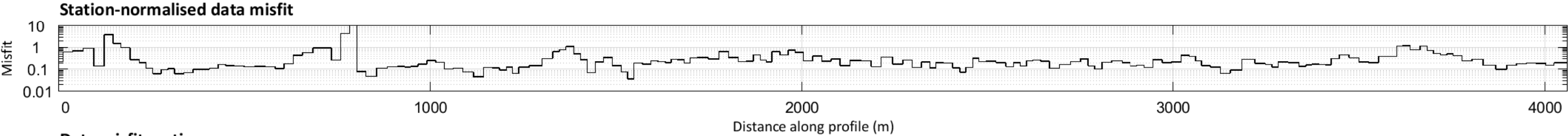
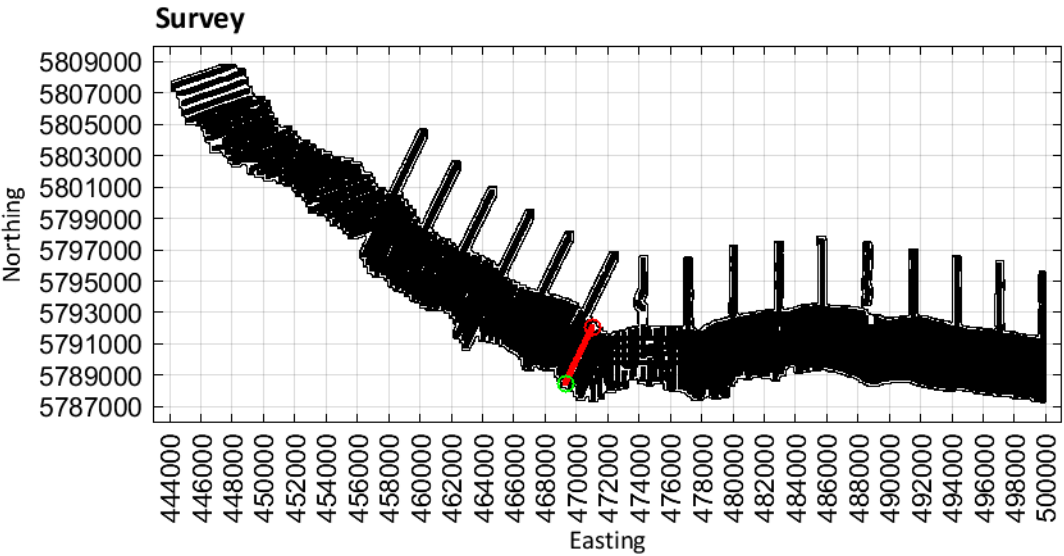

Limestone Coast
Spatially constrained inversion

Line: 200391

MGA Zone 54

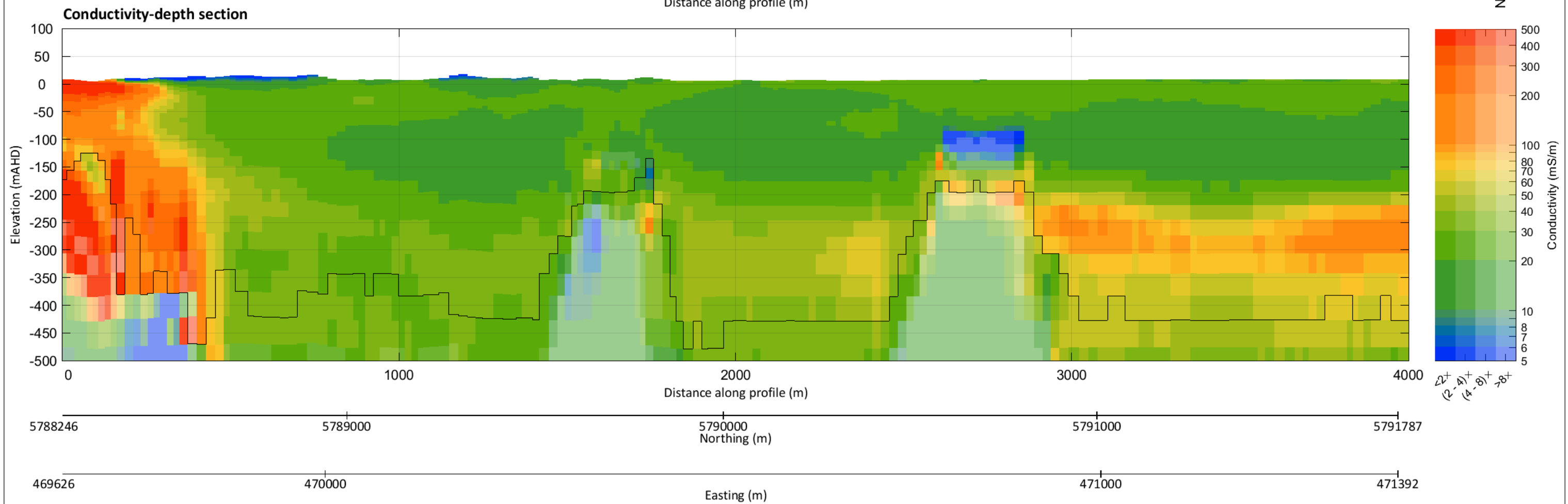
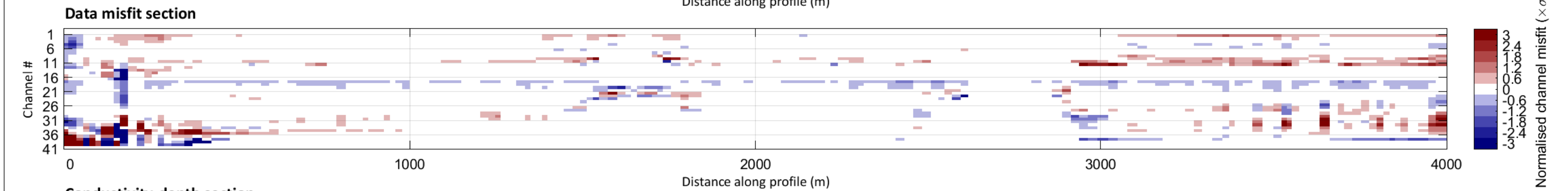
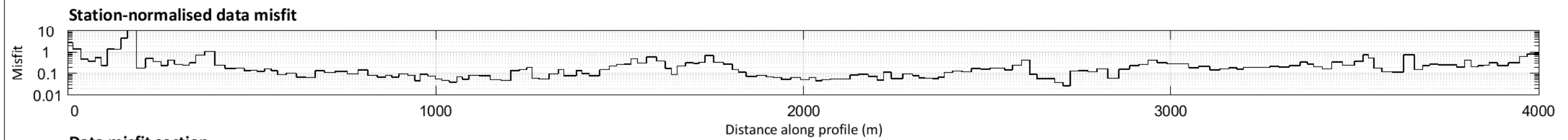
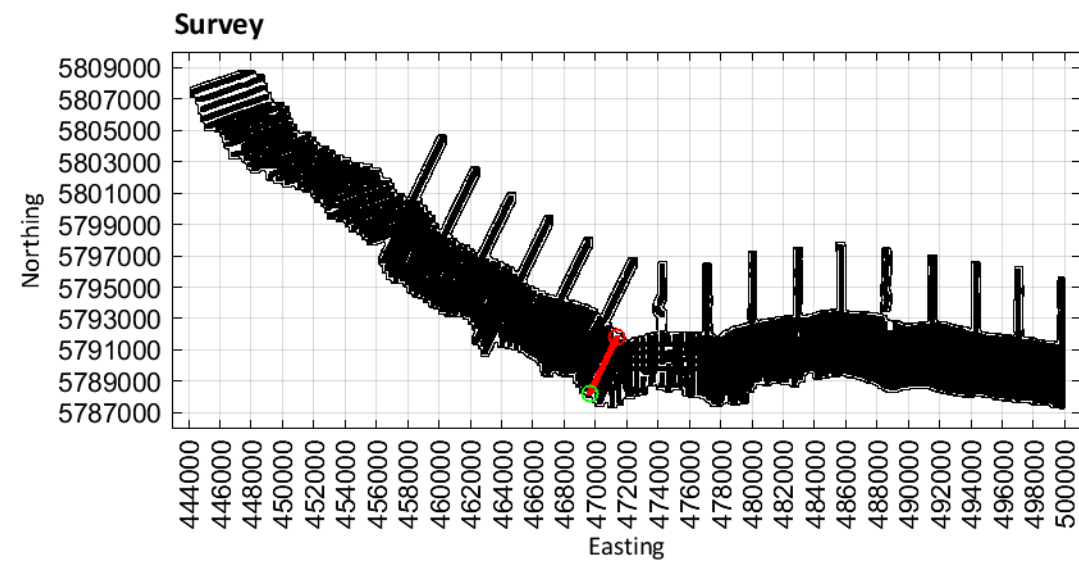

Limestone Coast
Spatially constrained inversion

Line: 200401

MGA Zone 54

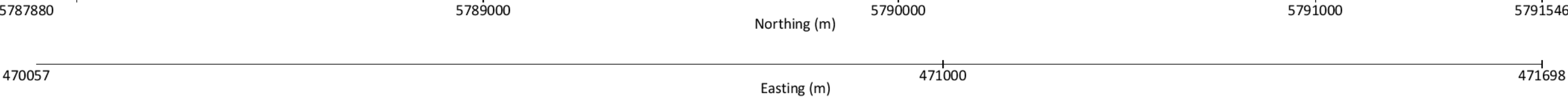
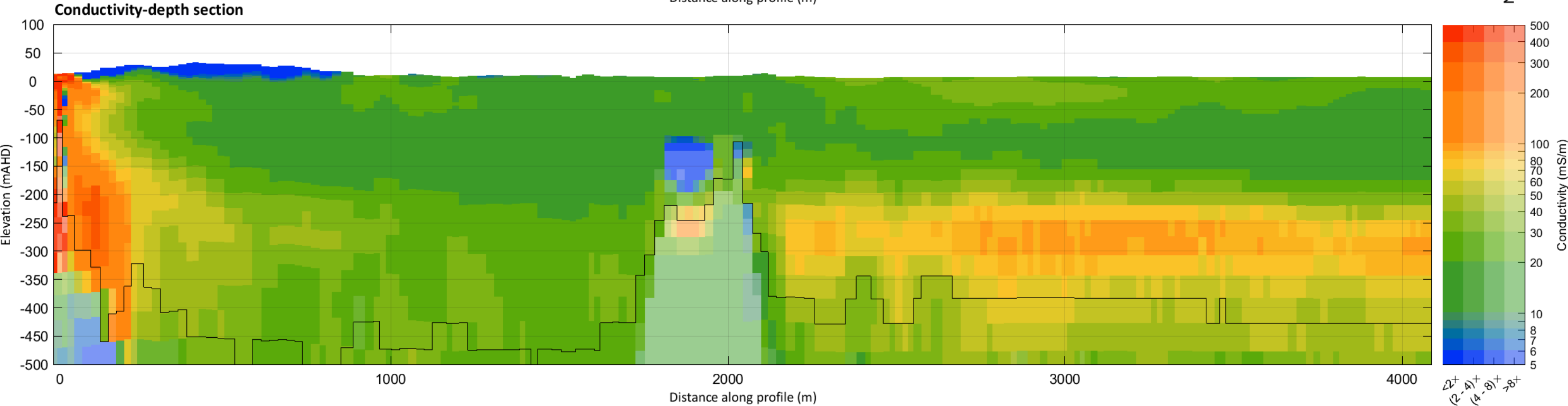
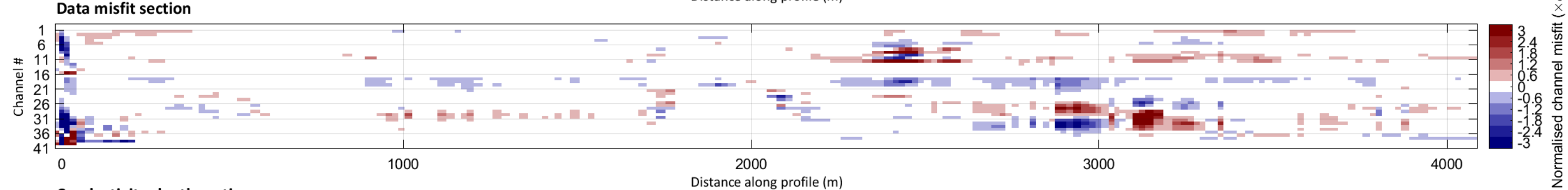
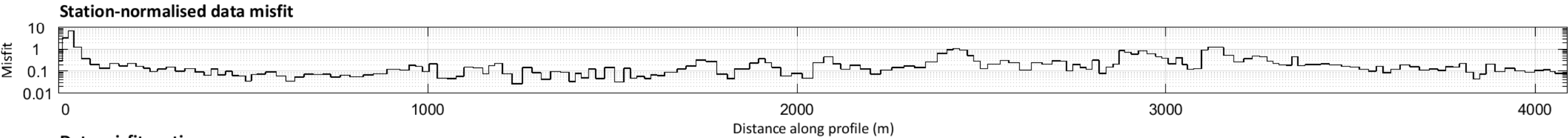
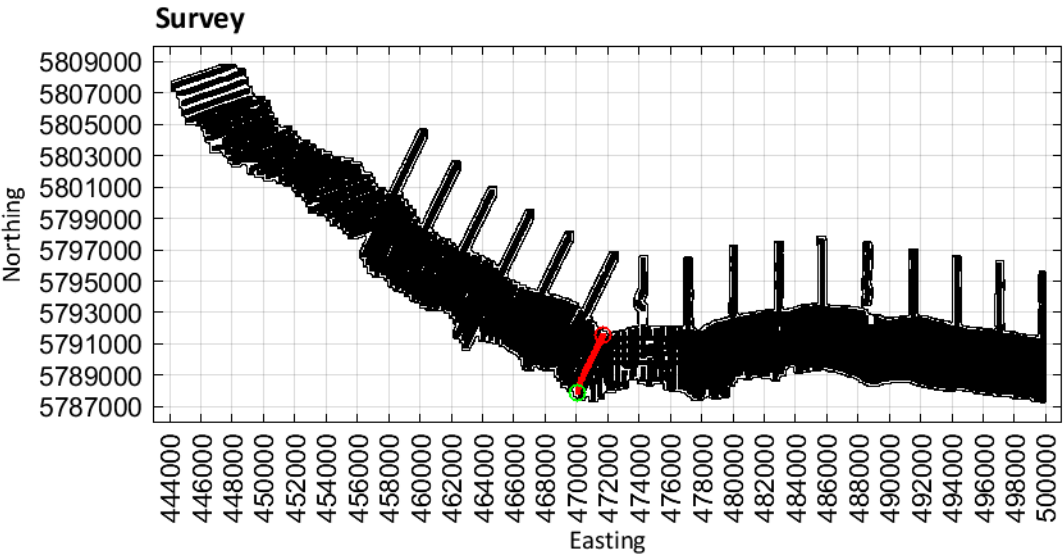

Limestone Coast
Spatially constrained inversion

Line: 200411

MGA Zone 54

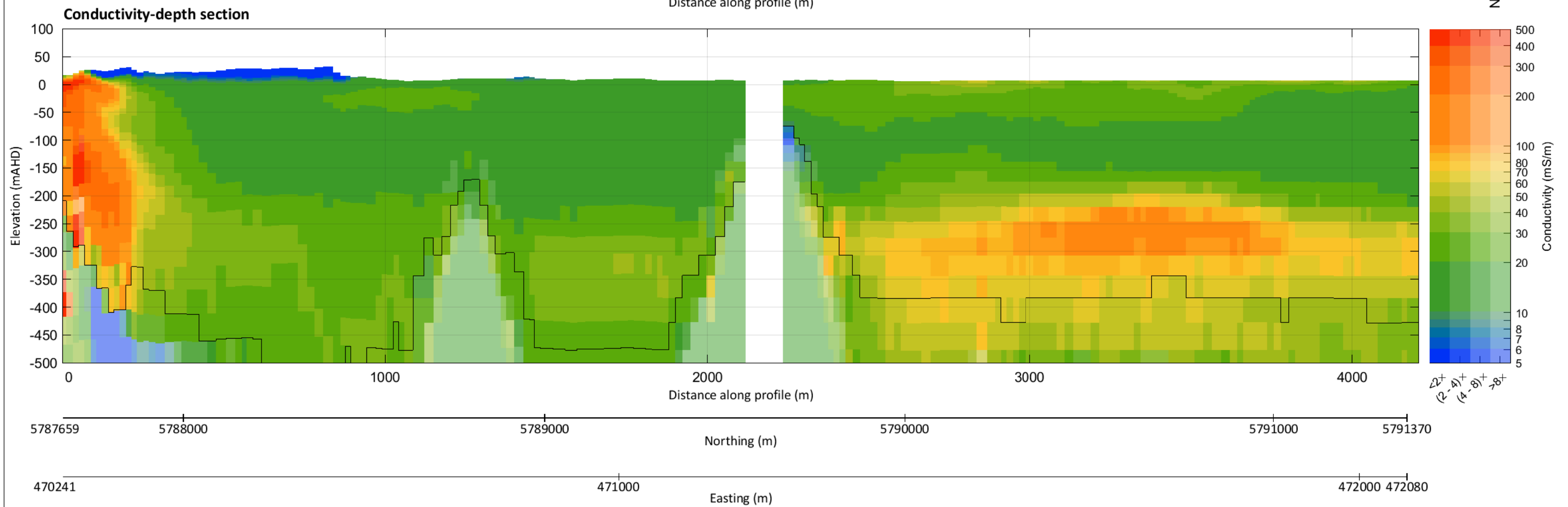
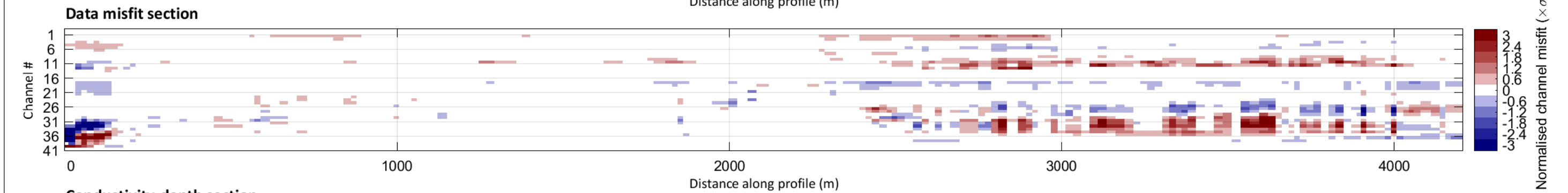
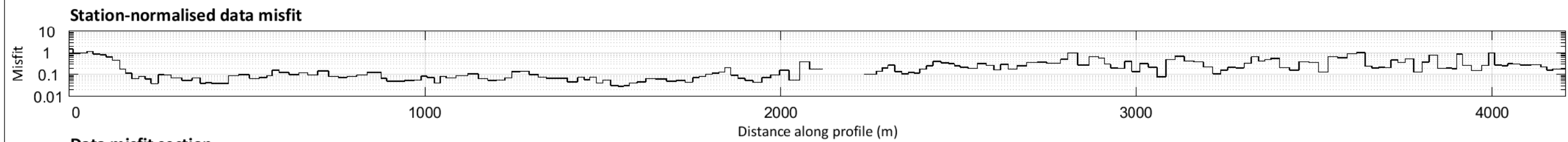
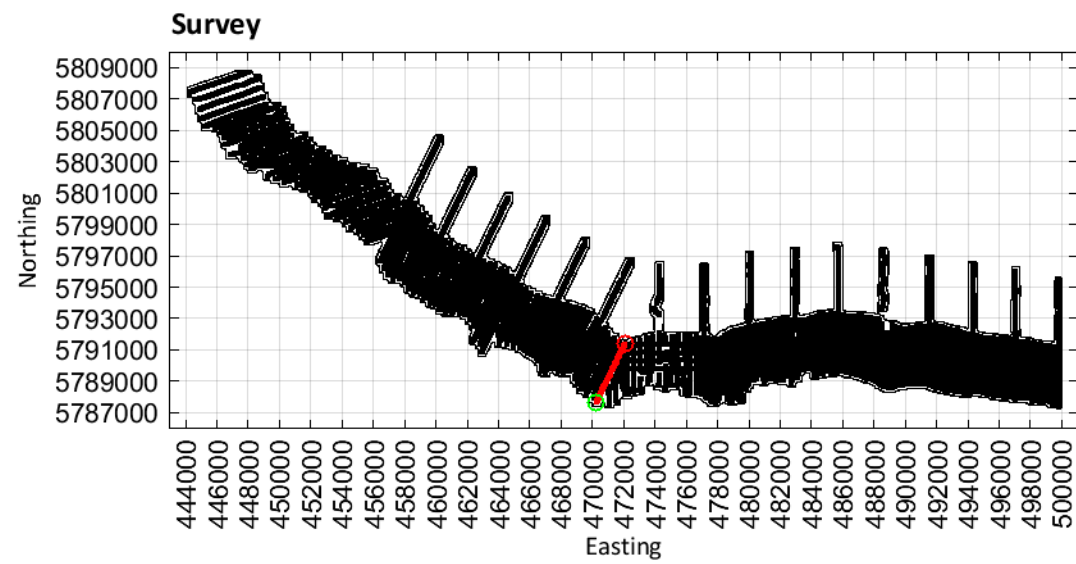

Limestone Coast
Spatially constrained inversion

Line: 200421

MGA Zone 54

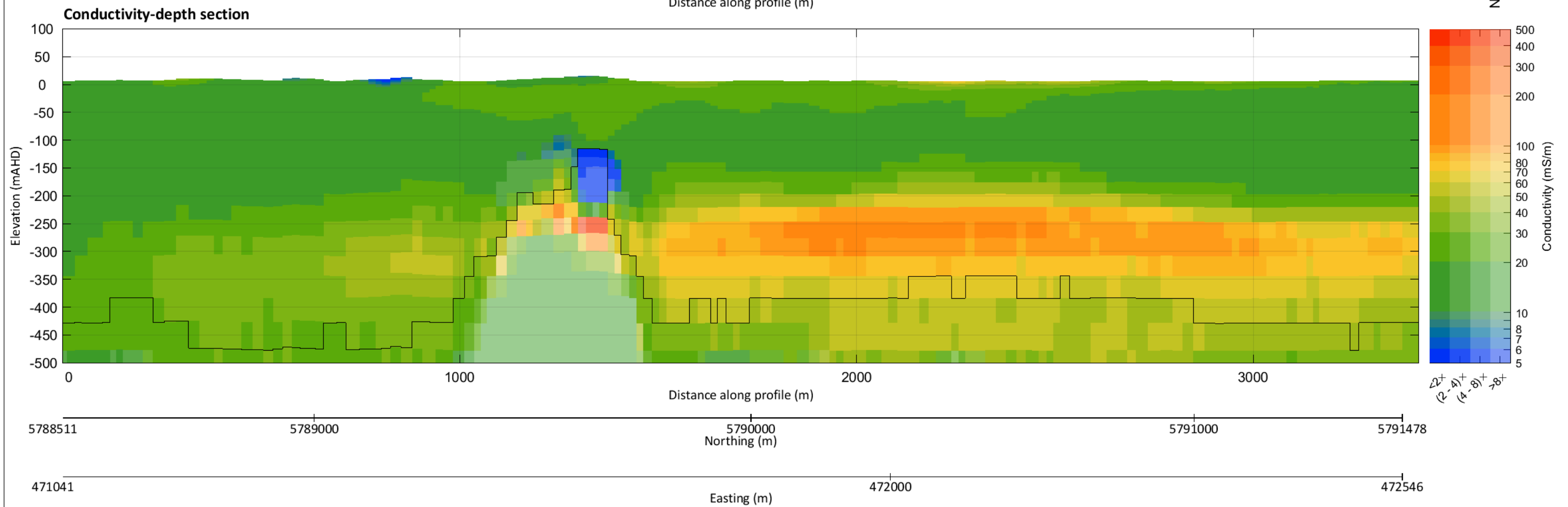
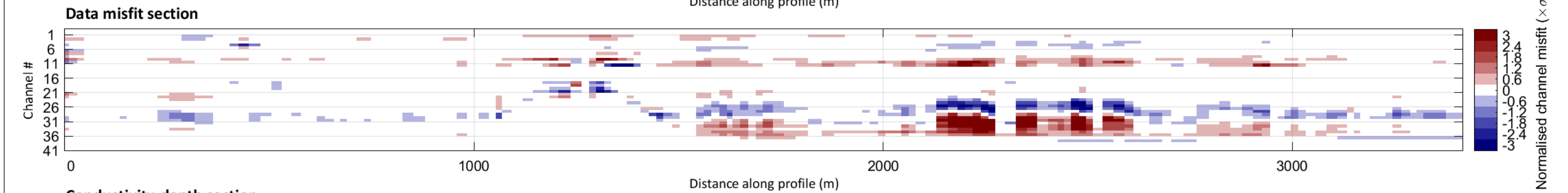
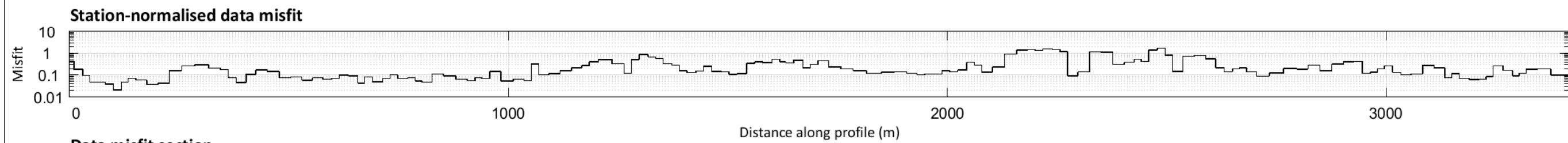
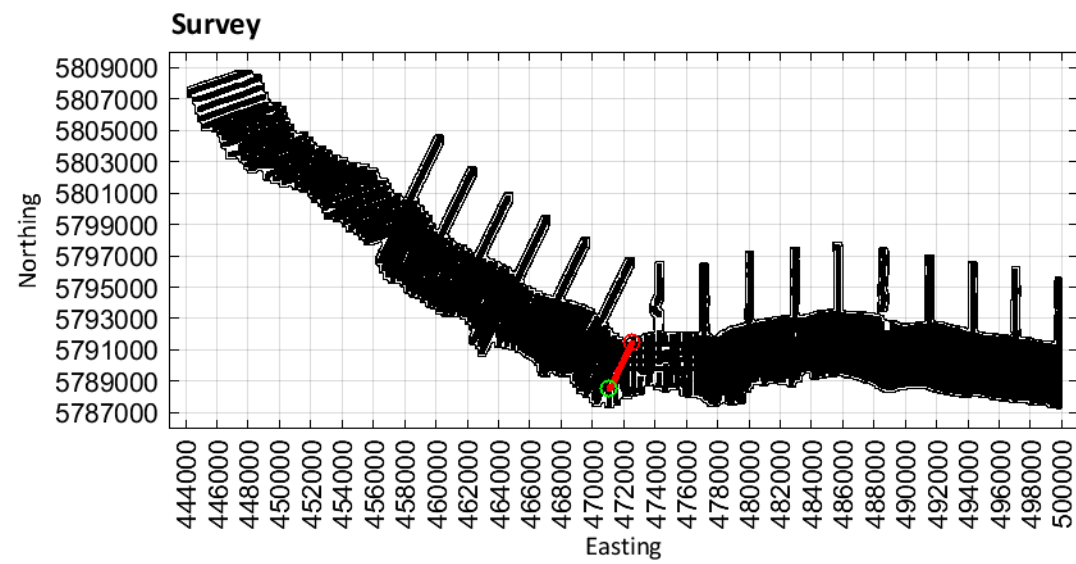

Limestone Coast
Spatially constrained inversion

Line: 300001

MGA Zone 54

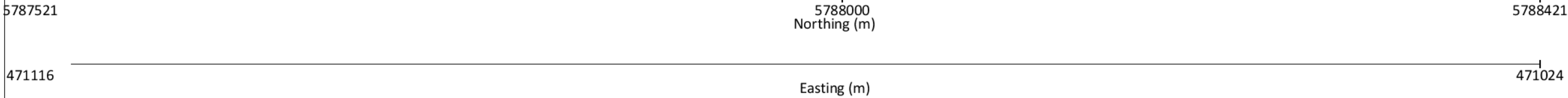
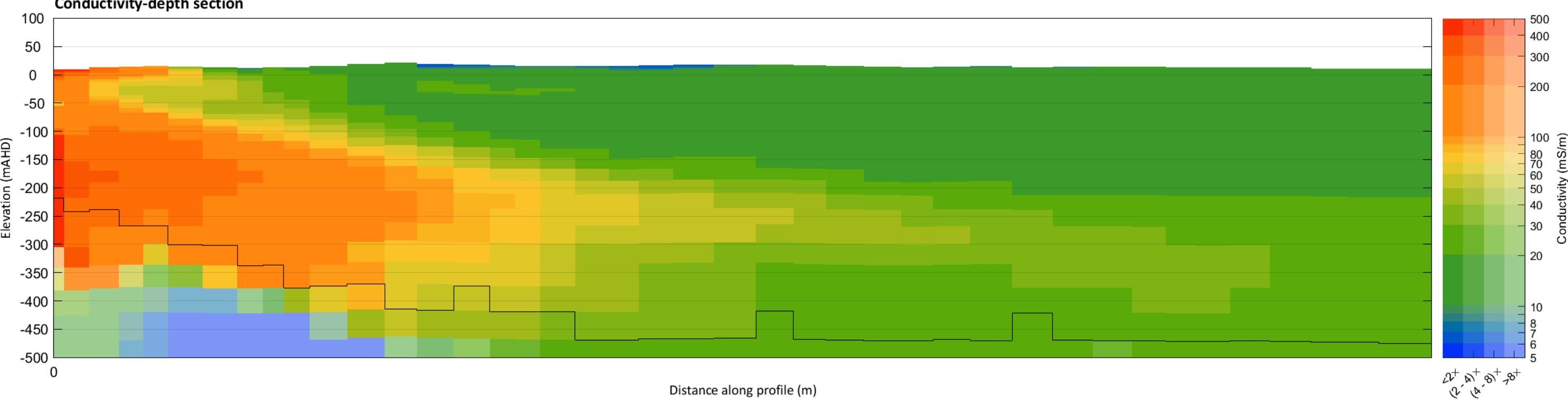
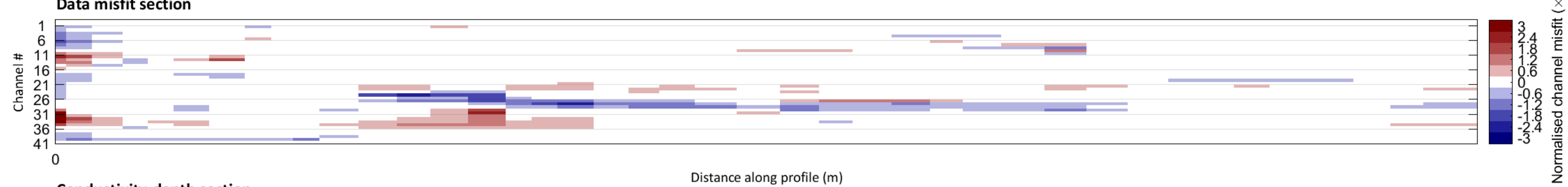
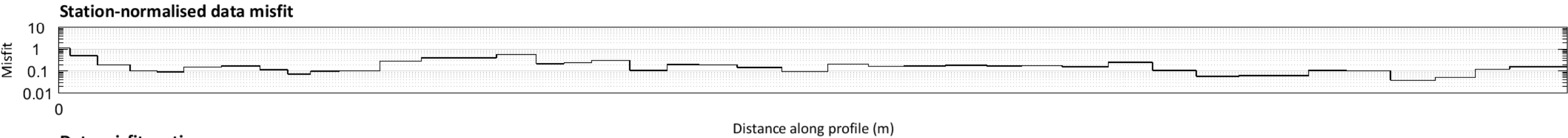
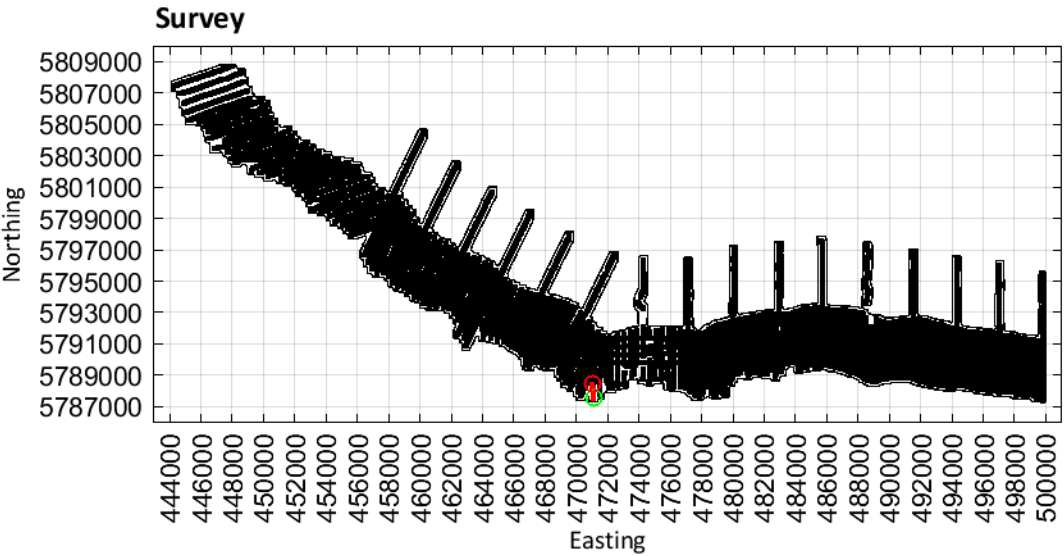

Limestone Coast
Spatially constrained inversion

Line: 300011

MGA Zone 54

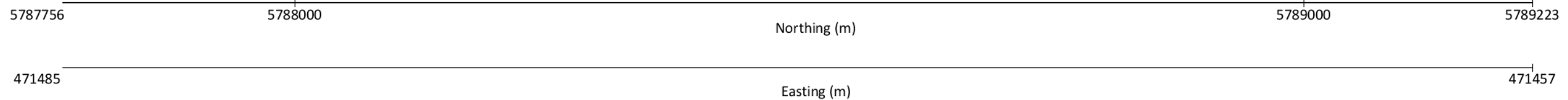
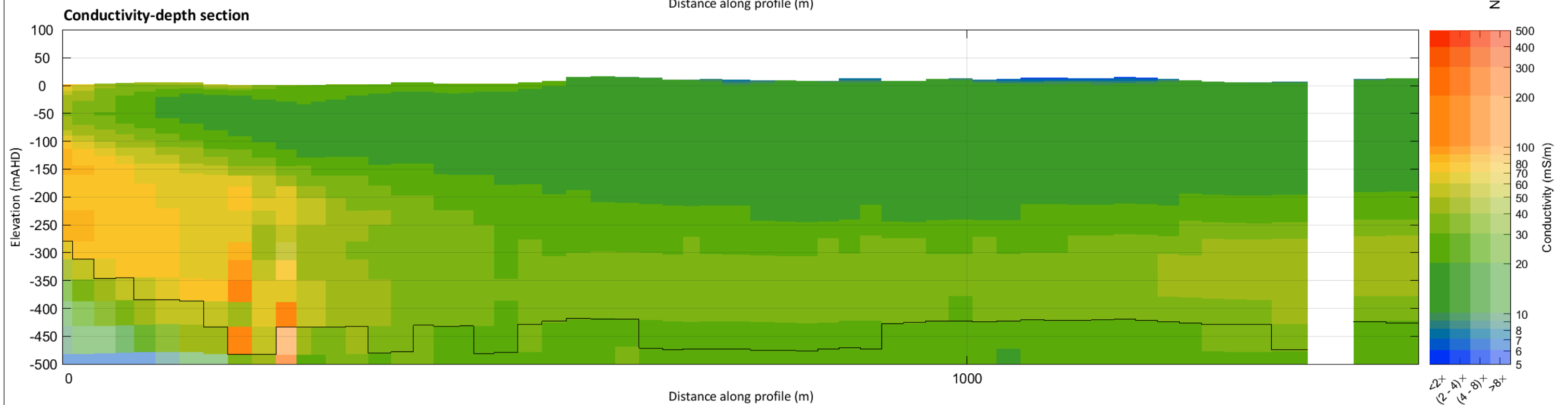
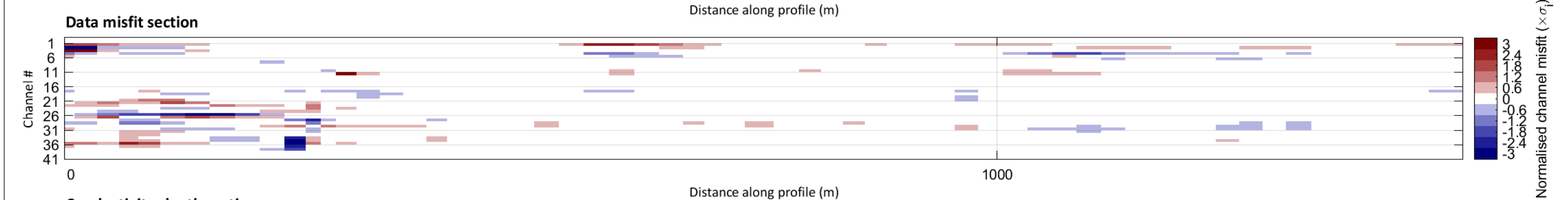
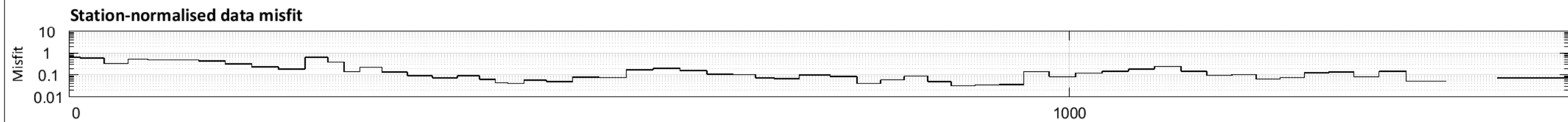
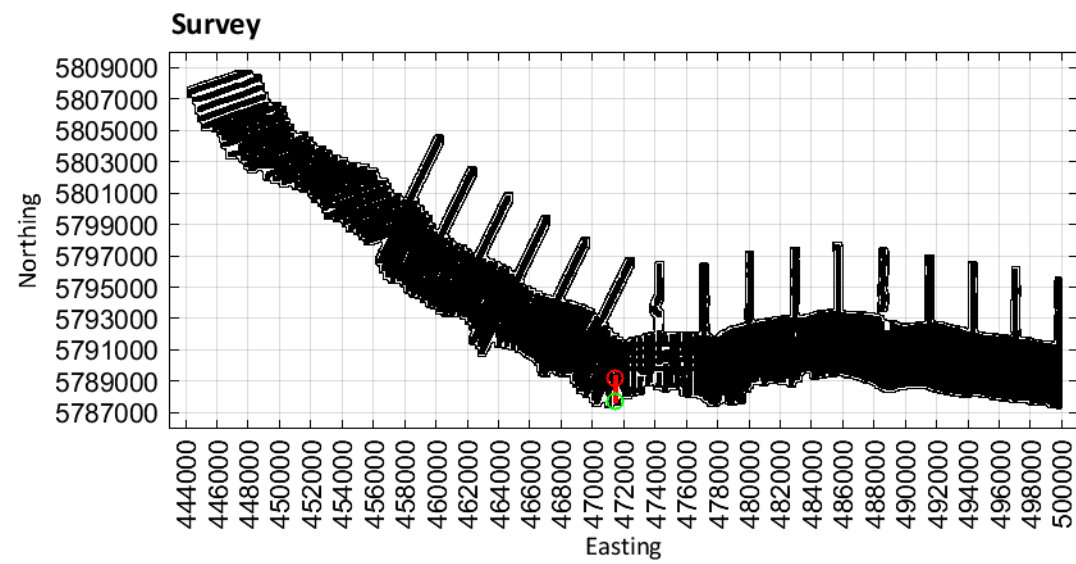

Limestone Coast
Spatially constrained inversion

Line: 300021

MGA Zone 54

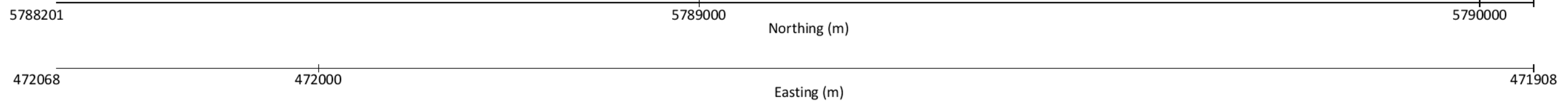
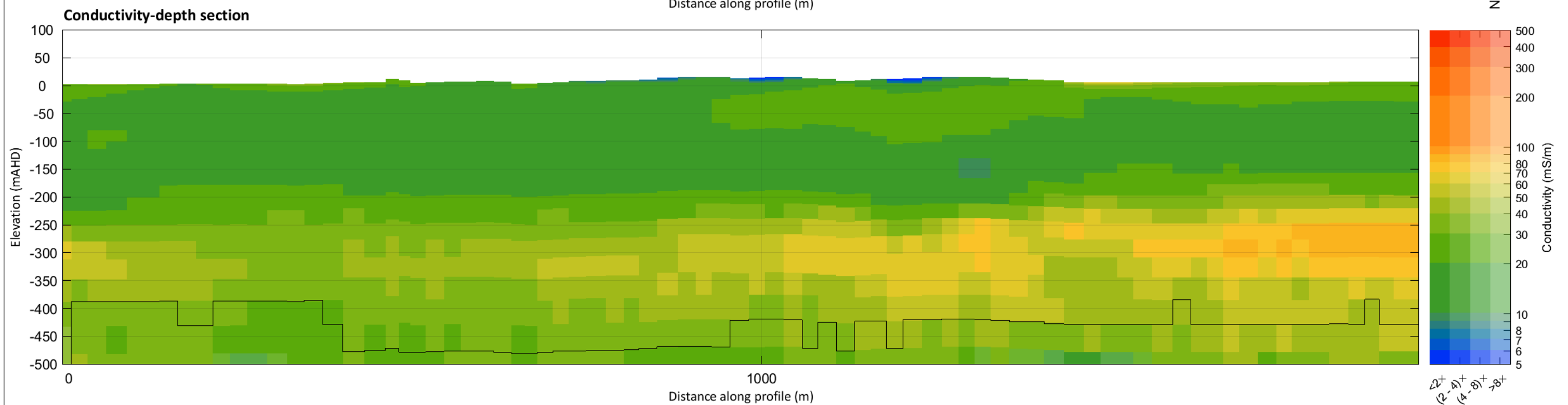
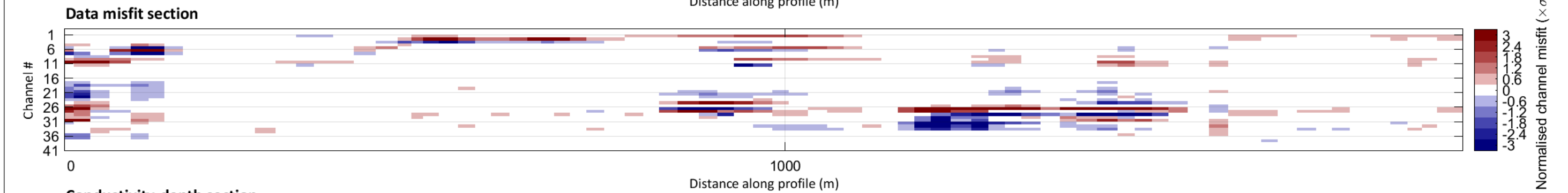
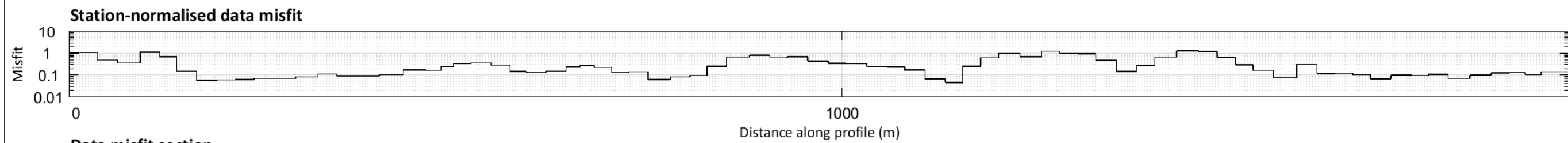
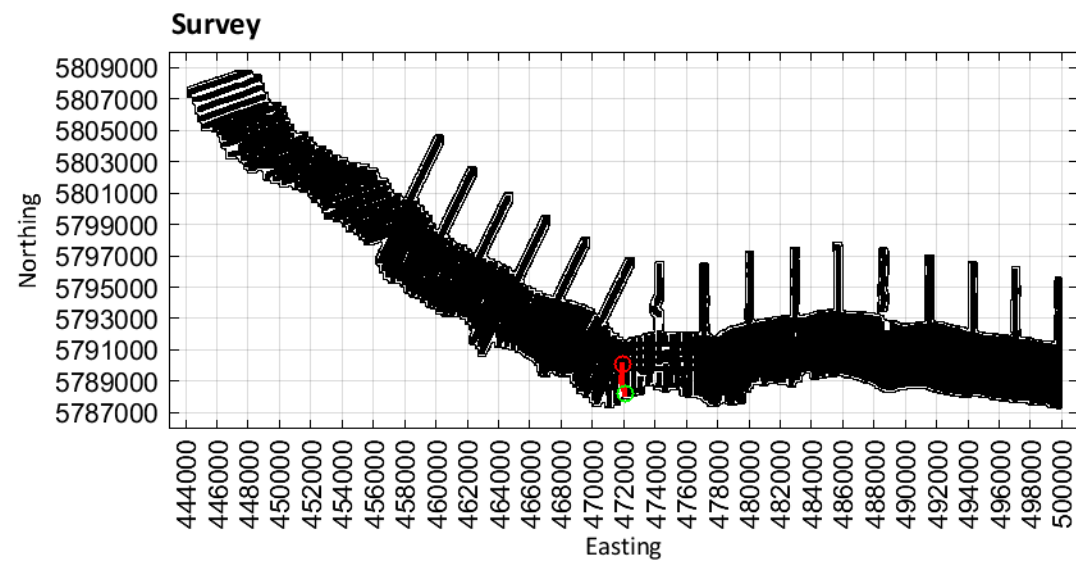

Limestone Coast
Spatially constrained inversion

Line: 300031

MGA Zone 54

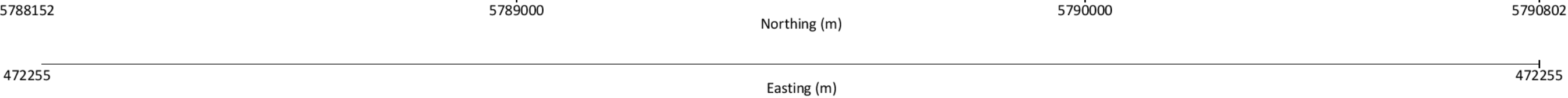
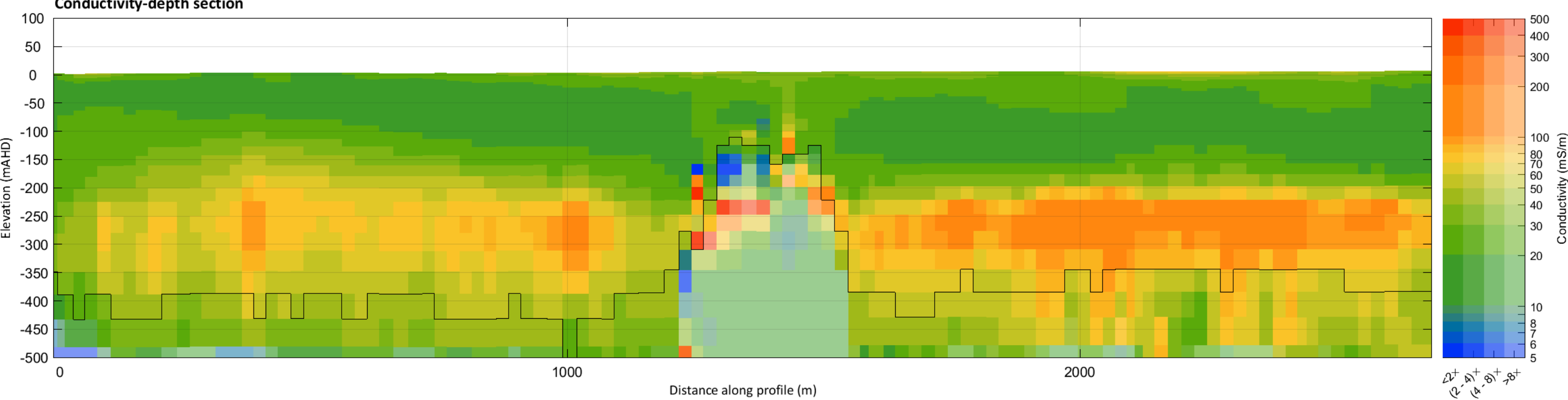
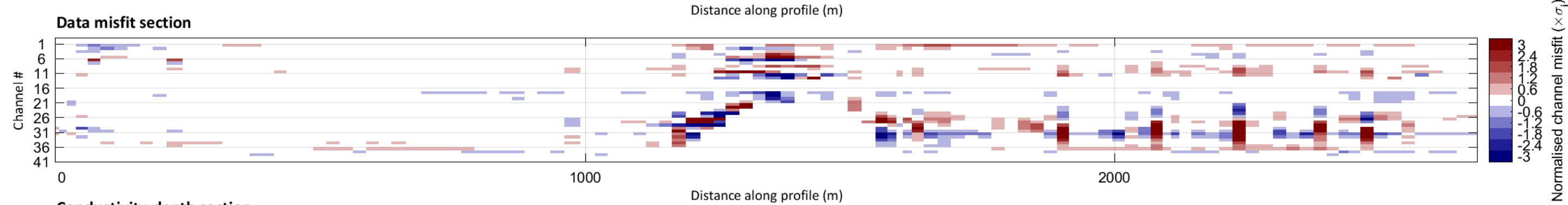
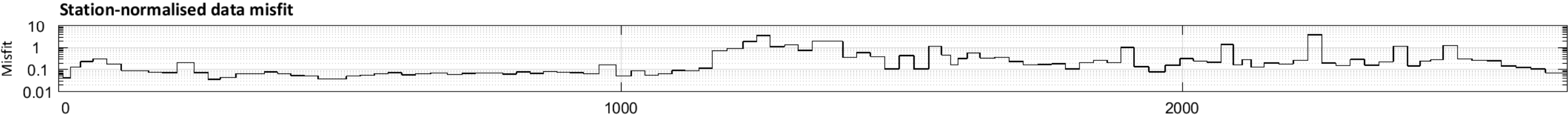
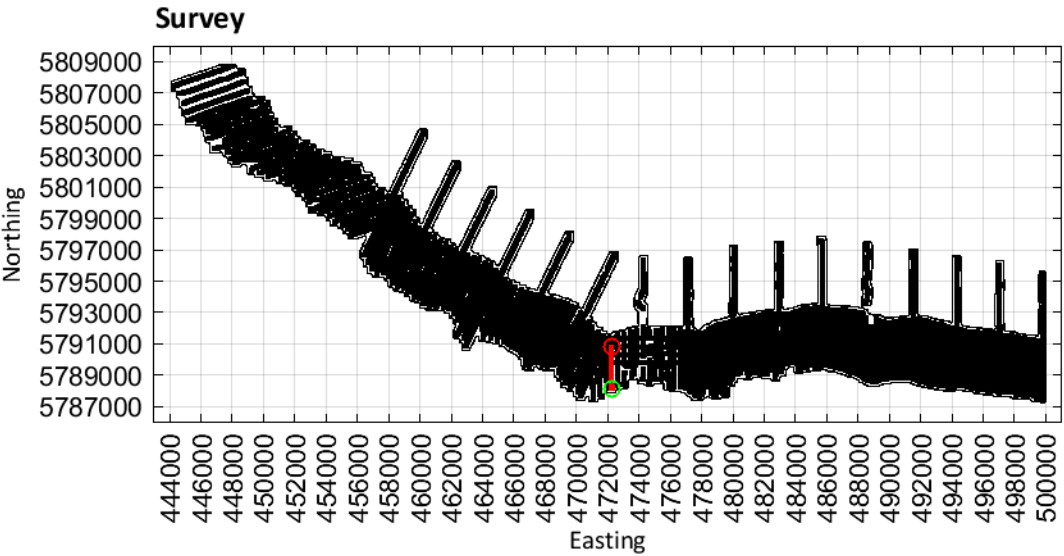

Limestone Coast
Spatially constrained inversion

Line: 300041

MGA Zone 54

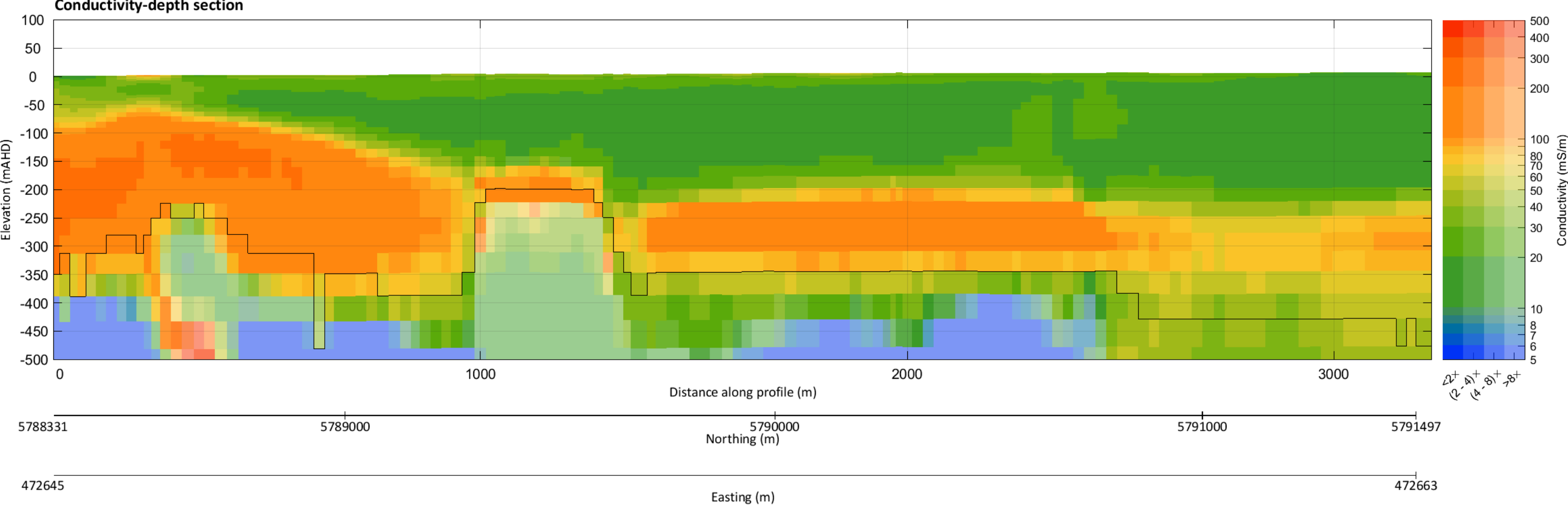
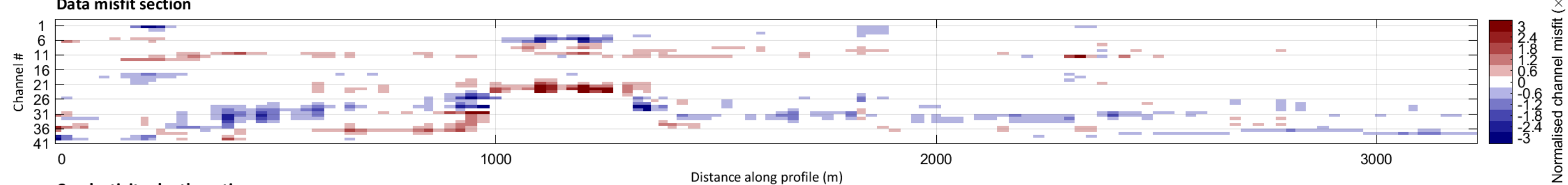
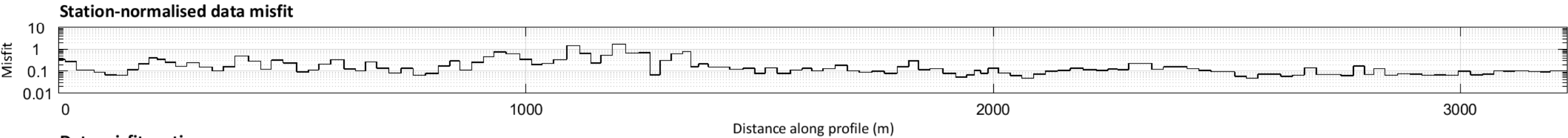
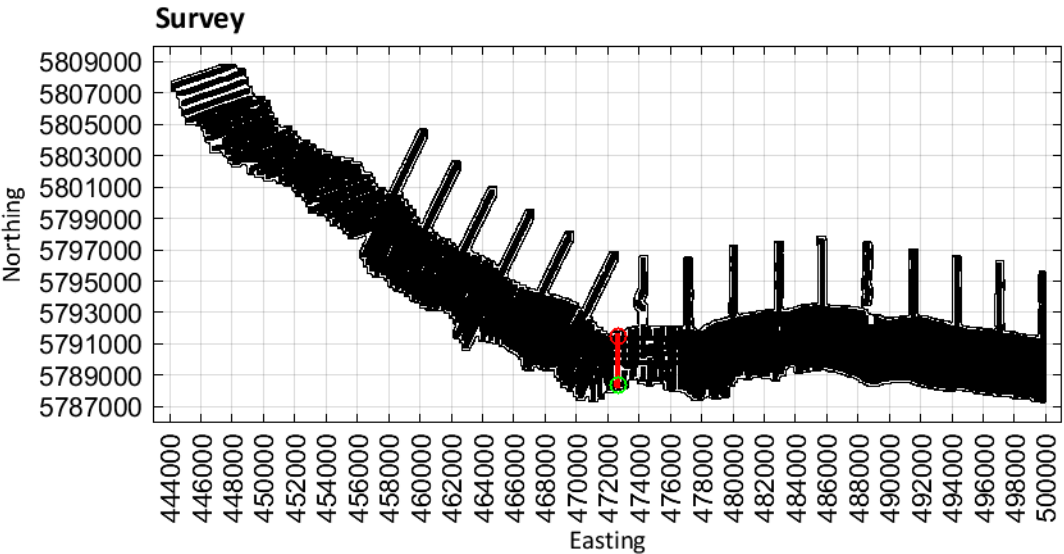

Limestone Coast
Spatially constrained inversion

Line: 300051

MGA Zone 54

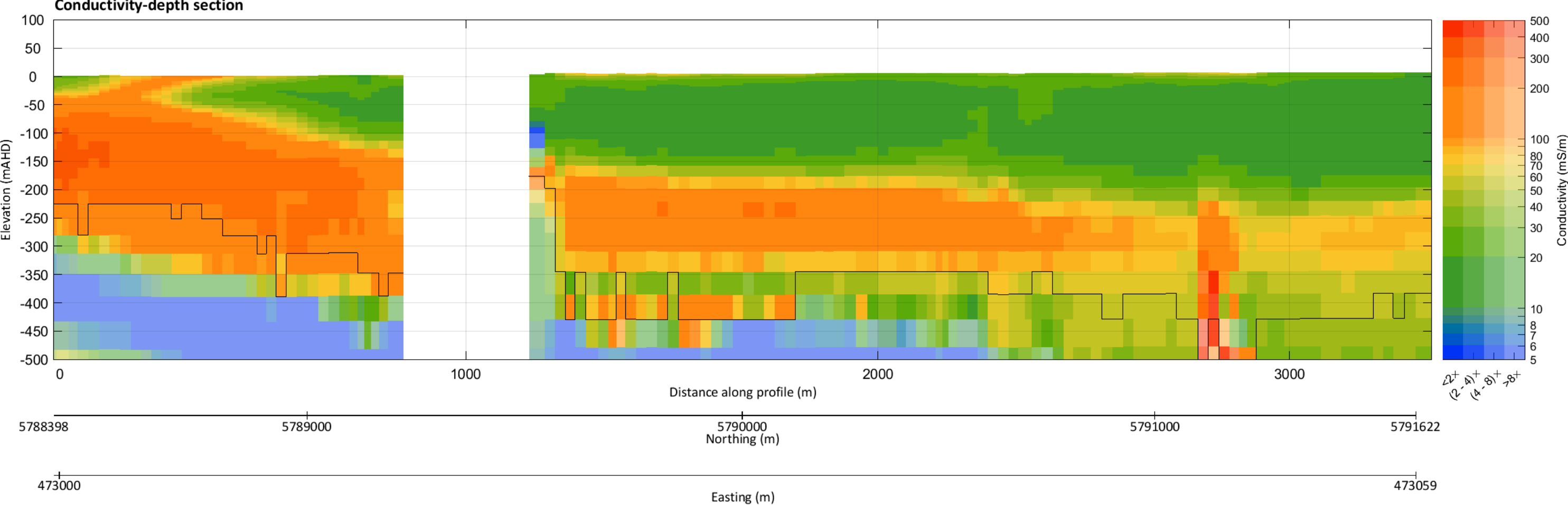
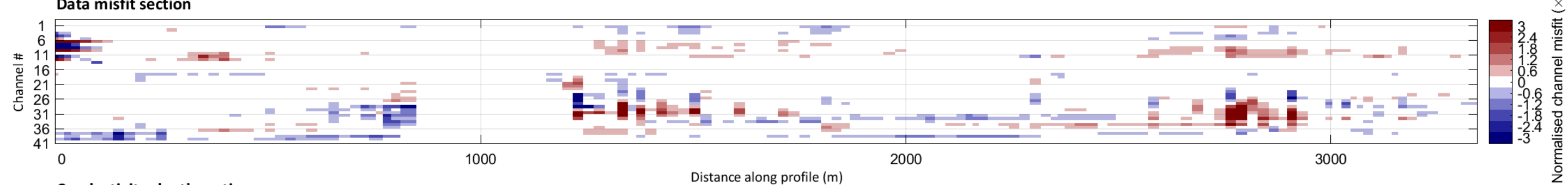
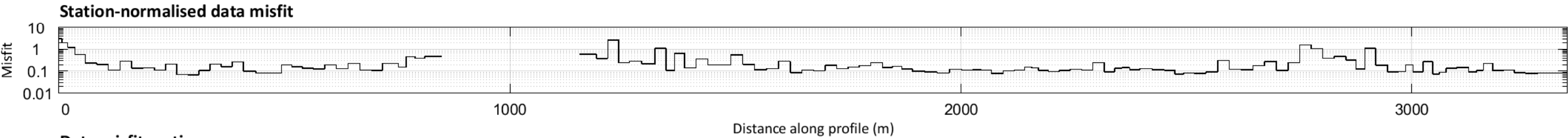
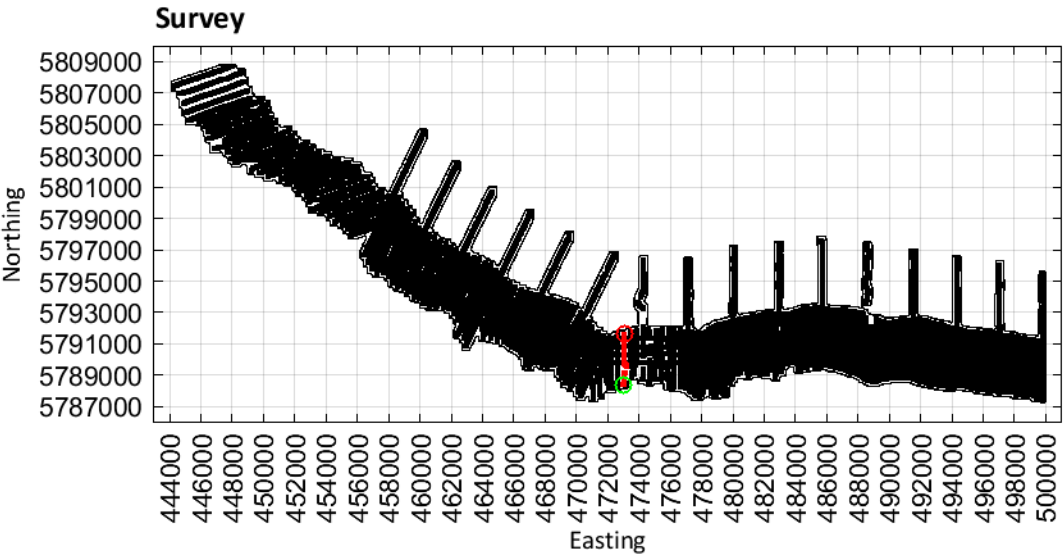

MGA Zone 54

MGA Zone 54

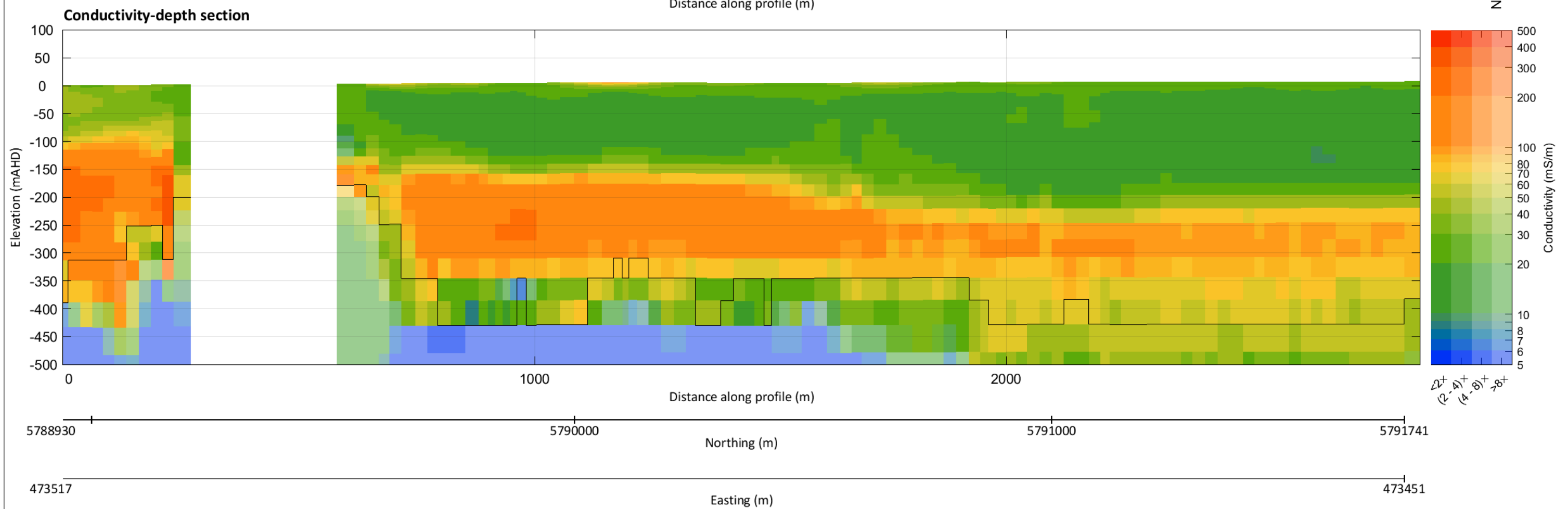
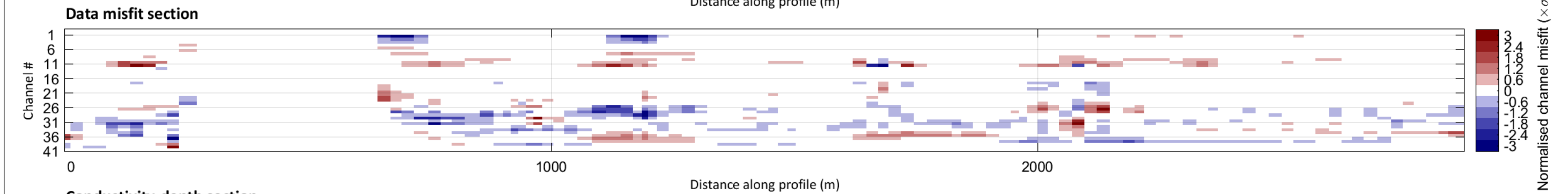
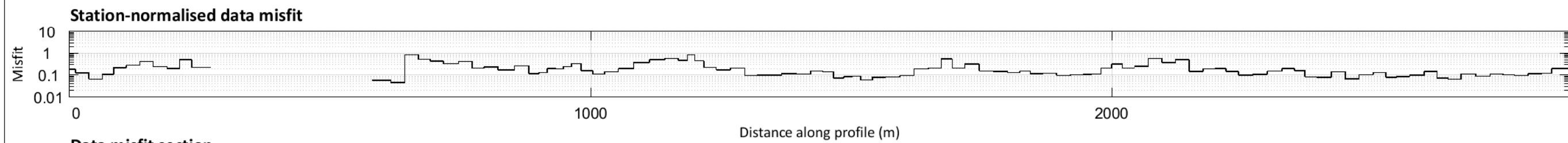
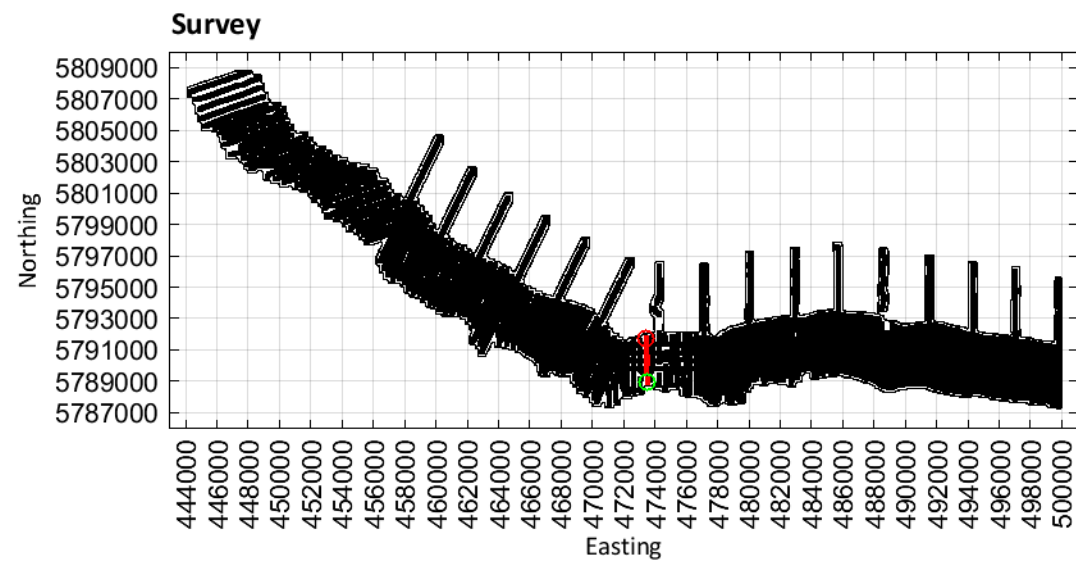

Limestone Coast
Spatially constrained inversion

Line: 300071

MGA Zone 54

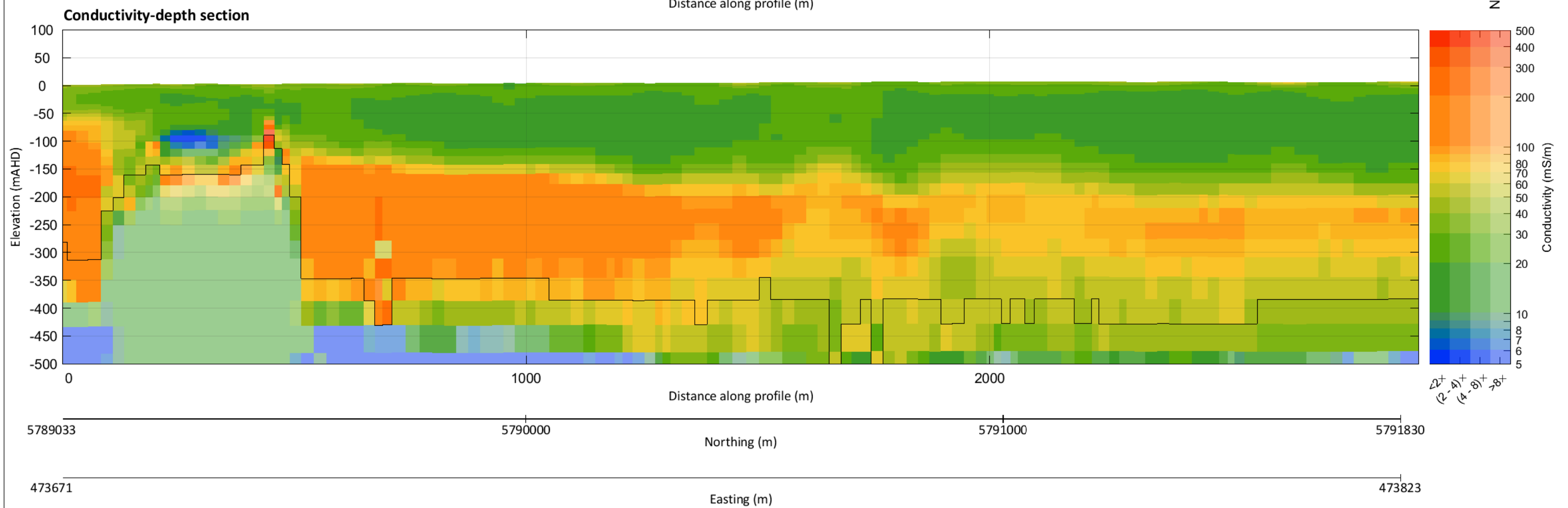
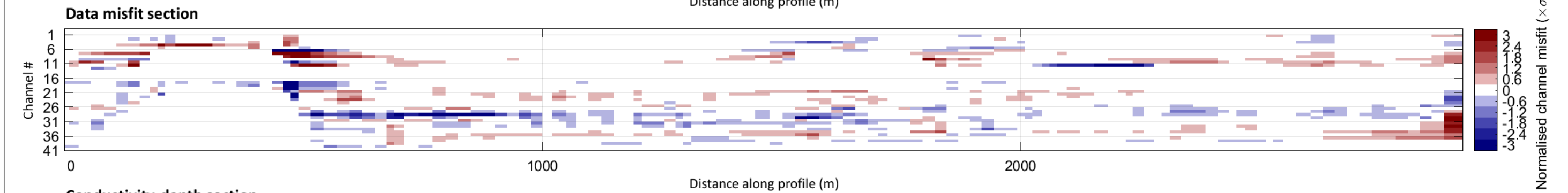
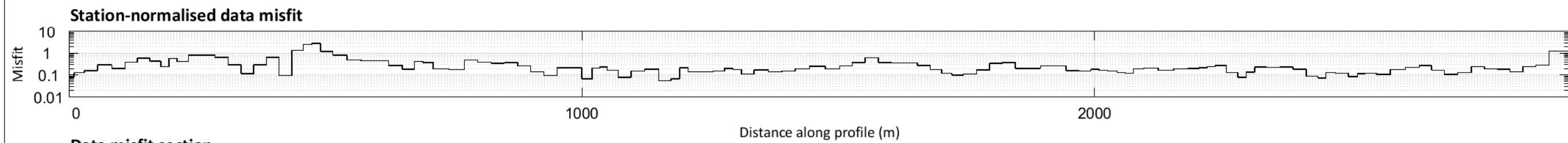
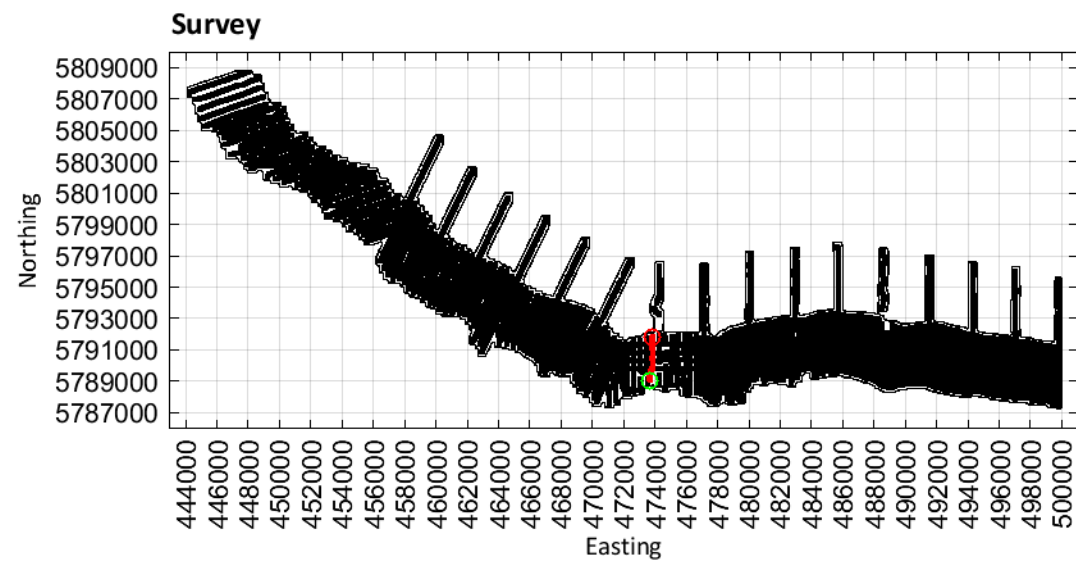

Limestone Coast
Spatially constrained inversion

Line: 300081

MGA Zone 54

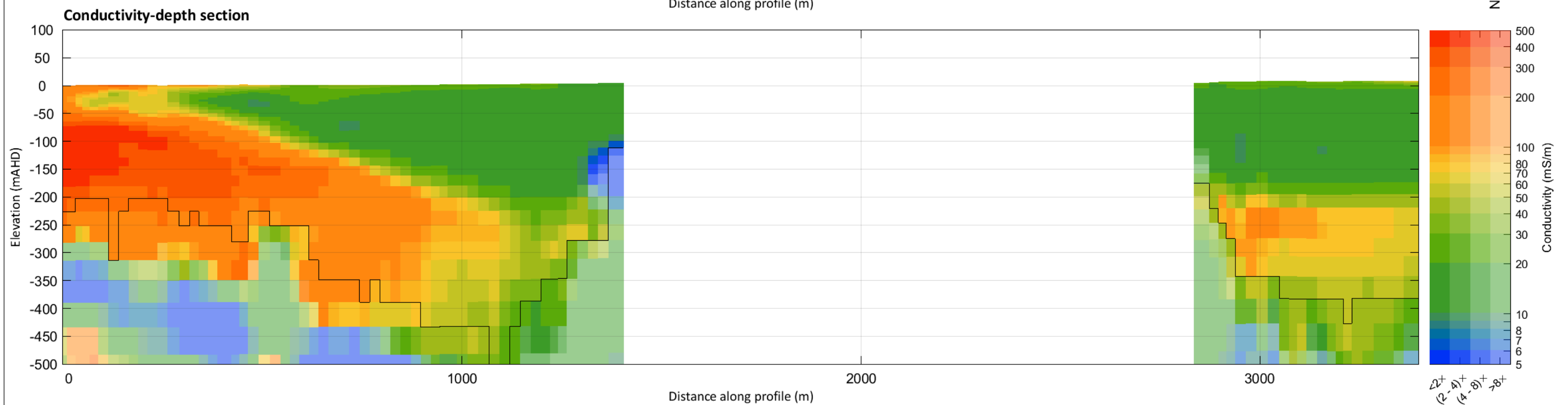
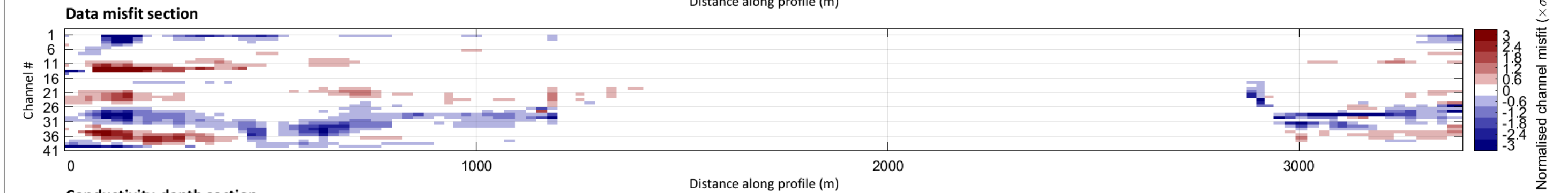
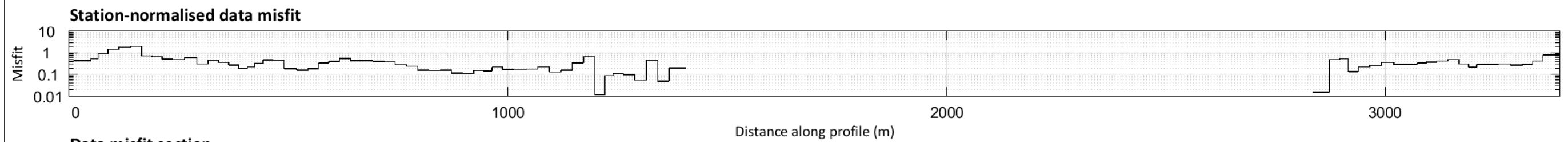
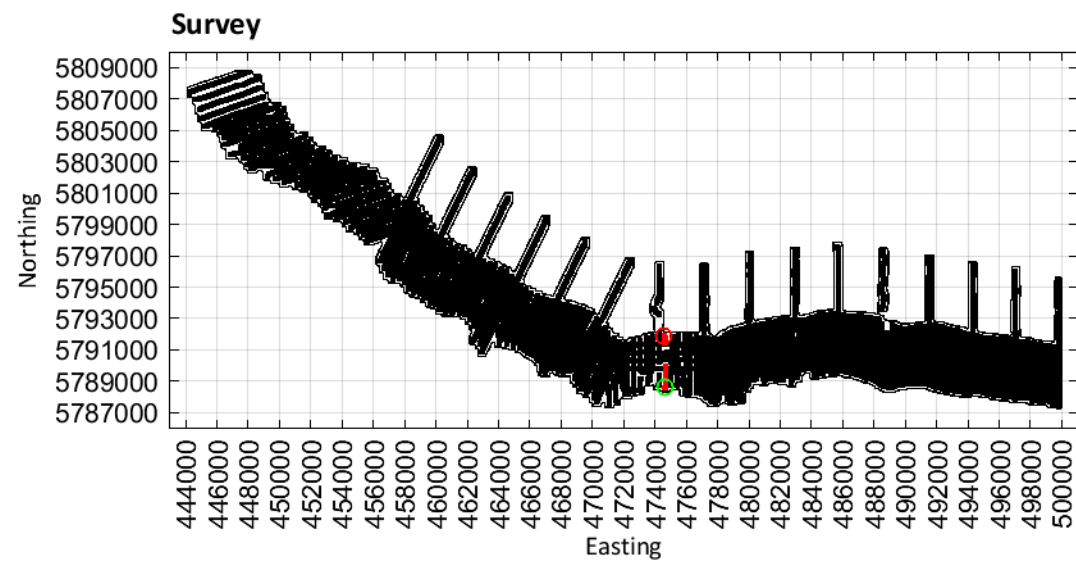

5788594 5789000 5791920 Northing (m)

474626 474578 Easting (m)

Limestone Coast
Spatially constrained inversion

Line: 300091

MGA Zone 54

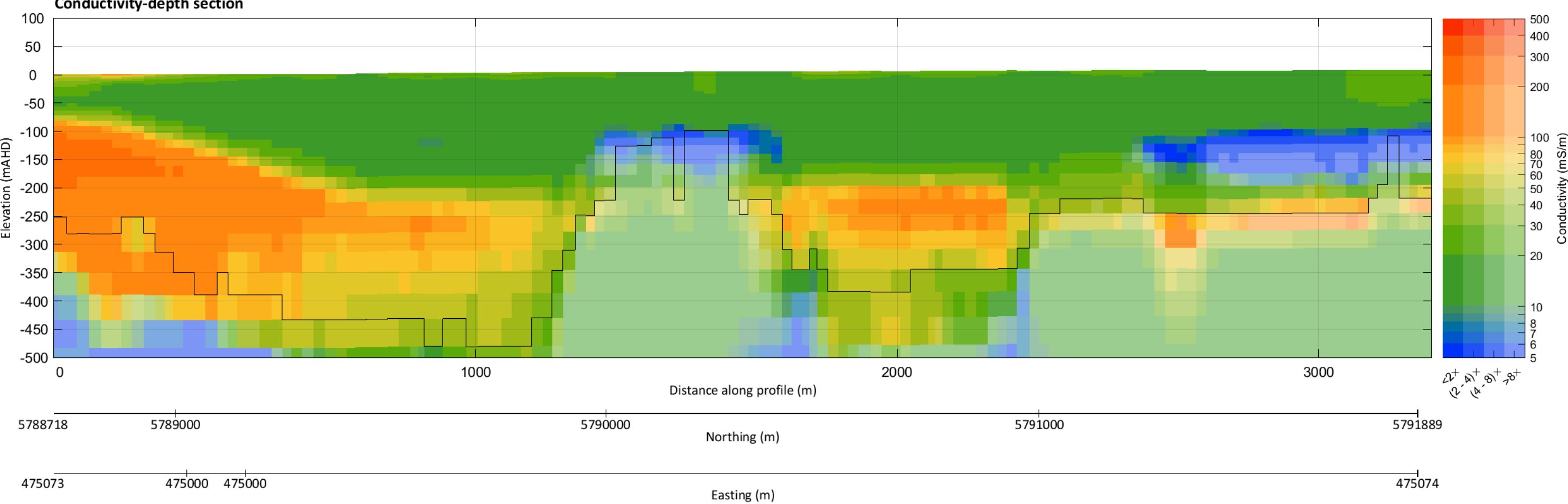
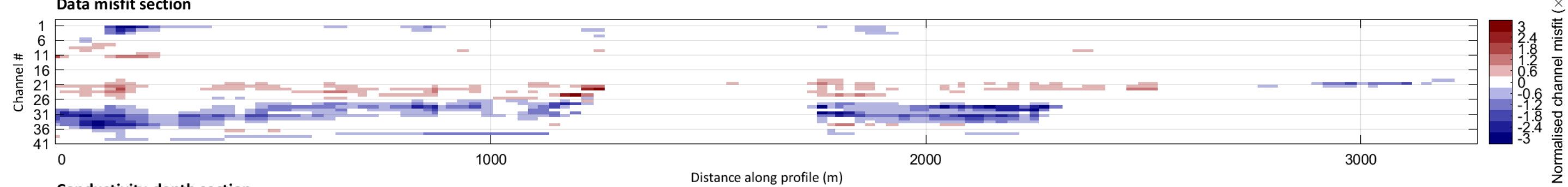
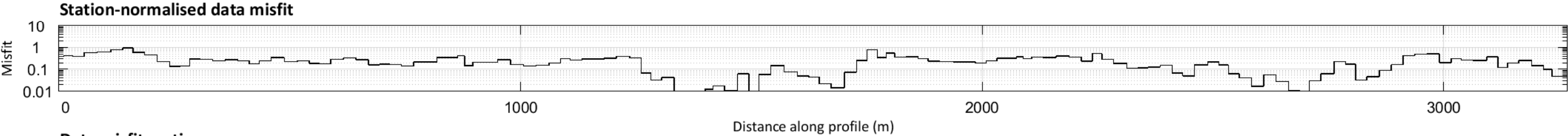
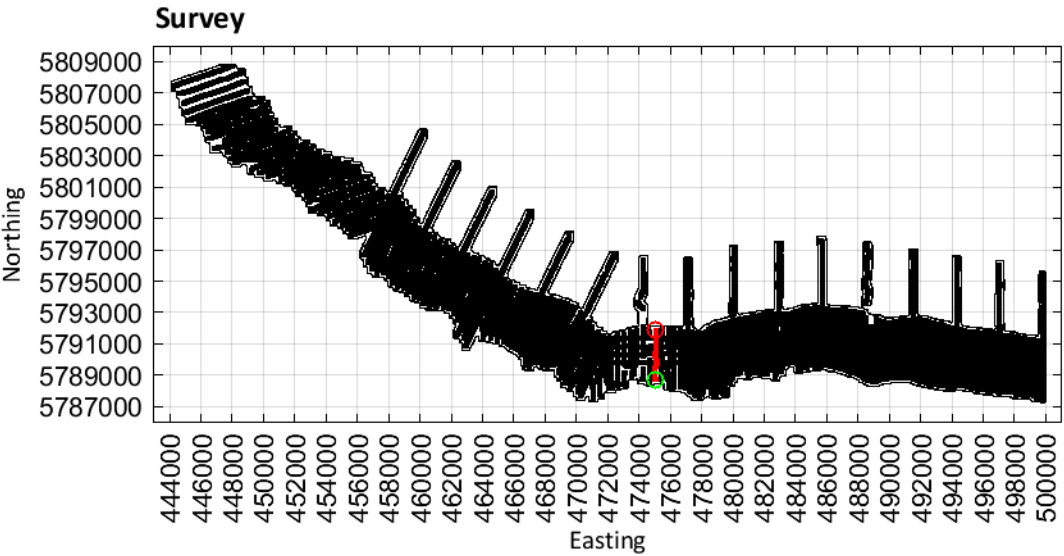

Limestone Coast
Spatially constrained inversion

Line: 300101

MGA Zone 54

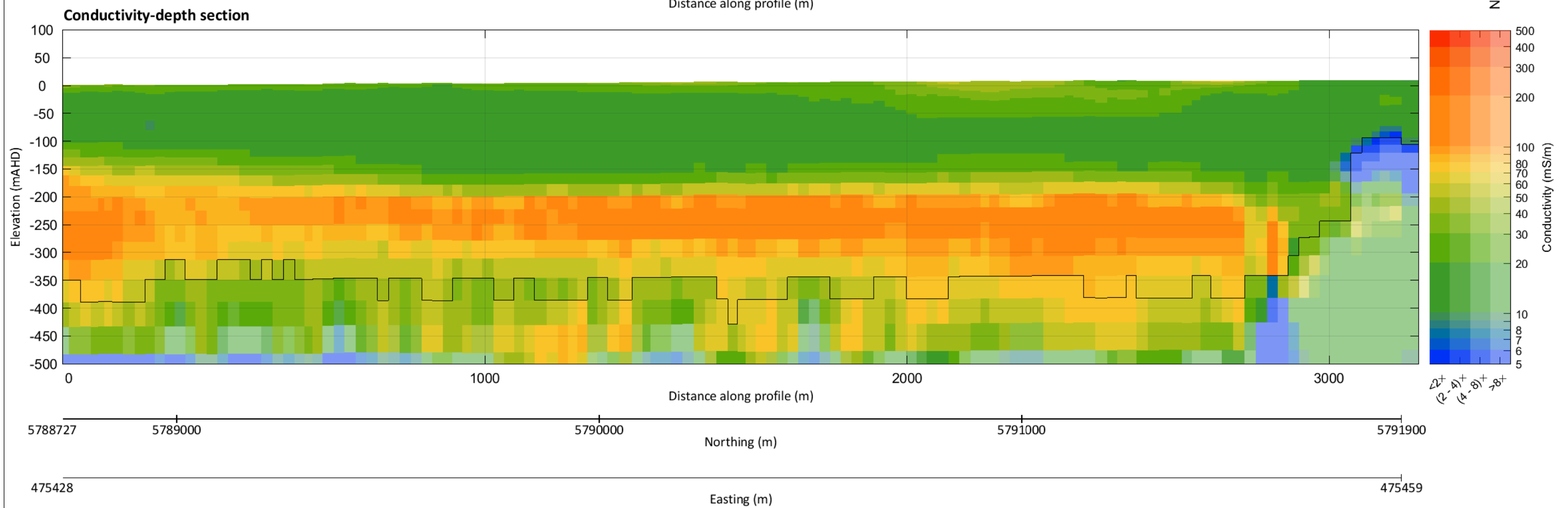
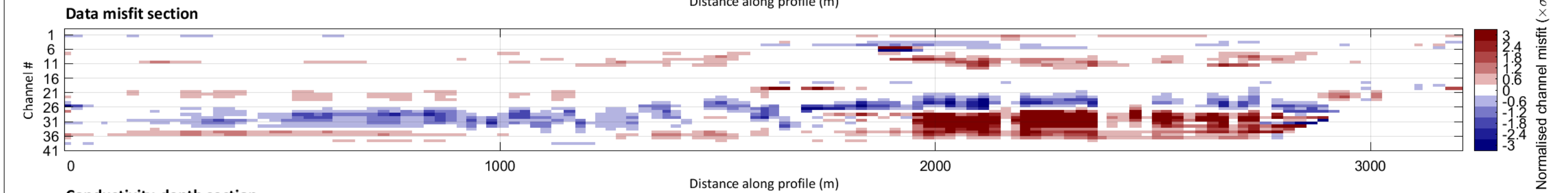
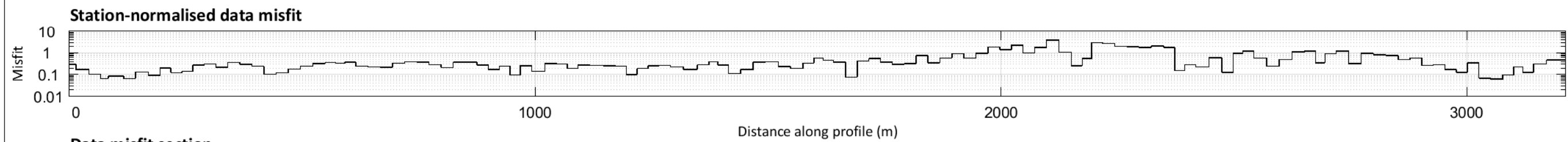
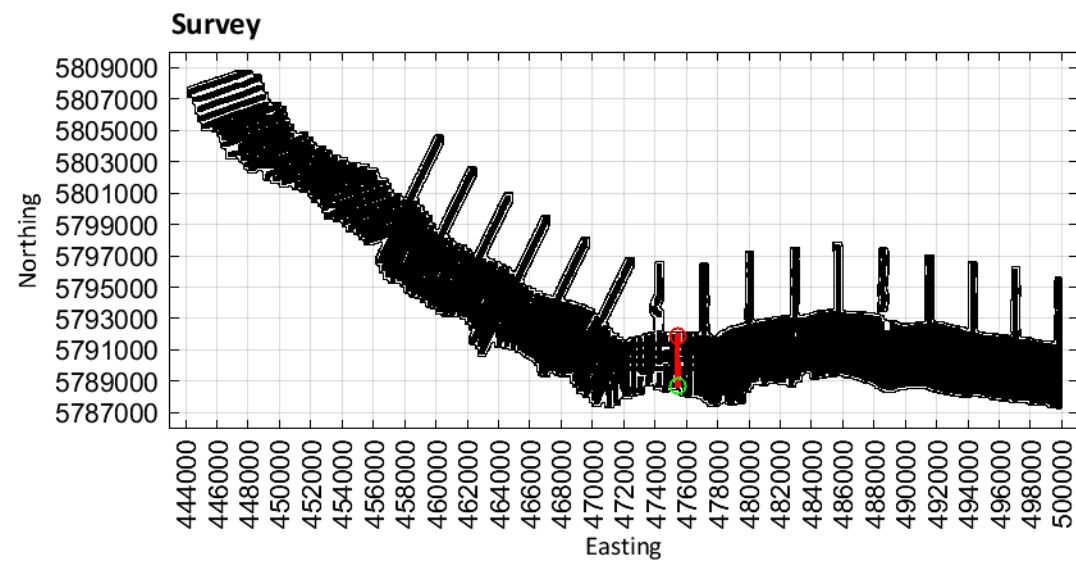

Limestone Coast
Spatially constrained inversion

Line: 300111

MGA Zone 54

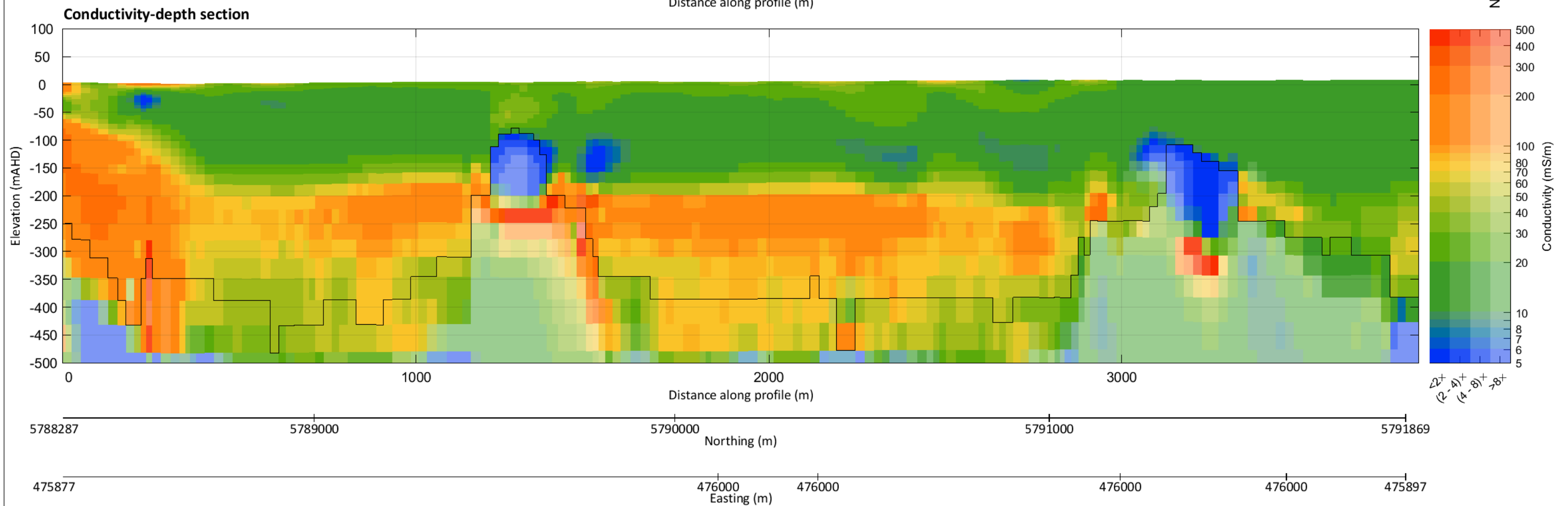
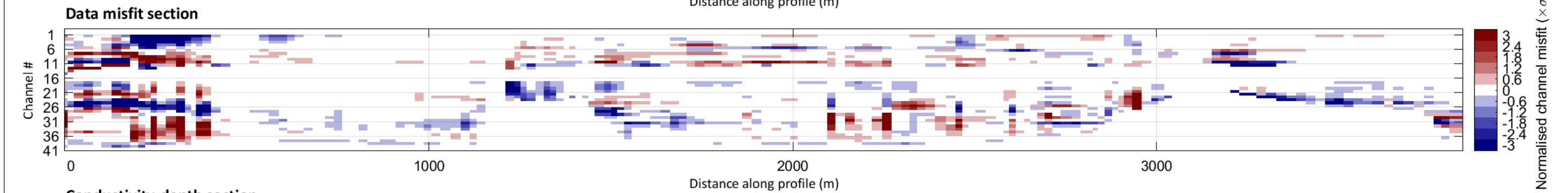
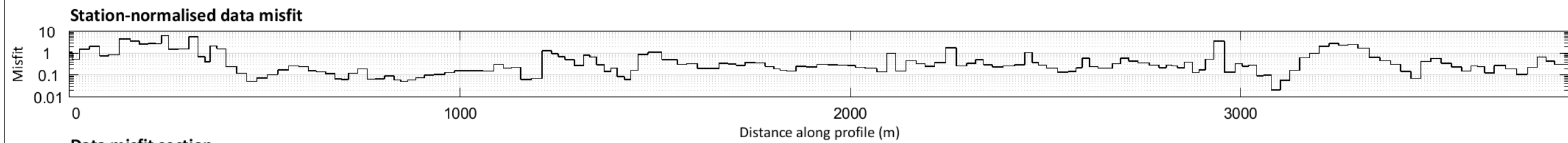
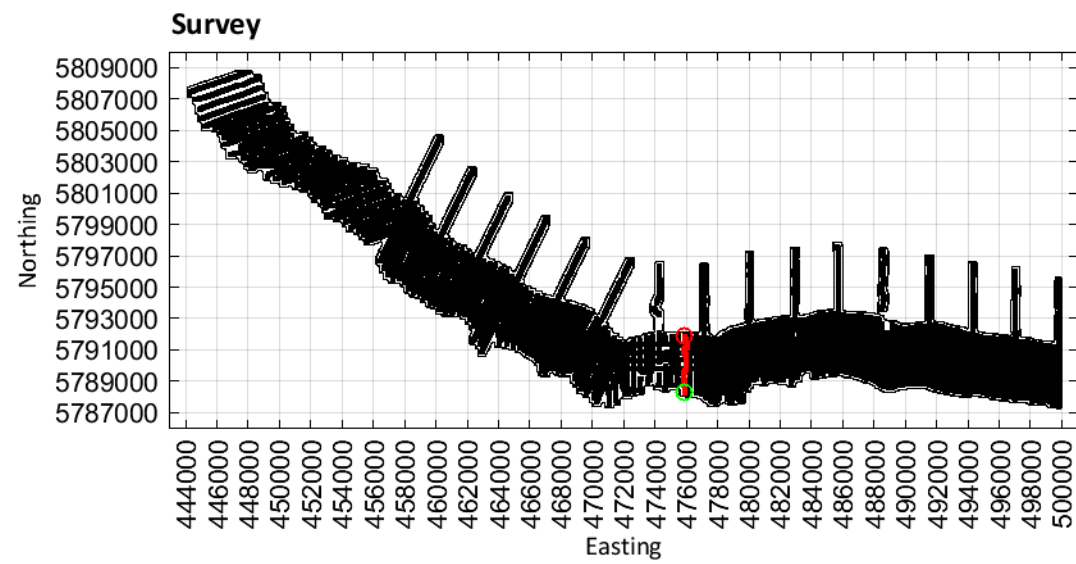

Limestone Coast
Spatially constrained inversion

Line: 300121

MGA Zone 54

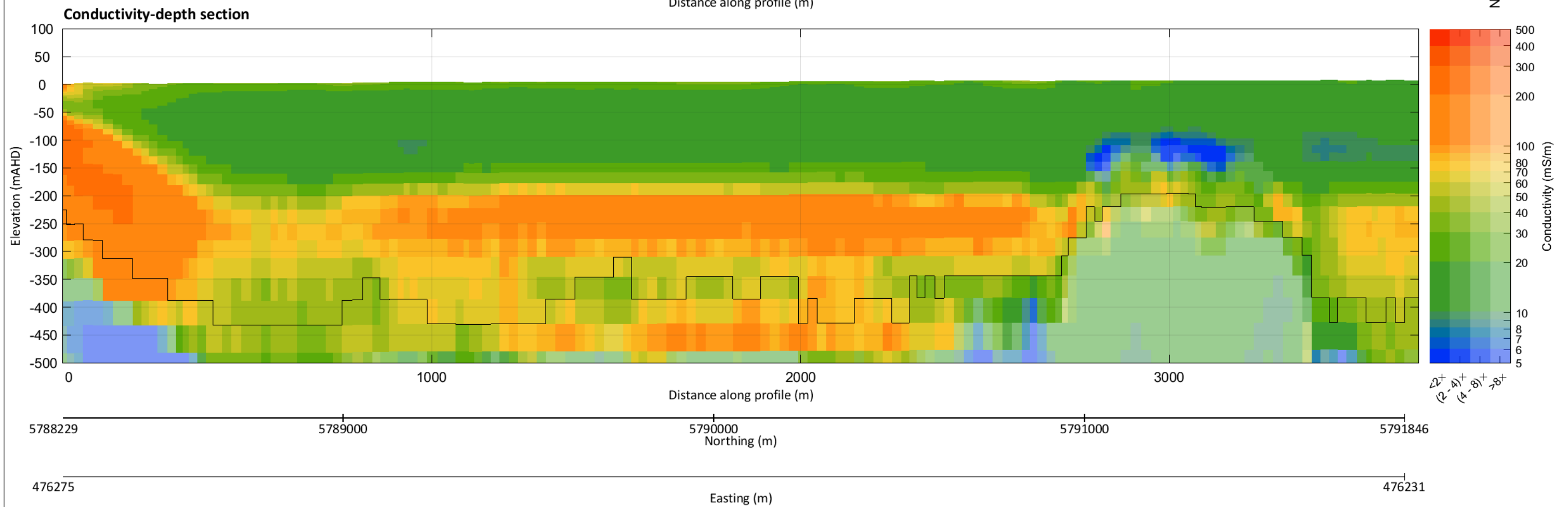
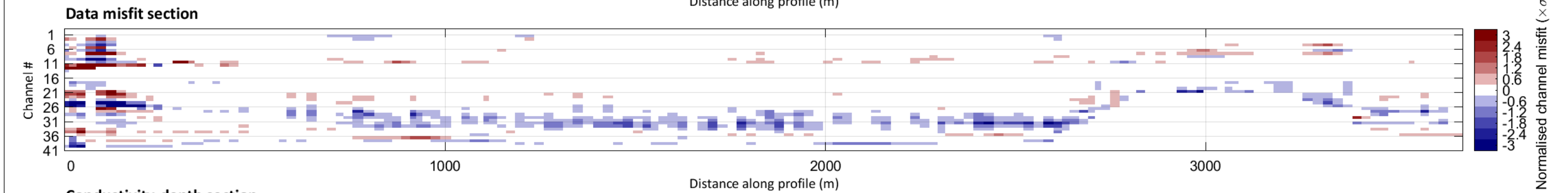
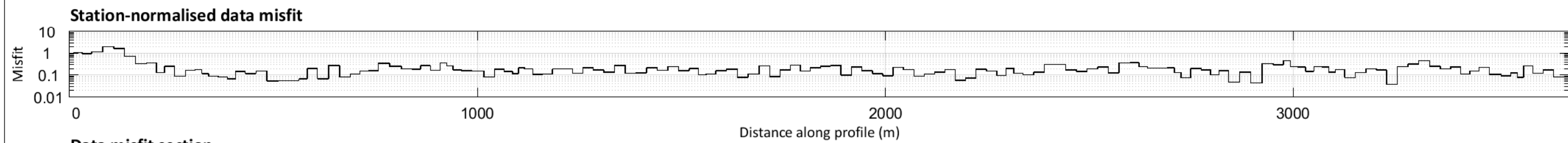
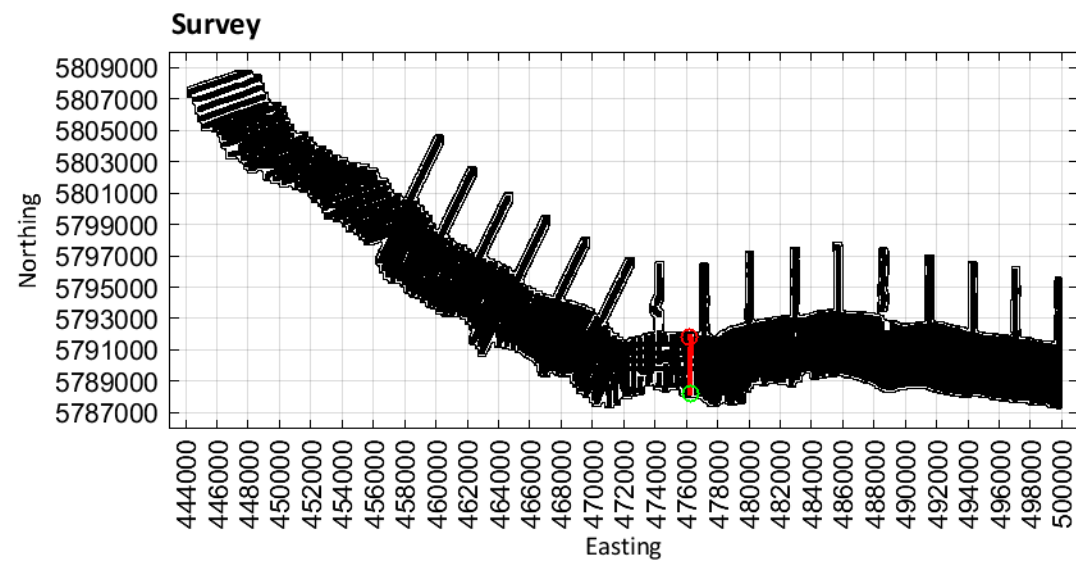

Limestone Coast
Spatially constrained inversion

Line: 300131

MGA Zone 54

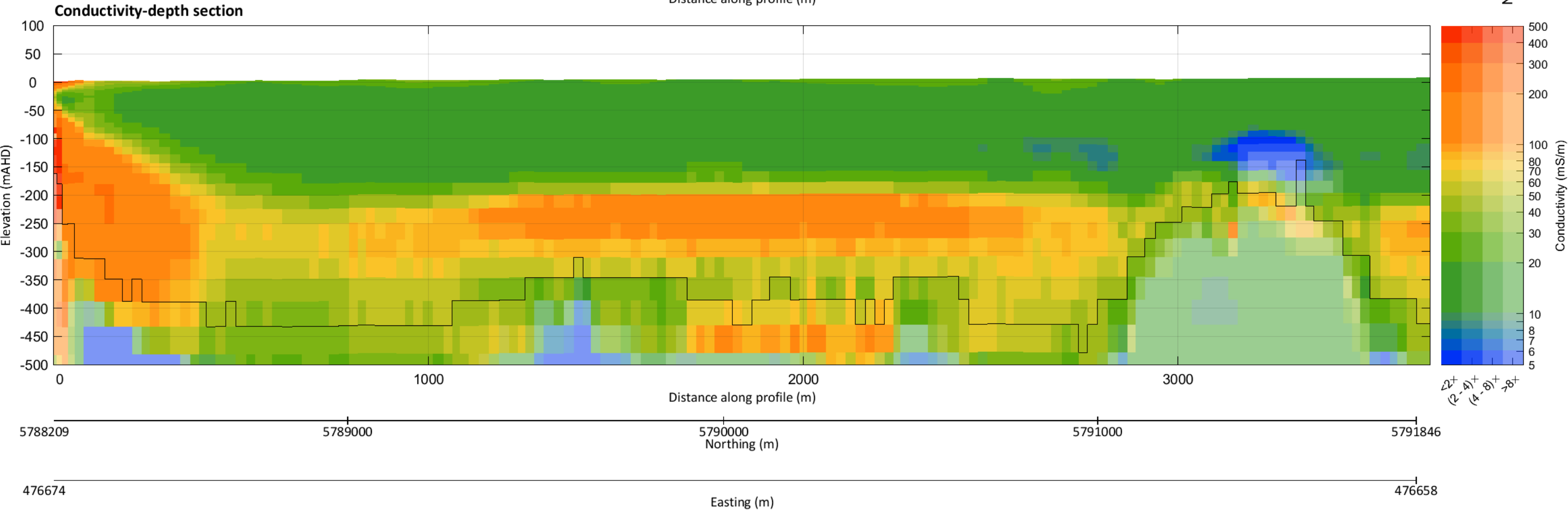
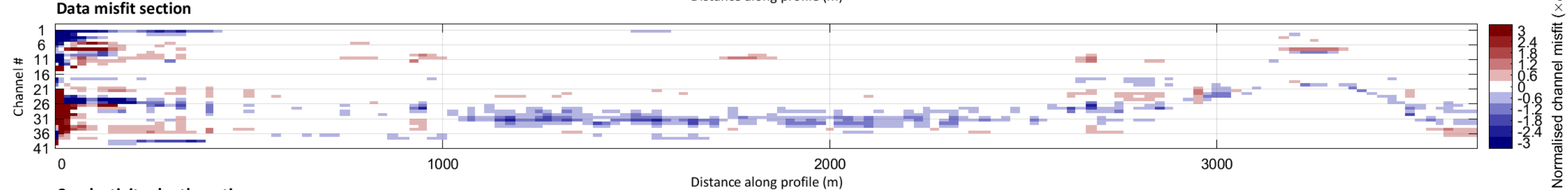
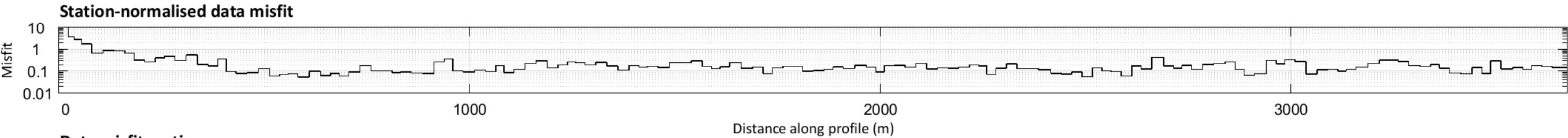
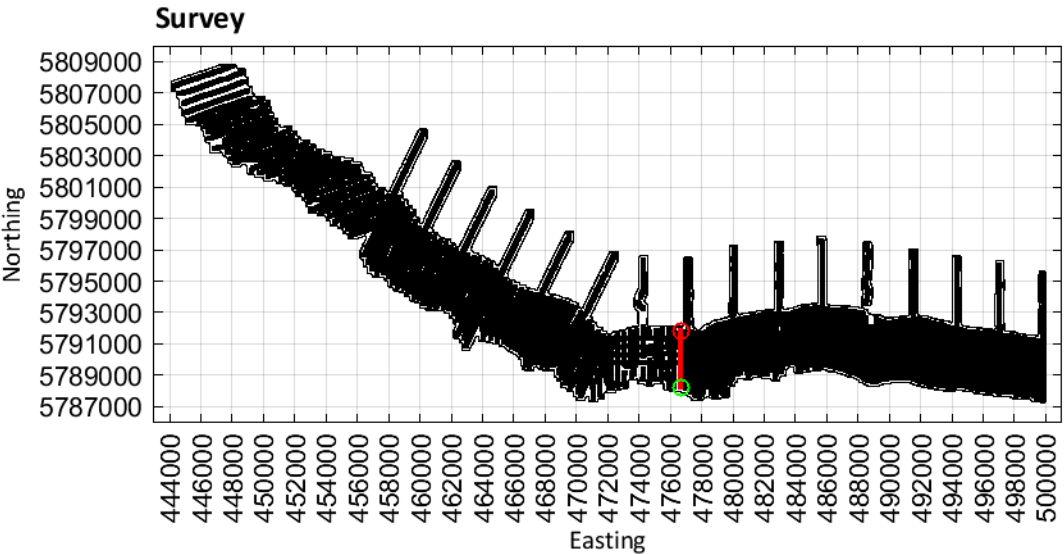

Limestone Coast
Spatially constrained inversion

Line: 300141

MGA Zone 54

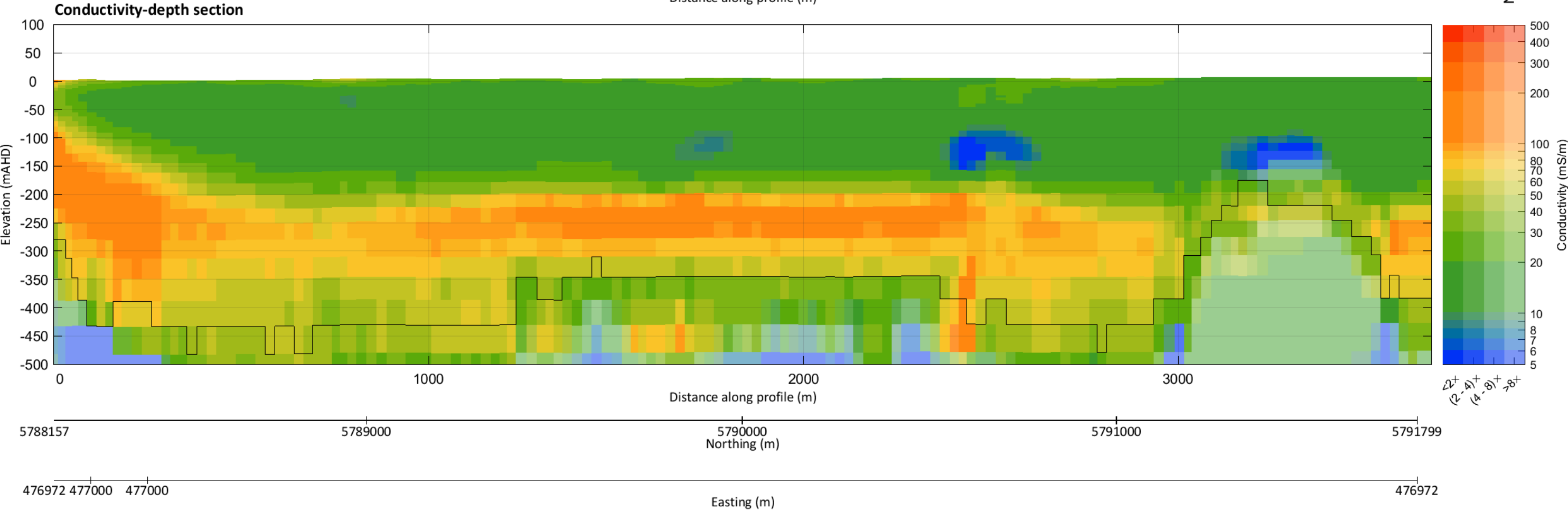
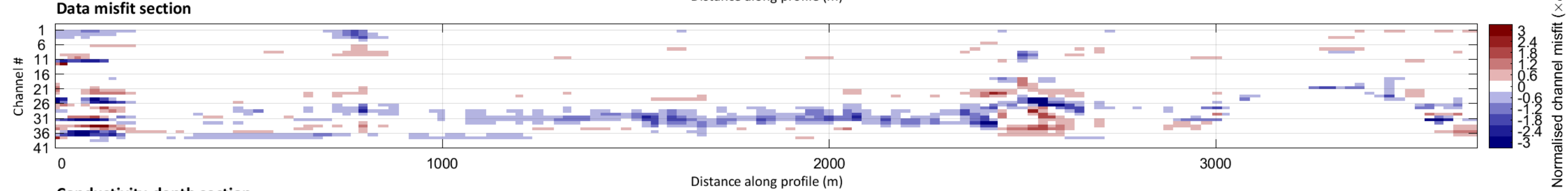
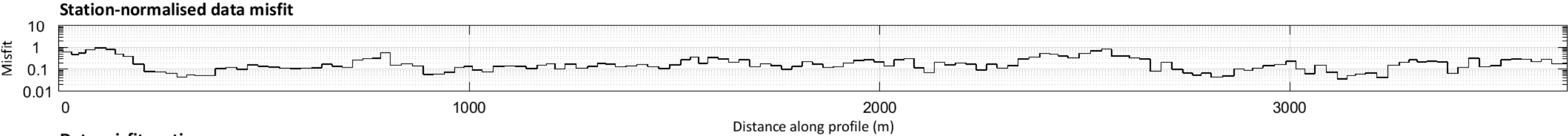
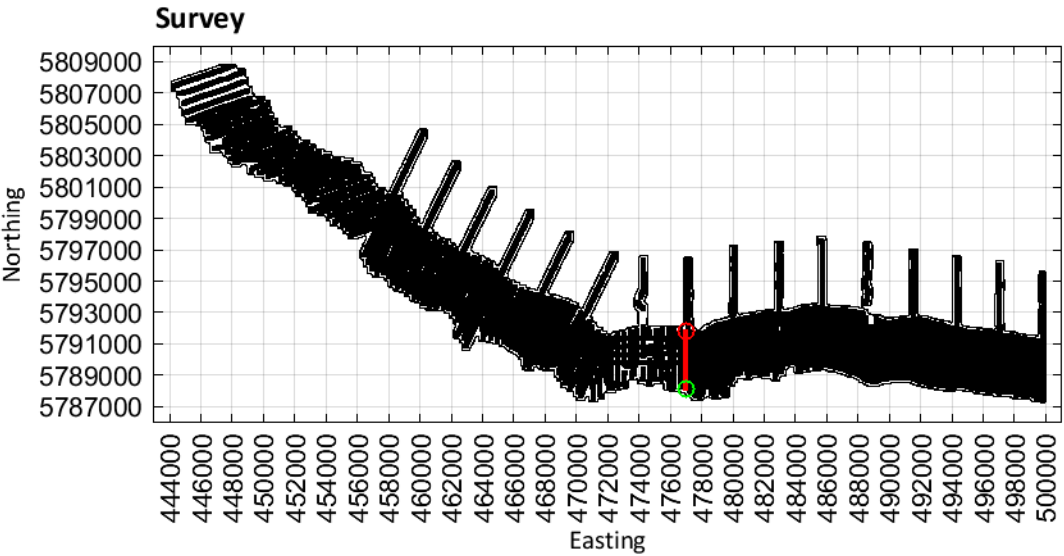

Limestone Coast
Spatially constrained inversion

Line: 300151

MGA Zone 54

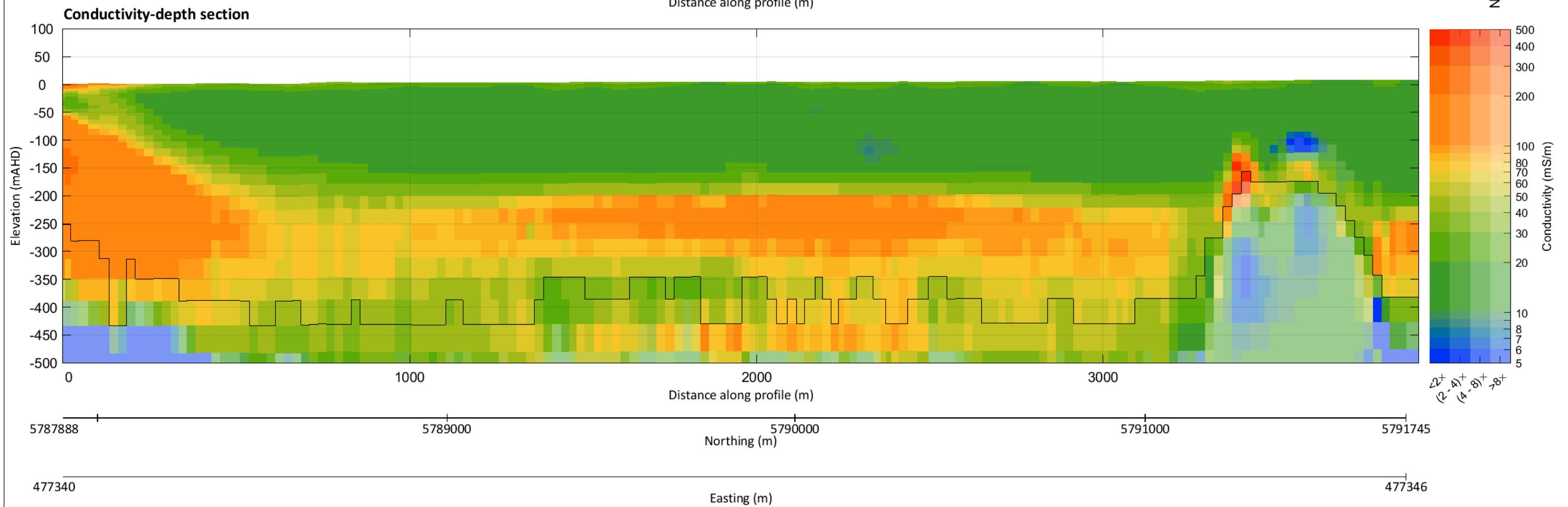
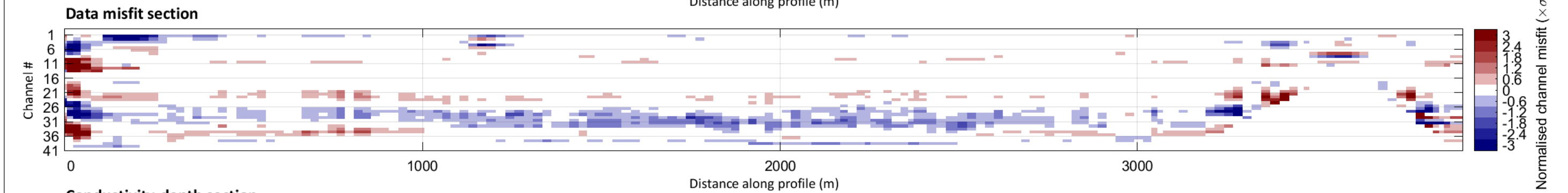
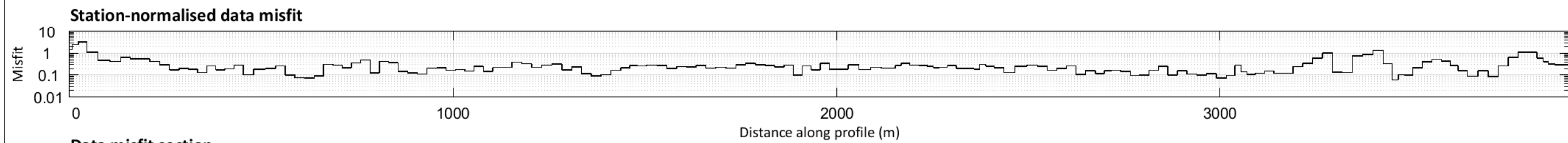
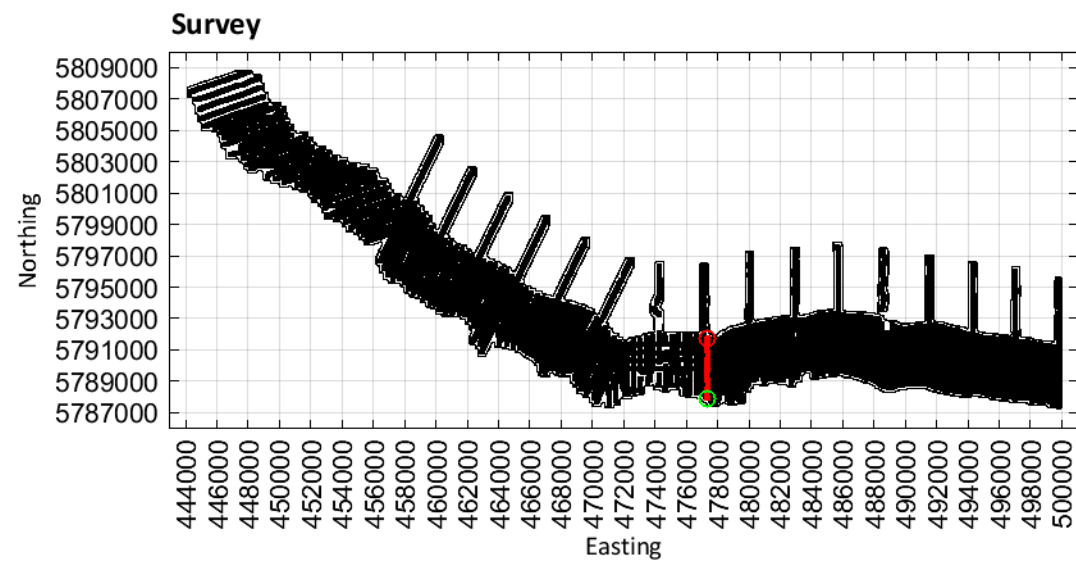

Limestone Coast
Spatially constrained inversion

Line: 300161

MGA Zone 54

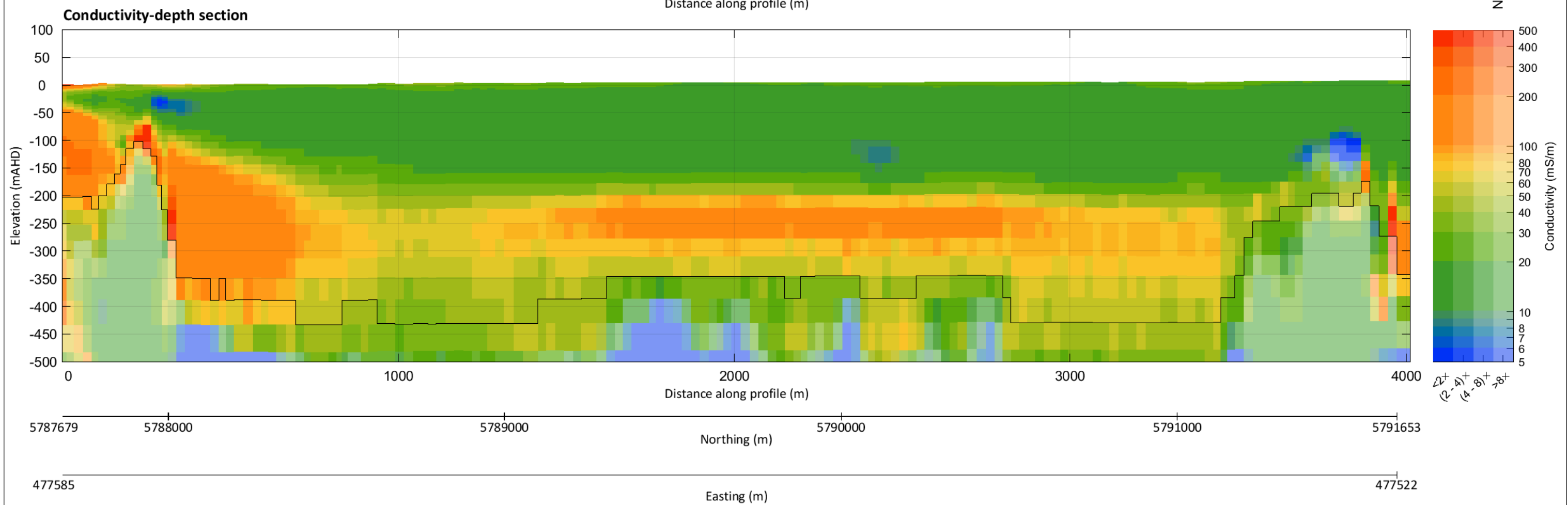
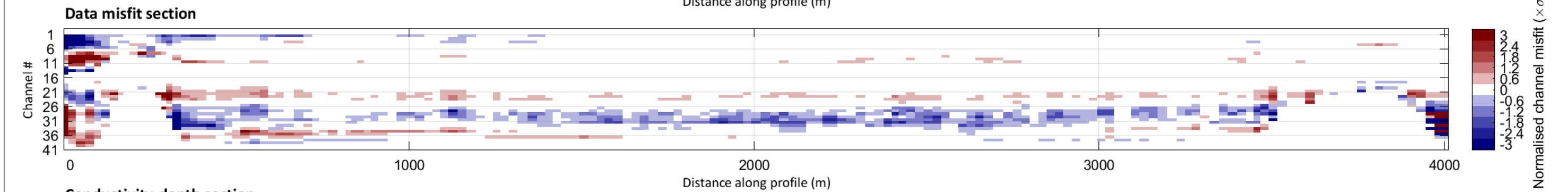
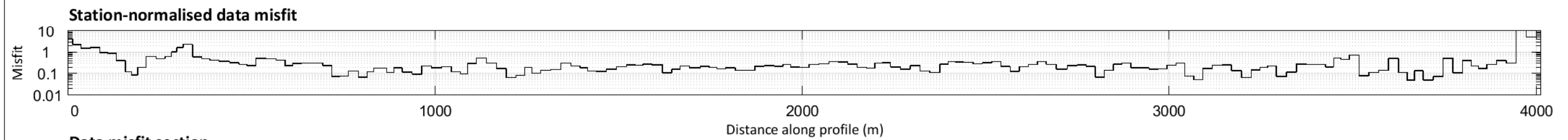
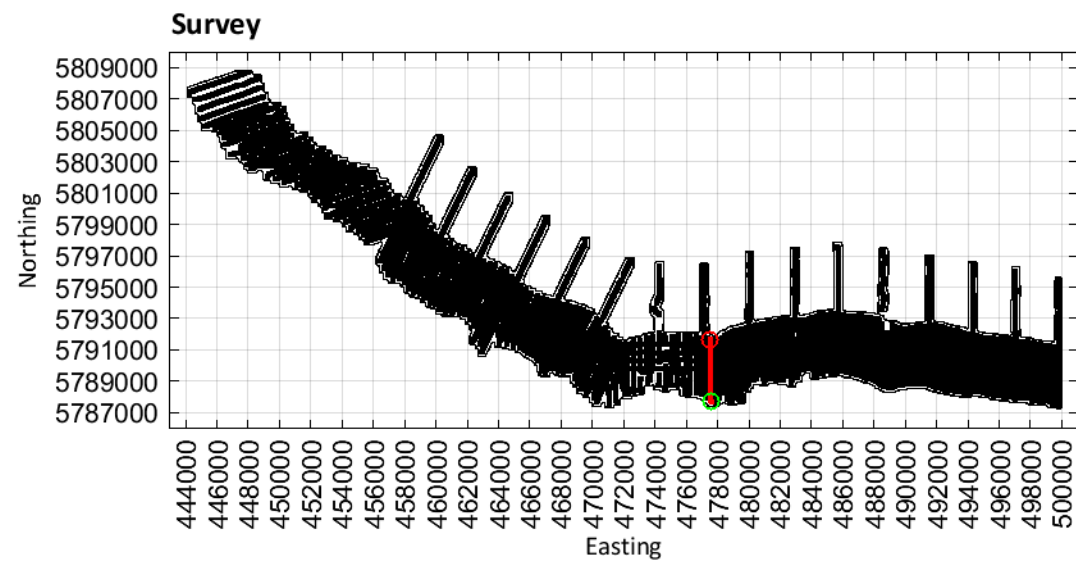

Limestone Coast
Spatially constrained inversion

Line: 300171

MGA Zone 54

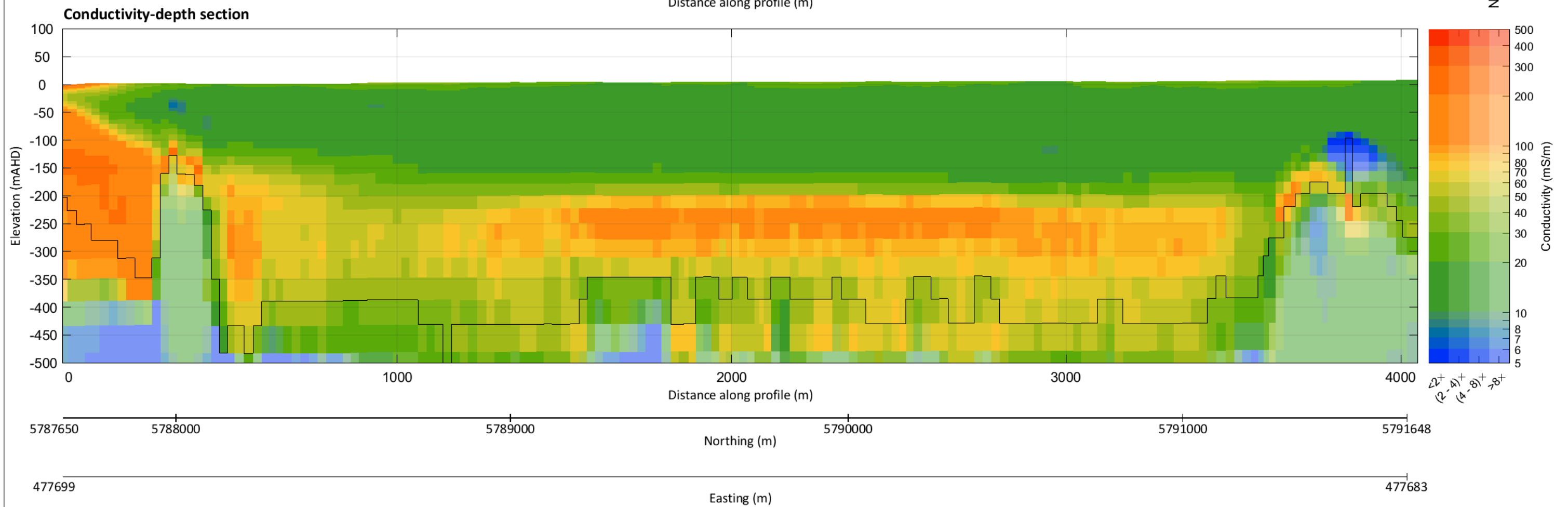
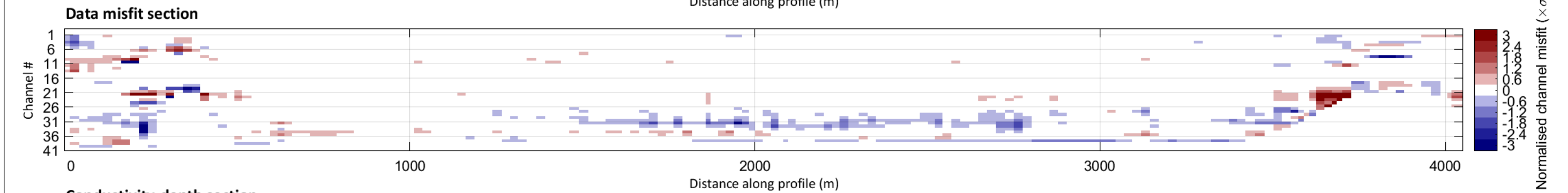
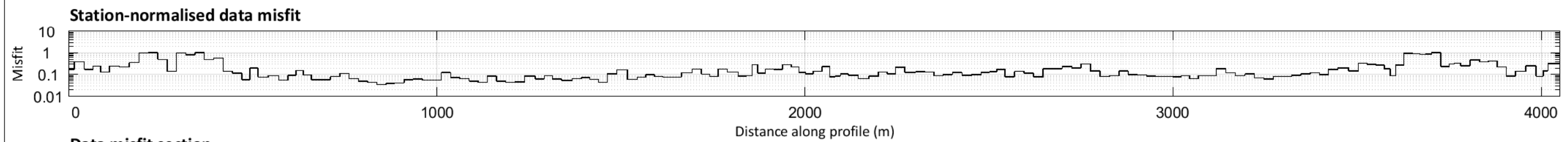
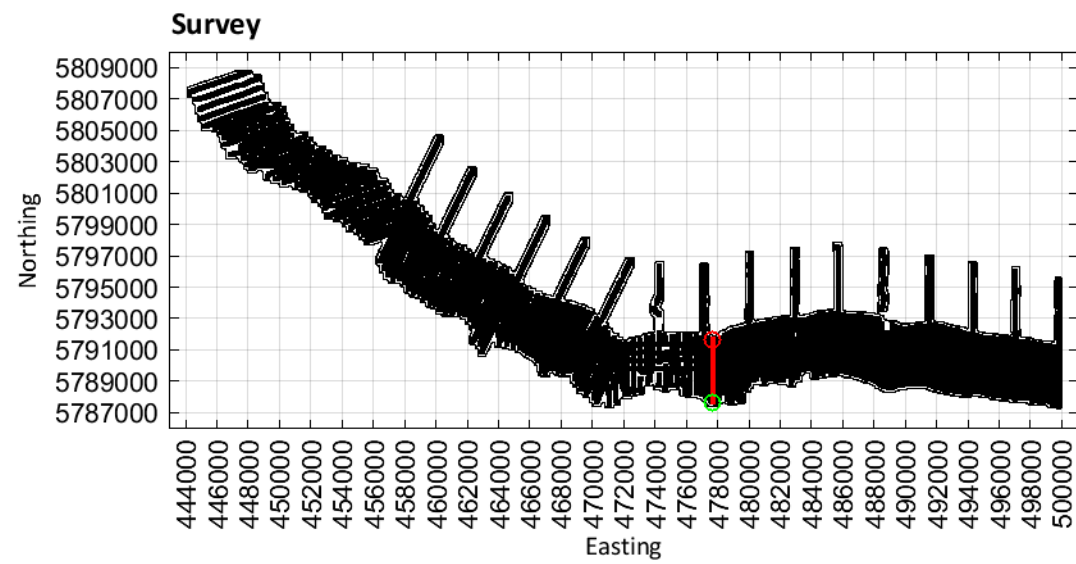

Line: 300181

MGA Zone 54

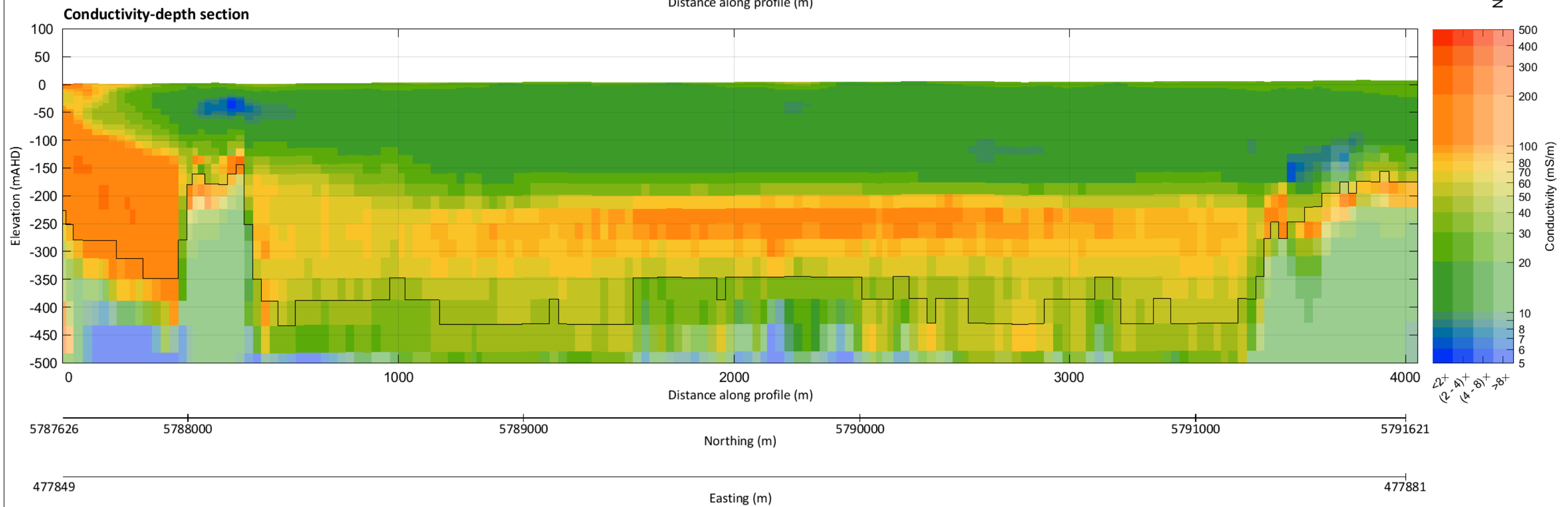
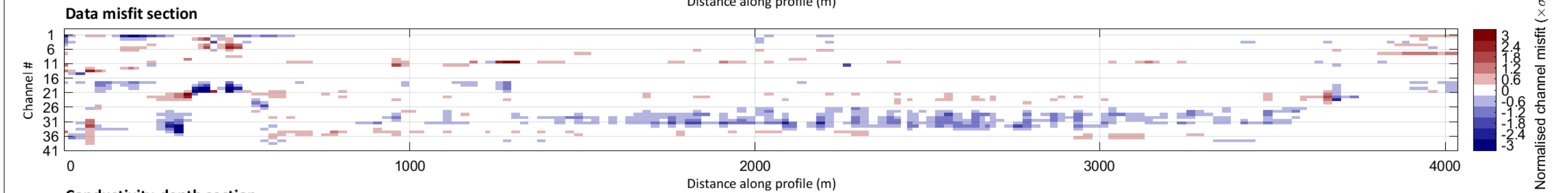
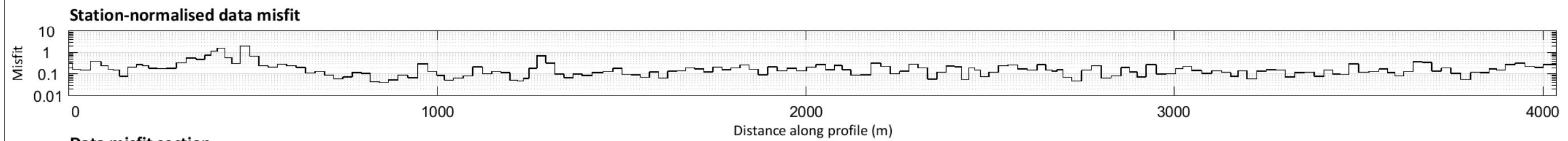
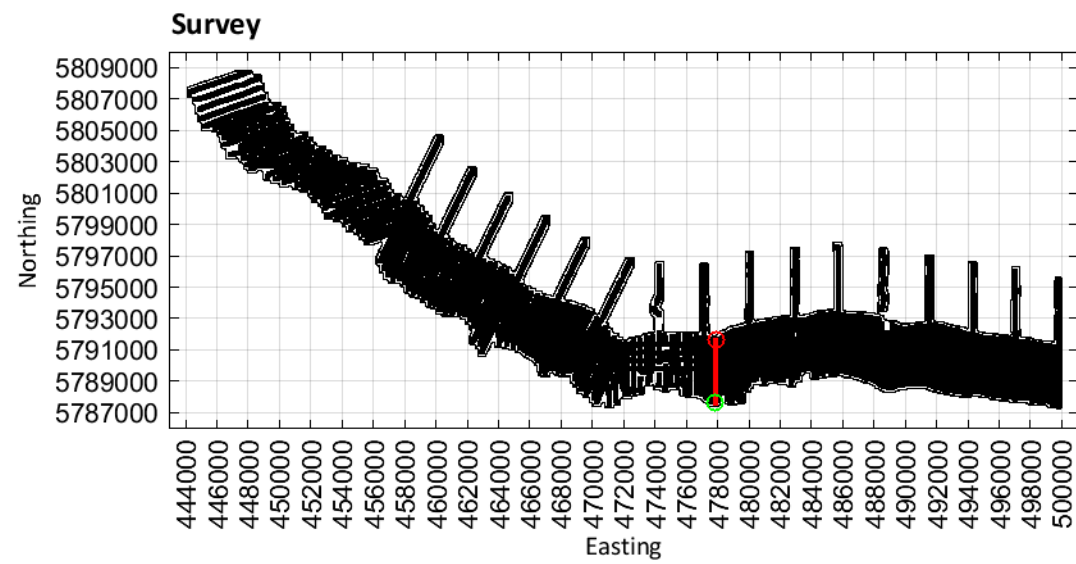

Limestone Coast
Spatially constrained inversion

Line: 300191

MGA Zone 54

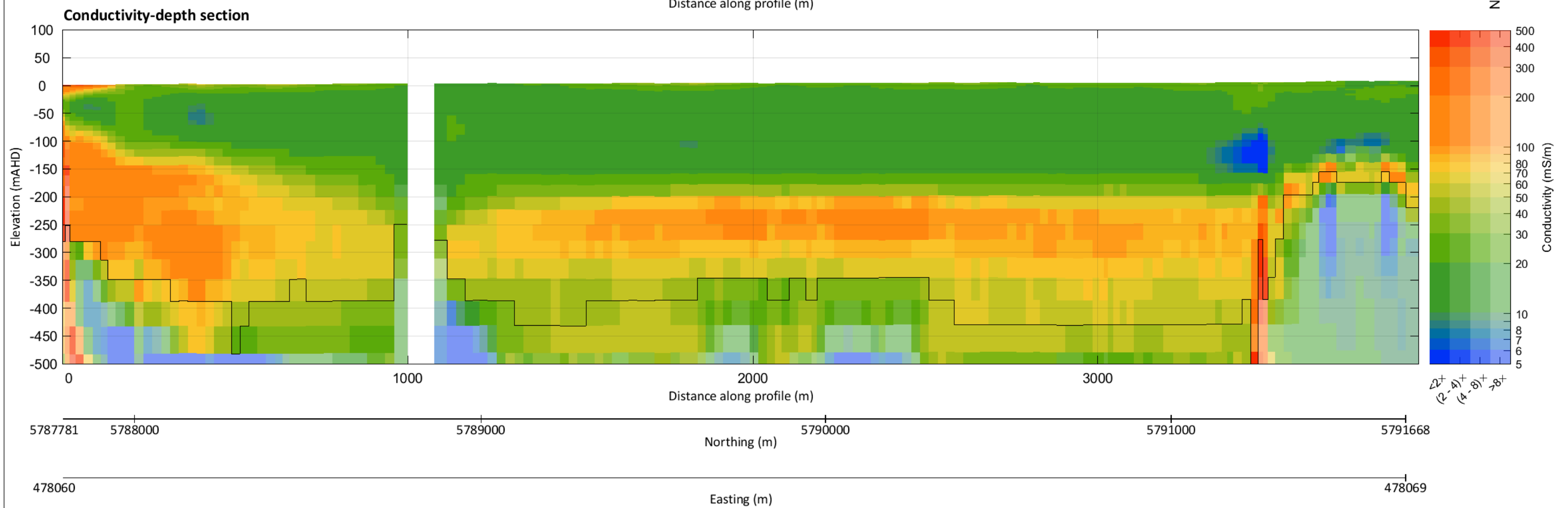
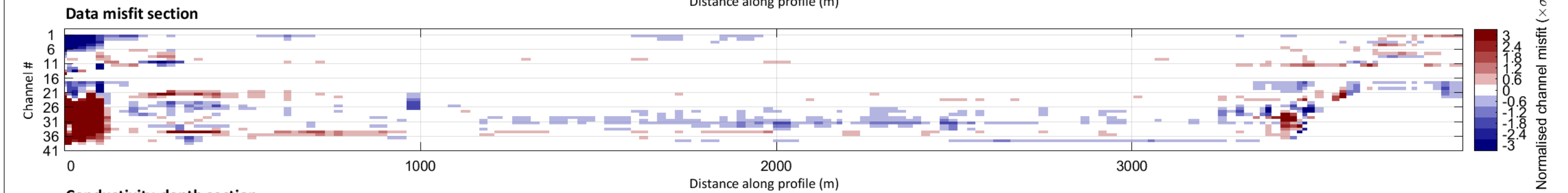
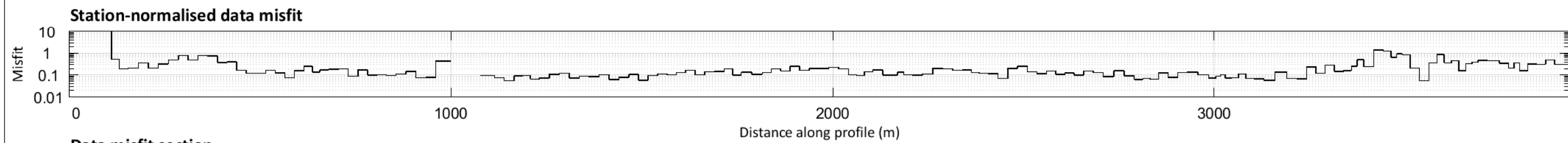
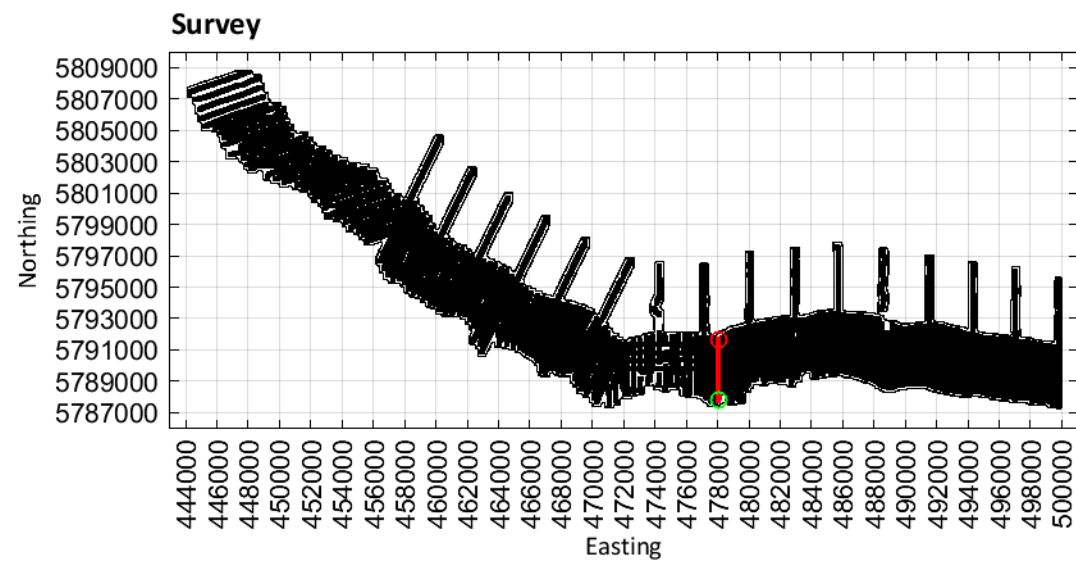

Limestone Coast
Spatially constrained inversion

Line: 300201

MGA Zone 54

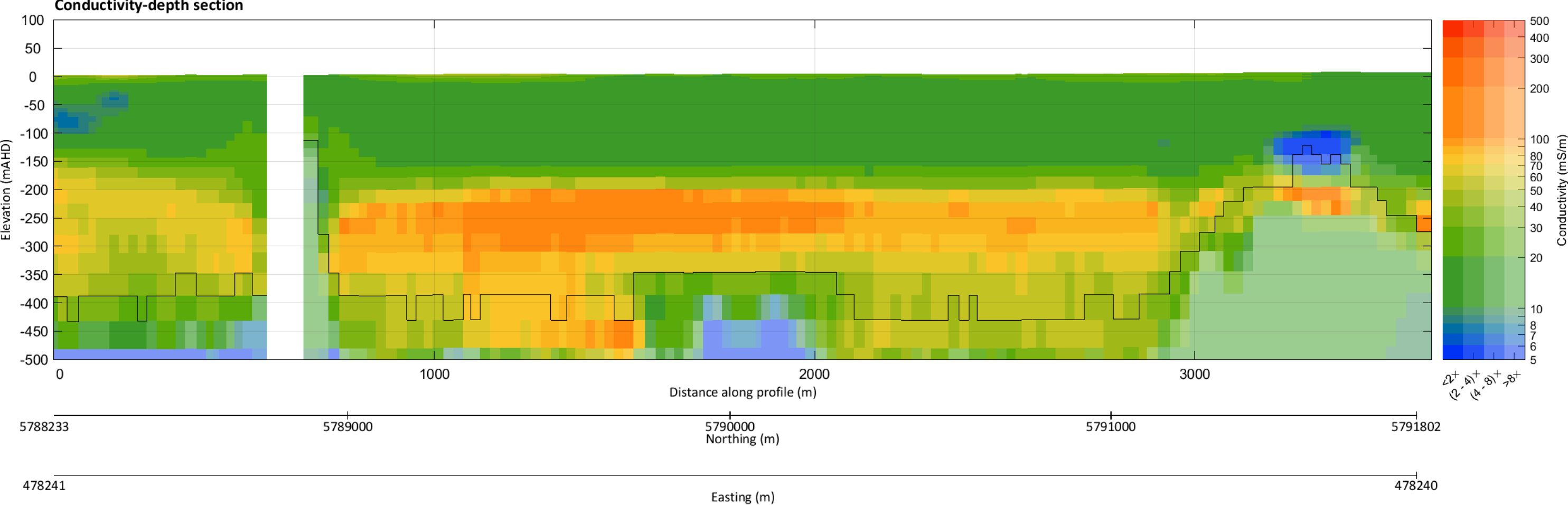
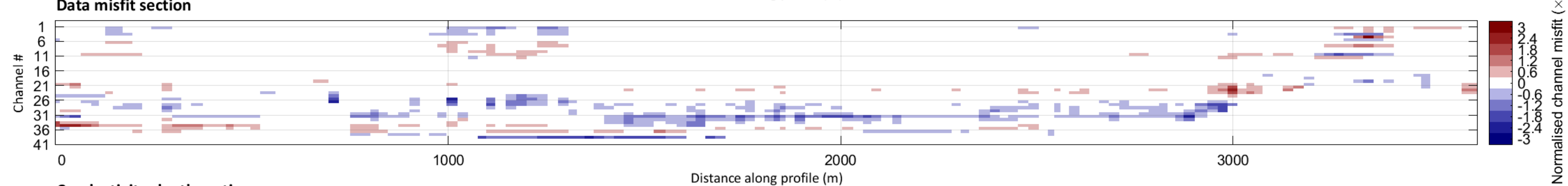
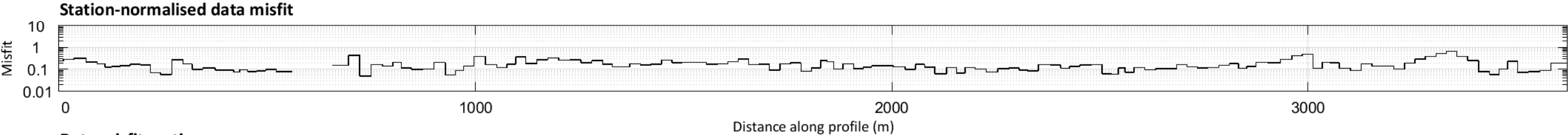
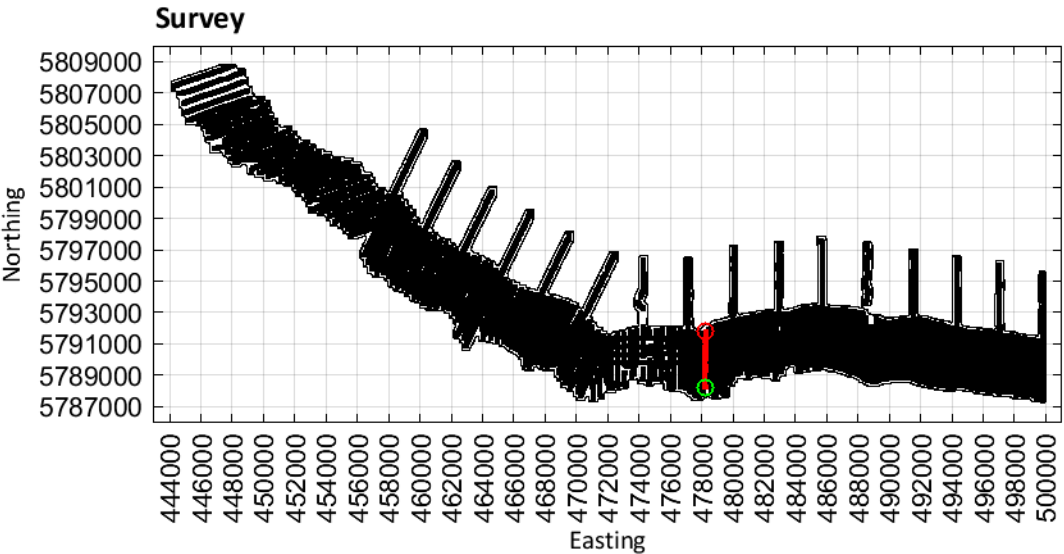

Limestone Coast
Spatially constrained inversion

Line: 300211

MGA Zone 54

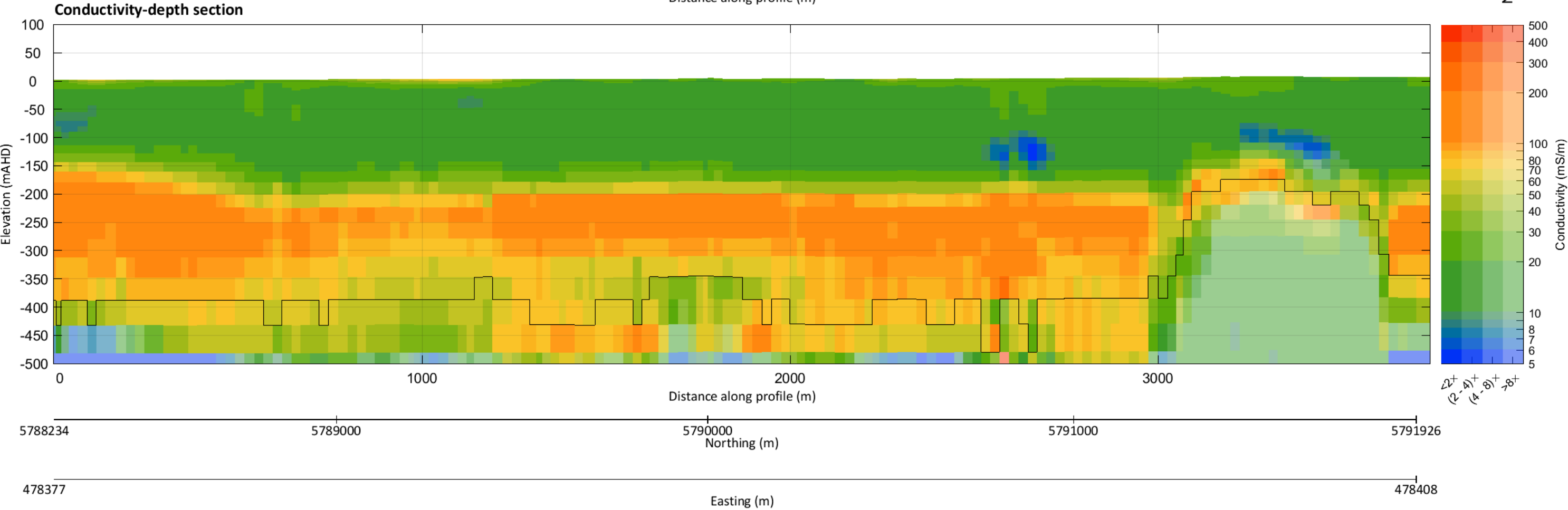
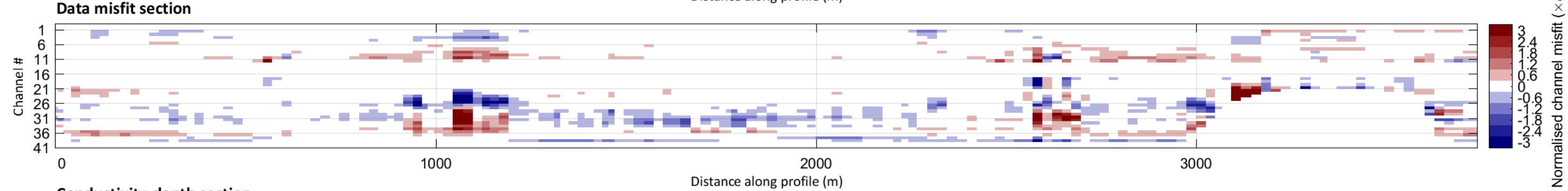
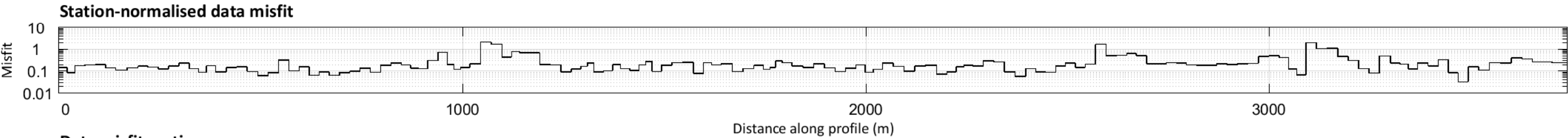
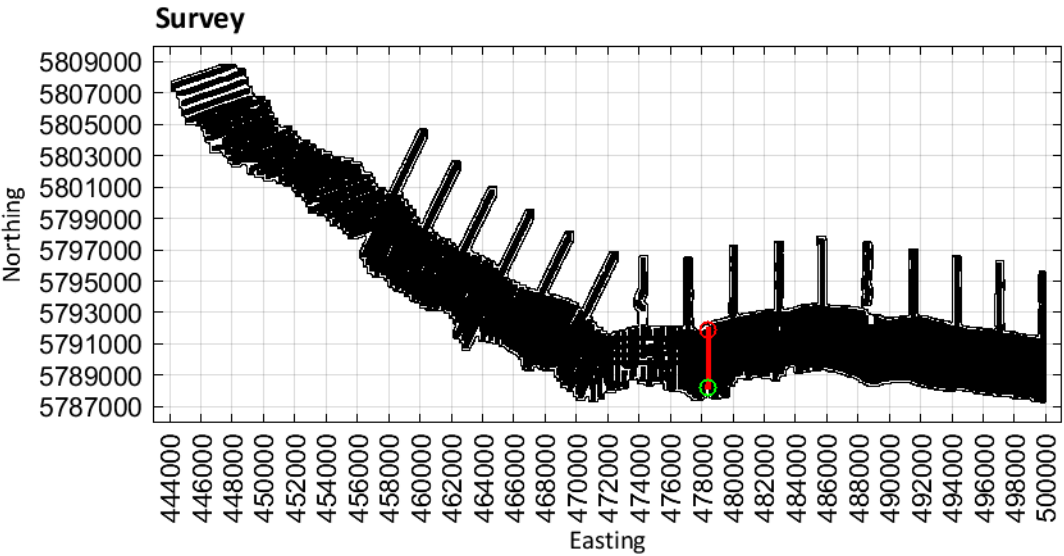

Limestone Coast
Spatially constrained inversion

Line: 300221

MGA Zone 54

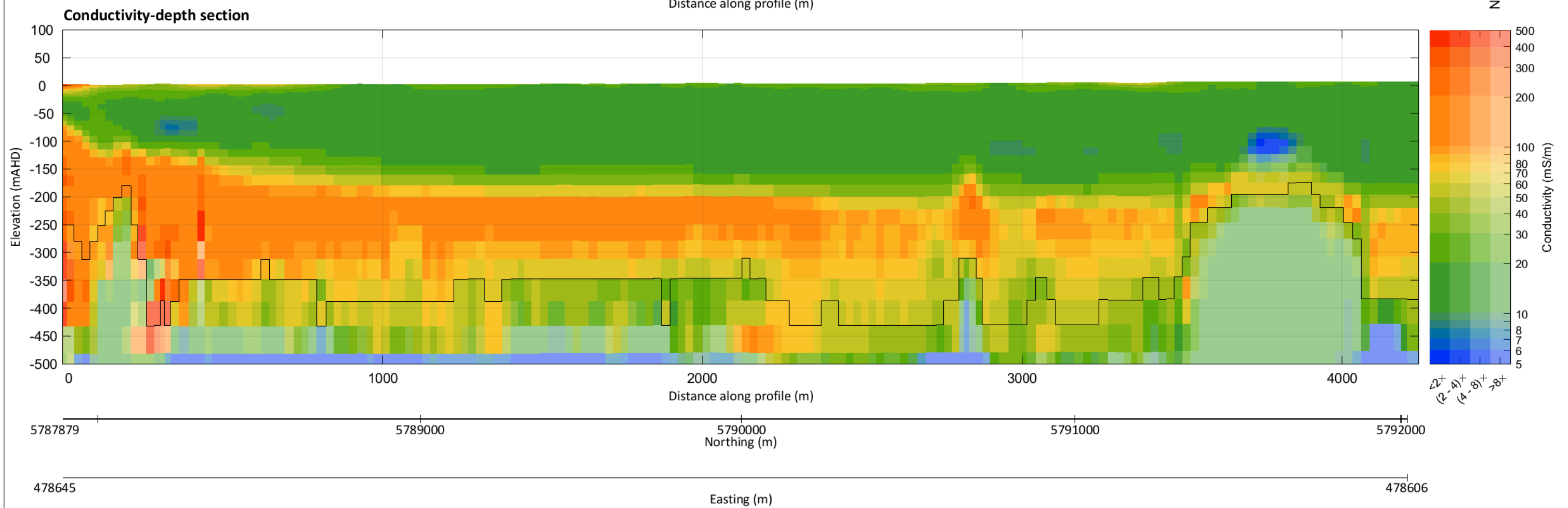
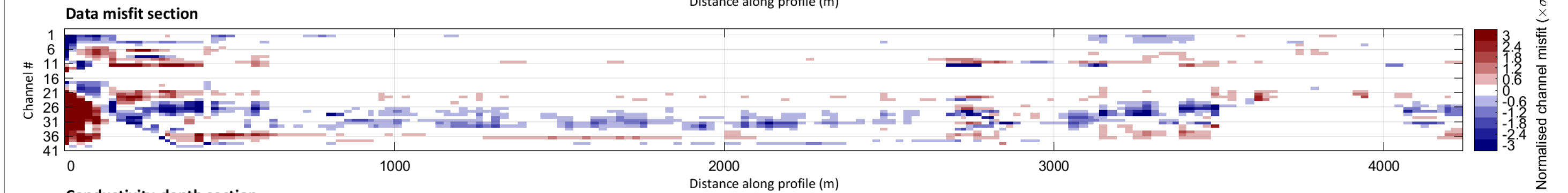
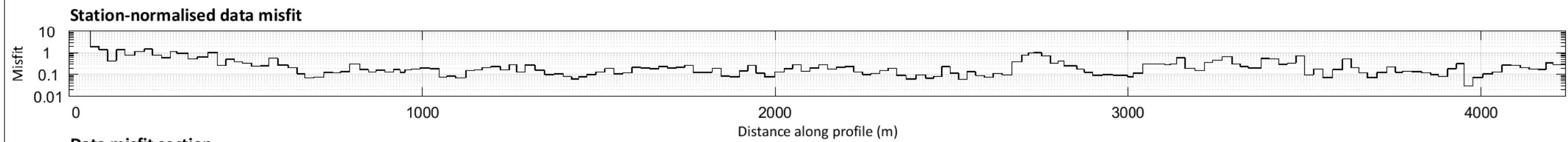
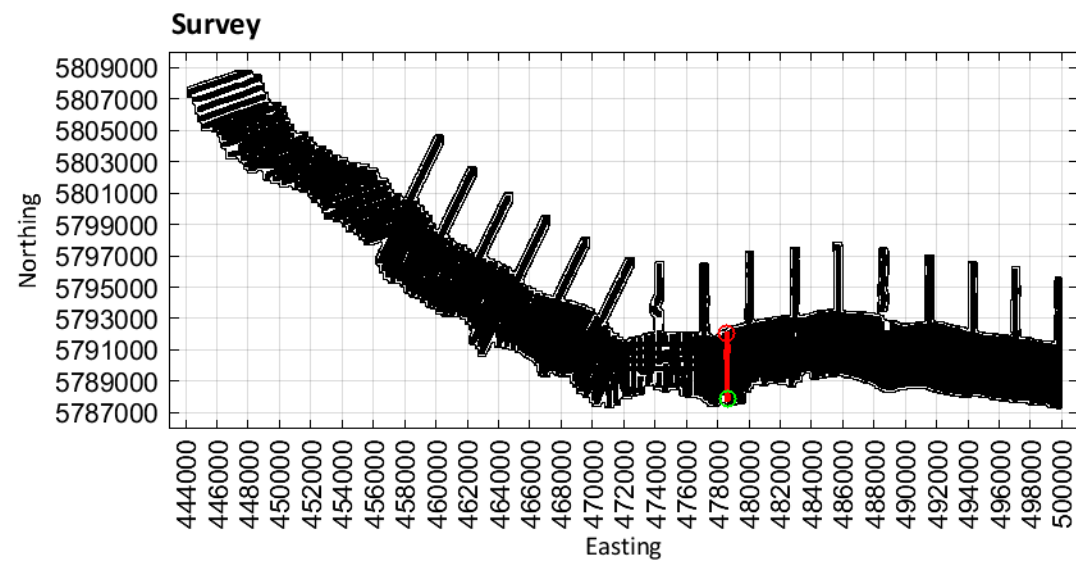

Line: 300231

MGA Zone 54

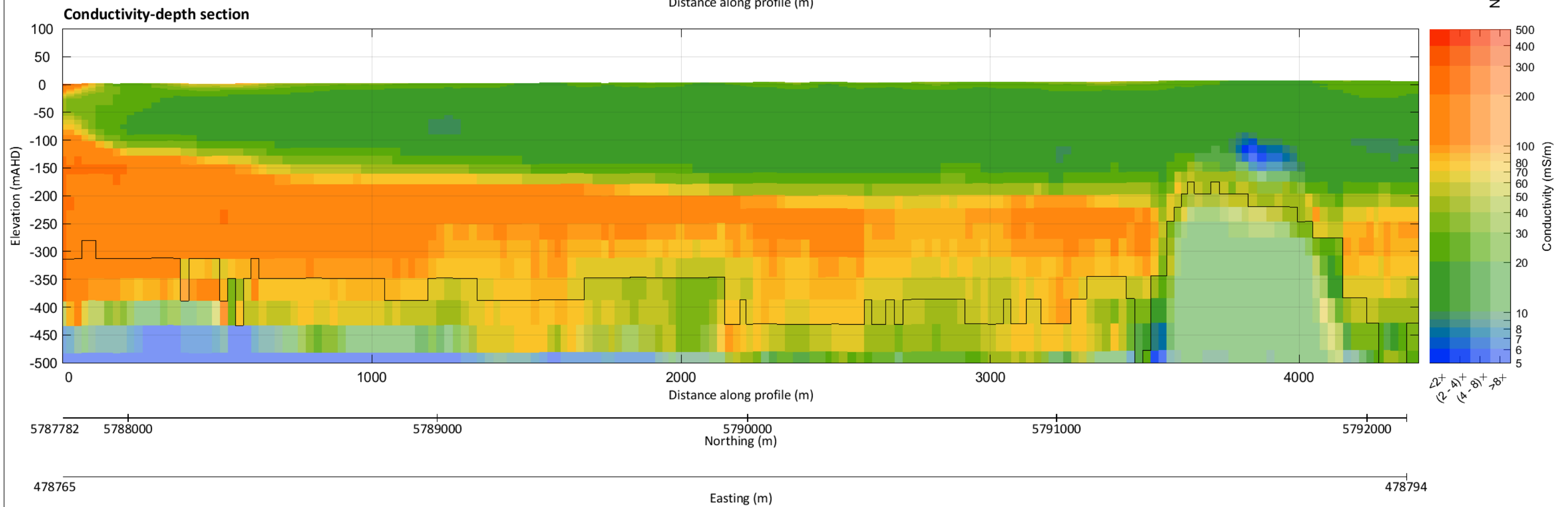
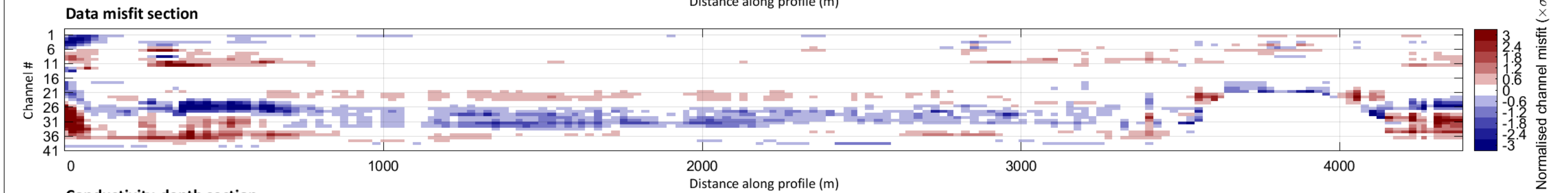
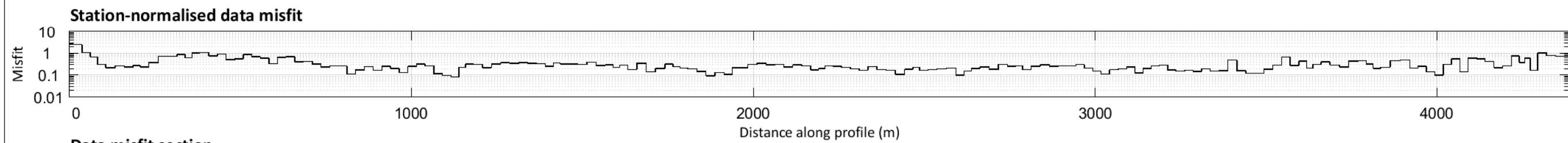
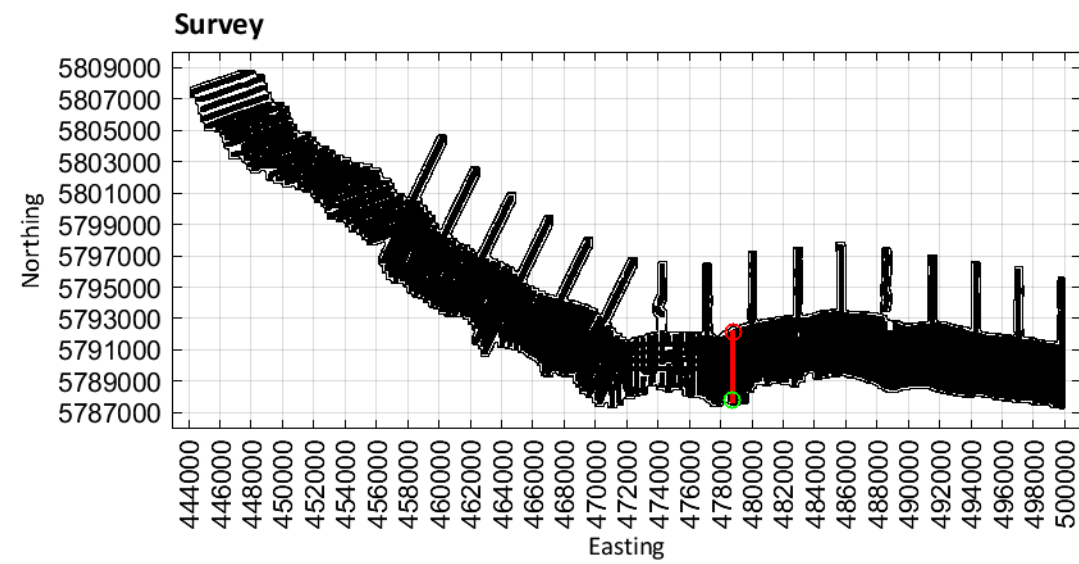

Limestone Coast
Spatially constrained inversion

Line: 300241

MGA Zone 54

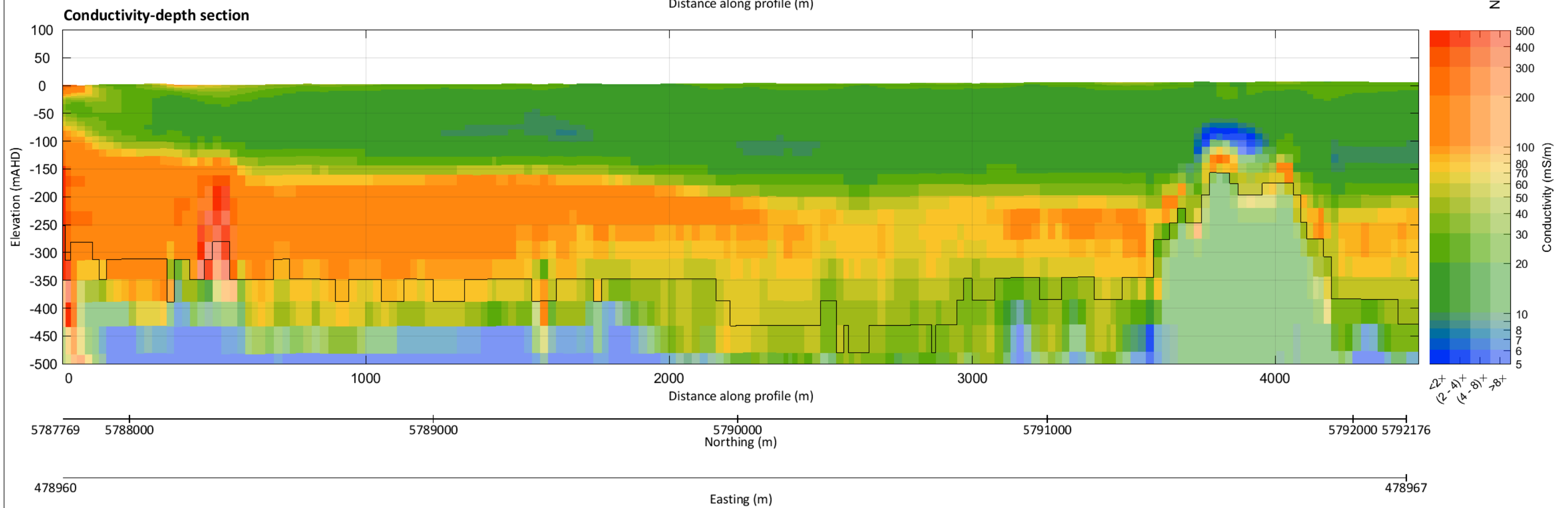
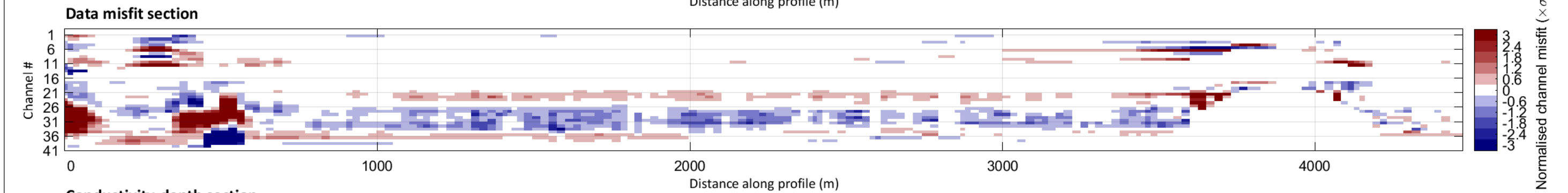
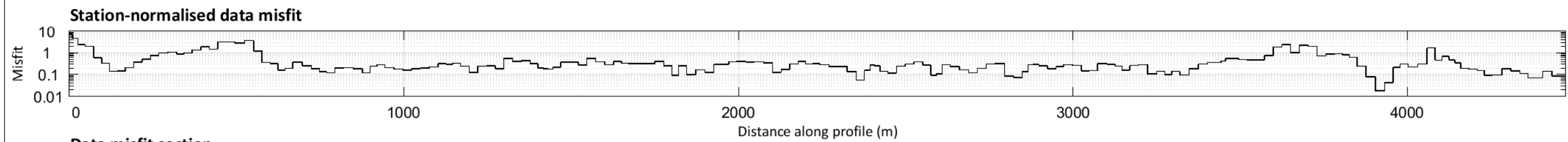
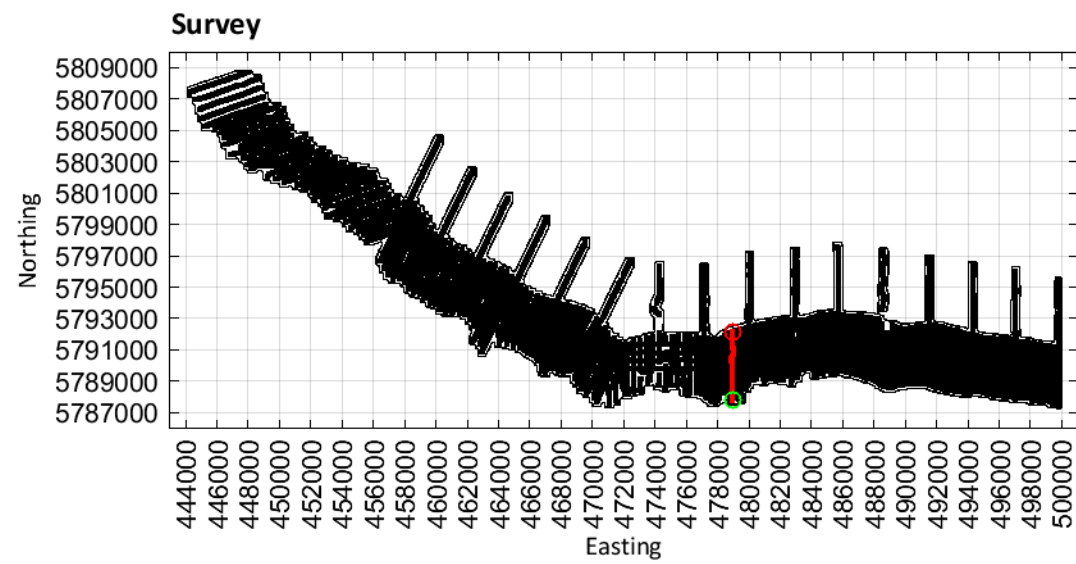

Limestone Coast
Spatially constrained inversion

Line: 300251

MGA Zone 54

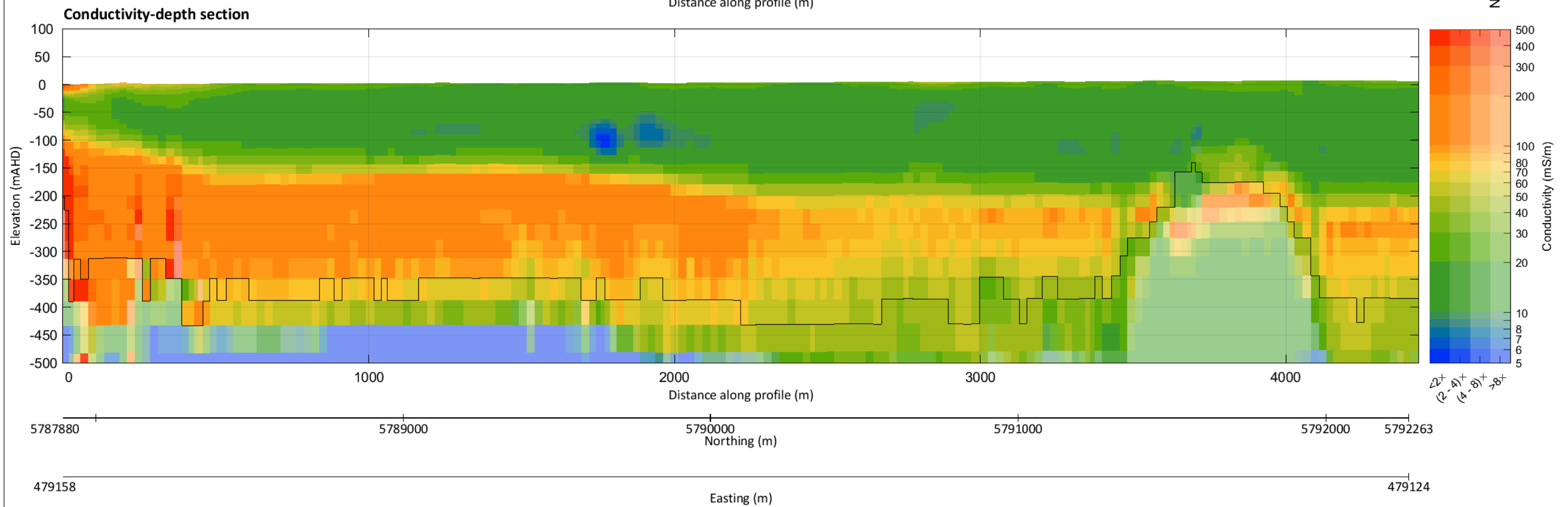
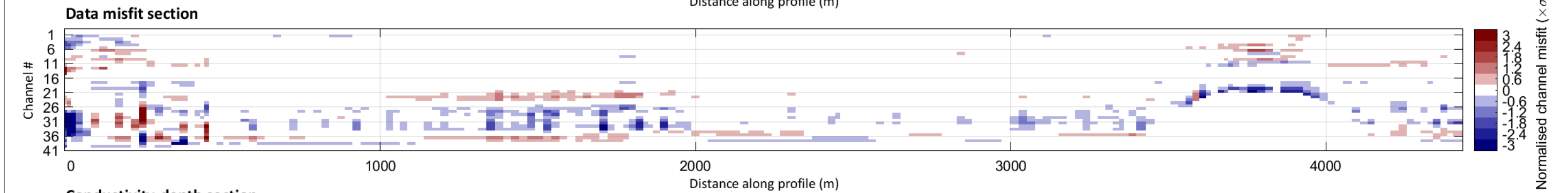
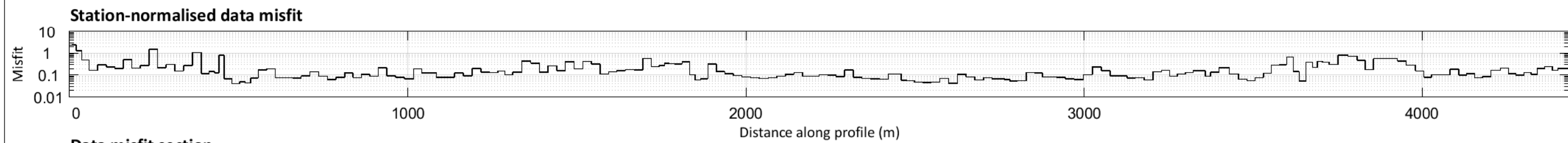
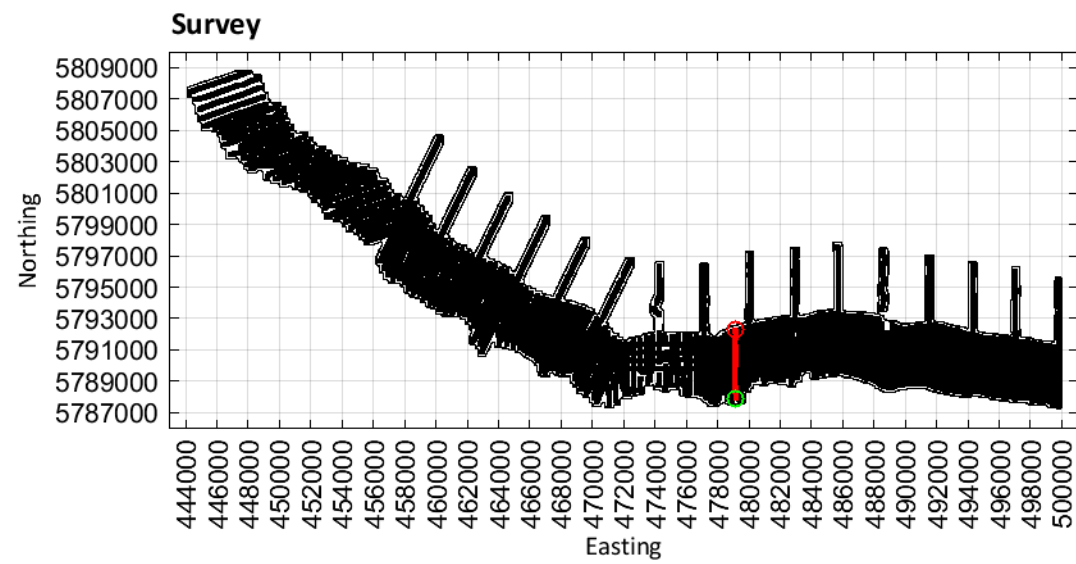

Limestone Coast
Spatially constrained inversion

Line: 300261

MGA Zone 54

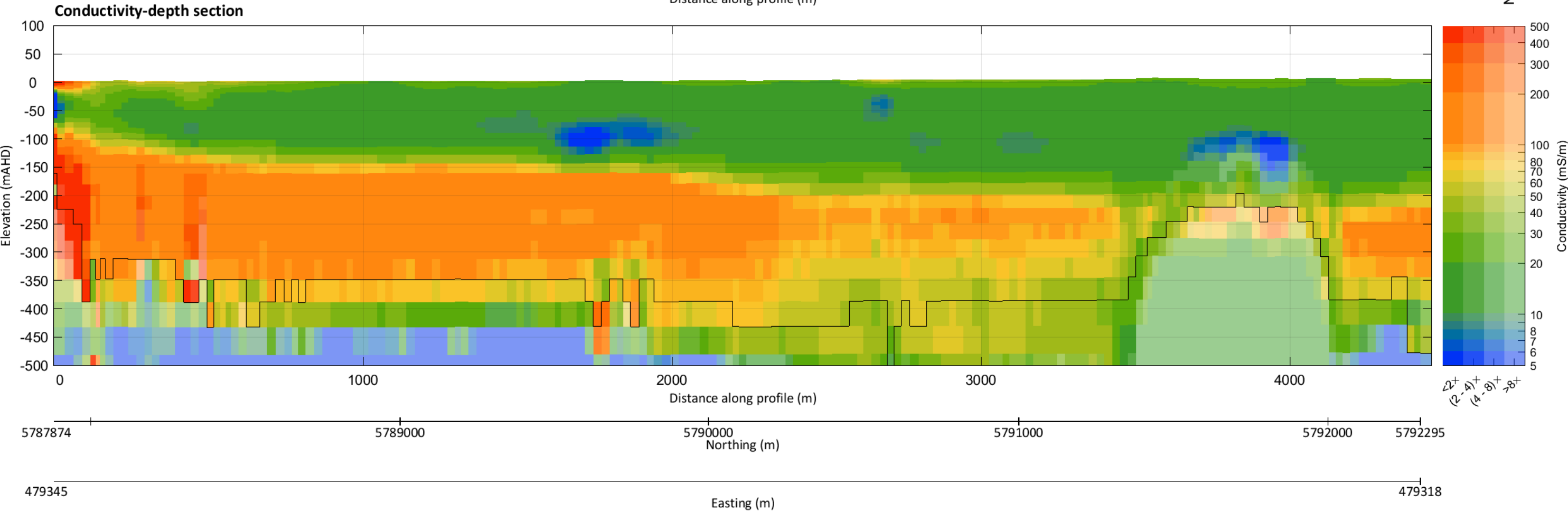
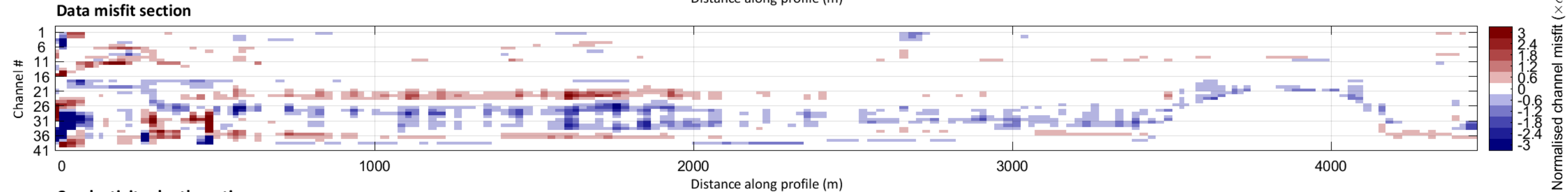
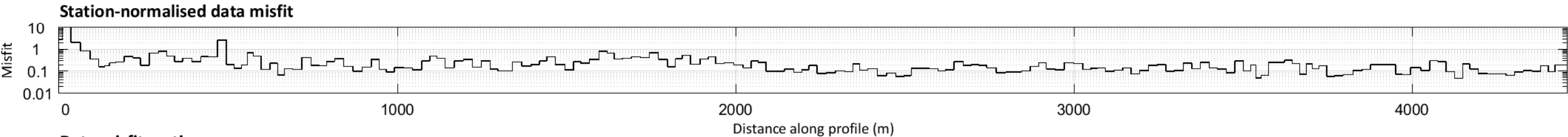
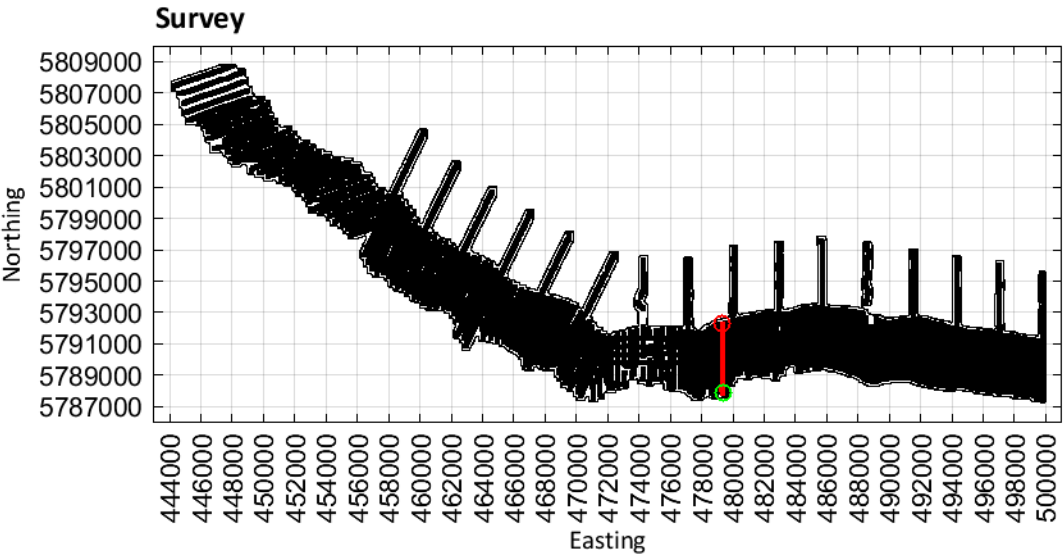

Limestone Coast
Spatially constrained inversion

Line: 300271

MGA Zone 54

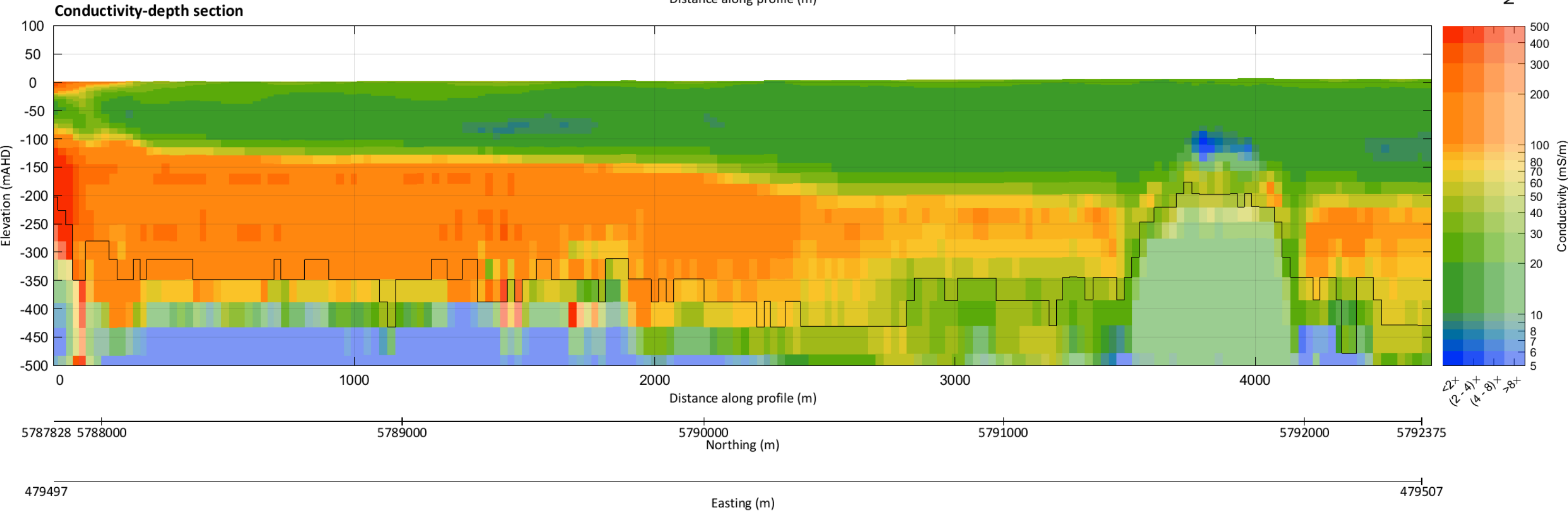
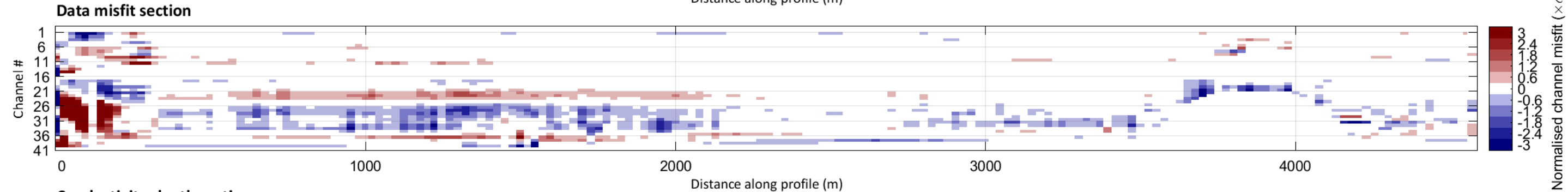
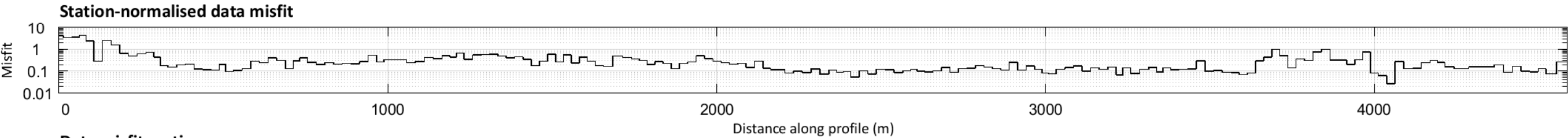
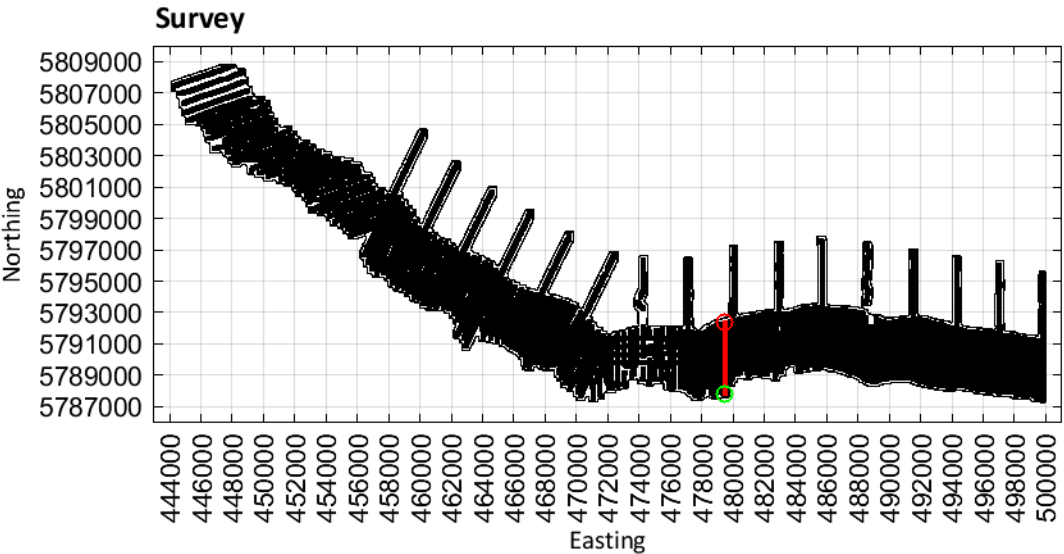

Limestone Coast
Spatially constrained inversion

Line: 300281

MGA Zone 54

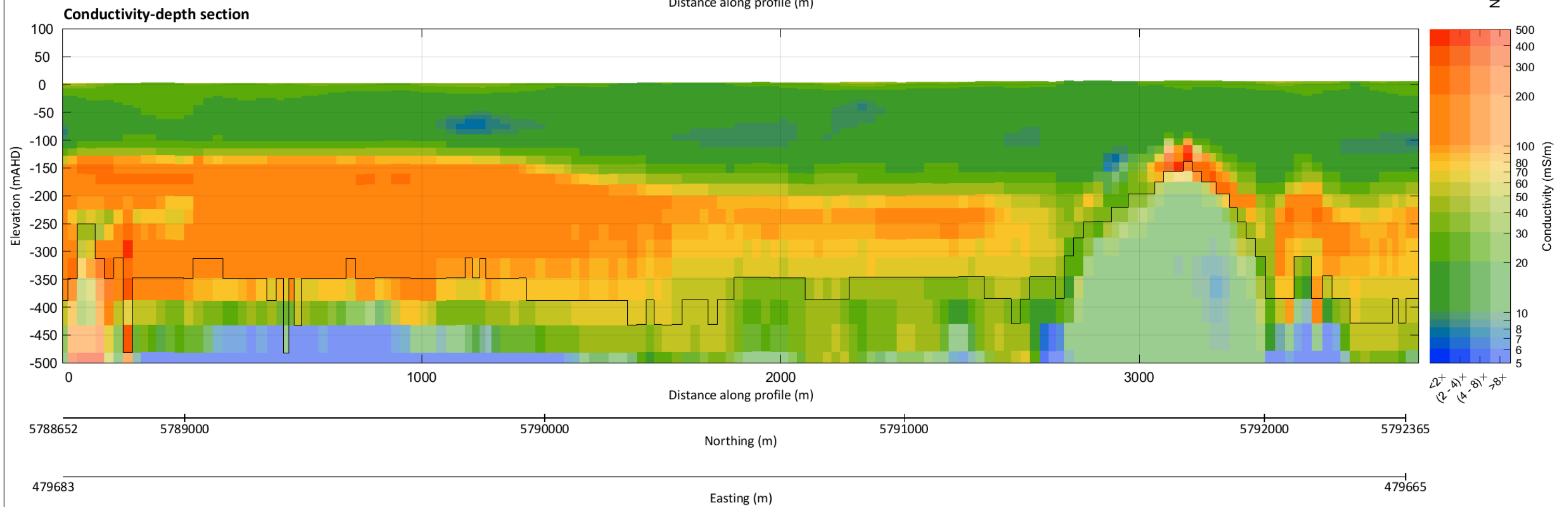
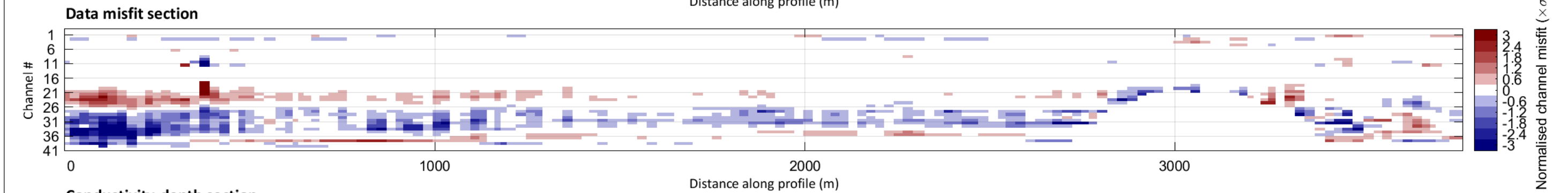
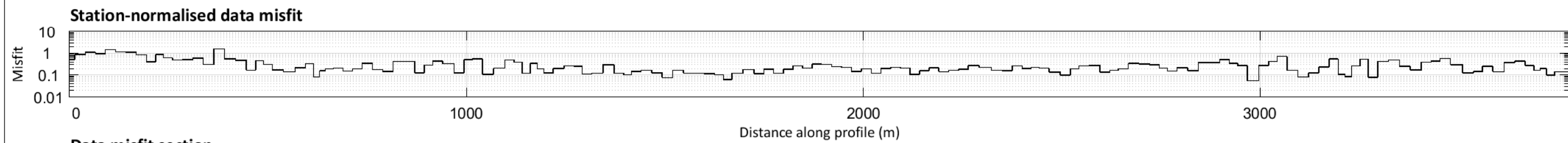
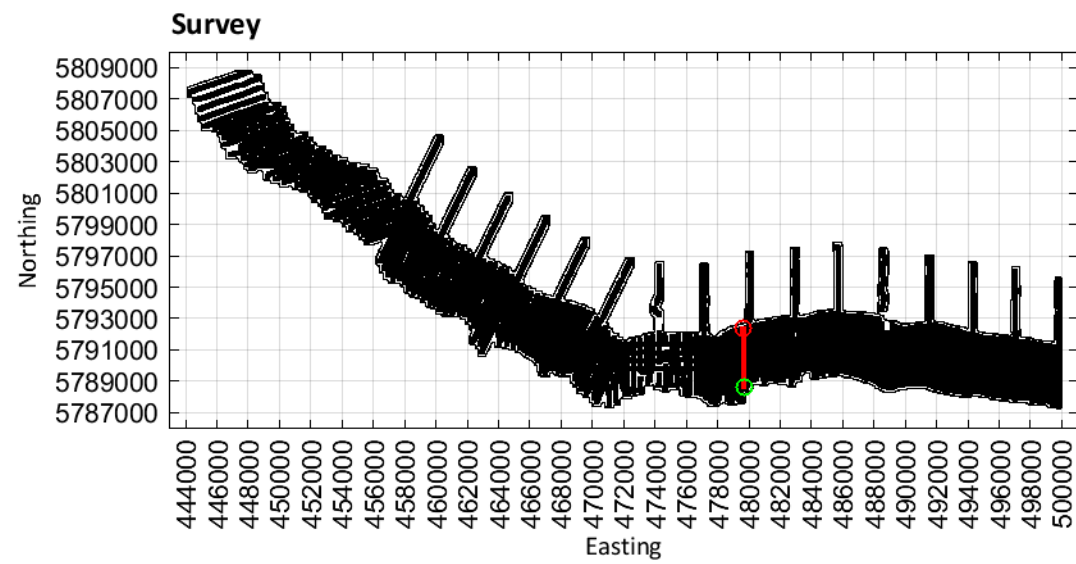

Limestone Coast
Spatially constrained inversion

Line: 300291

MGA Zone 54

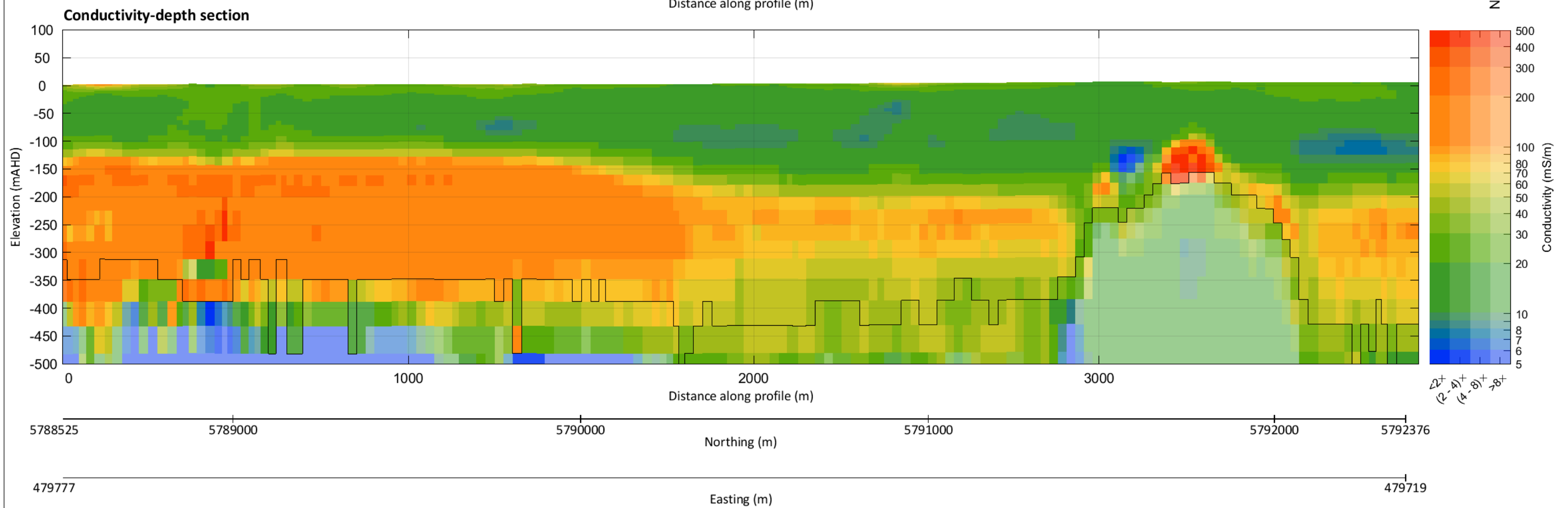
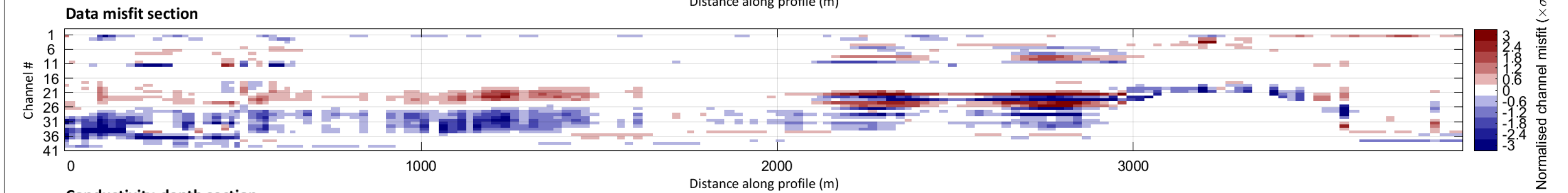
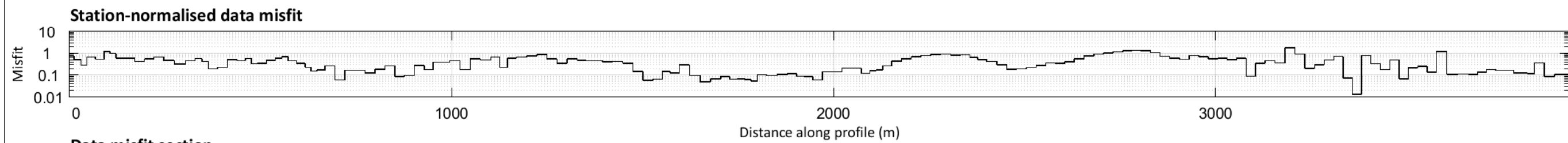
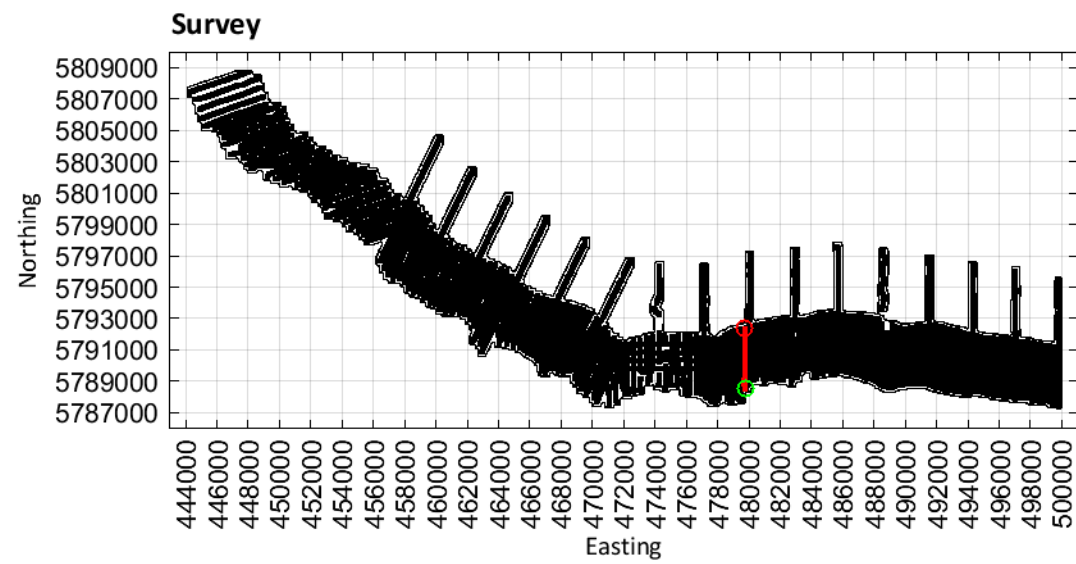

Limestone Coast
Spatially constrained inversion

Line: 300301

MGA Zone 54

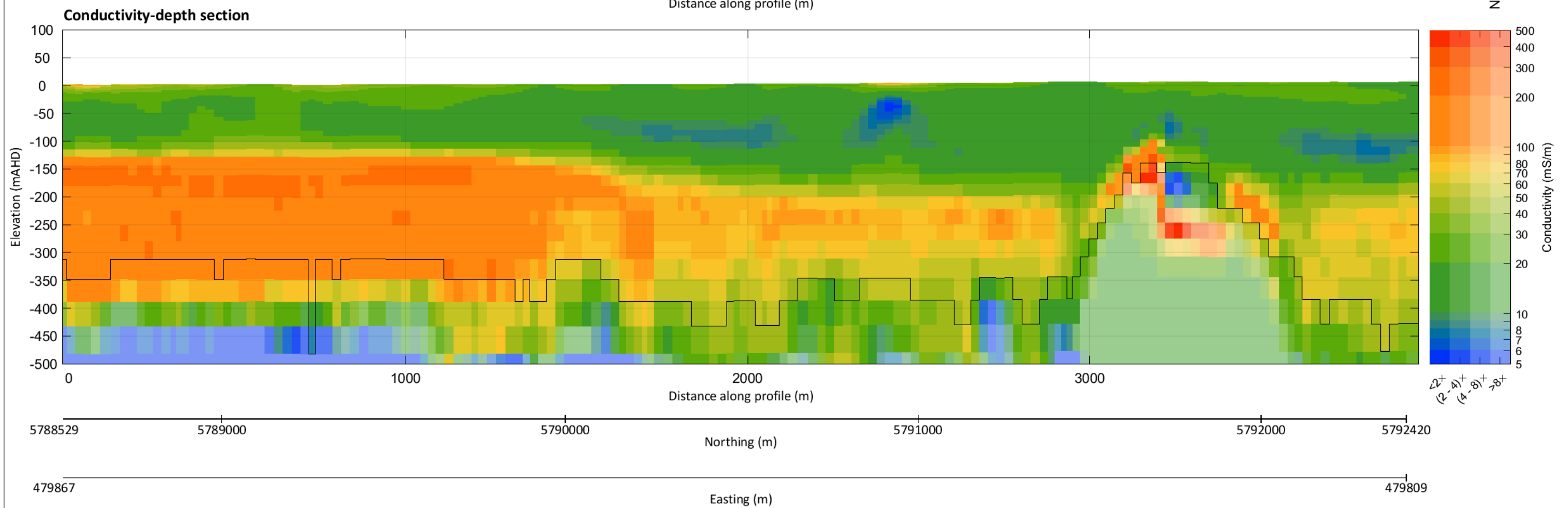
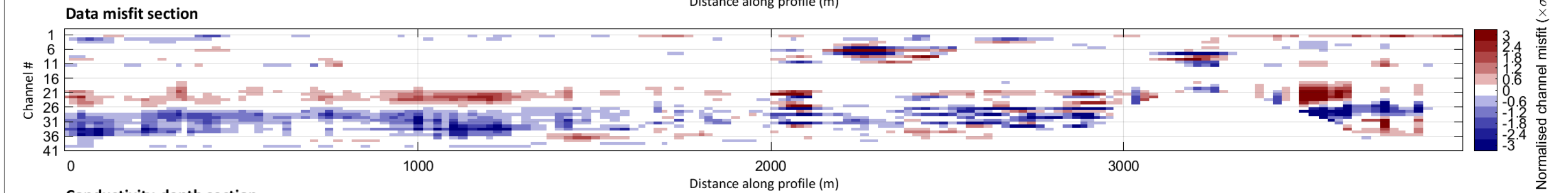
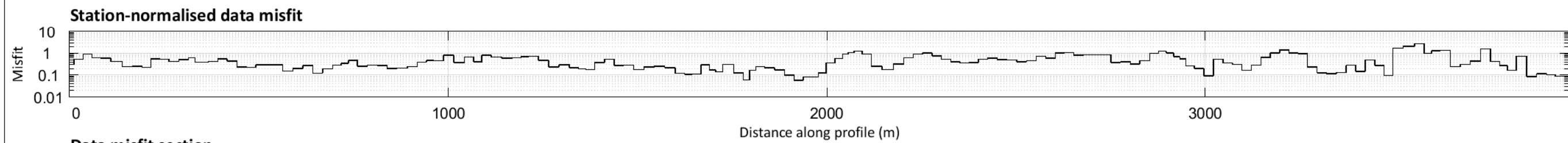
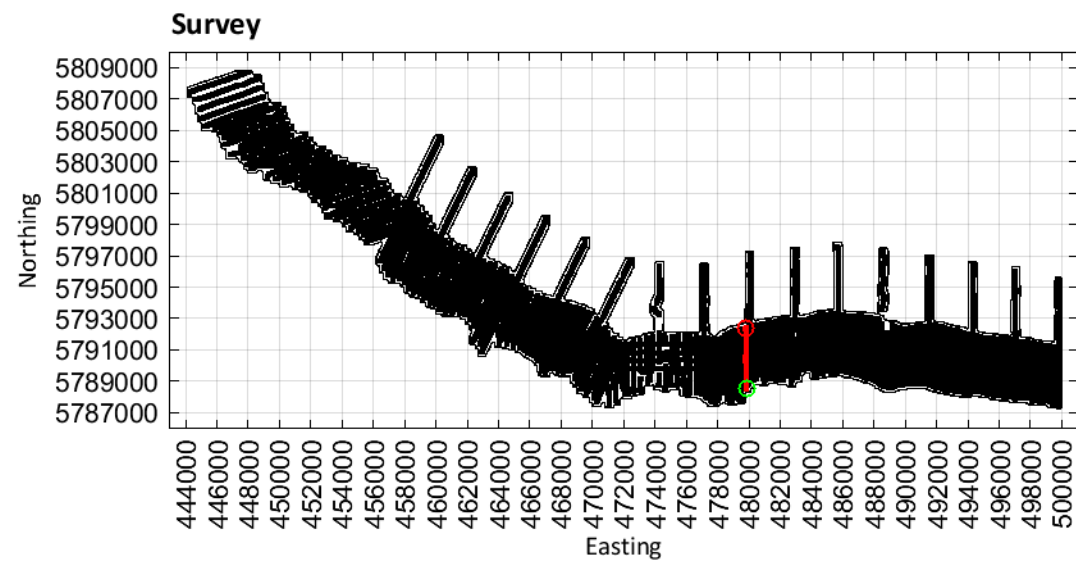

Limestone Coast
Spatially constrained inversion

Line: 300311

MGA Zone 54

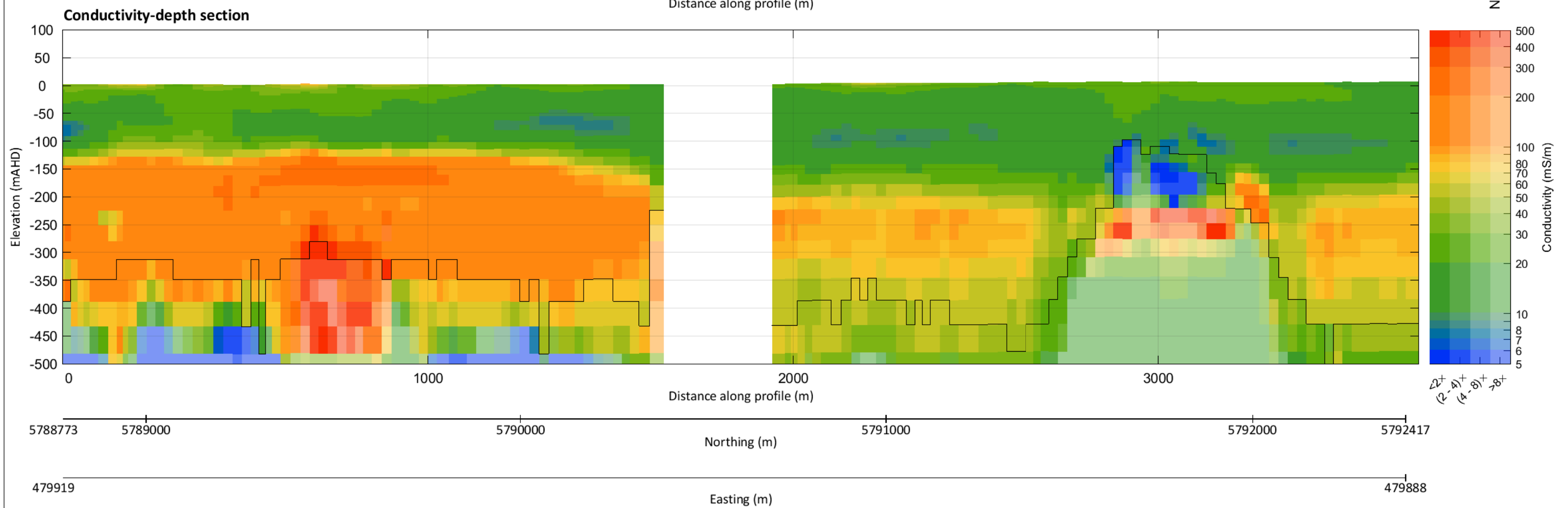
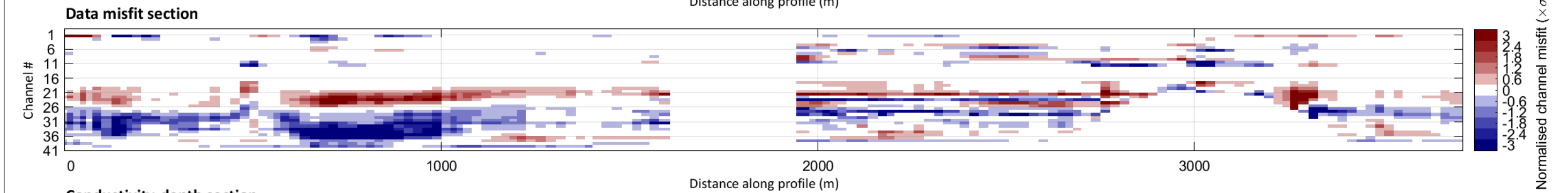
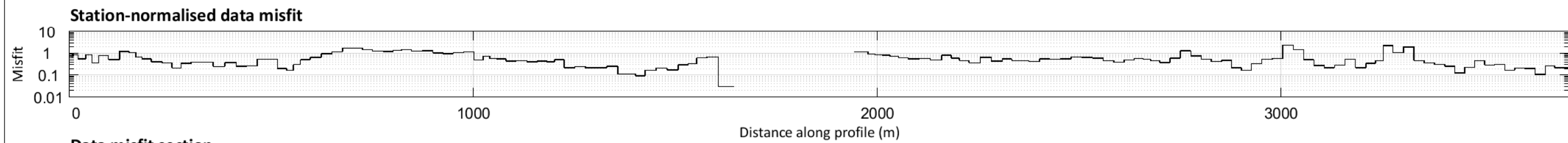
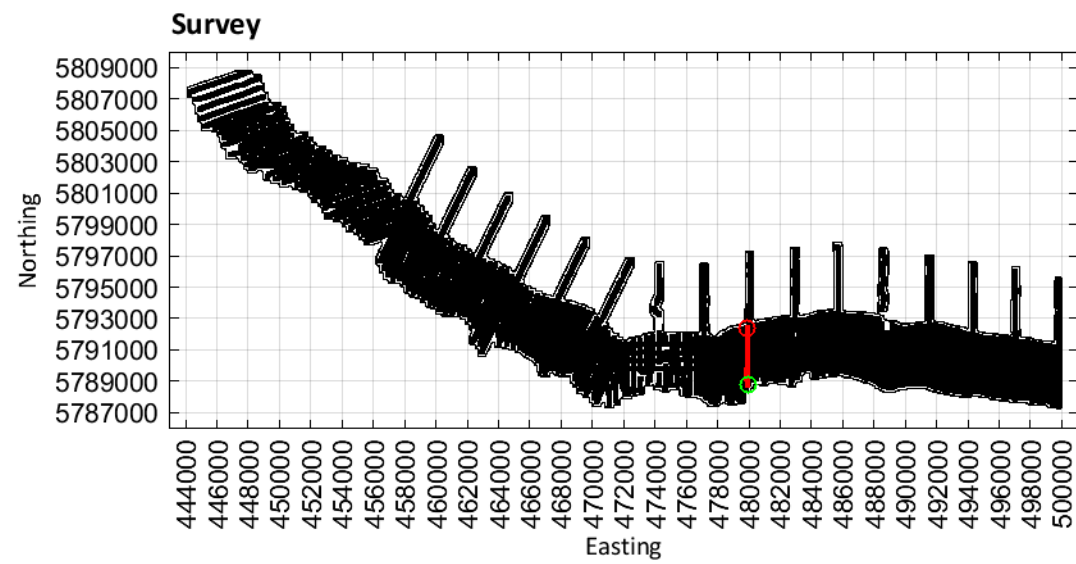

Limestone Coast
Spatially constrained inversion

Line: 300321

MGA Zone 54

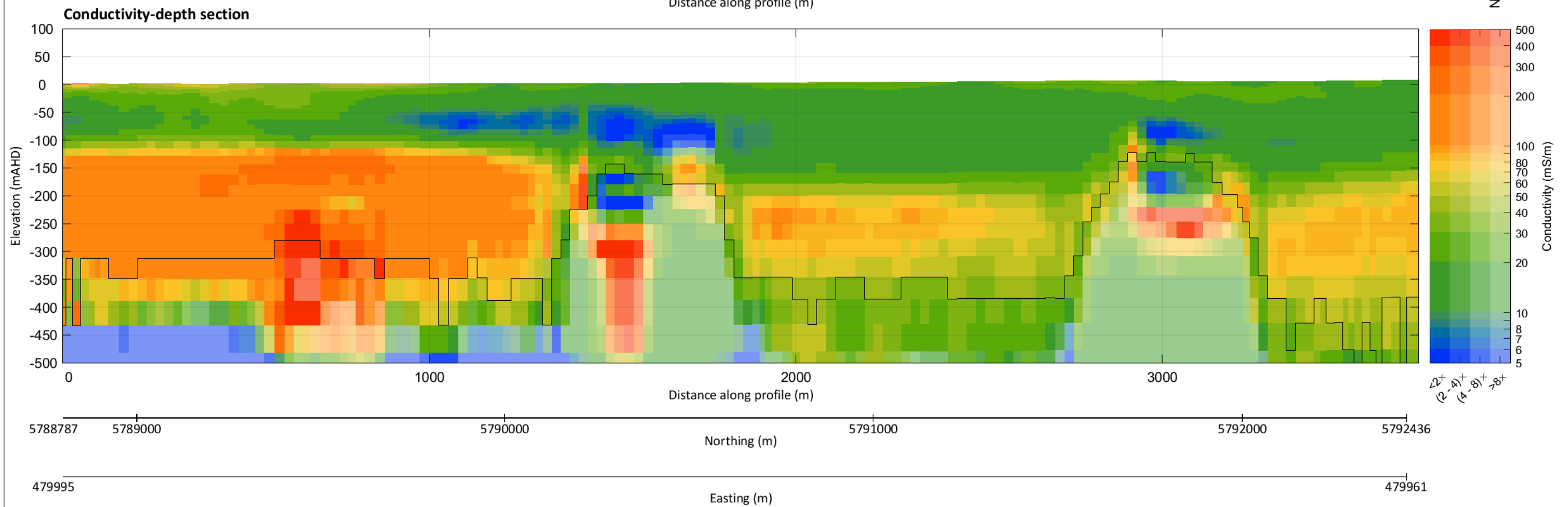
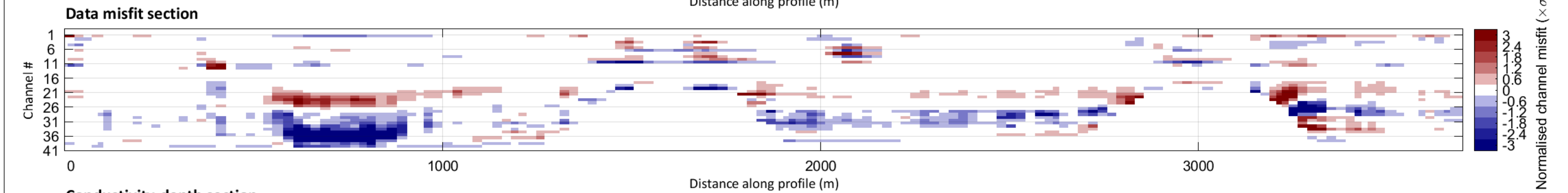
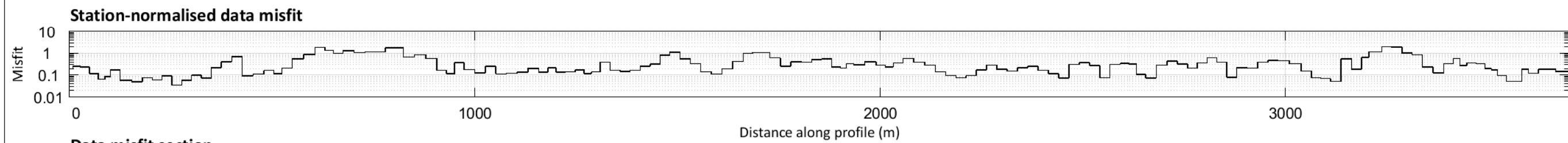
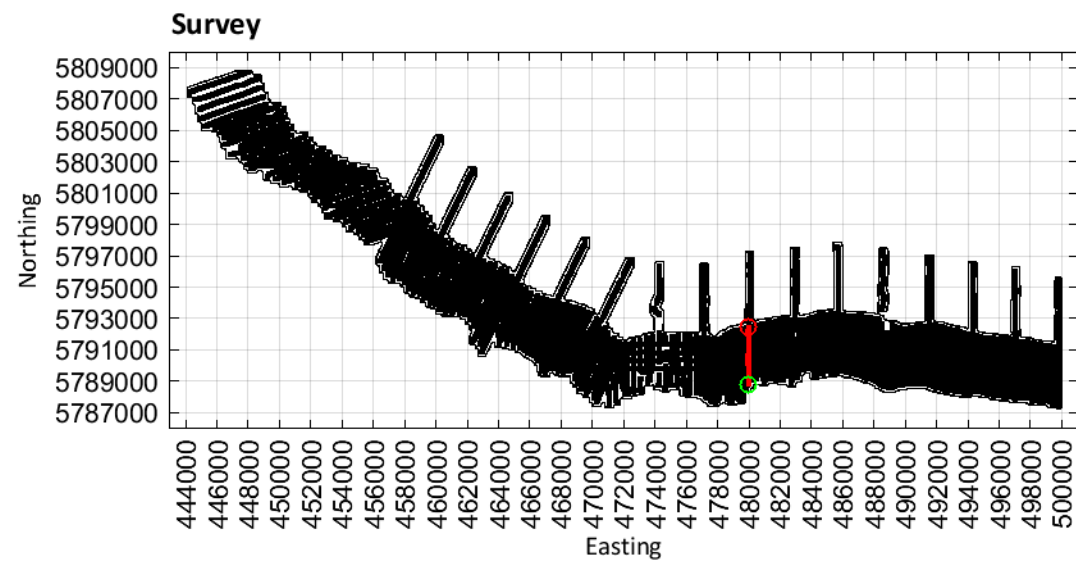

Limestone Coast
Spatially constrained inversion

Line: 300331

MGA Zone 54

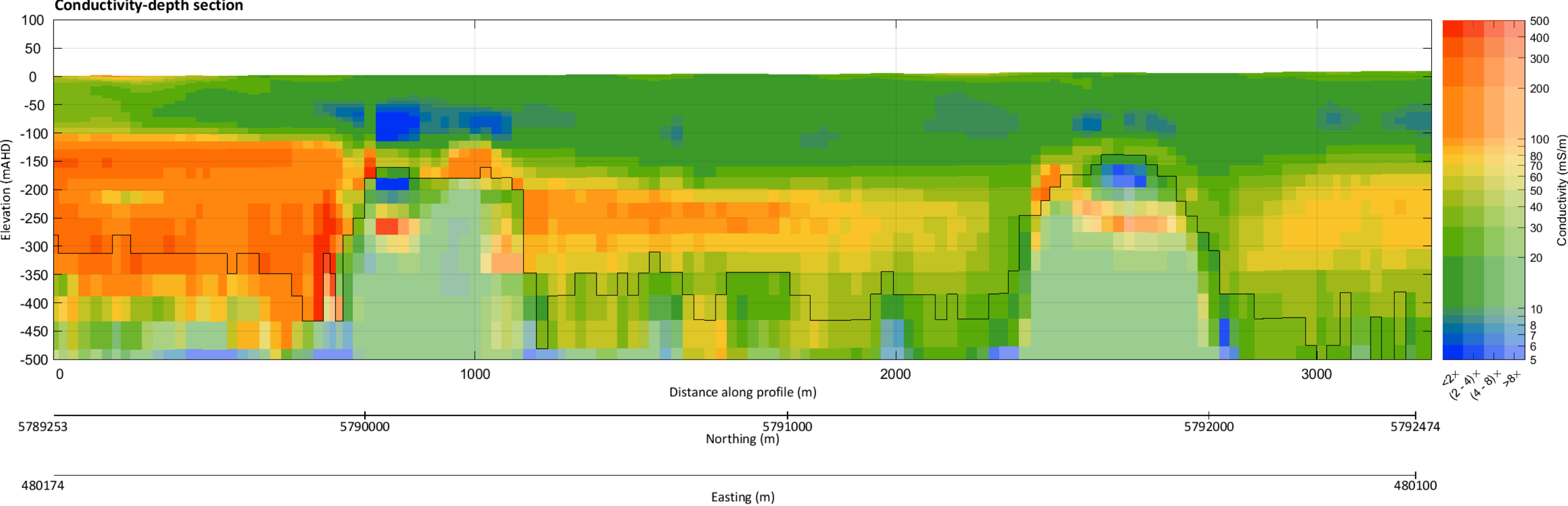
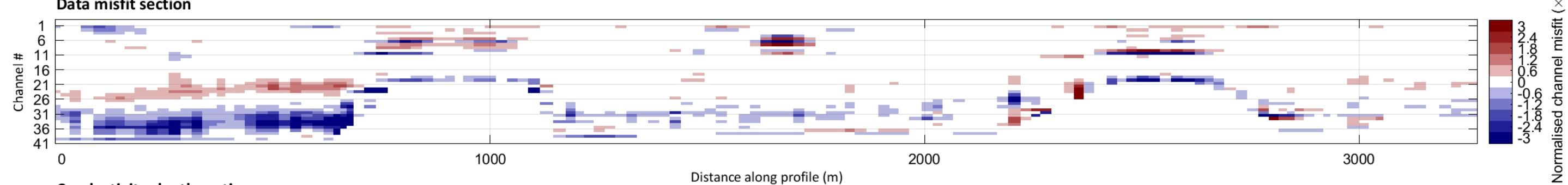
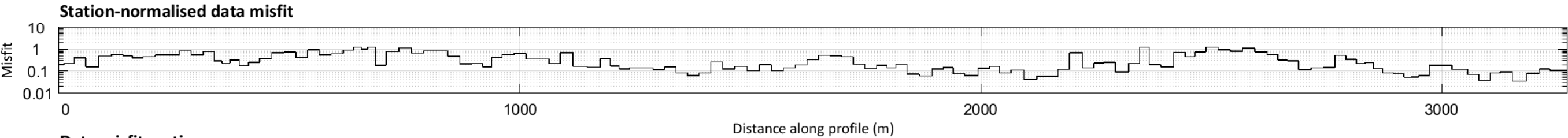
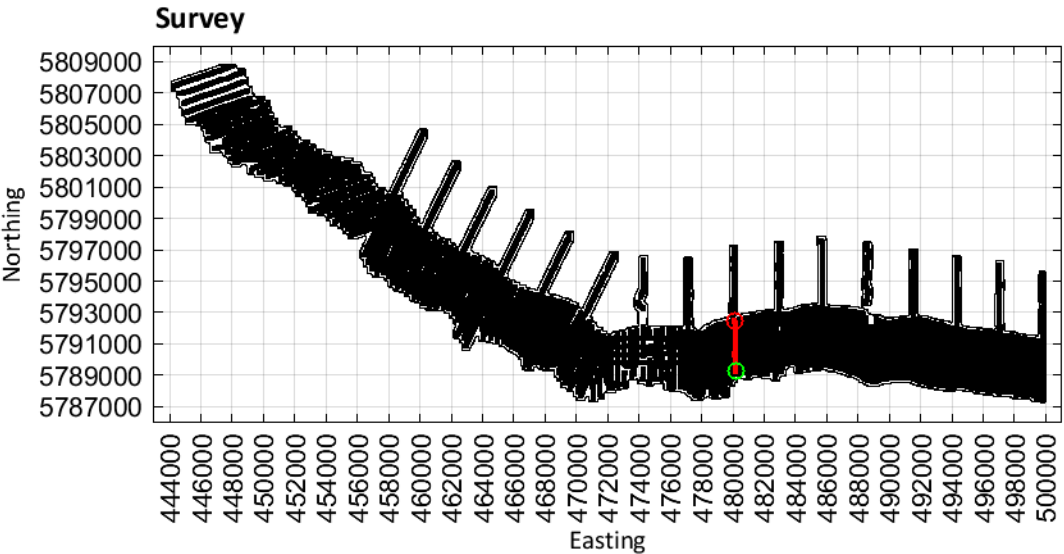

Limestone Coast
Spatially constrained inversion

Line: 300341

MGA Zone 54

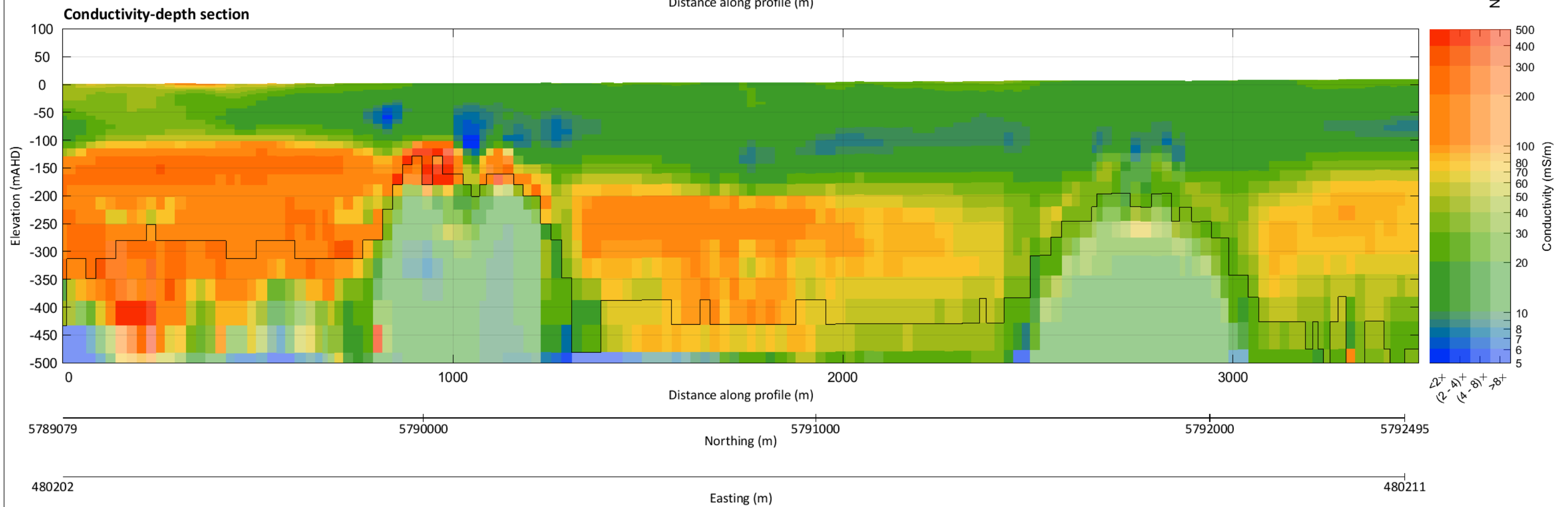
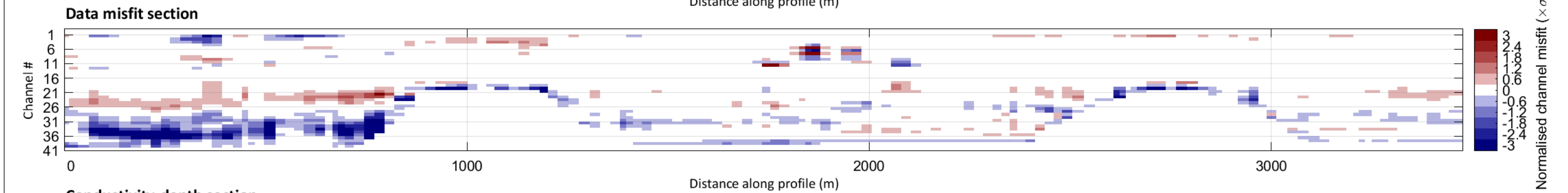
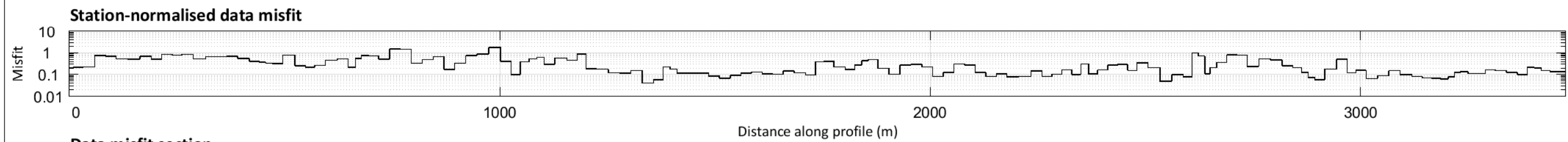
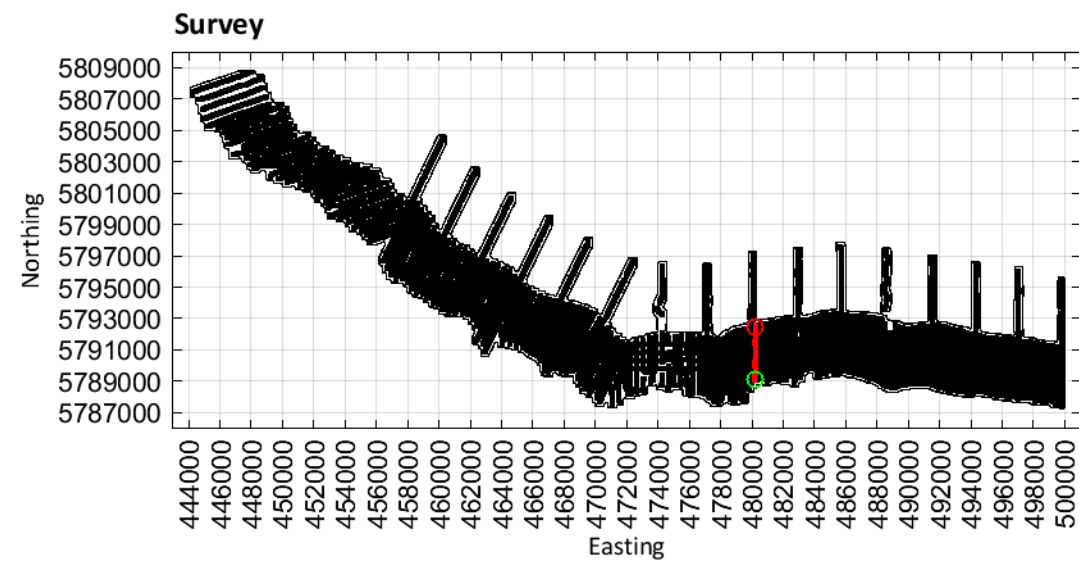

Limestone Coast
Spatially constrained inversion

Line: 300351

MGA Zone 54

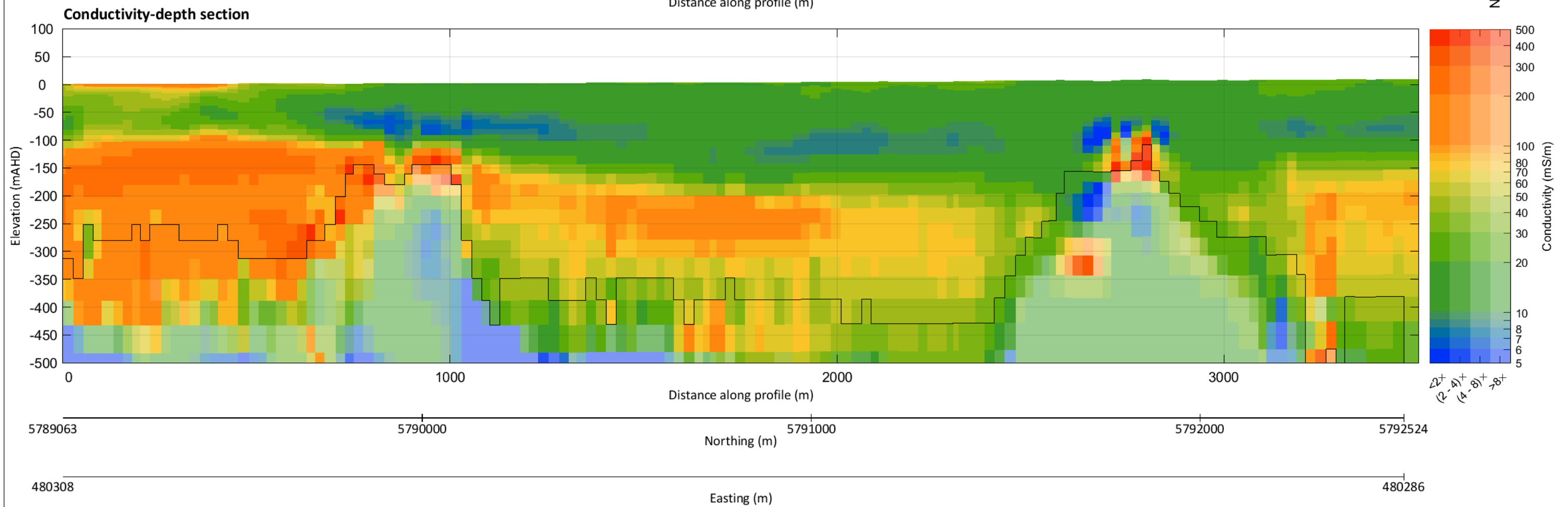
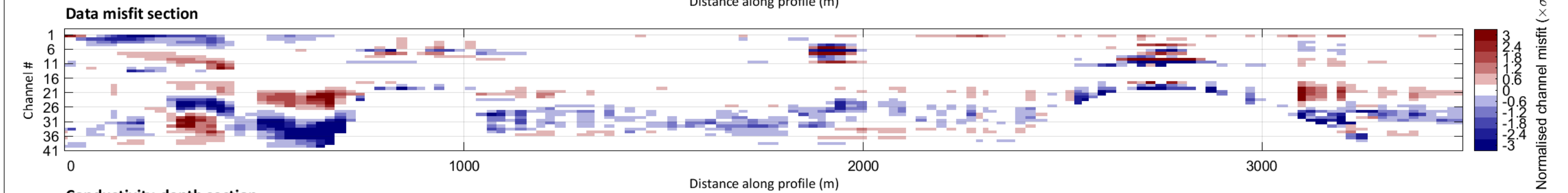
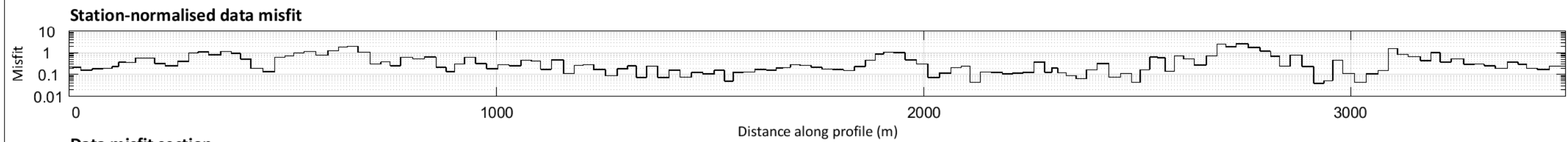
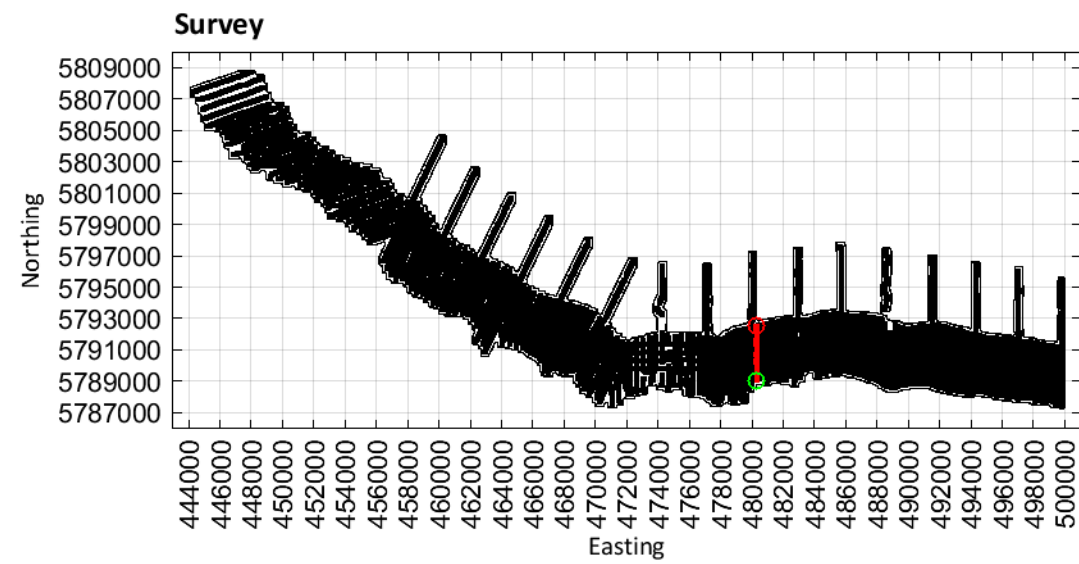

Limestone Coast
Spatially constrained inversion

Line: 300361

MGA Zone 54

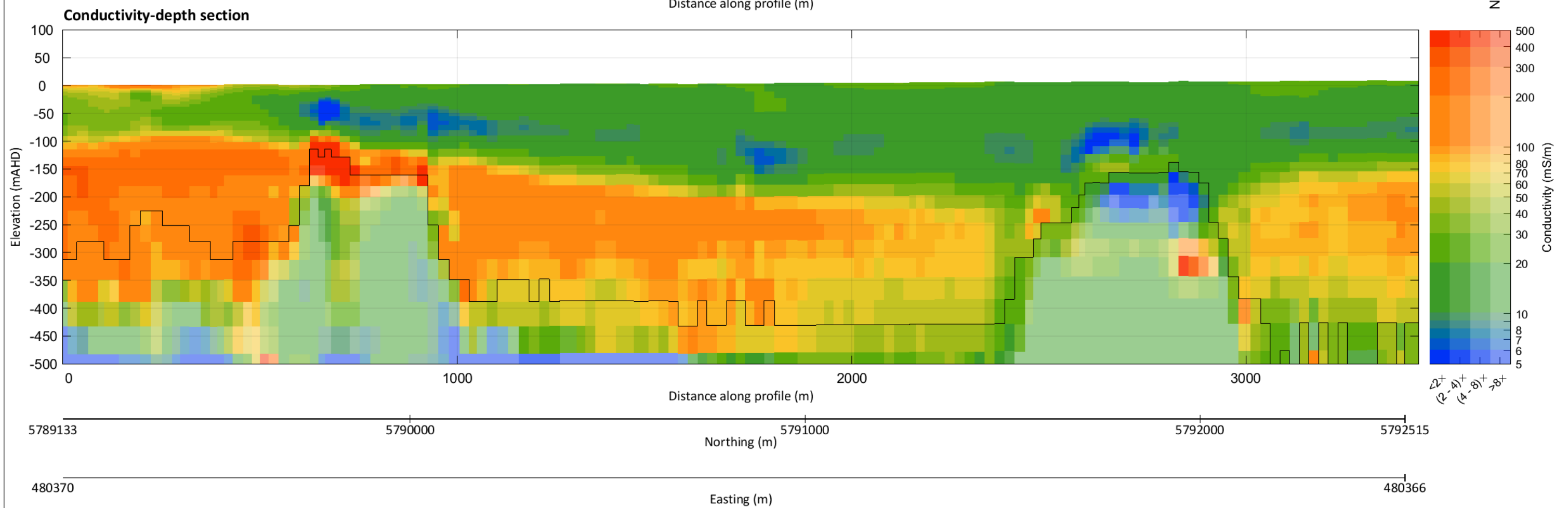
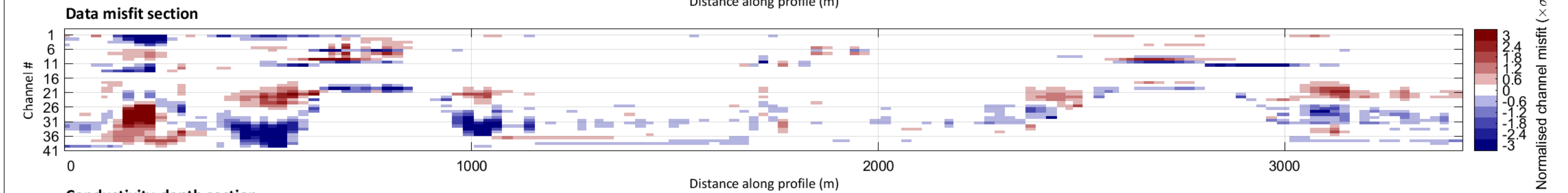
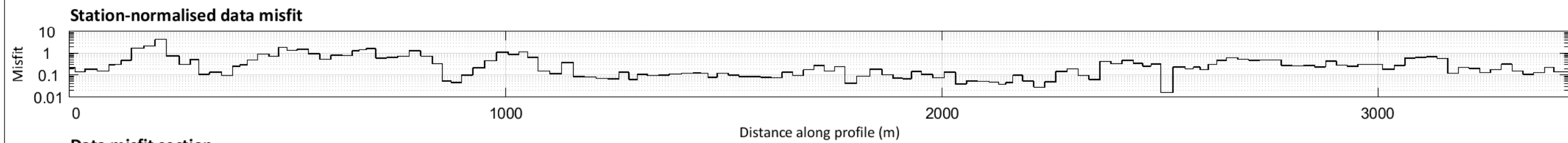
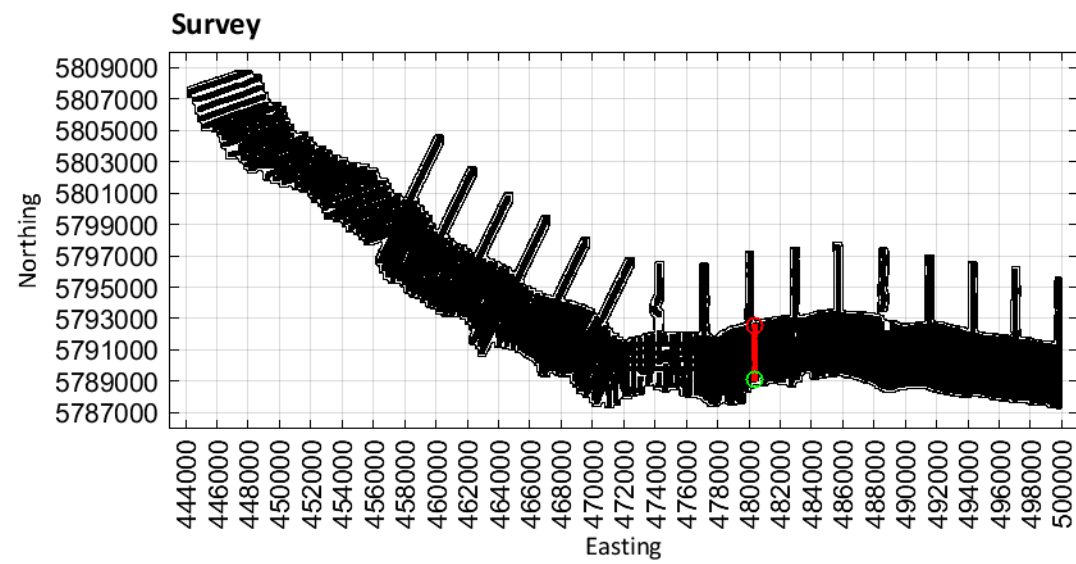

Limestone Coast
Spatially constrained inversion

Line: 300371

MGA Zone 54

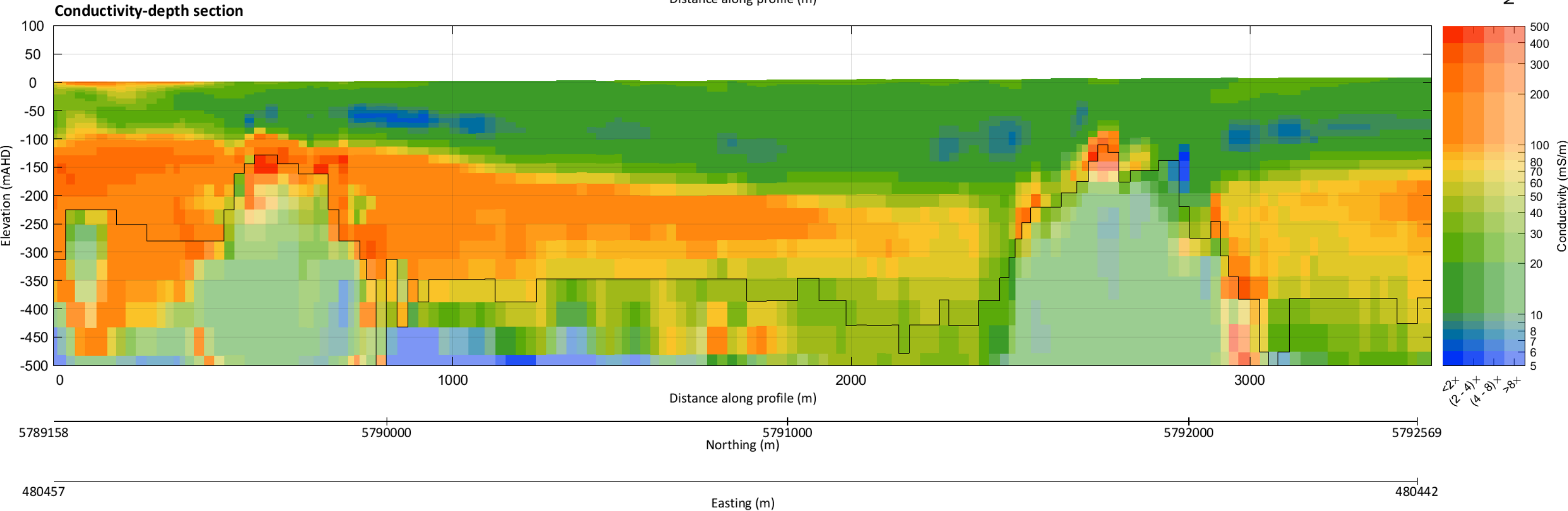
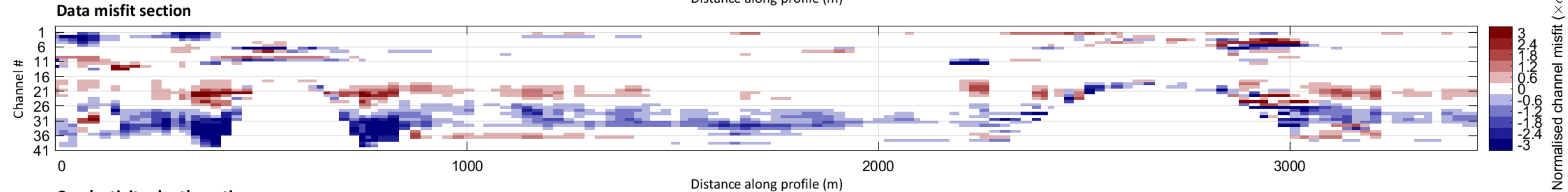
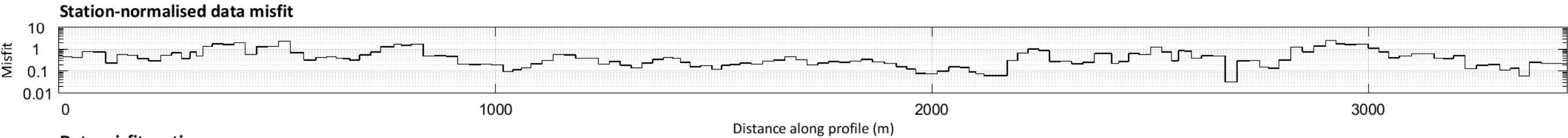
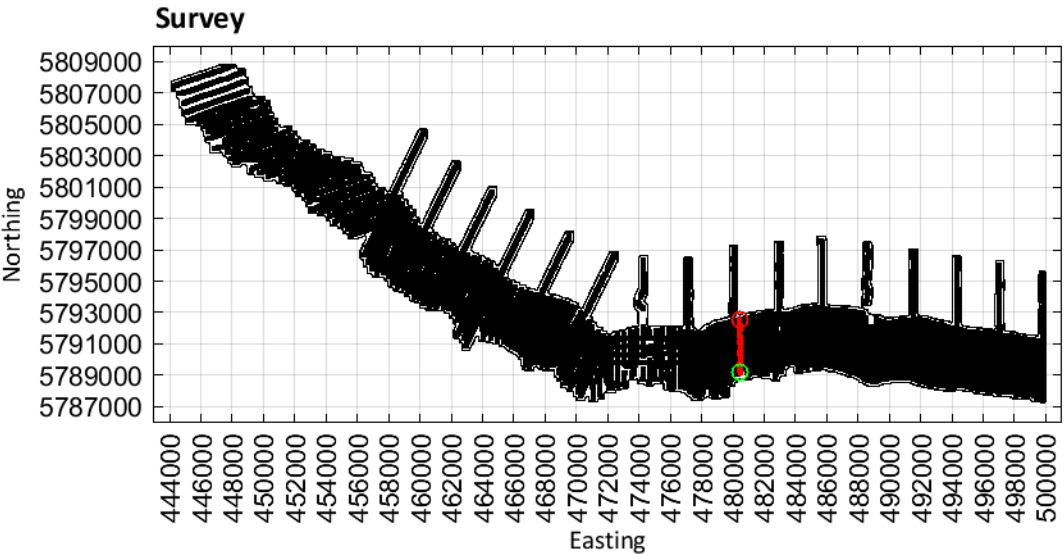

Limestone Coast
Spatially constrained inversion

Line: 300381

MGA Zone 54

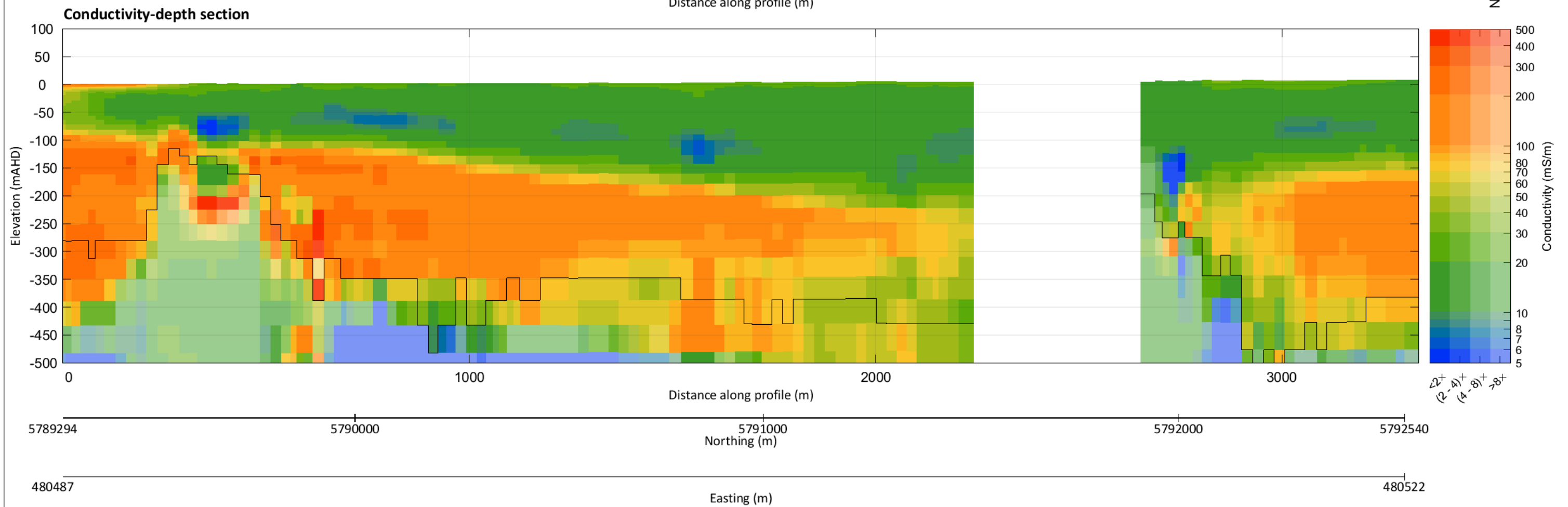
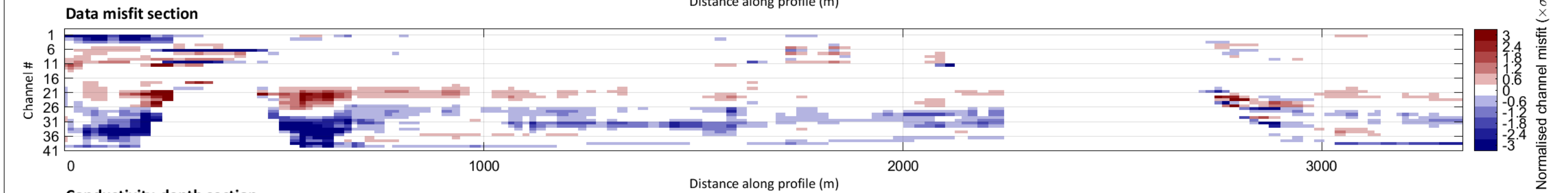
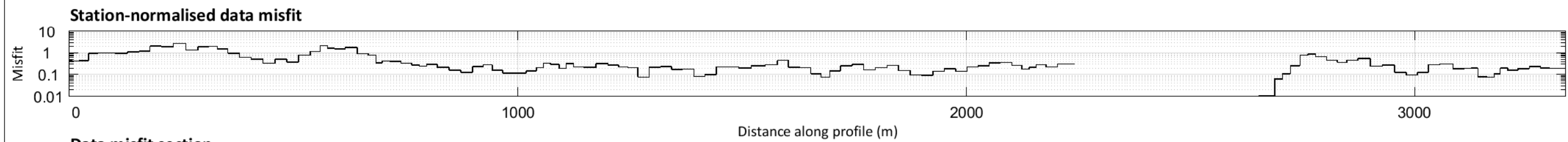
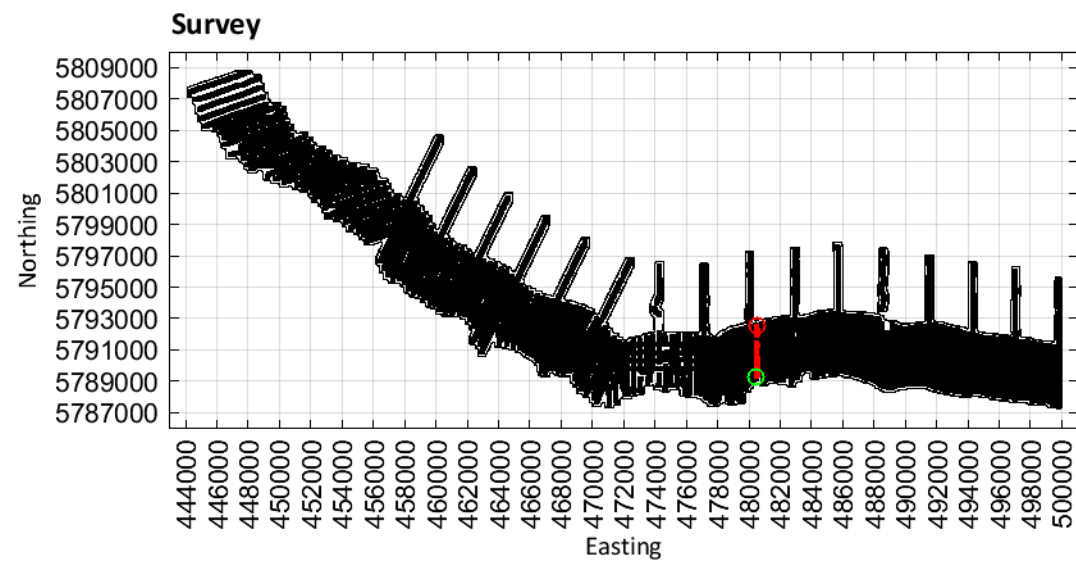

Limestone Coast
Spatially constrained inversion

Line: 300391

MGA Zone 54

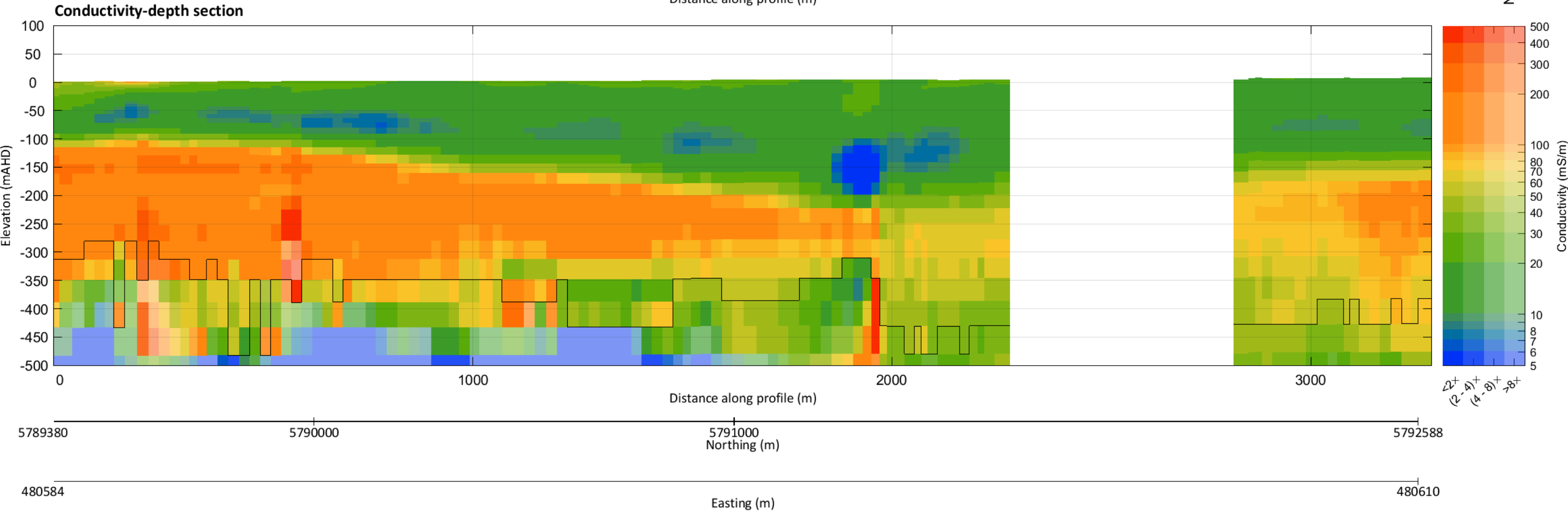
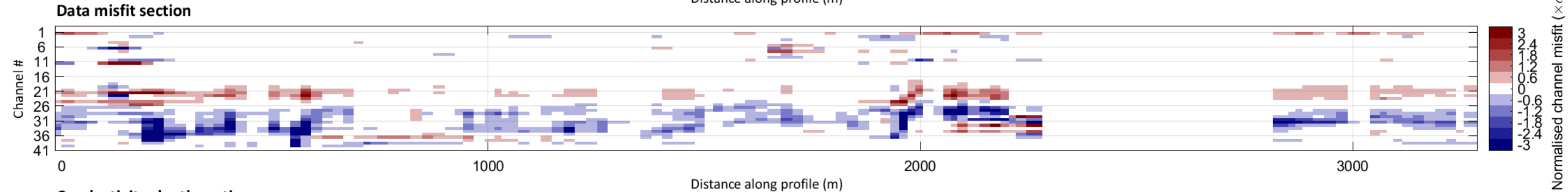
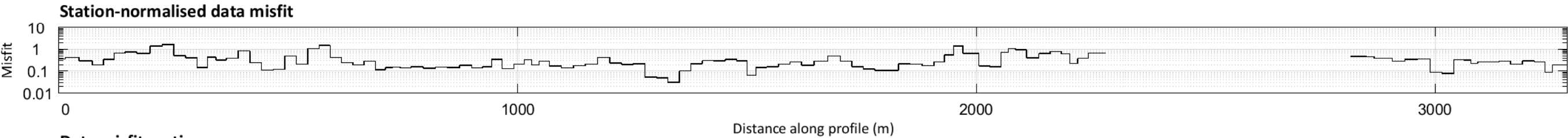
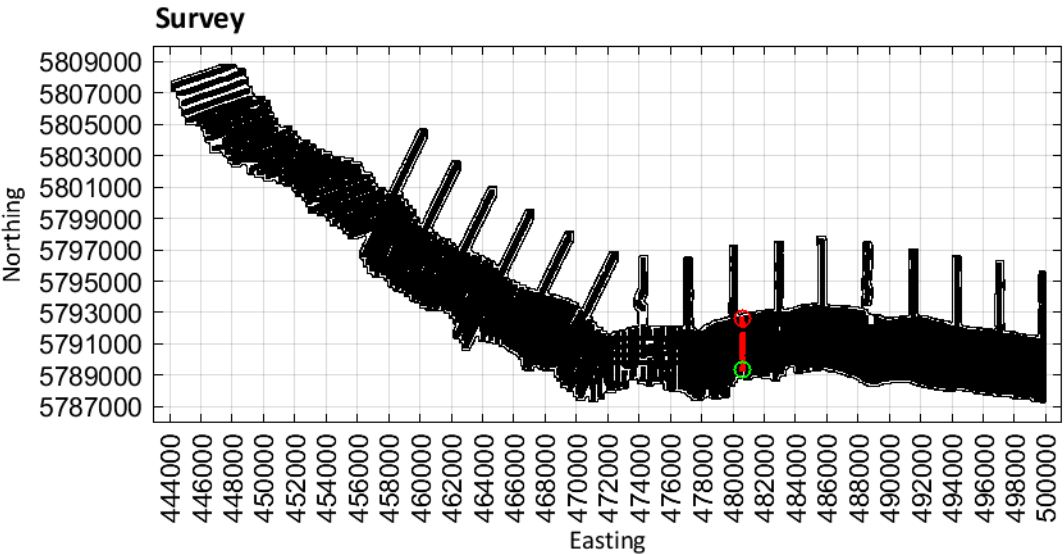

Limestone Coast
Spatially constrained inversion

Line: 300401

MGA Zone 54

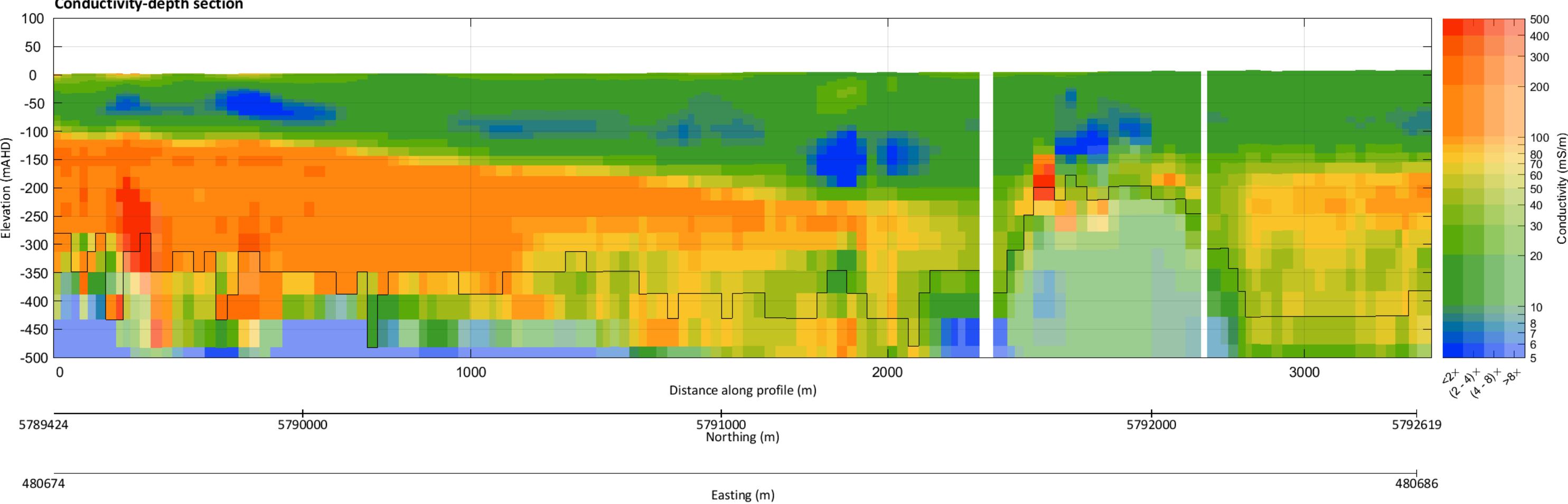
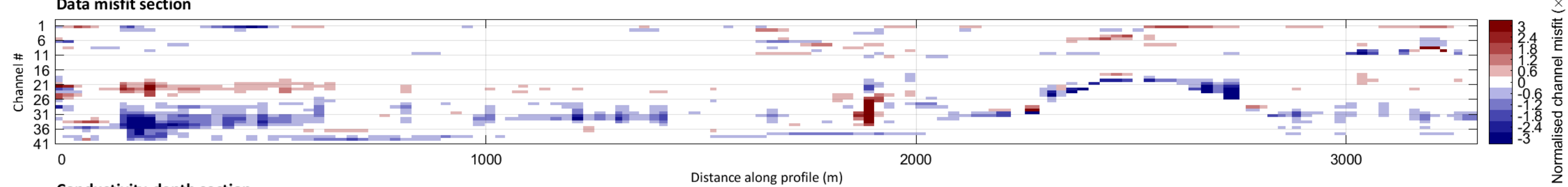
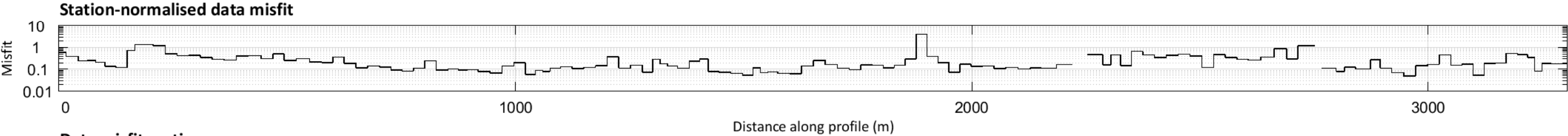
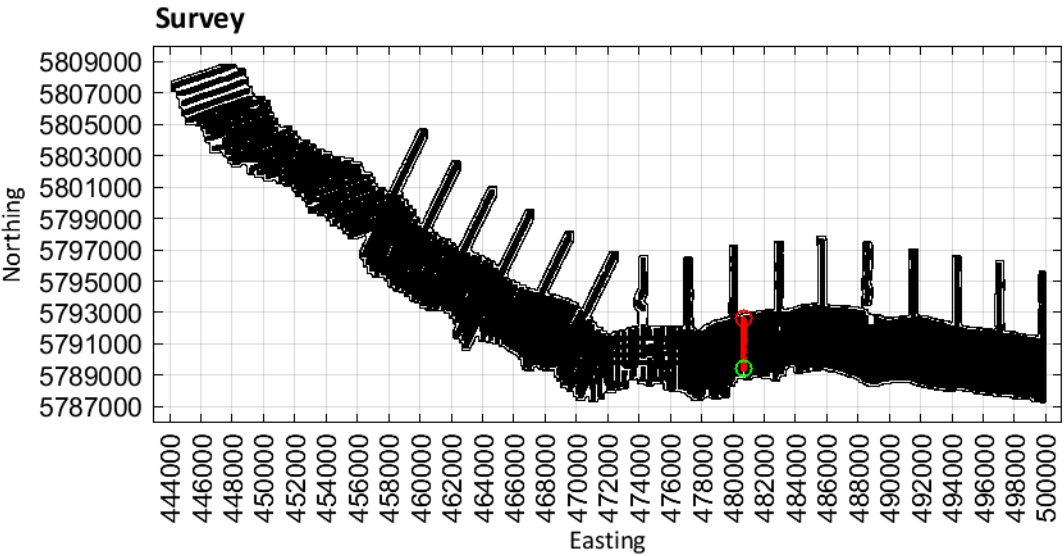

Limestone Coast
Spatially constrained inversion

Line: 300411

MGA Zone 54

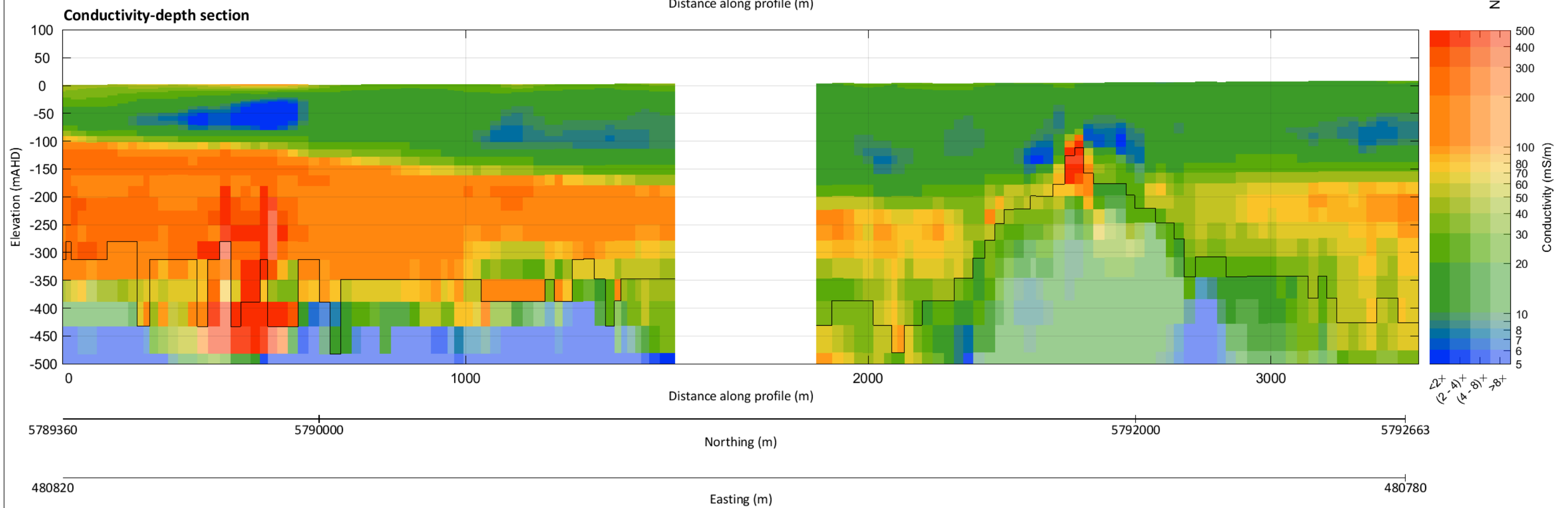
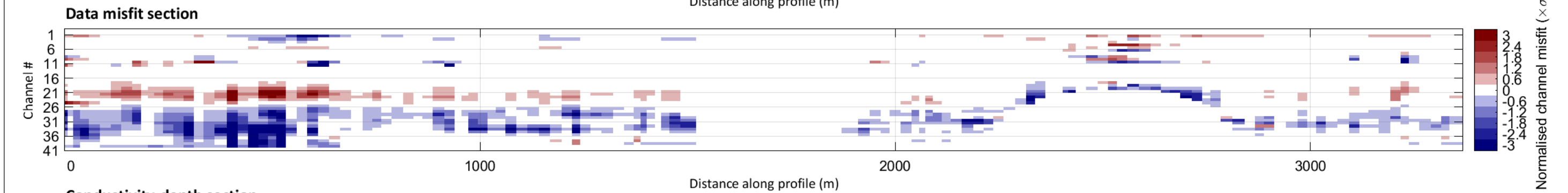
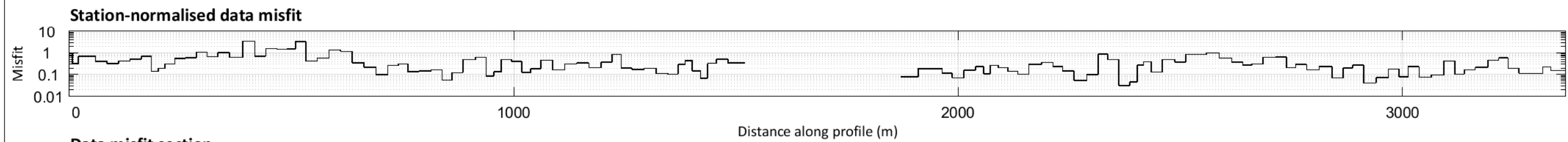
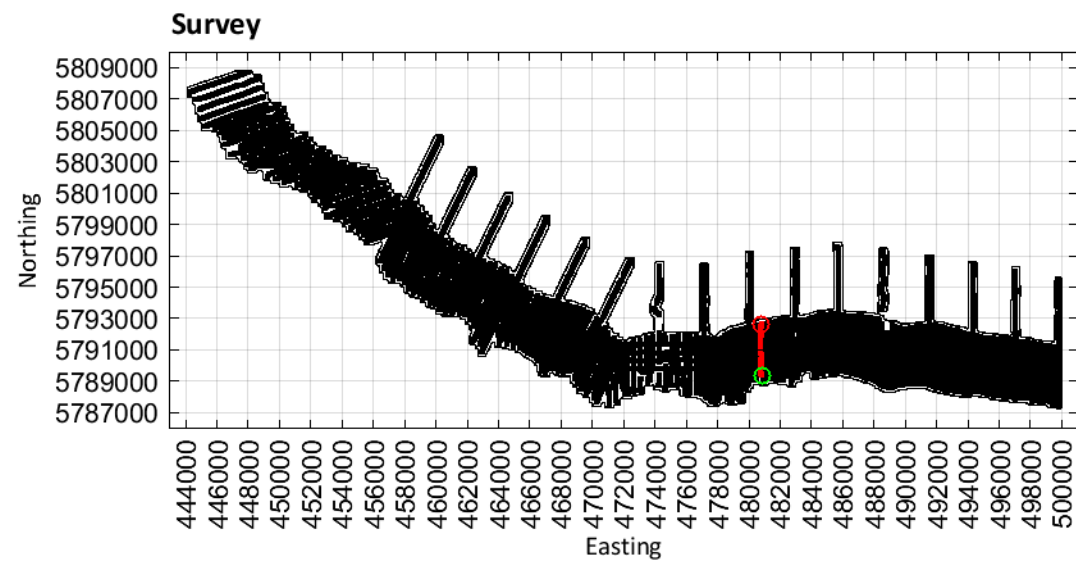

Limestone Coast
Spatially constrained inversion

Line: 300421

MGA Zone 54

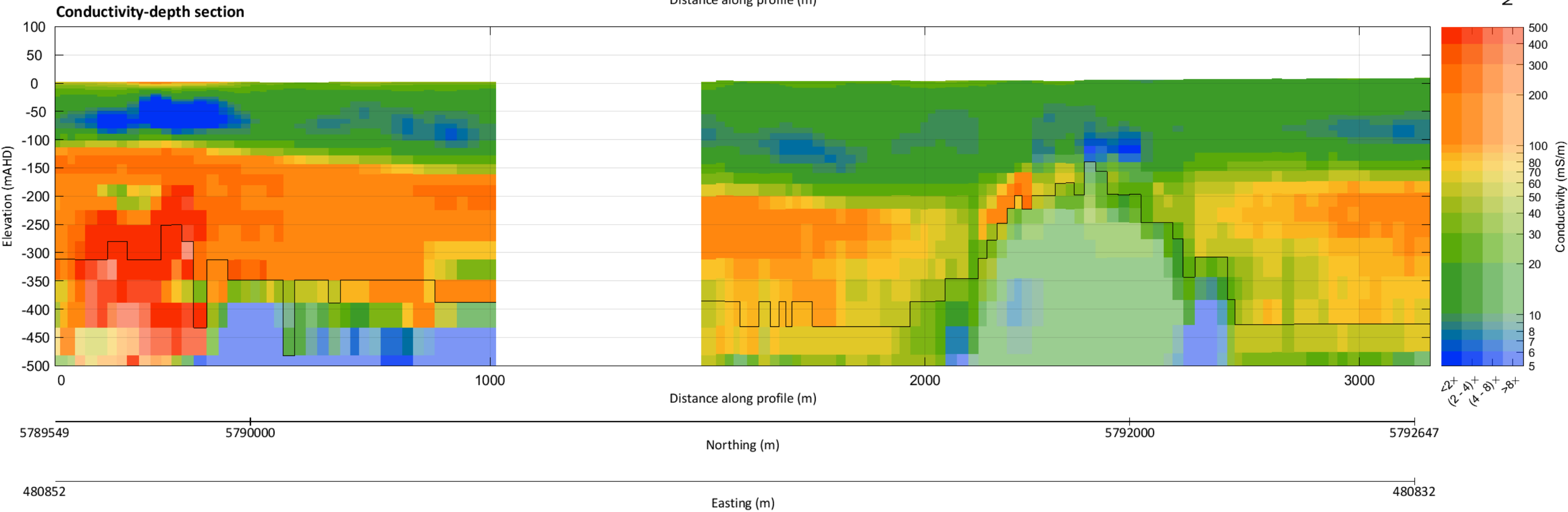
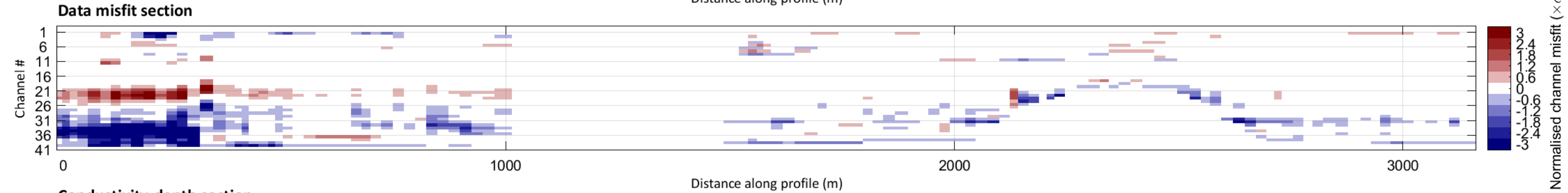
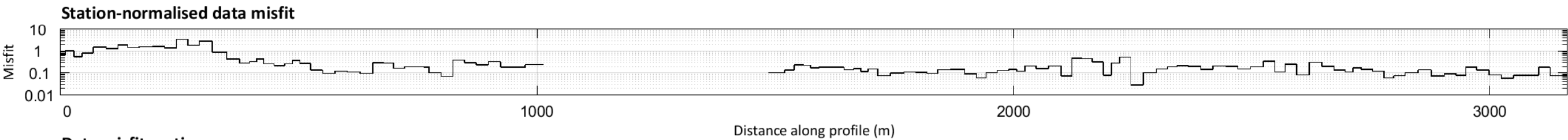
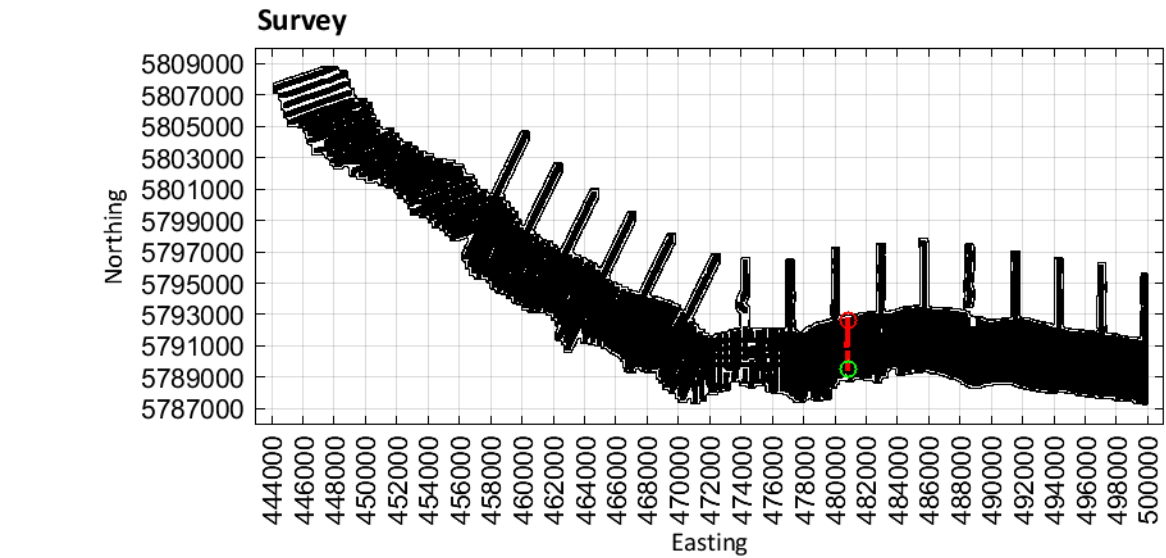

Limestone Coast
Spatially constrained inversion

Line: 300431

MGA Zone 54

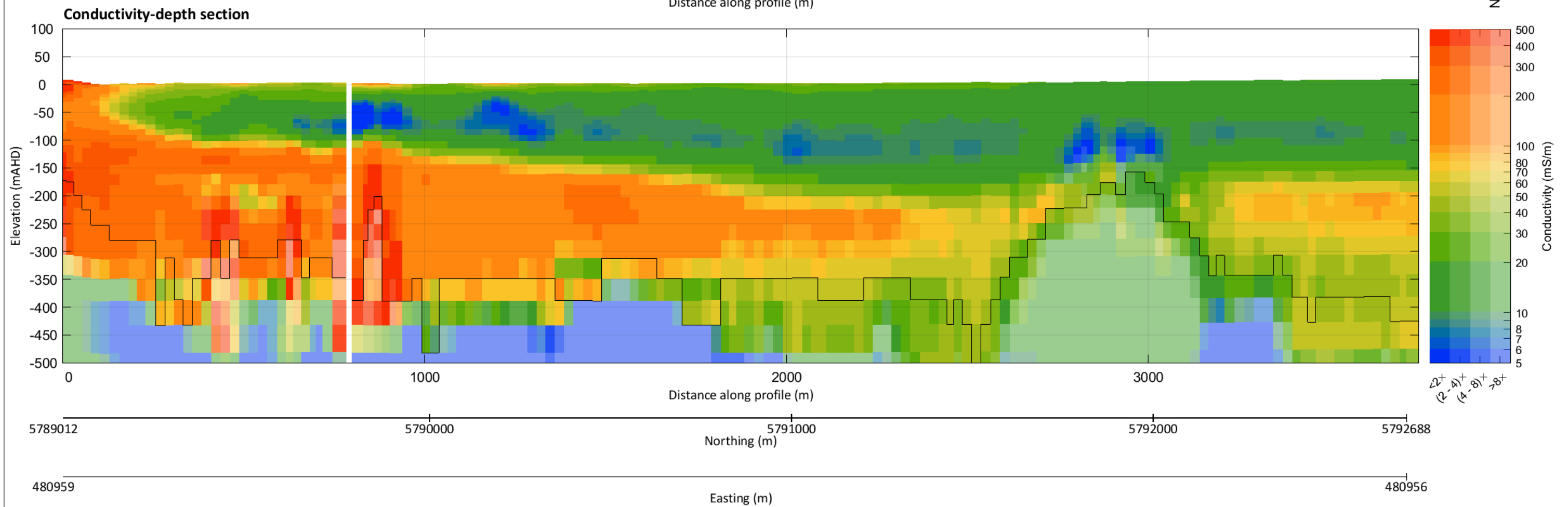
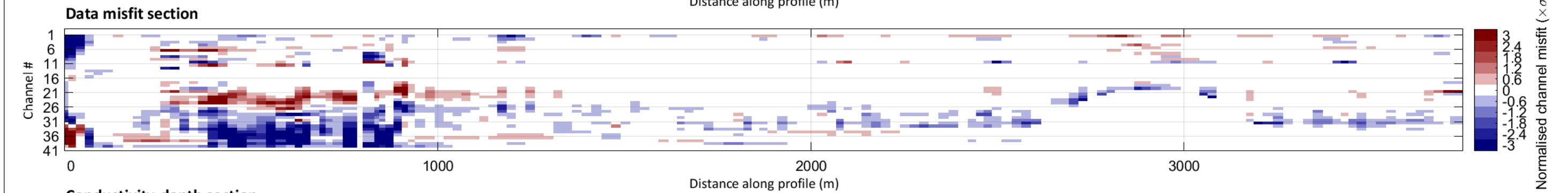
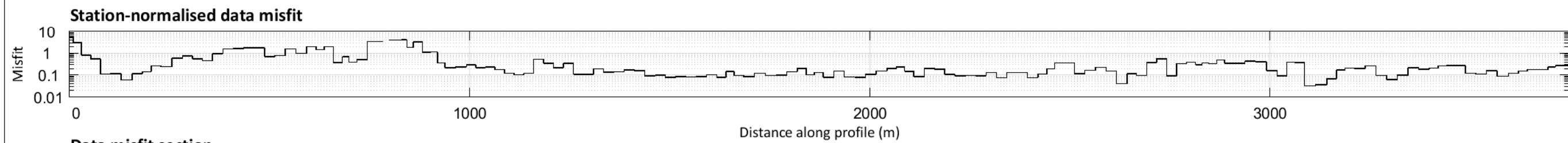
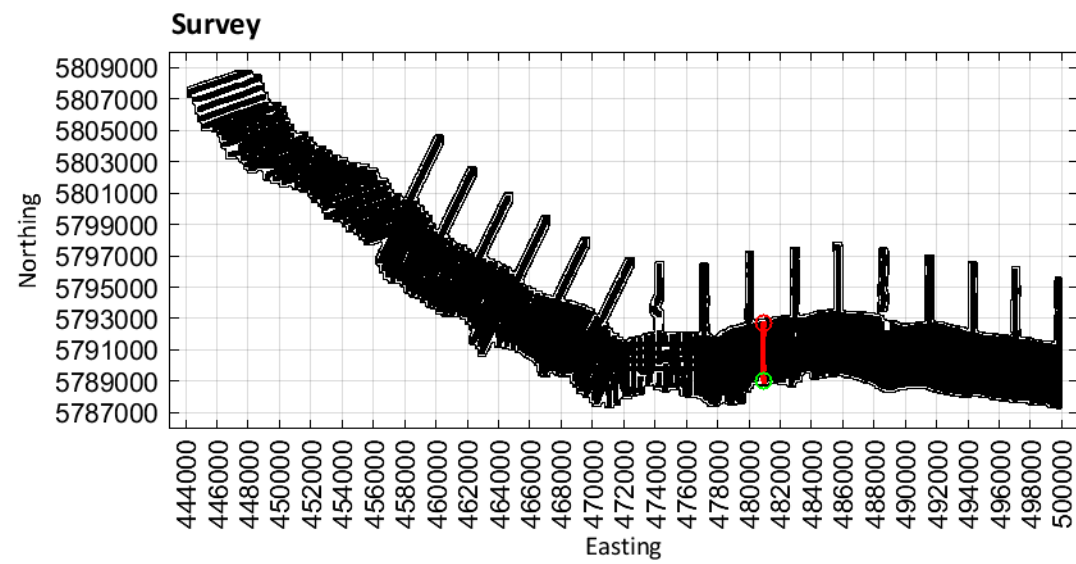

Limestone Coast
Spatially constrained inversion

Line: 300441

MGA Zone 54

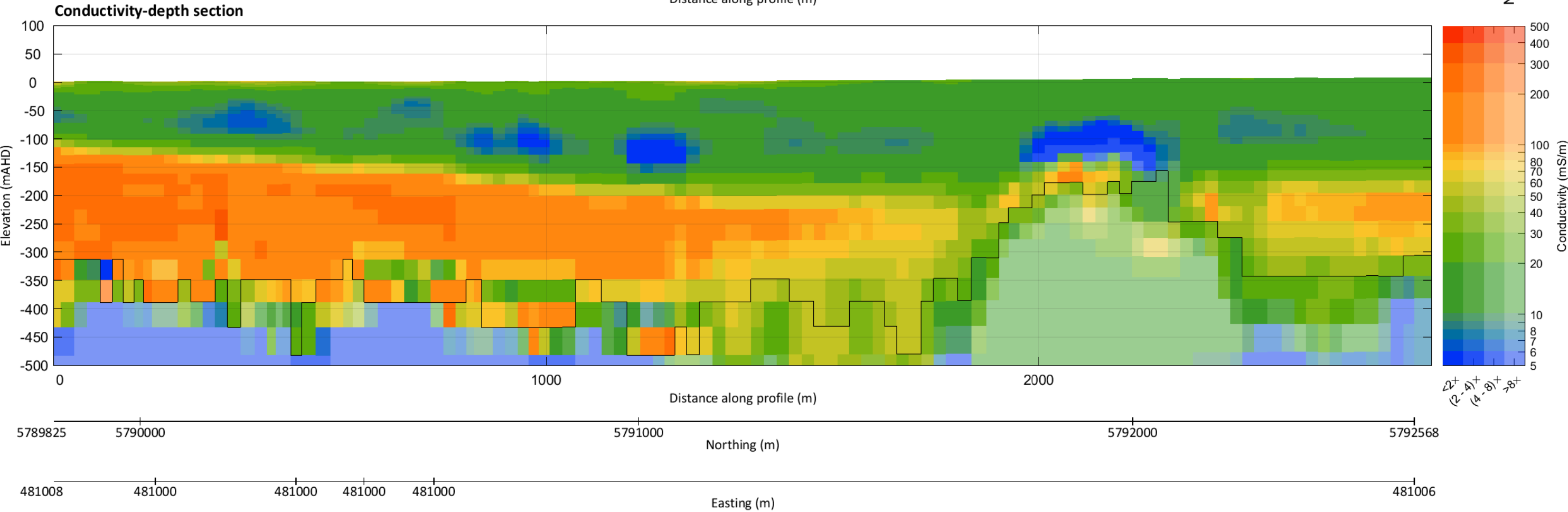
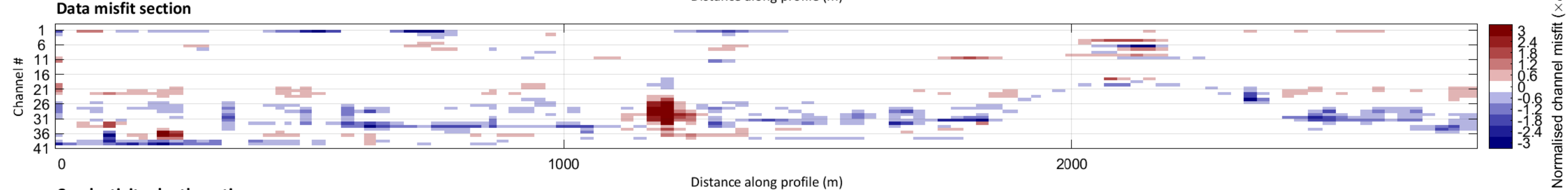
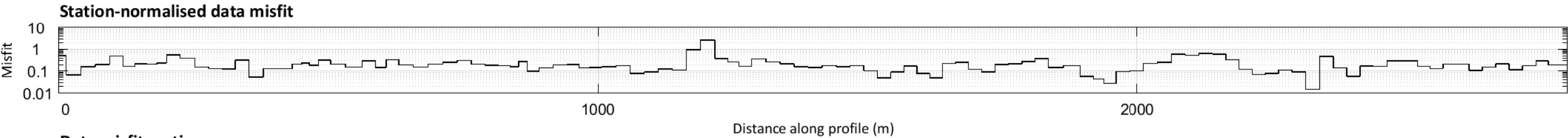
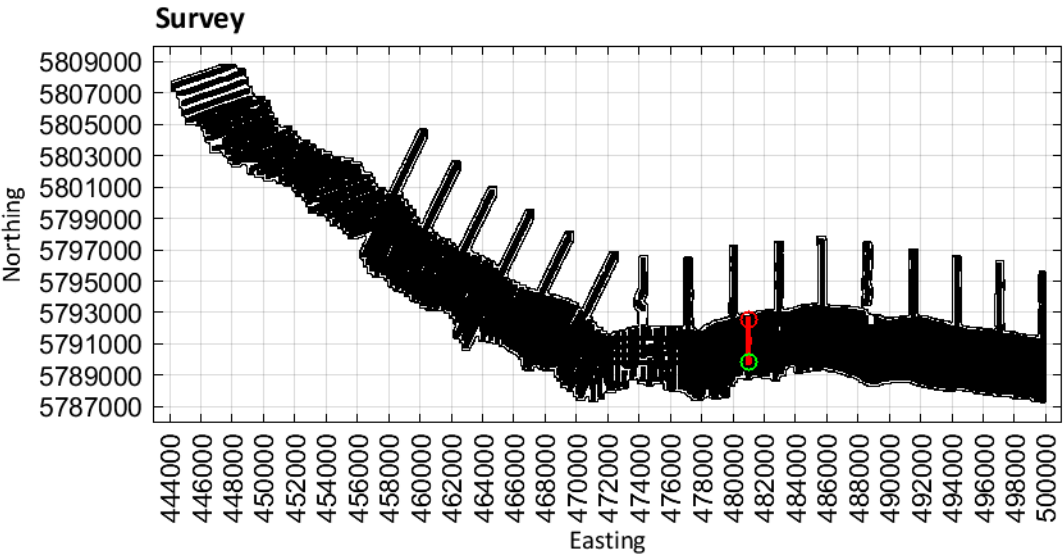

Limestone Coast
Spatially constrained inversion

Line: 300451

MGA Zone 54

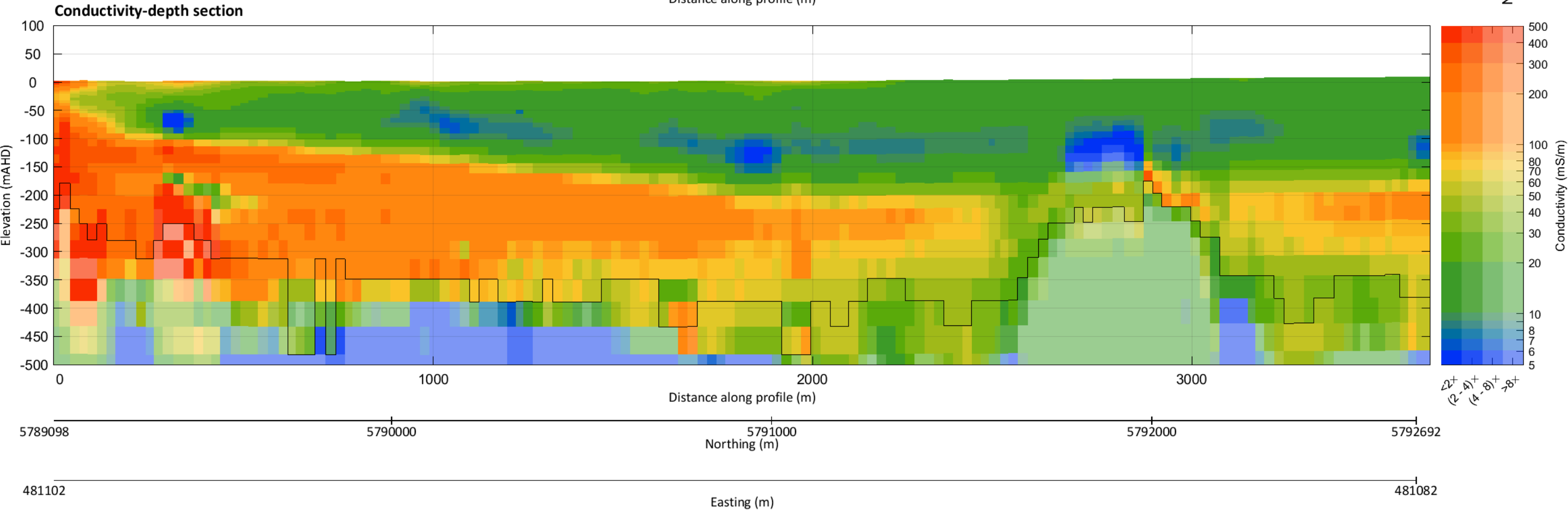
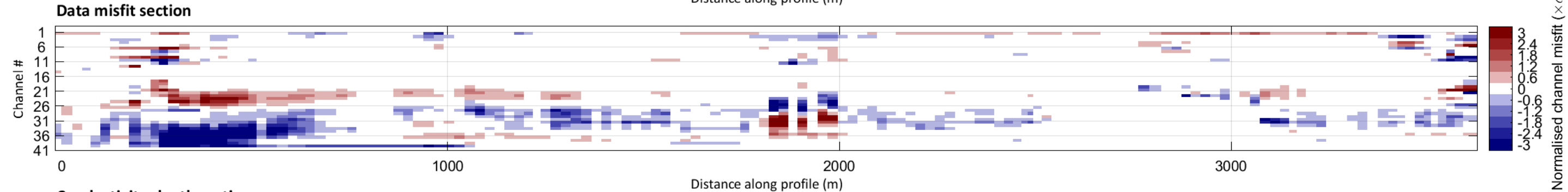
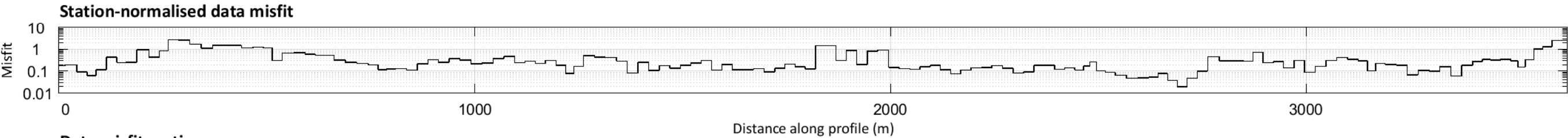
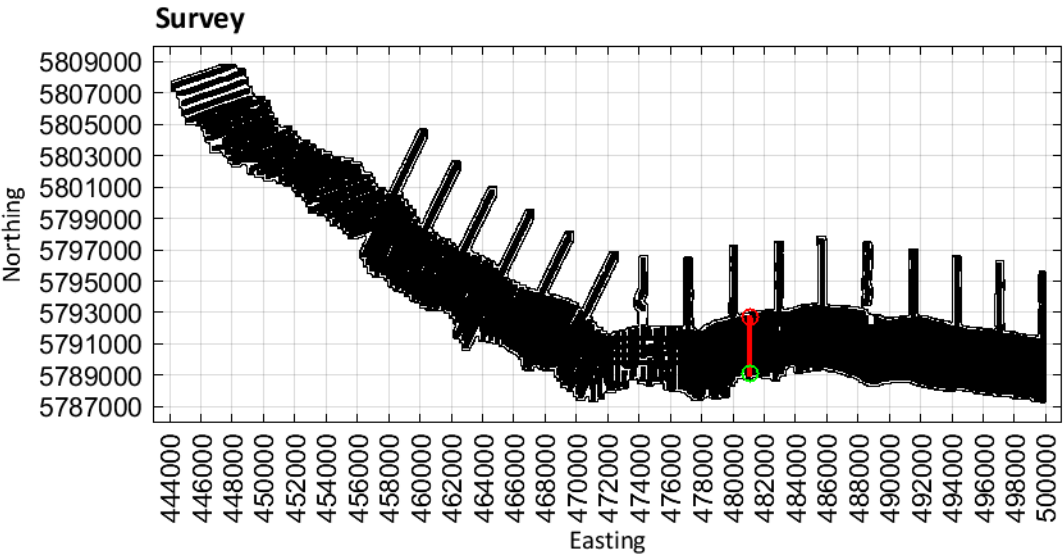

Limestone Coast
Spatially constrained inversion

Line: 300461

MGA Zone 54

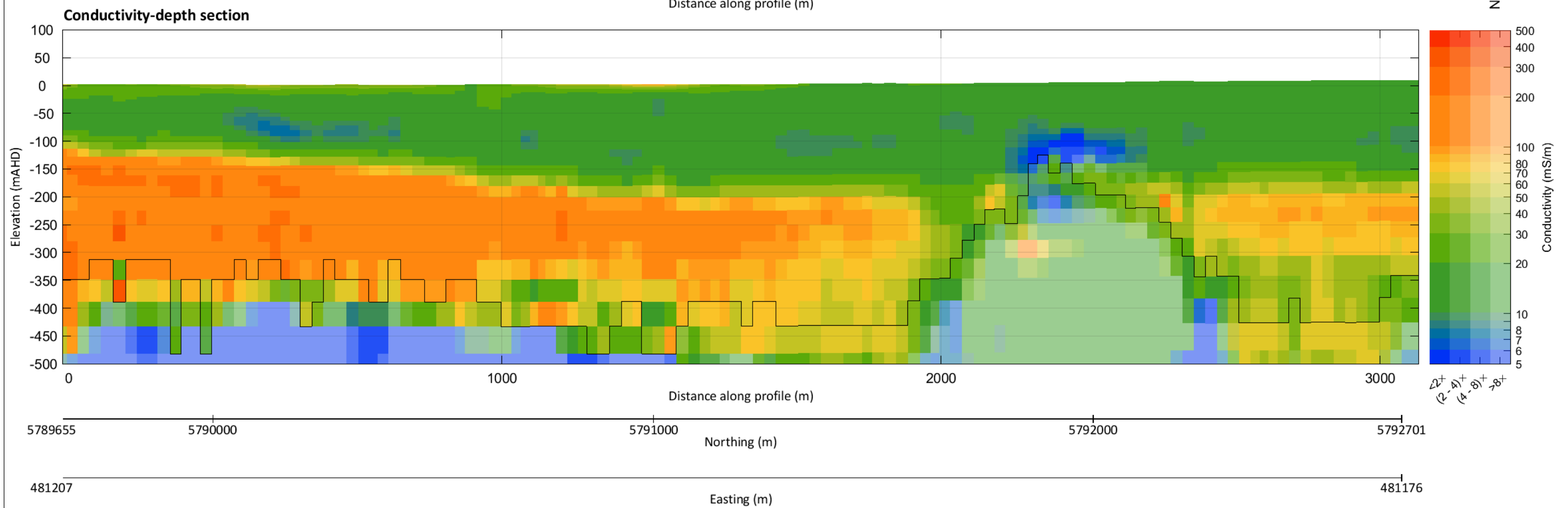
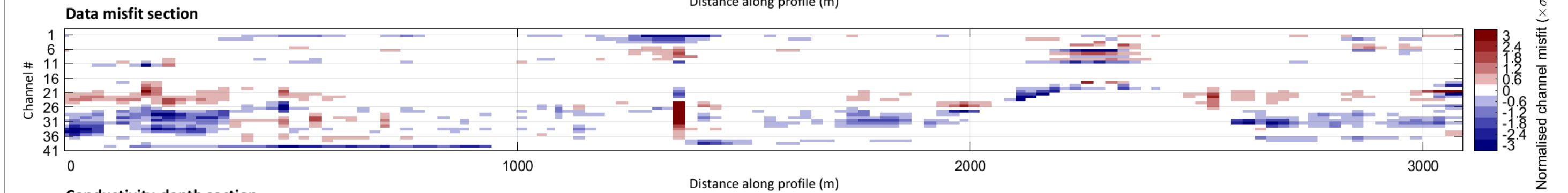
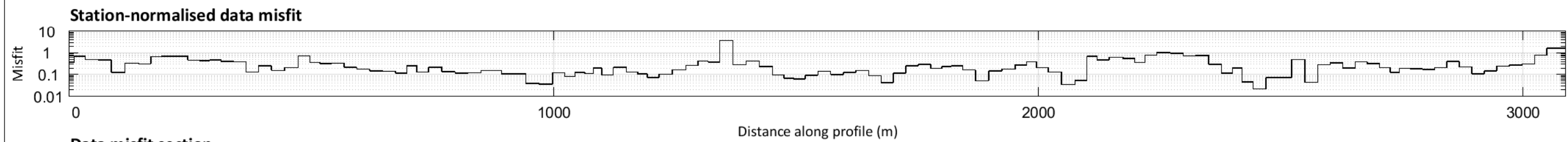
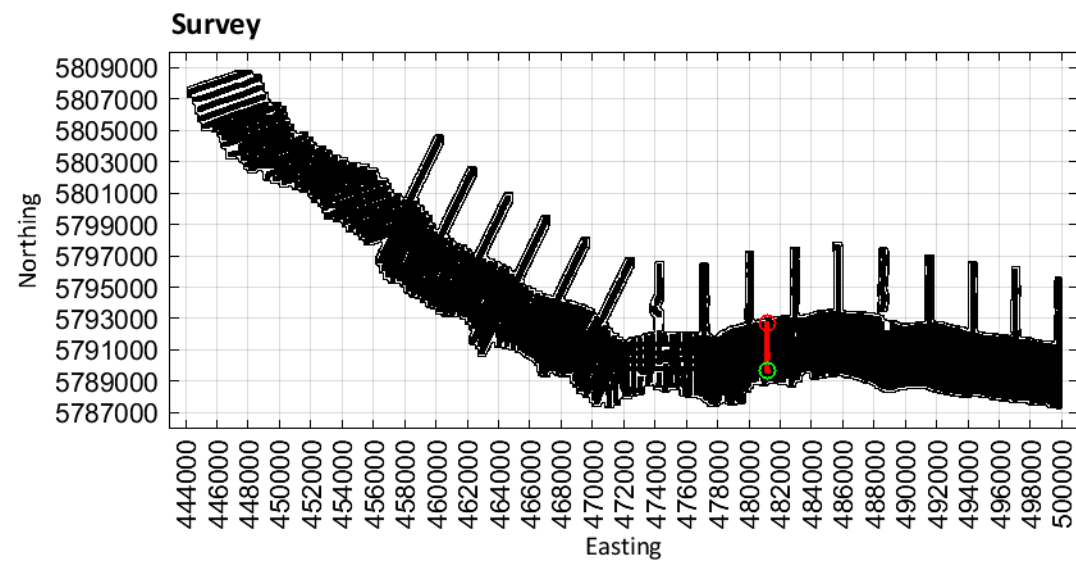

Limestone Coast
Spatially constrained inversion

Line: 300471

MGA Zone 54

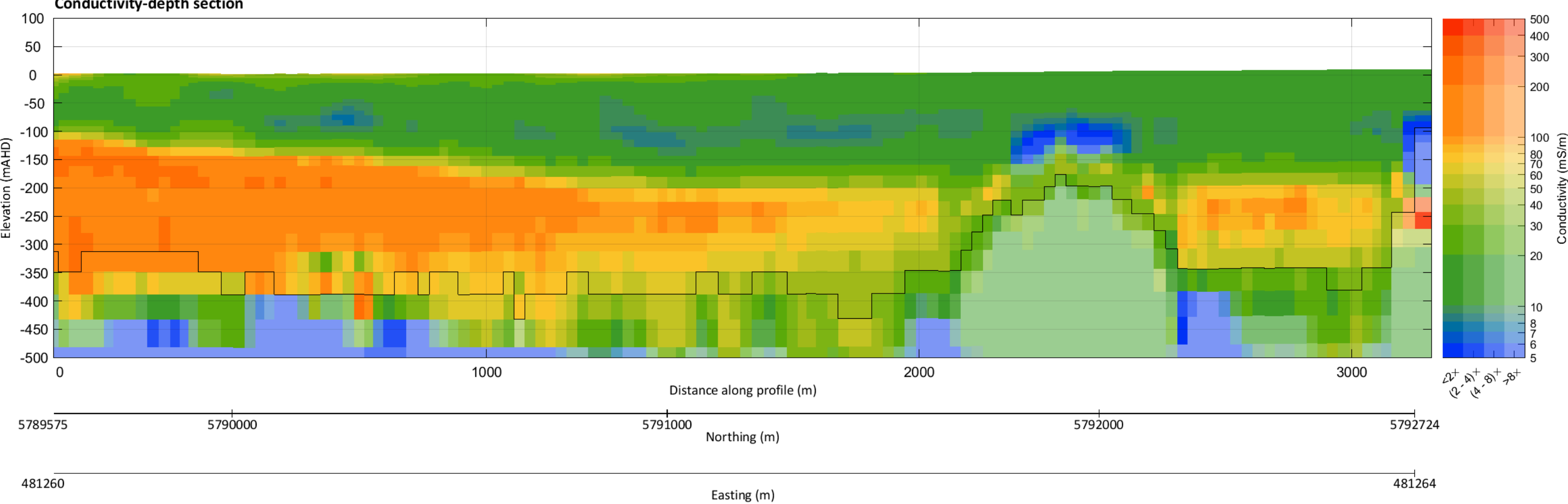
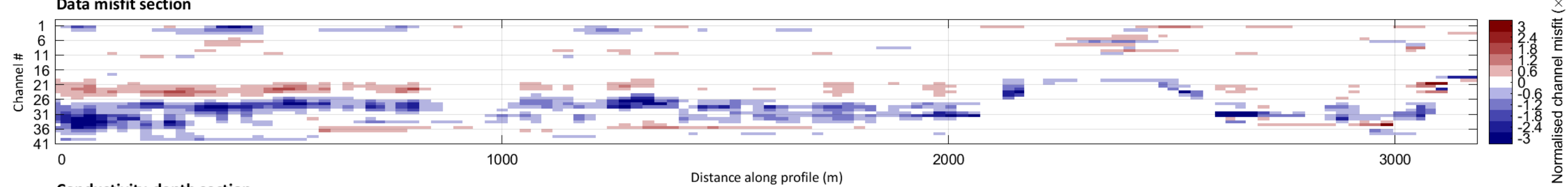
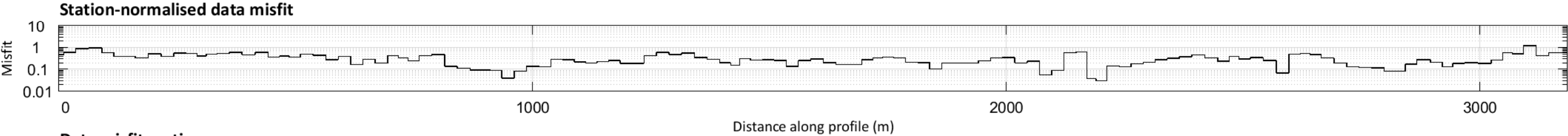
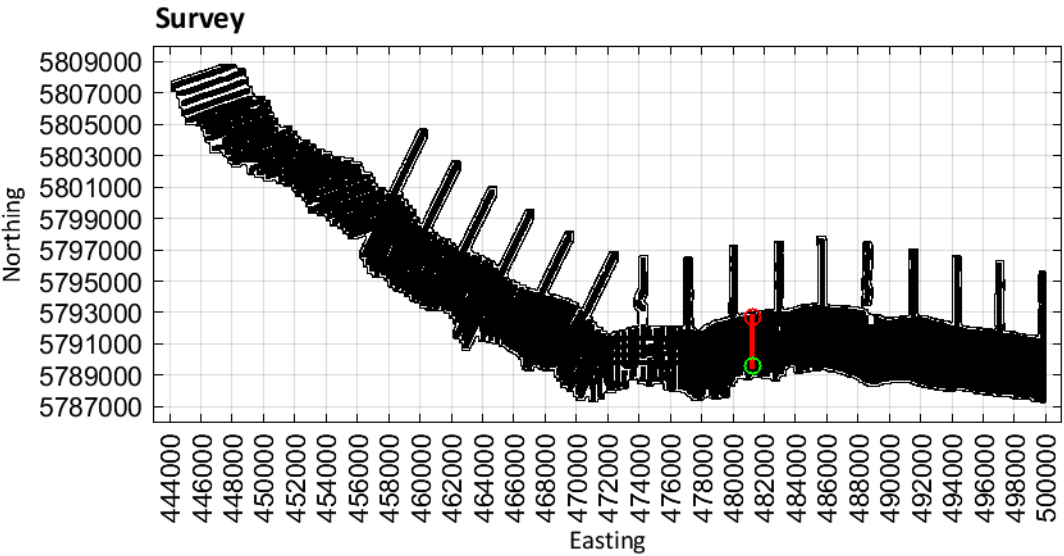

Limestone Coast
Spatially constrained inversion

Line: 300481

MGA Zone 54

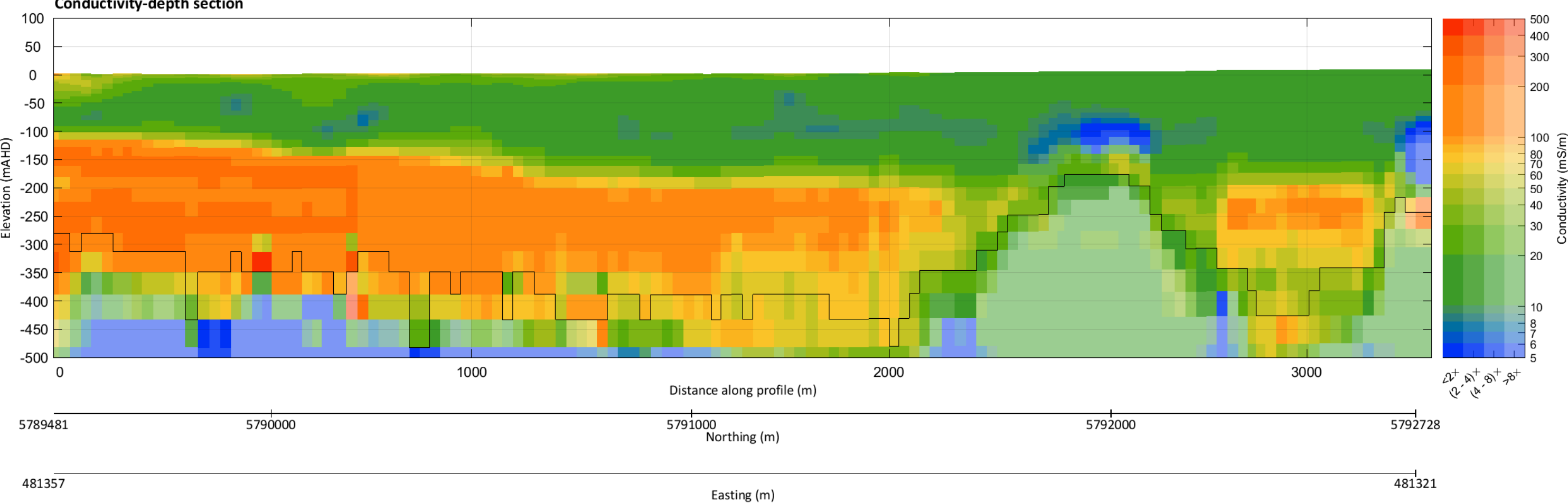
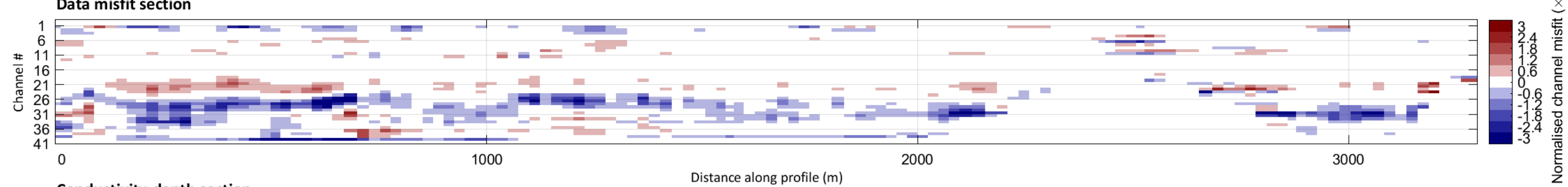
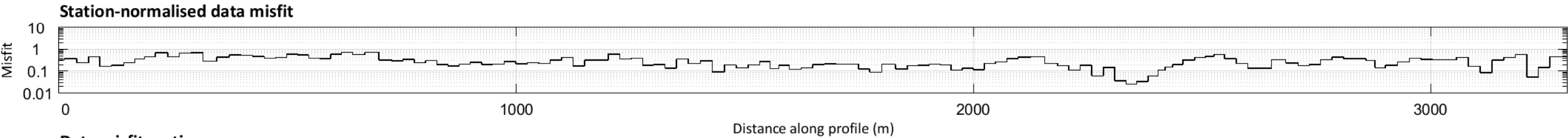
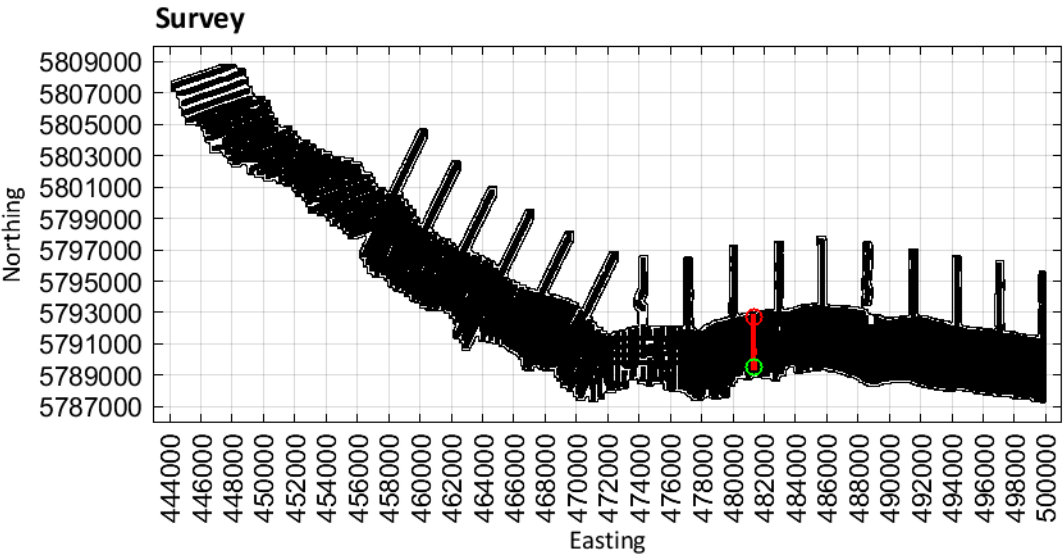

Limestone Coast
Spatially constrained inversion

Line: 300491

MGA Zone 54

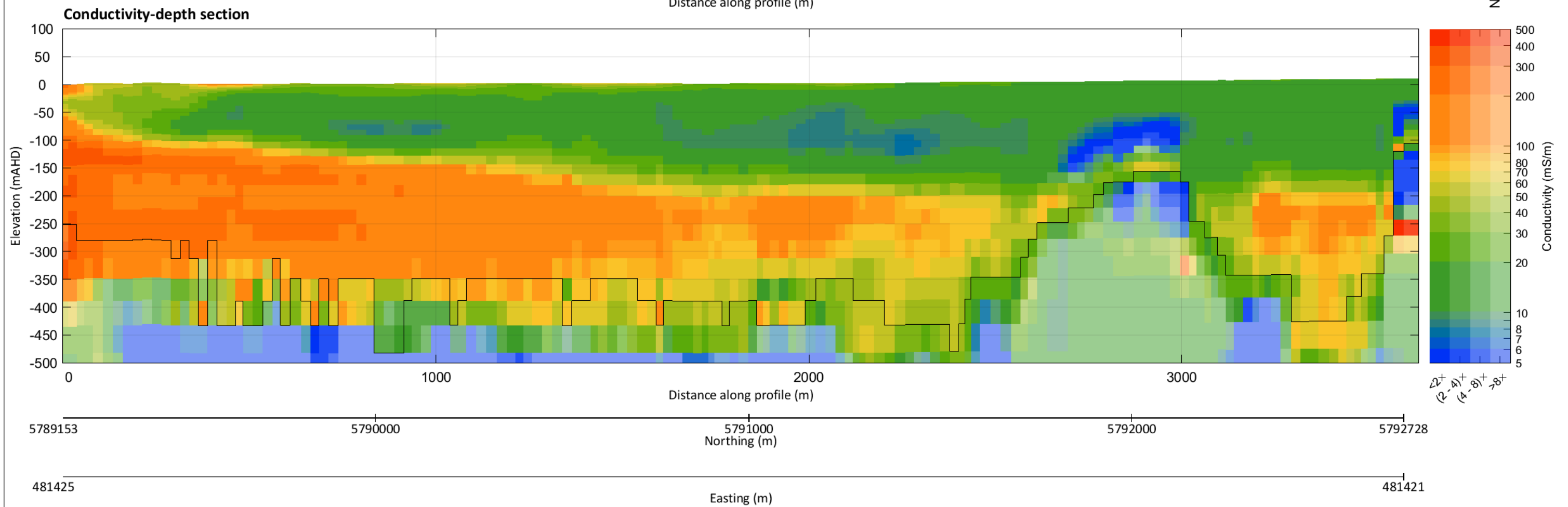
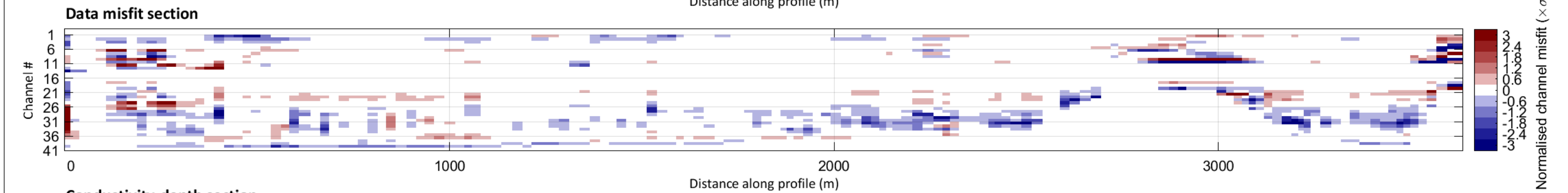
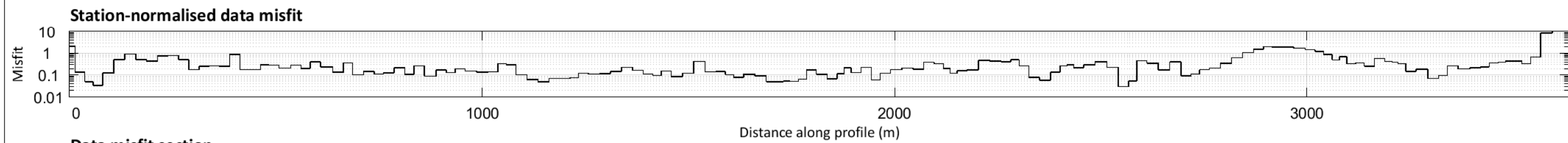
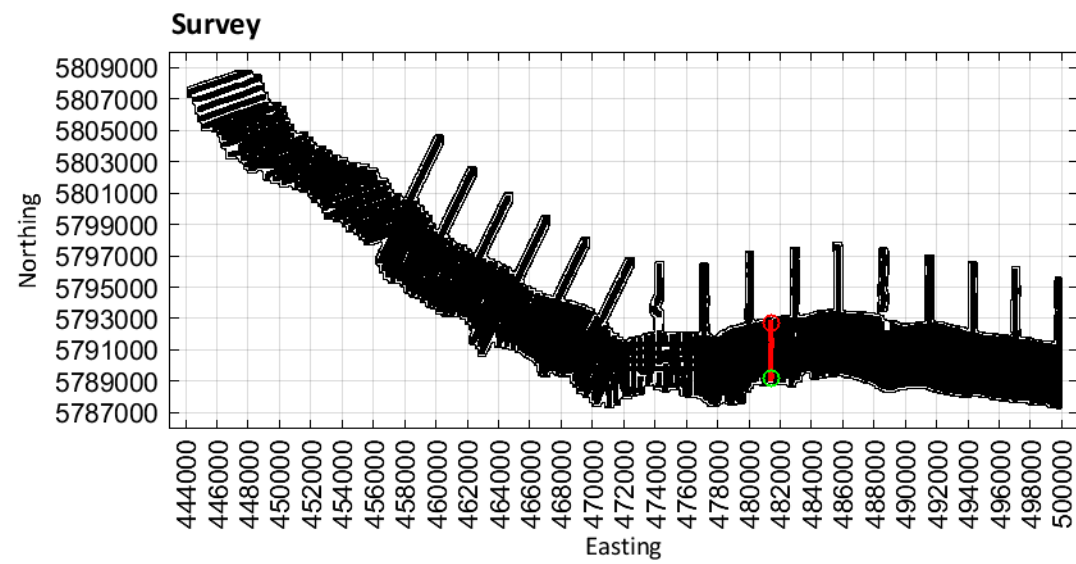

Limestone Coast
Spatially constrained inversion

Line: 300501

MGA Zone 54

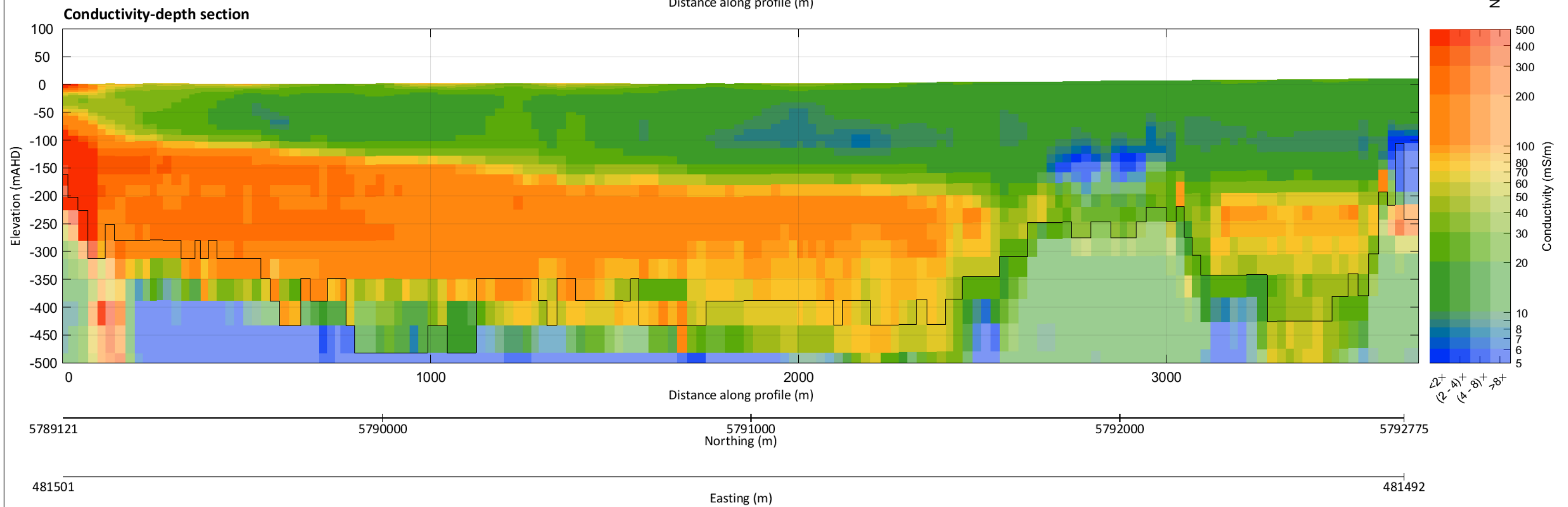
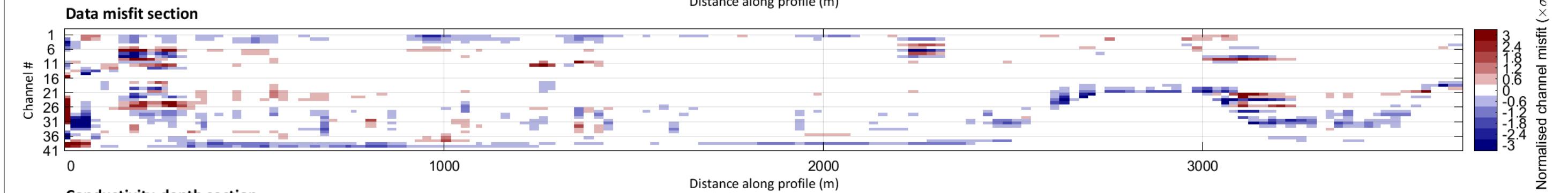
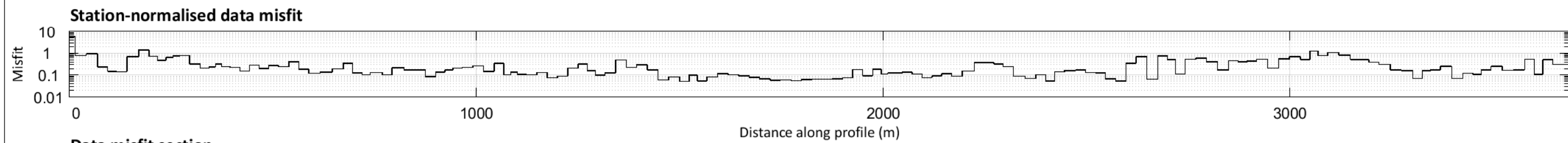
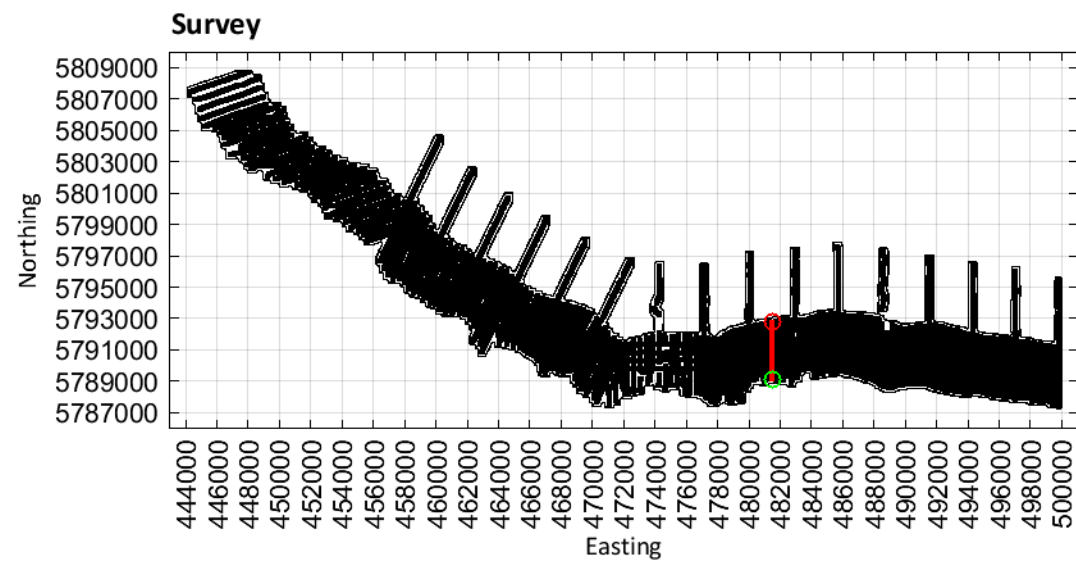

Limestone Coast
Spatially constrained inversion

Line: 300511

MGA Zone 54

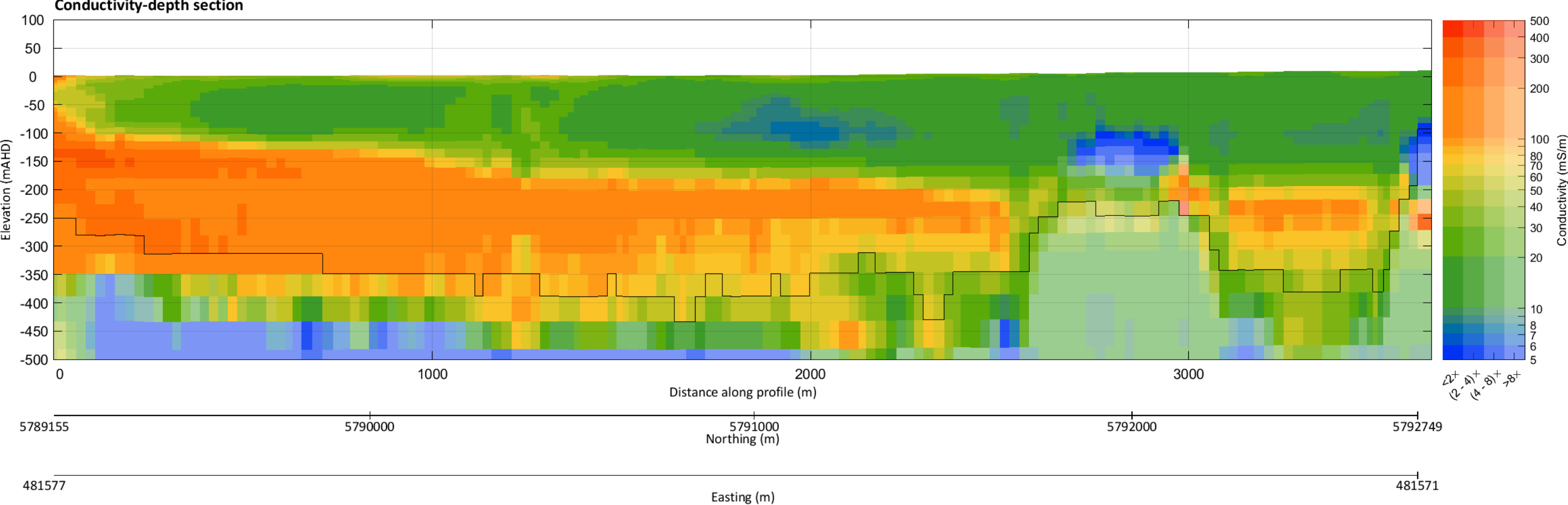
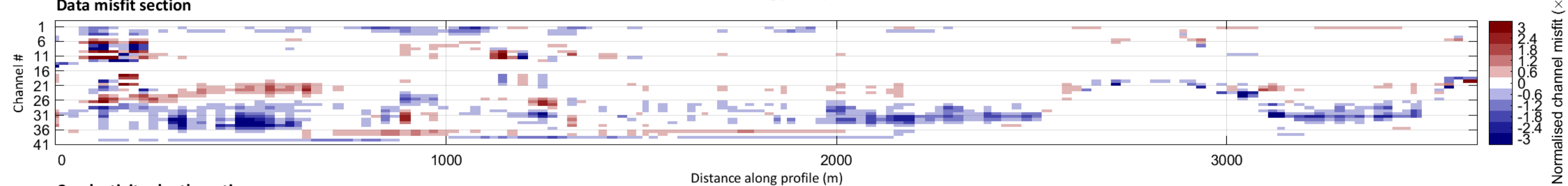
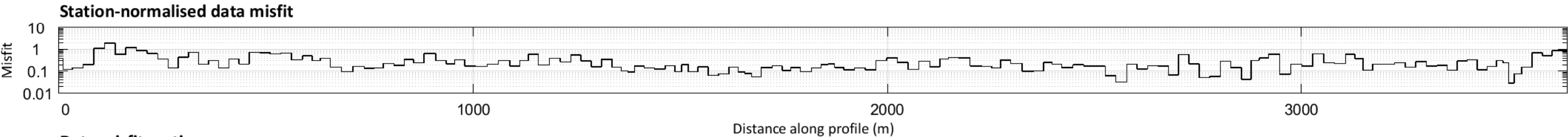
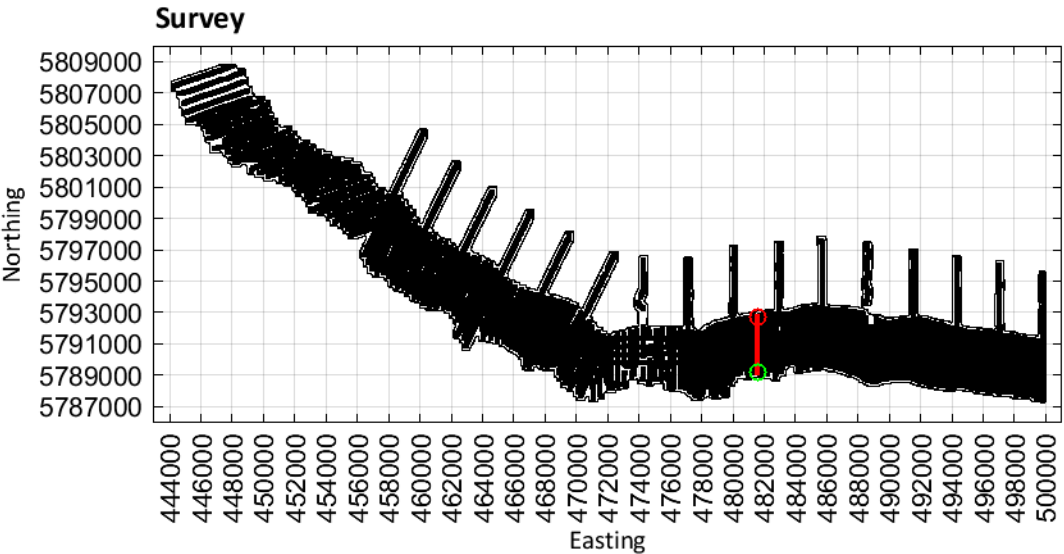

Limestone Coast
Spatially constrained inversion

Line: 300521

MGA Zone 54

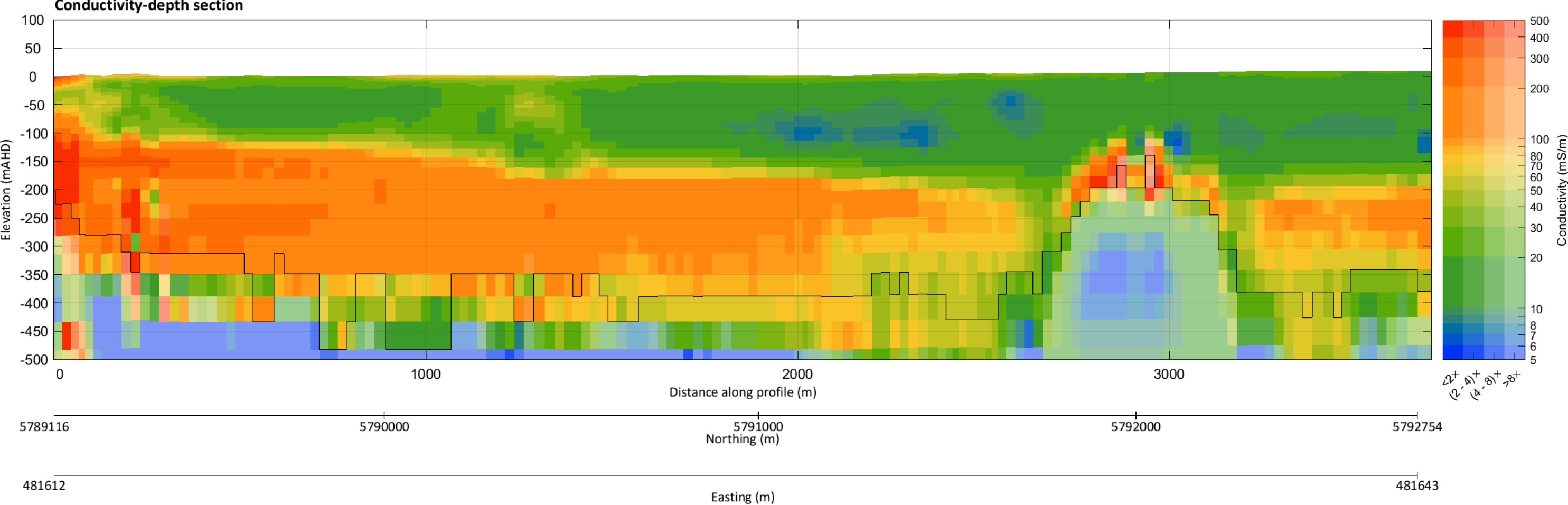
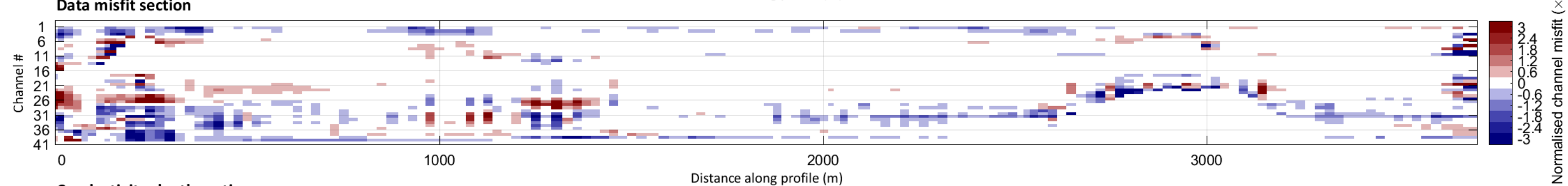
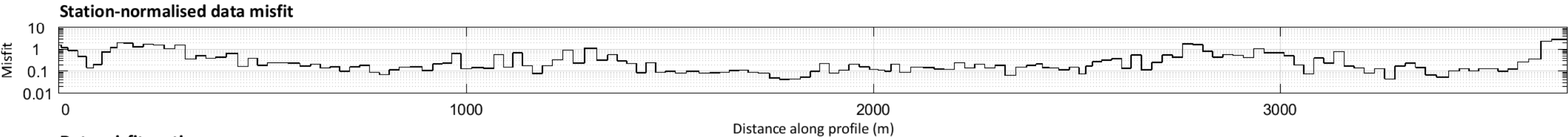
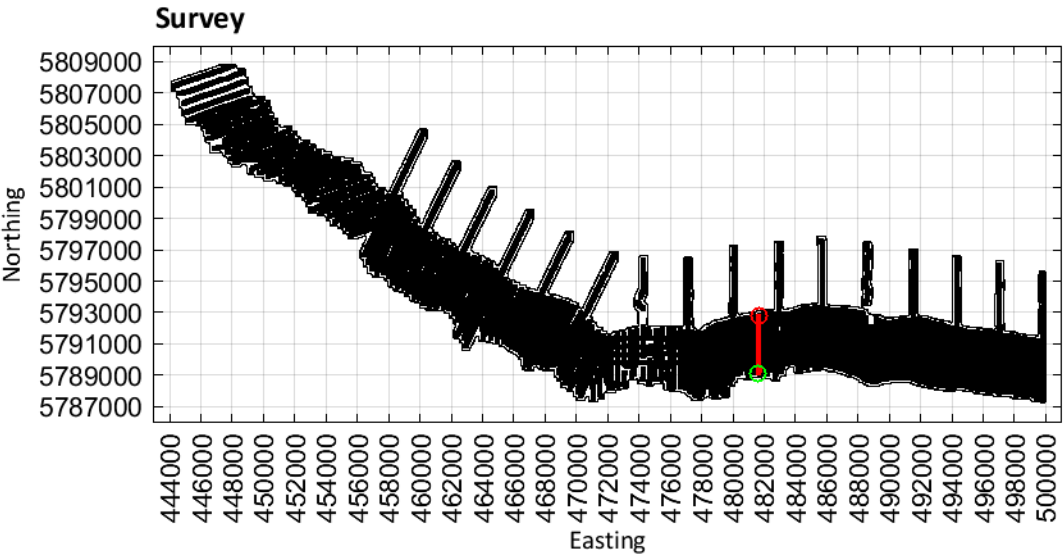

Limestone Coast
Spatially constrained inversion

Line: 300531

MGA Zone 54

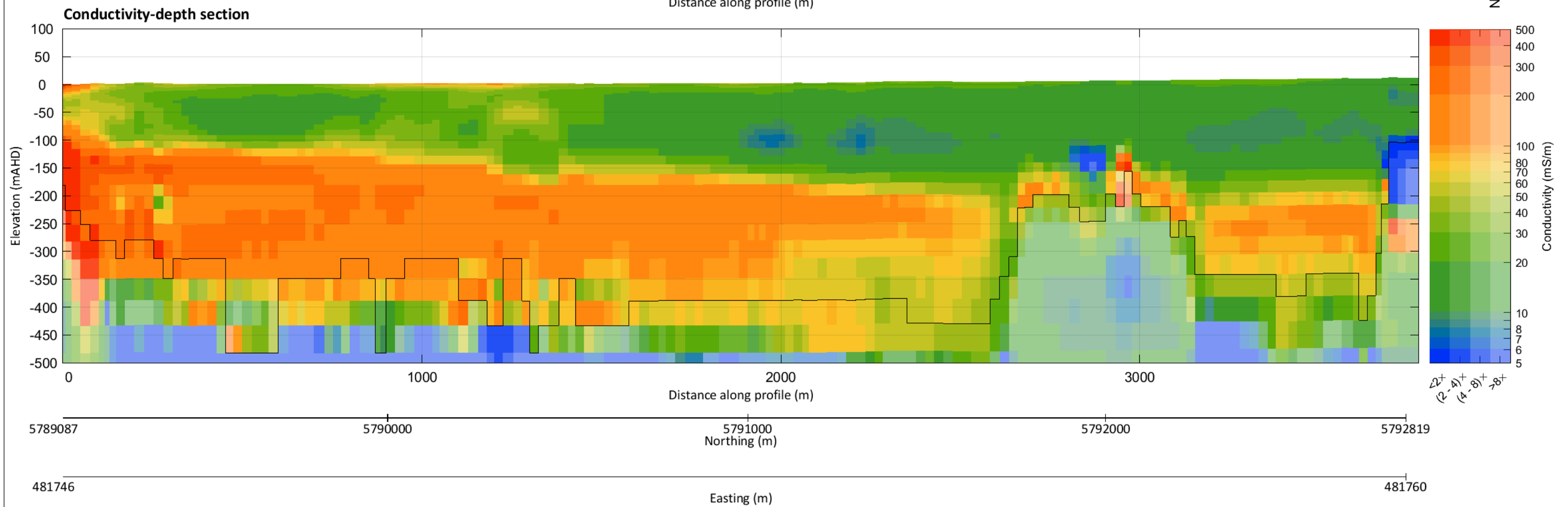
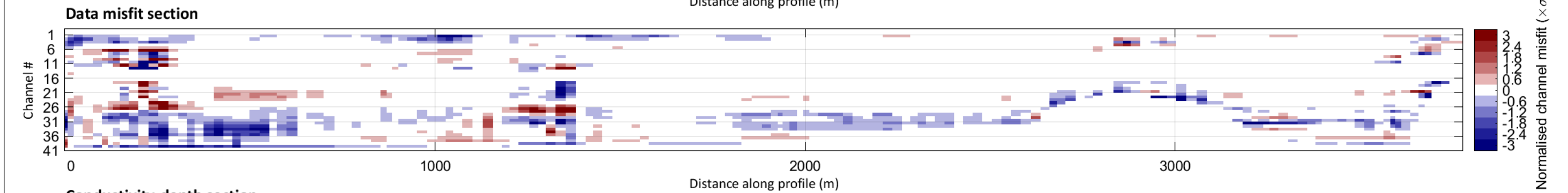
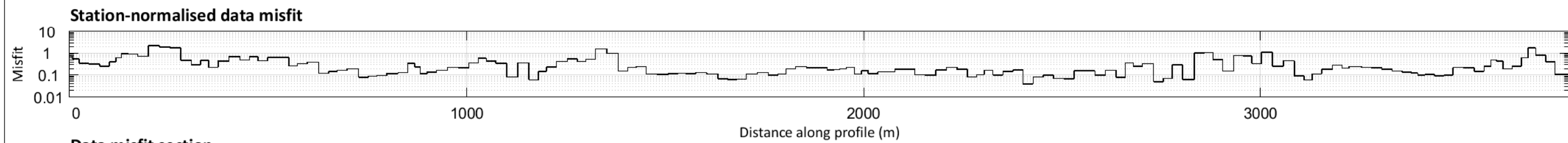
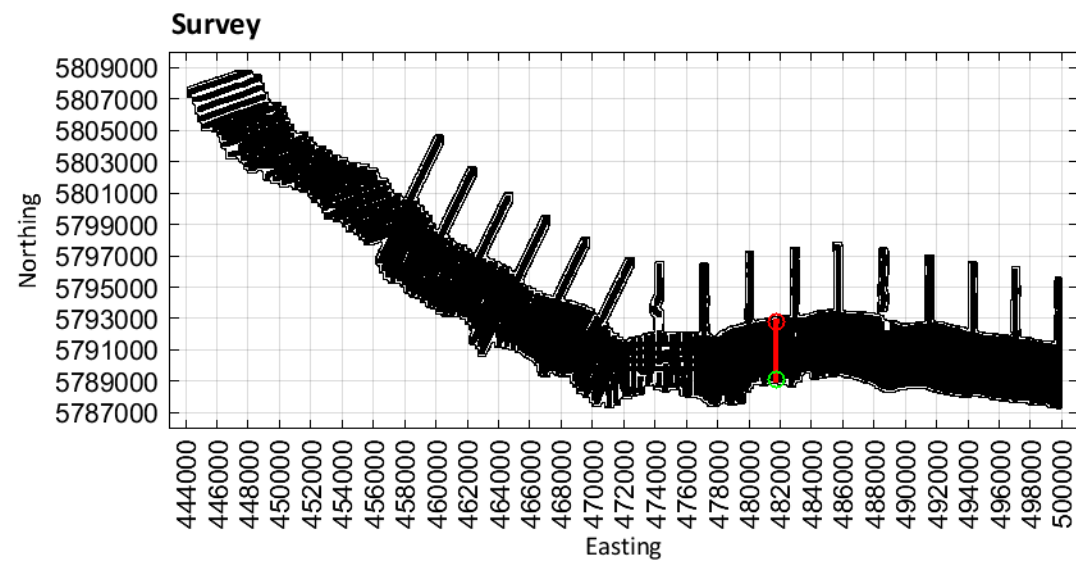

Limestone Coast
Spatially constrained inversion

Line: 300541

MGA Zone 54

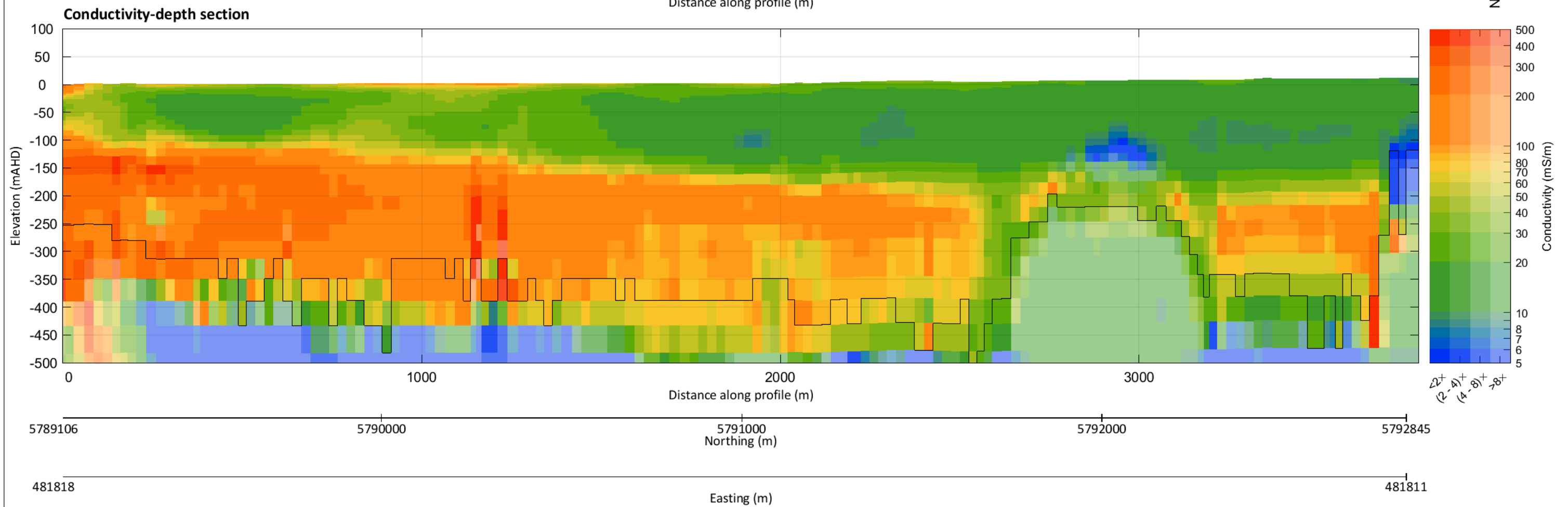
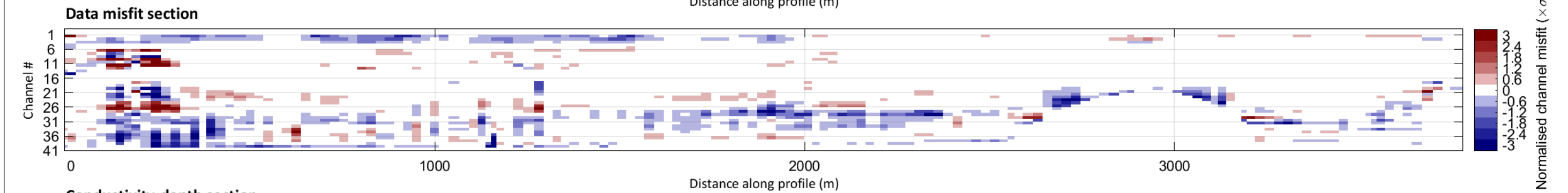
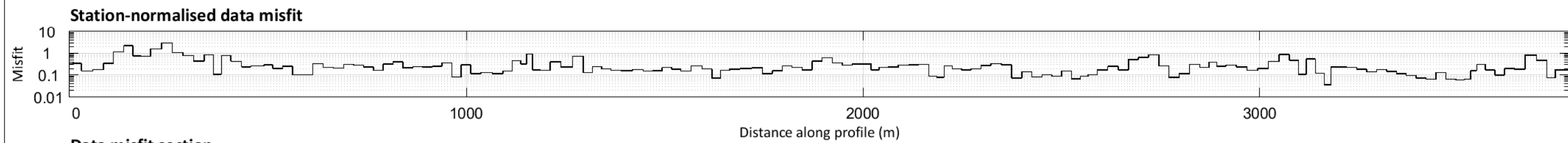
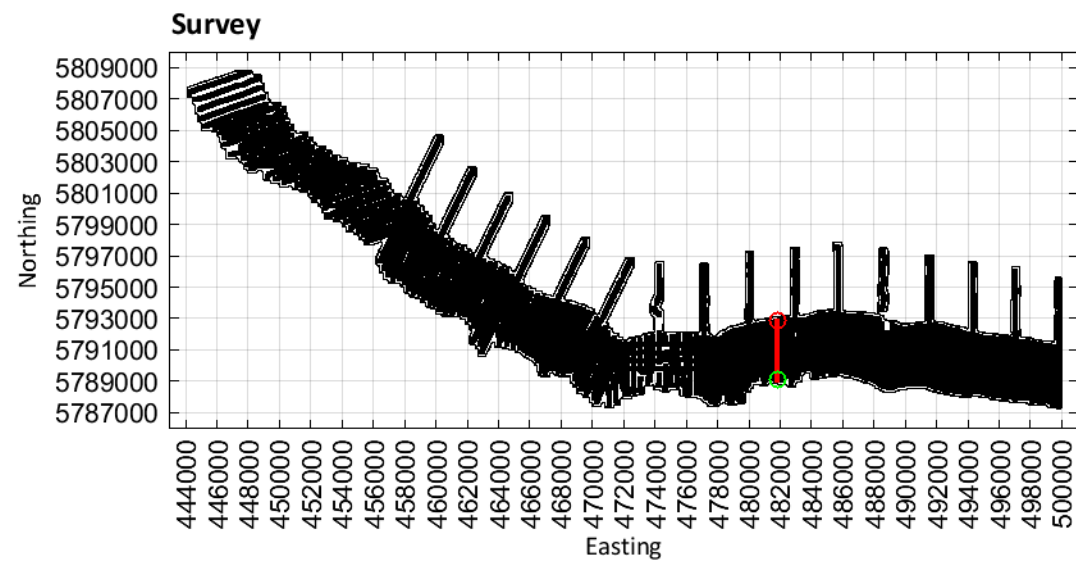

Limestone Coast
Spatially constrained inversion

Line: 300551

MGA Zone 54

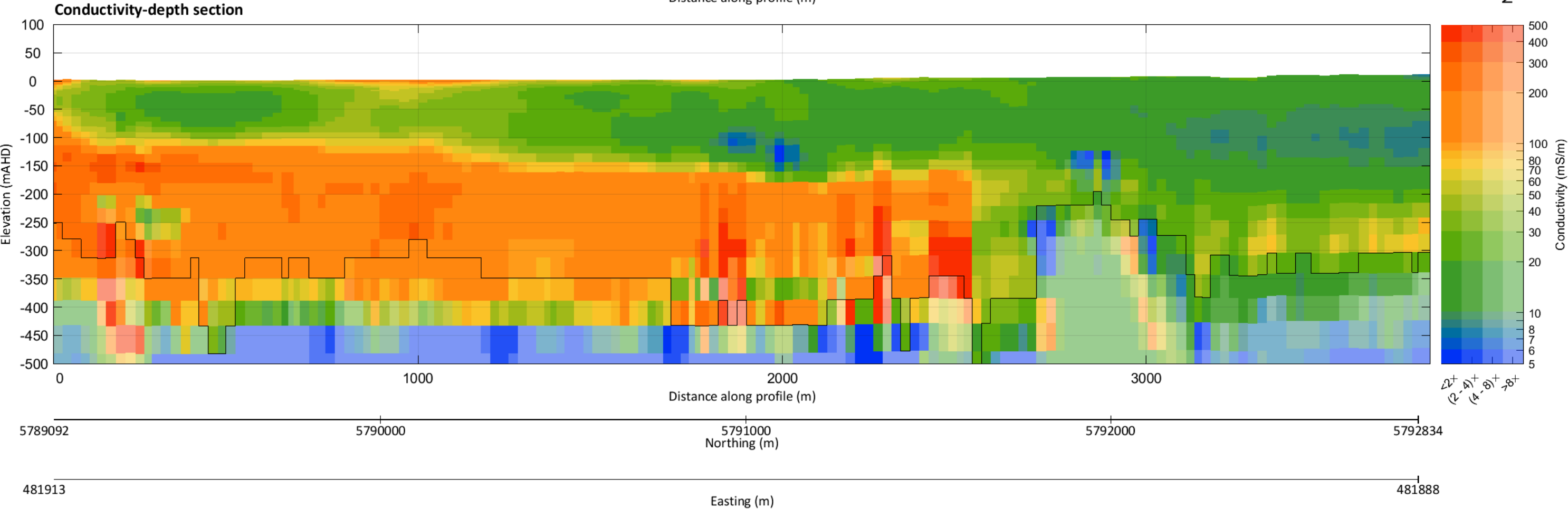
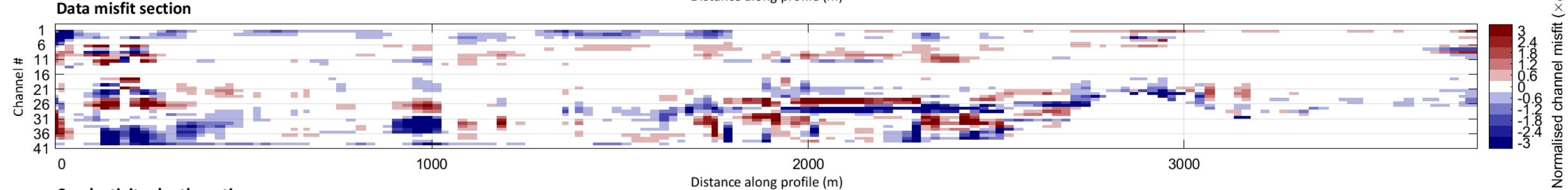
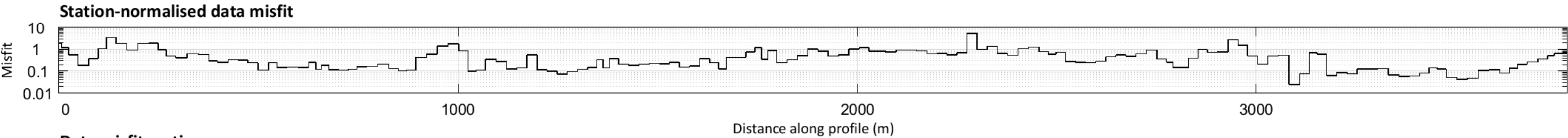
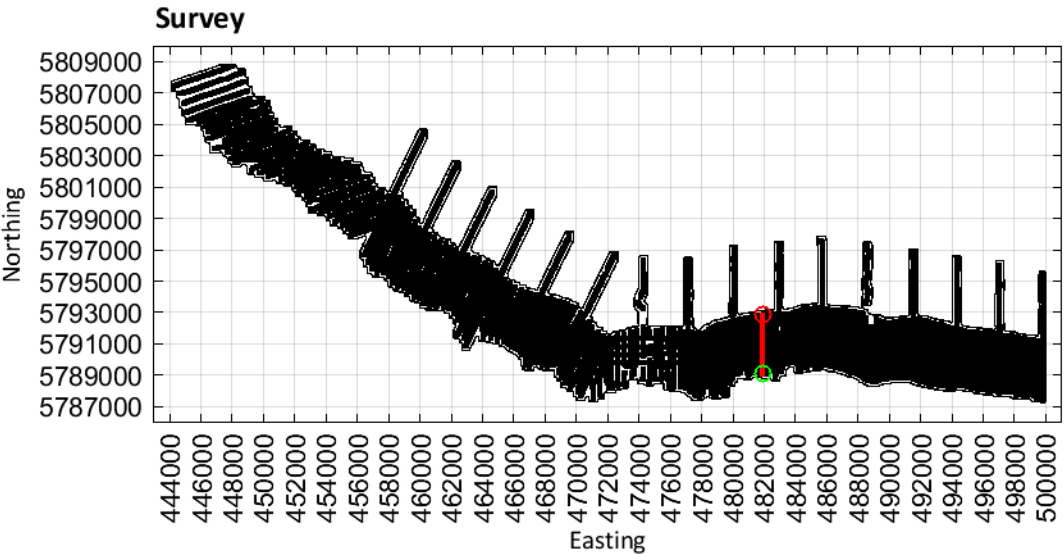

Limestone Coast
Spatially constrained inversion

Line: 300561

MGA Zone 54

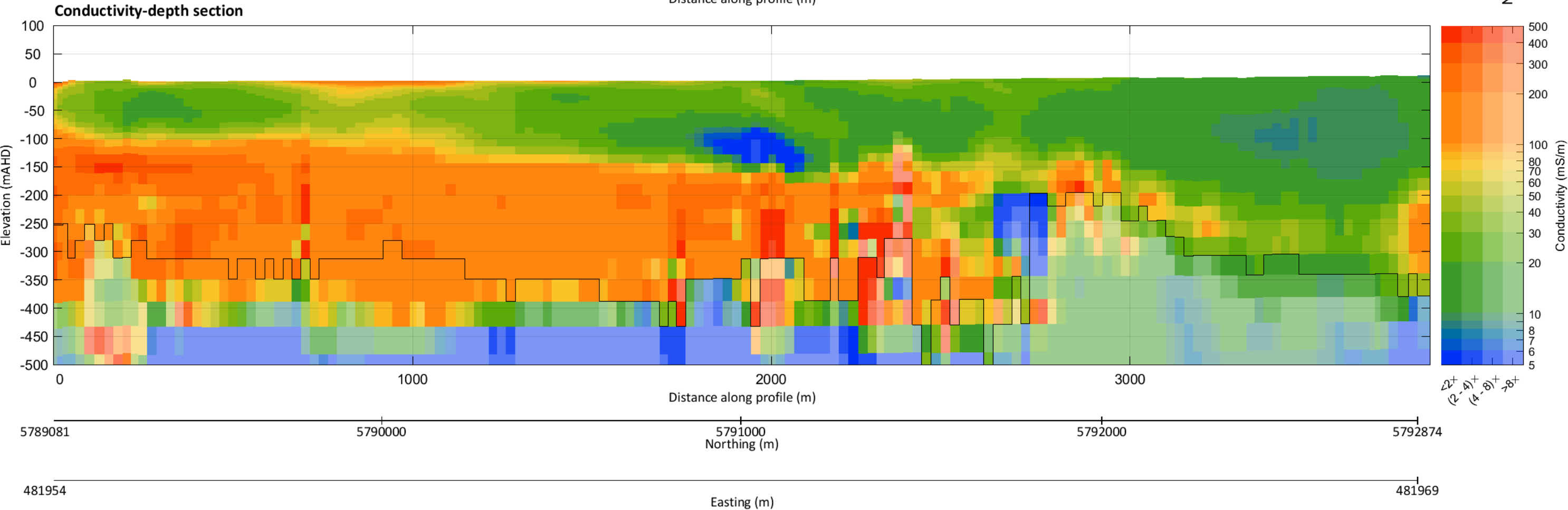
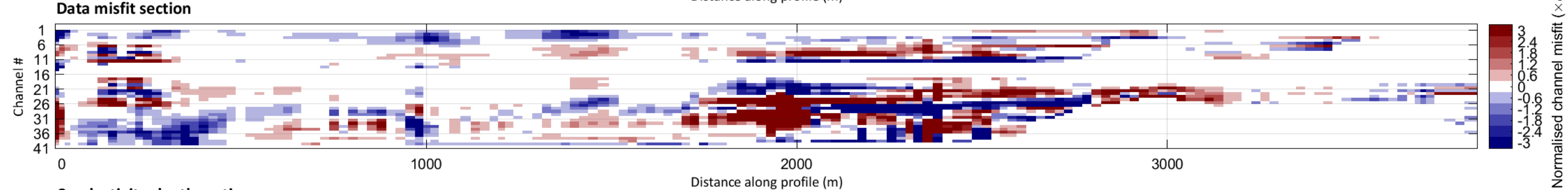
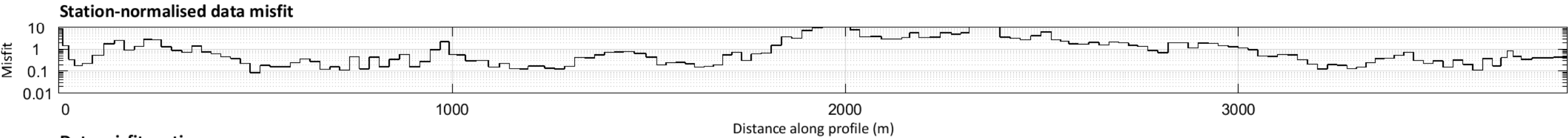
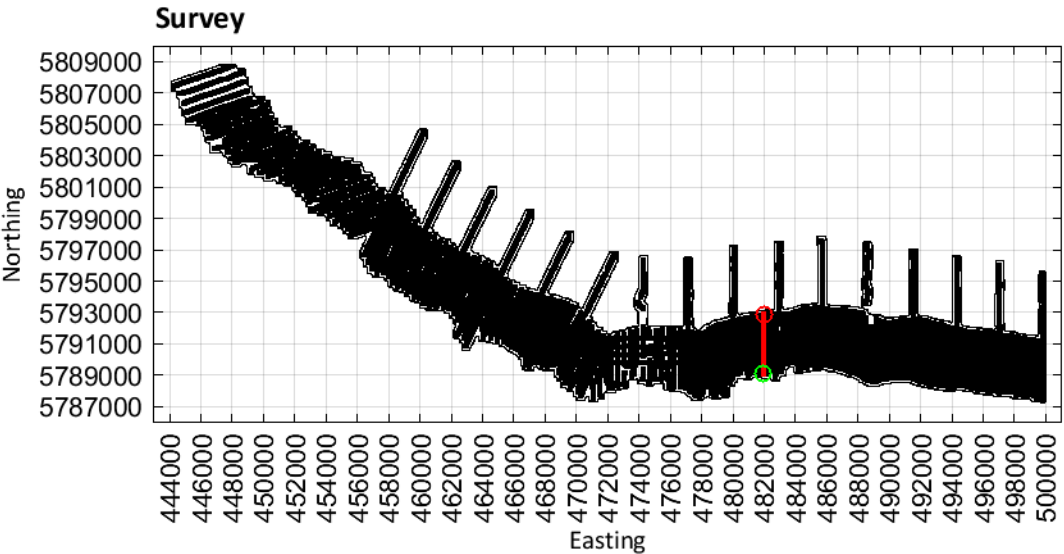

Limestone Coast
Spatially constrained inversion

Line: 300571

MGA Zone 54

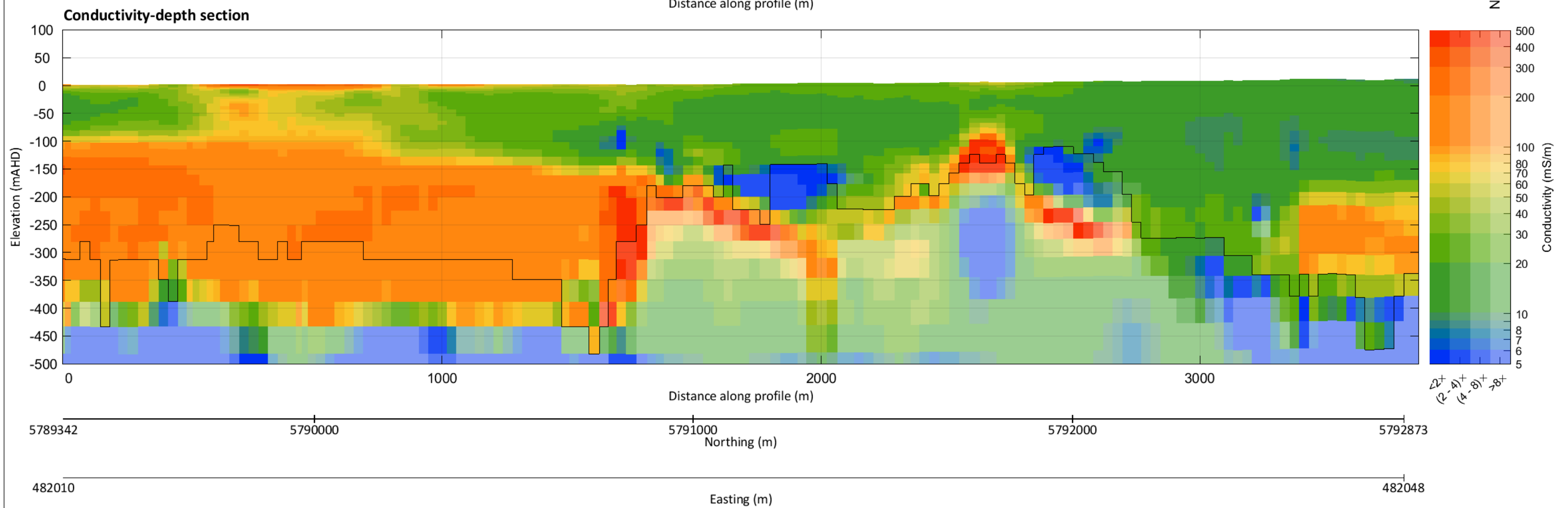
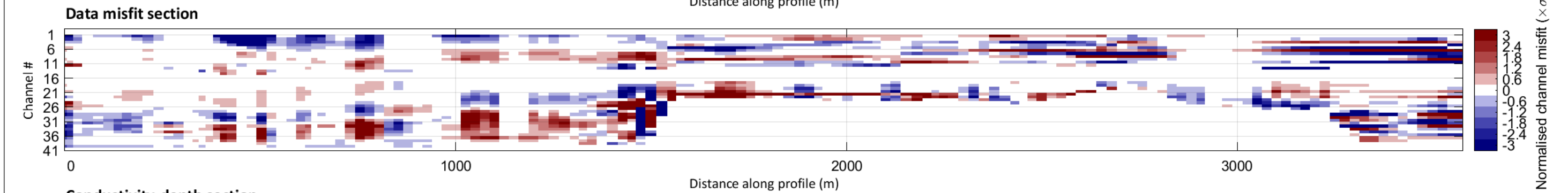
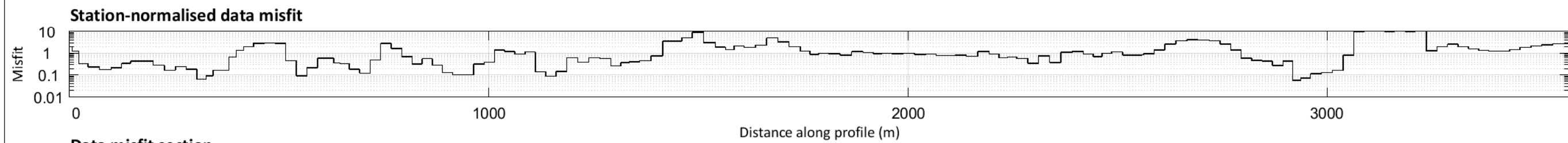
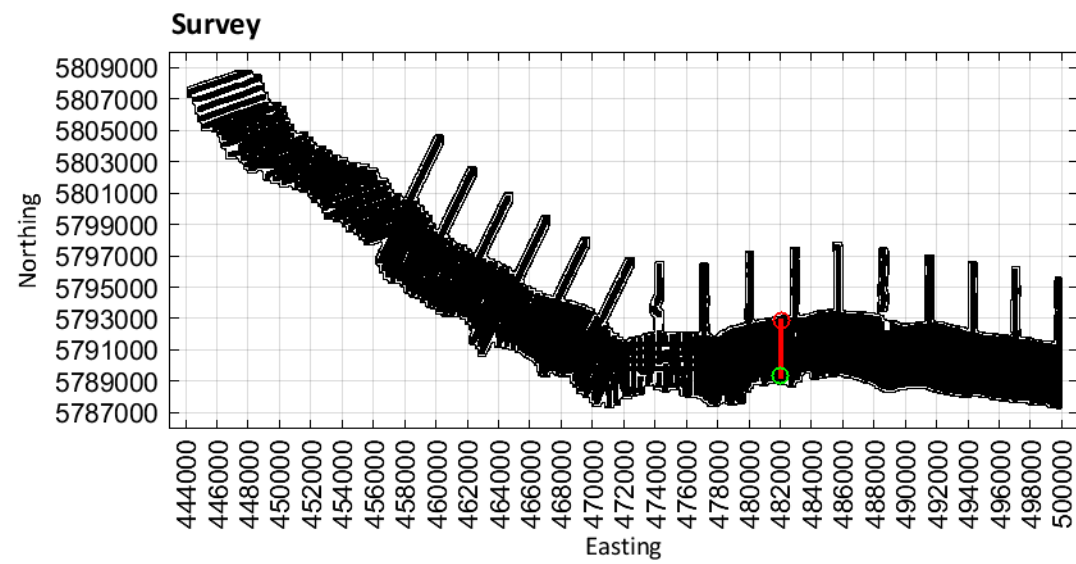

Limestone Coast
Spatially constrained inversion

Line: 300581

MGA Zone 54

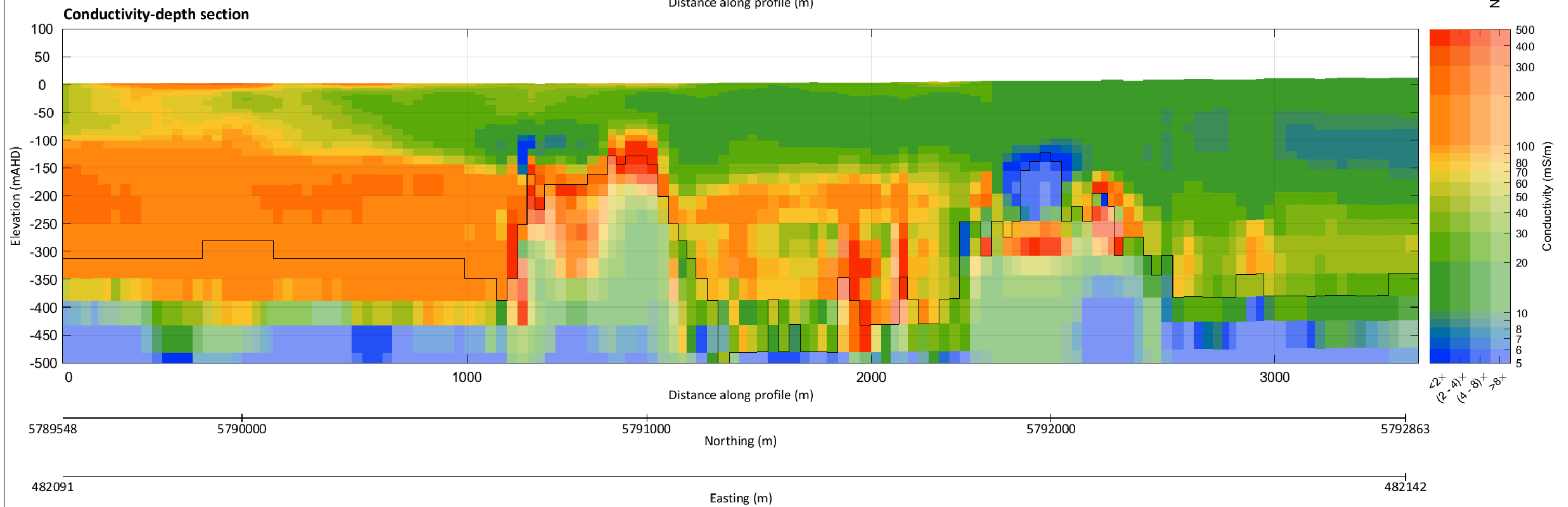
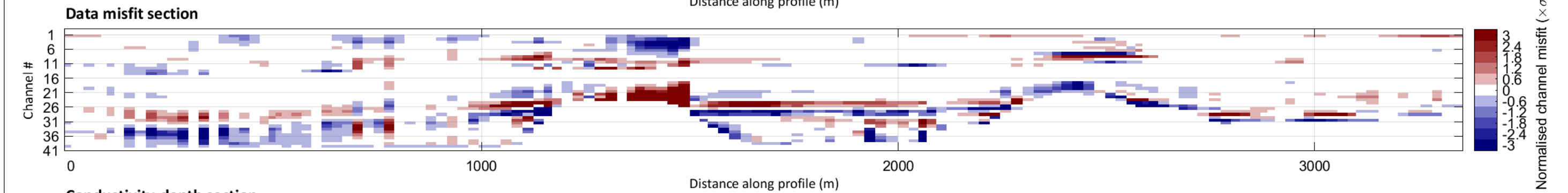
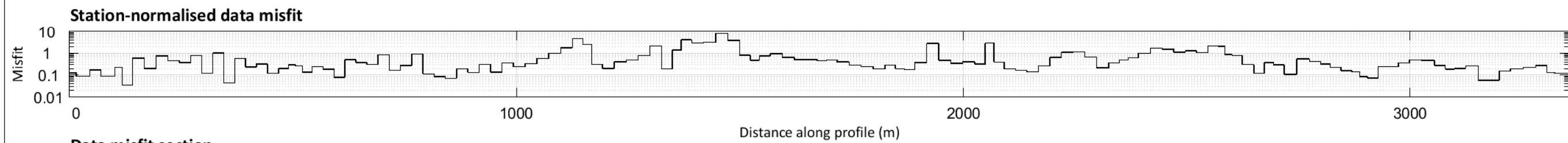
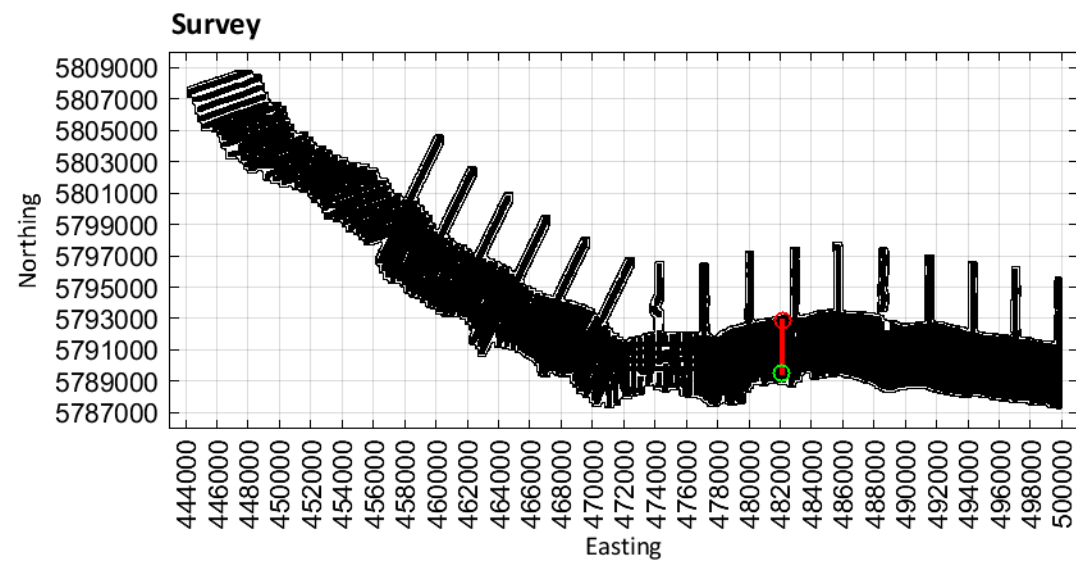

Limestone Coast
Spatially constrained inversion

Line: 300591

MGA Zone 54

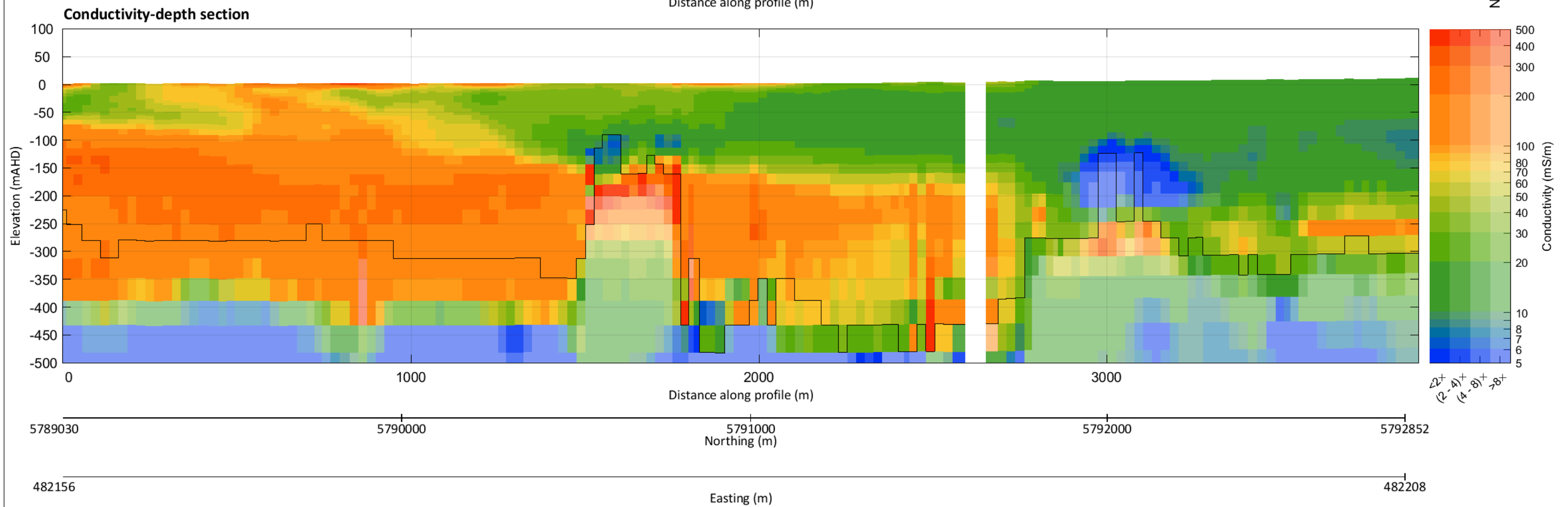
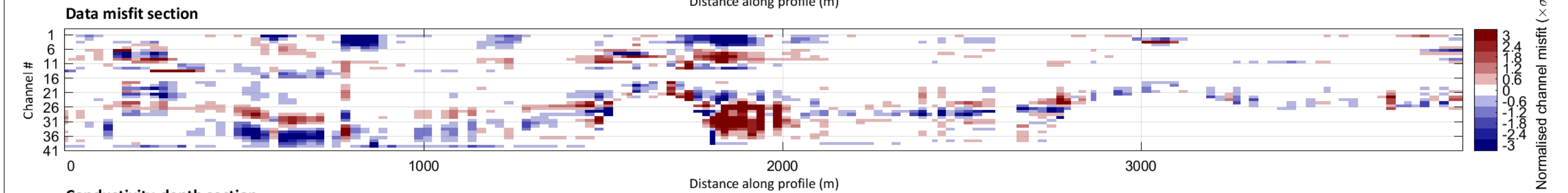
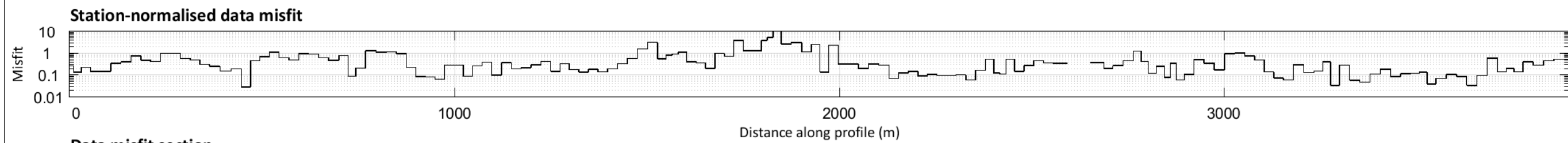
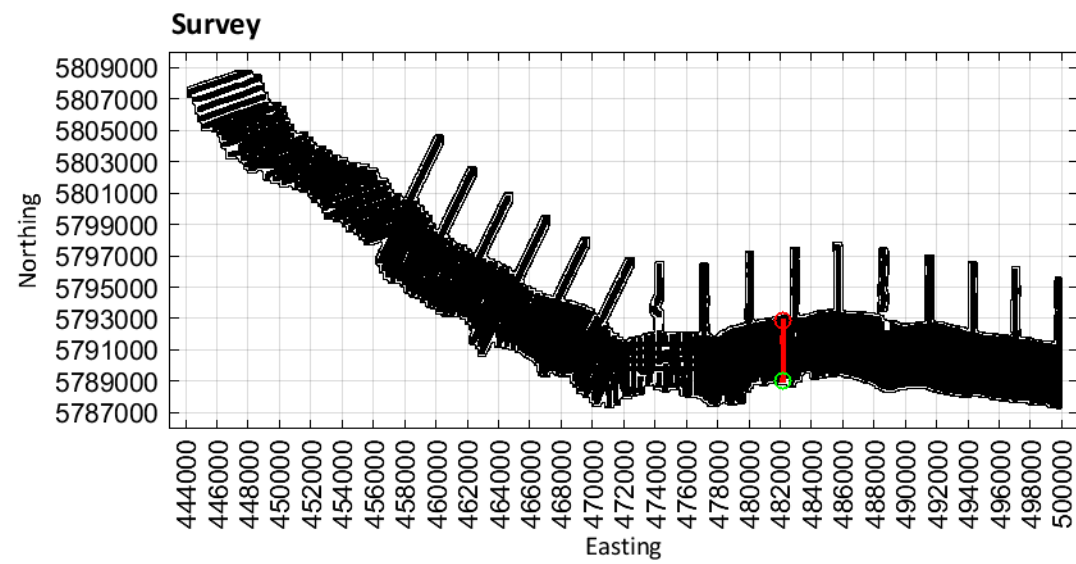

Limestone Coast
Spatially constrained inversion

Line: 300601

MGA Zone 54

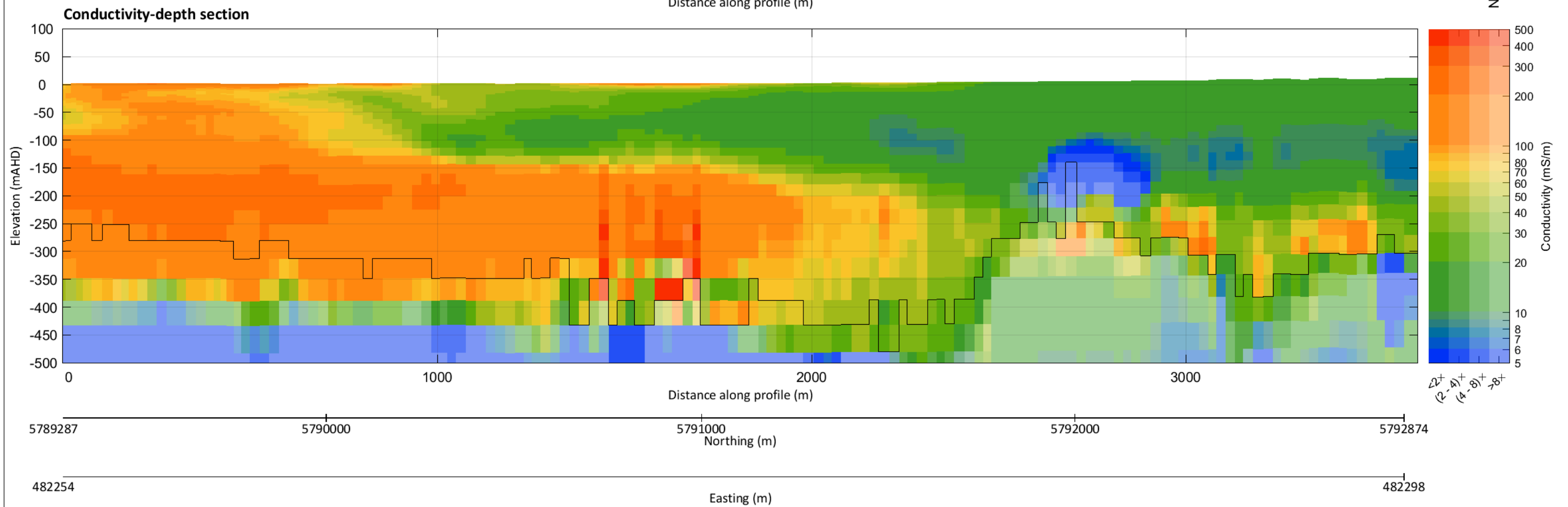
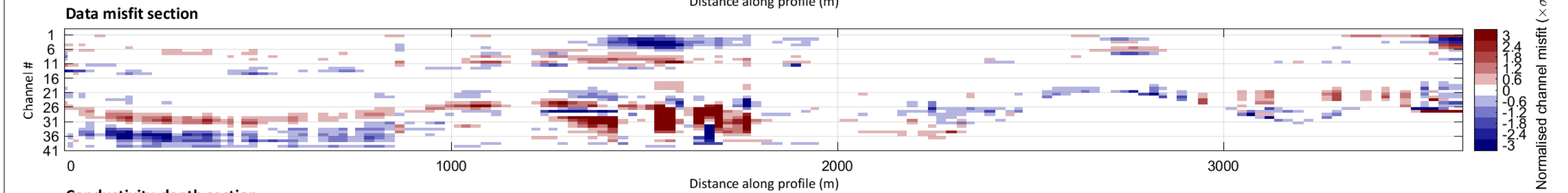
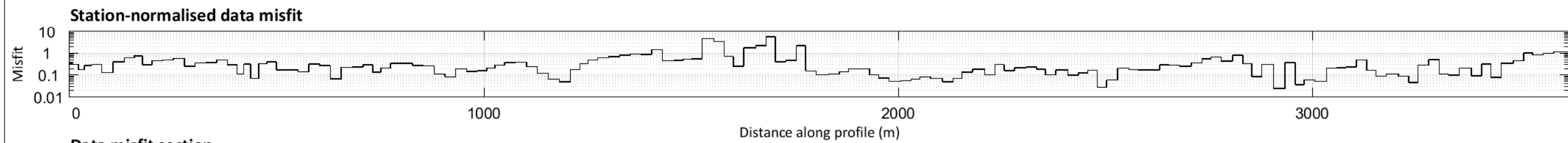
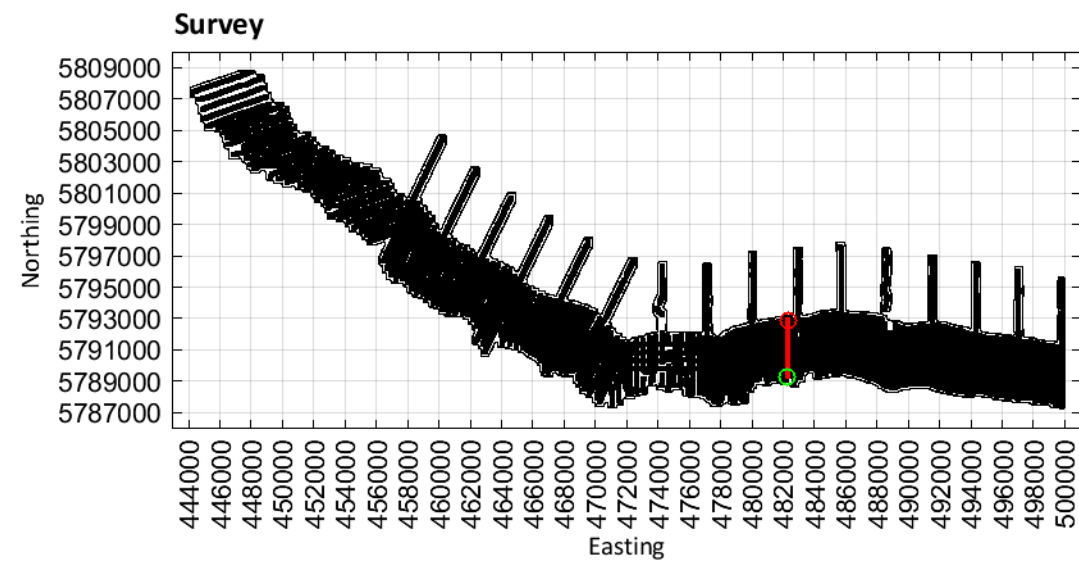

Limestone Coast
Spatially constrained inversion

Line: 300611

MGA Zone 54

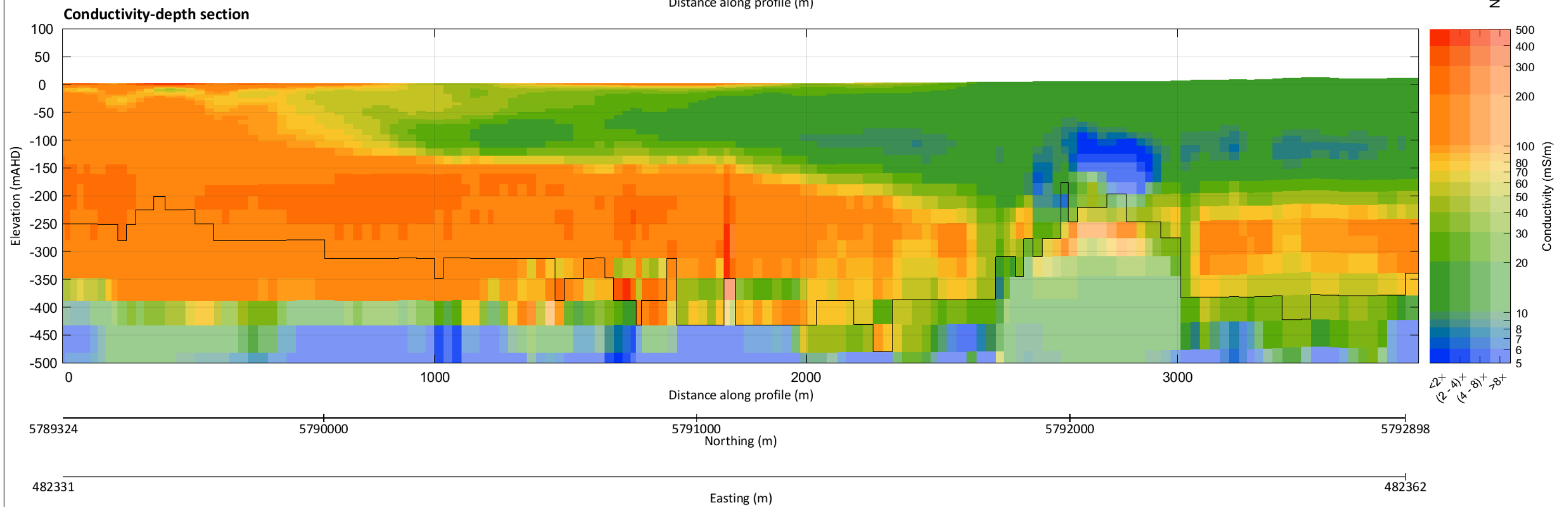
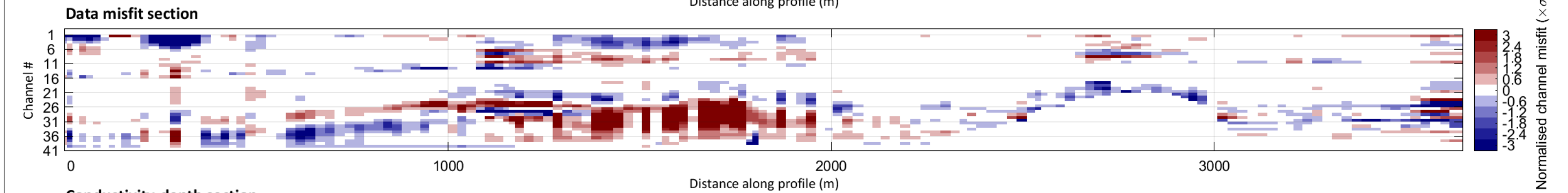
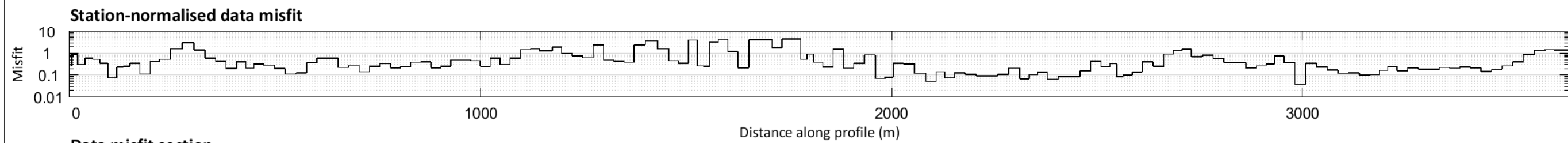
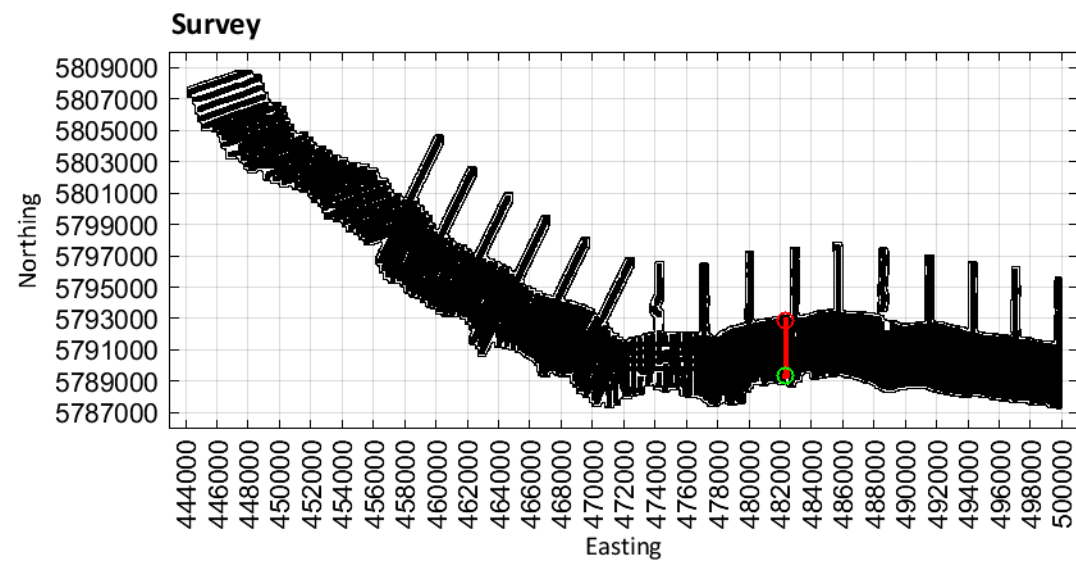

Limestone Coast
Spatially constrained inversion

Line: 300621

MGA Zone 54

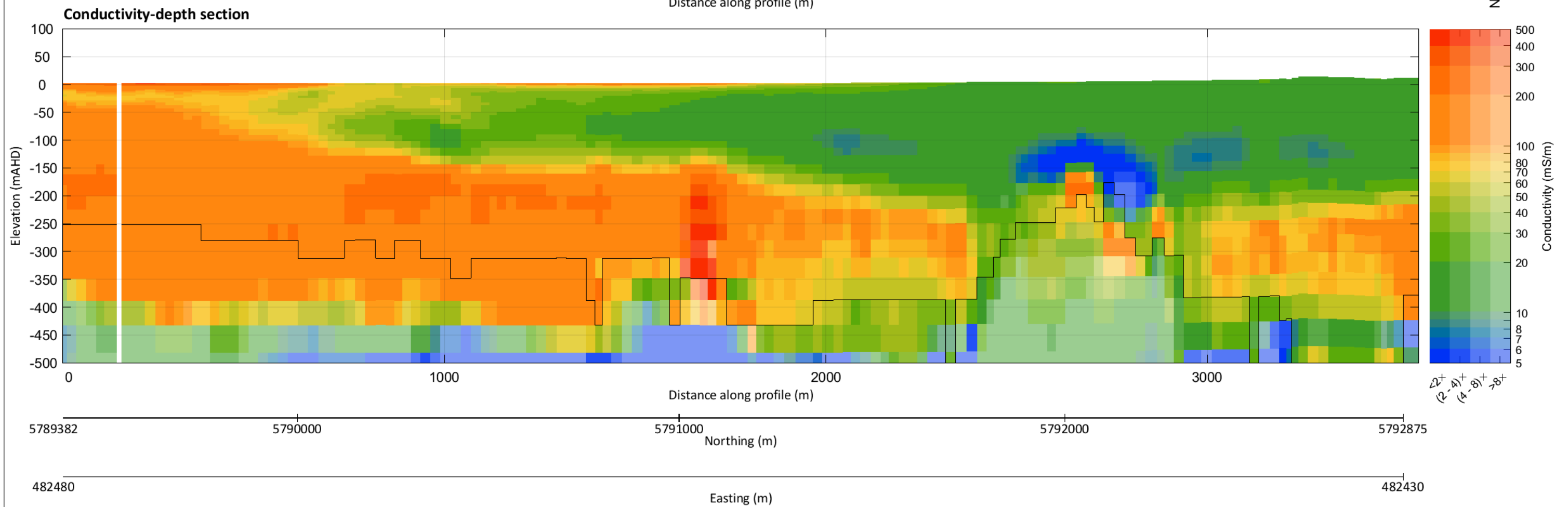
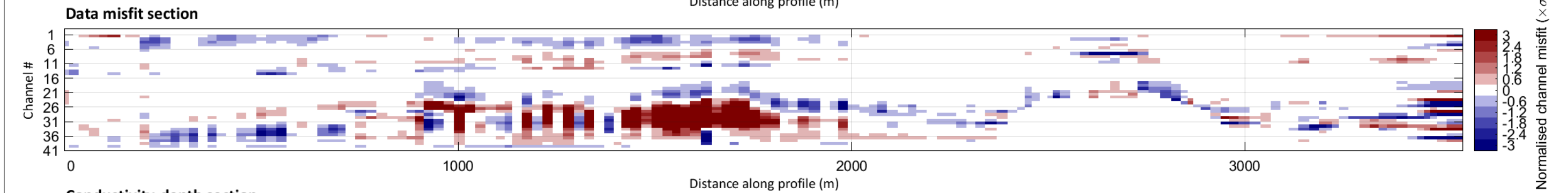
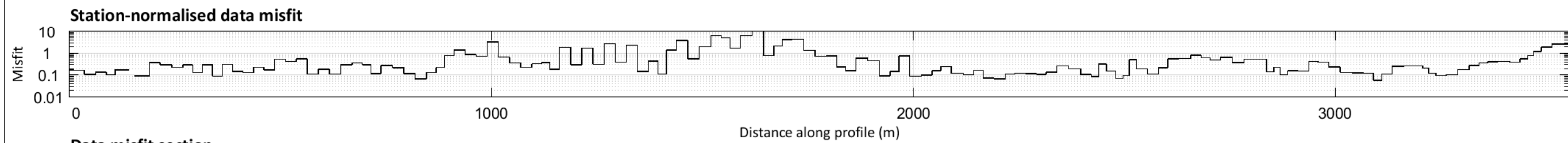
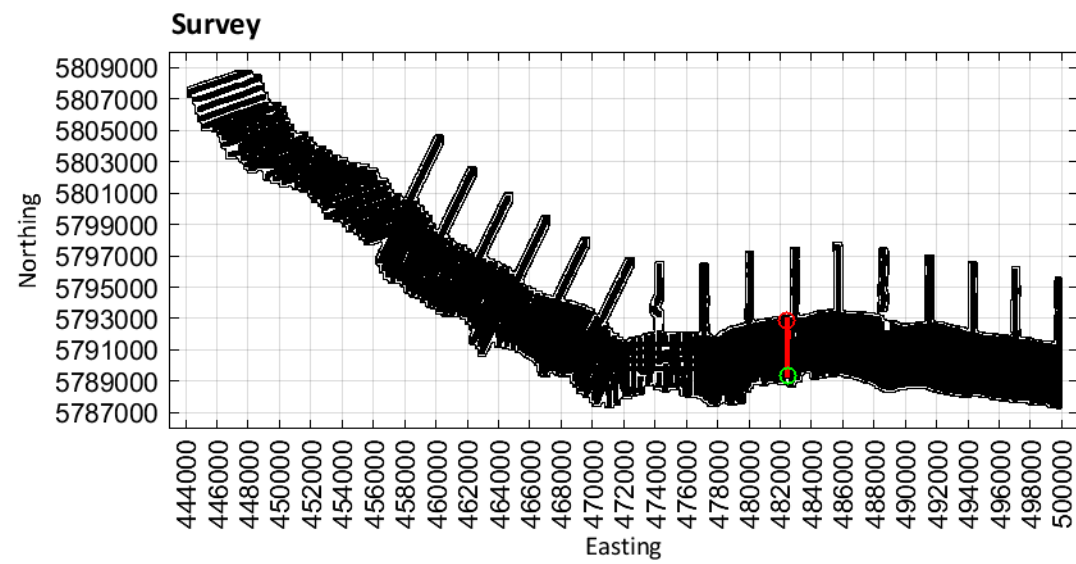

Limestone Coast
Spatially constrained inversion

Line: 300631

MGA Zone 54

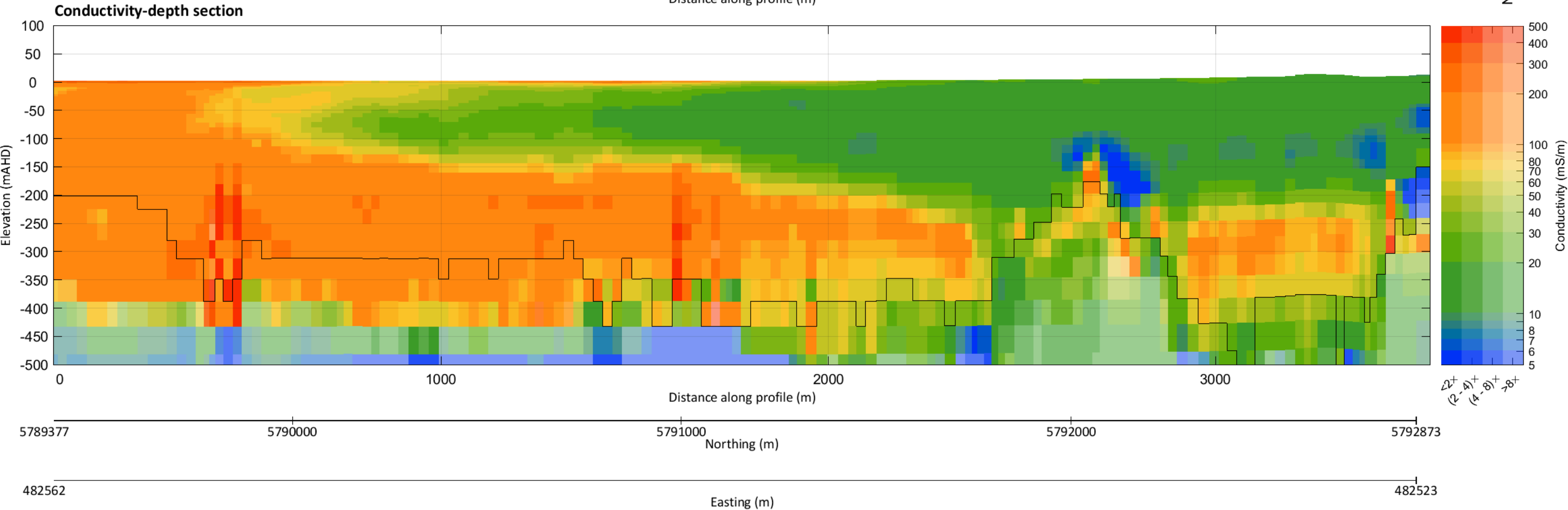
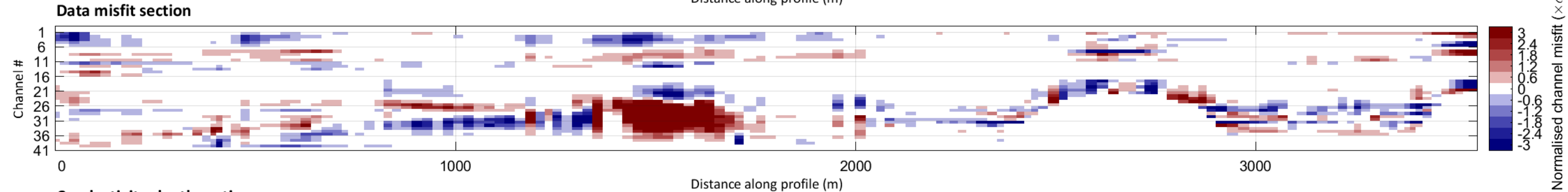
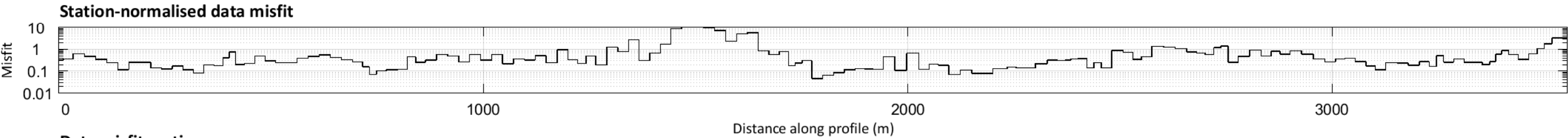
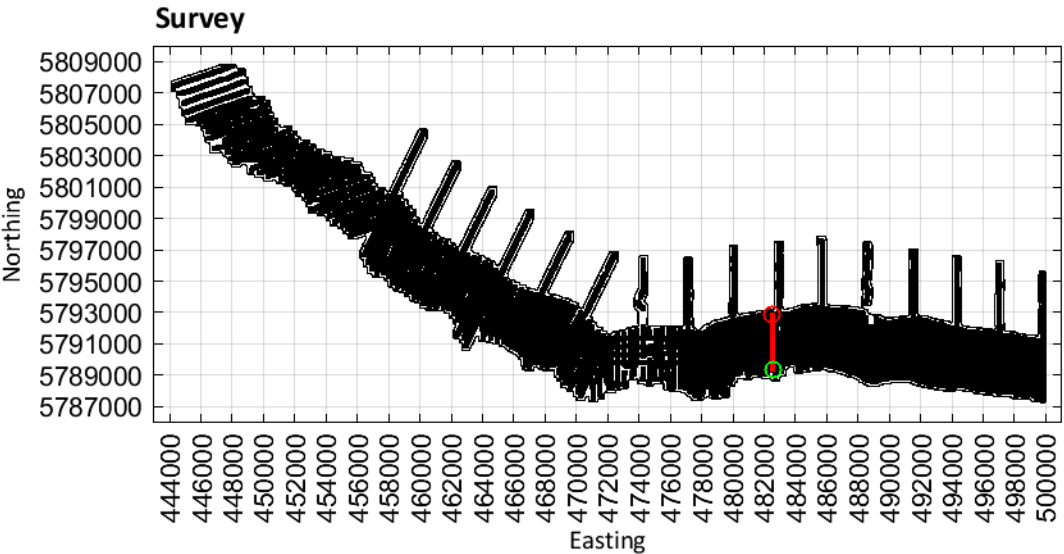

Limestone Coast
Spatially constrained inversion

Line: 300641

MGA Zone 54

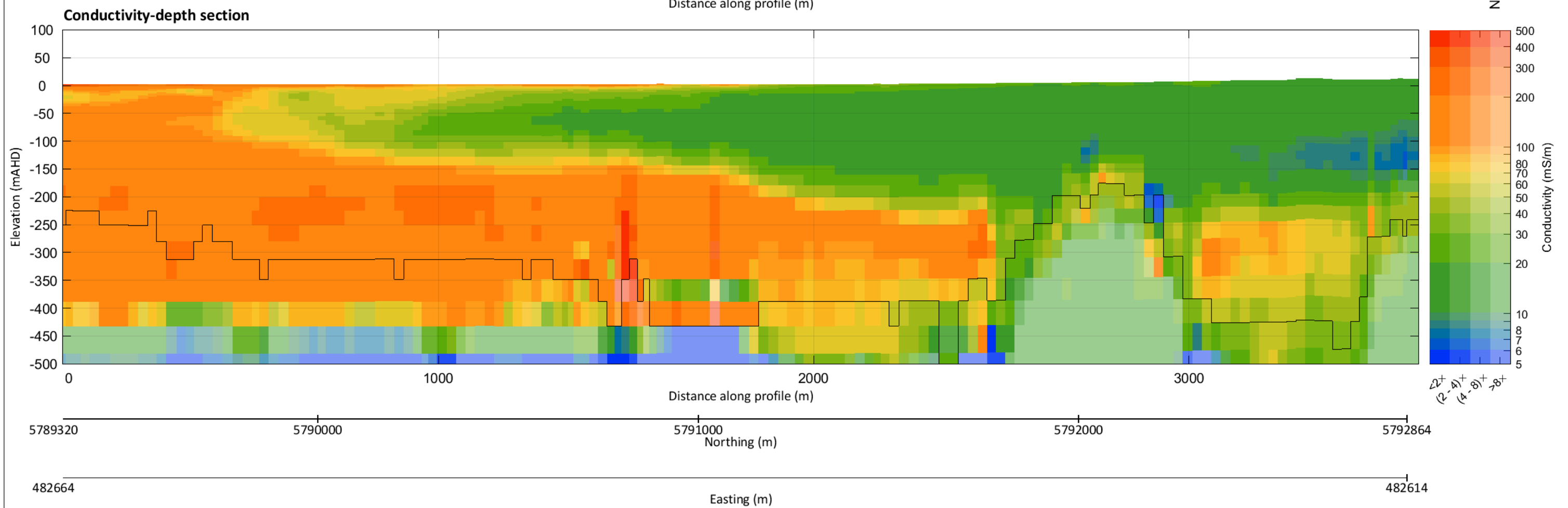
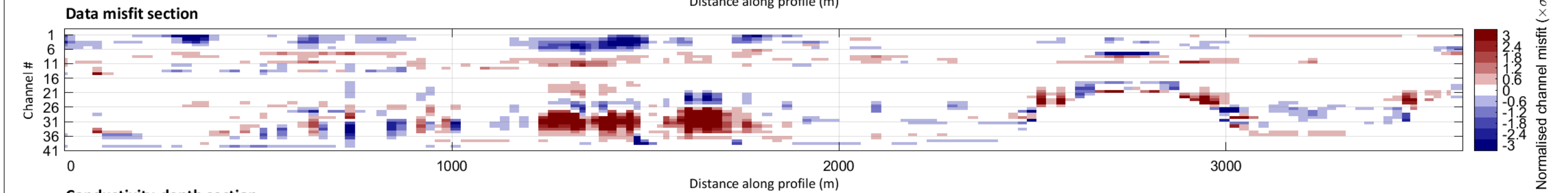
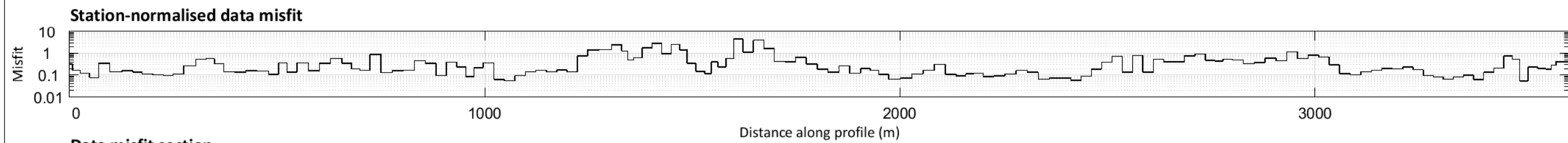
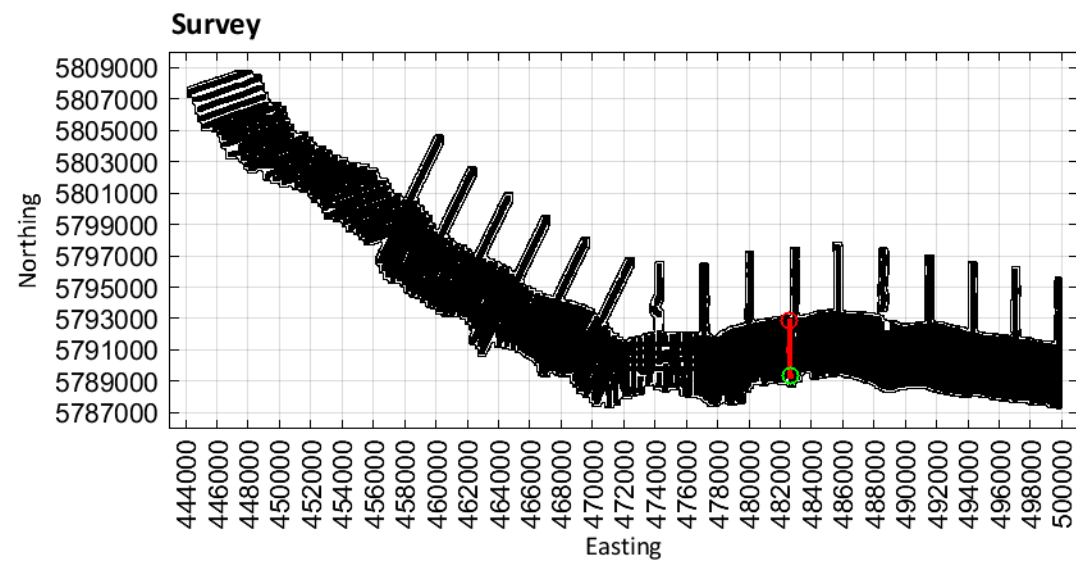

Limestone Coast
Spatially constrained inversion

Line: 300651

MGA Zone 54

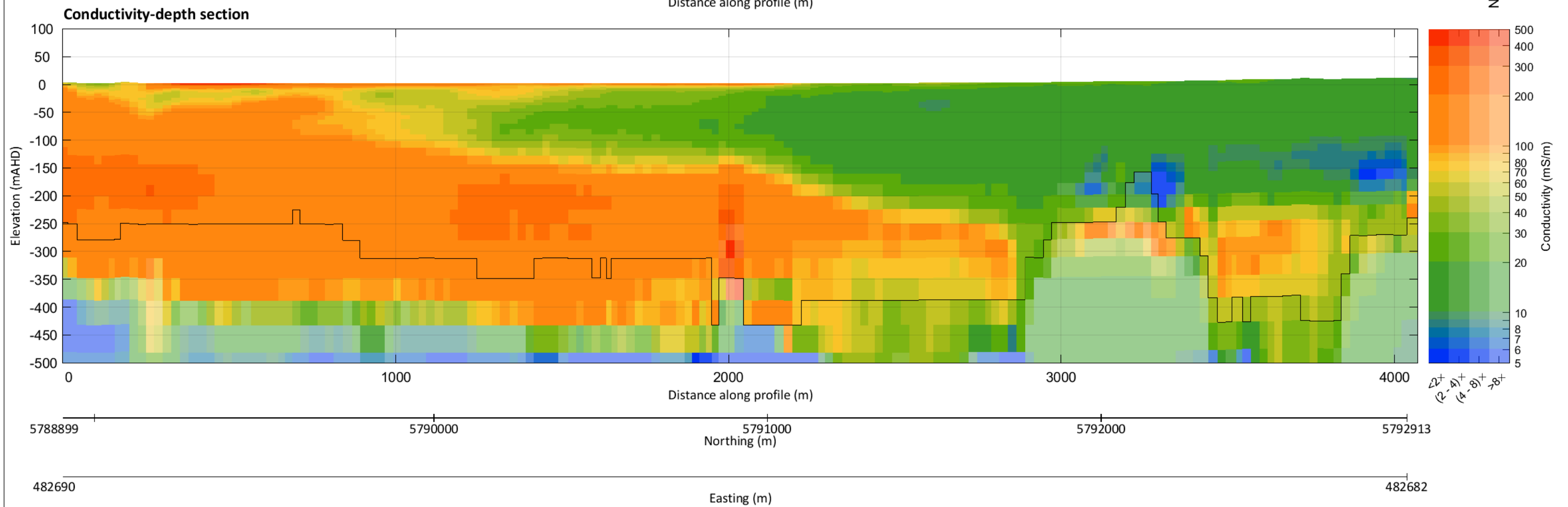
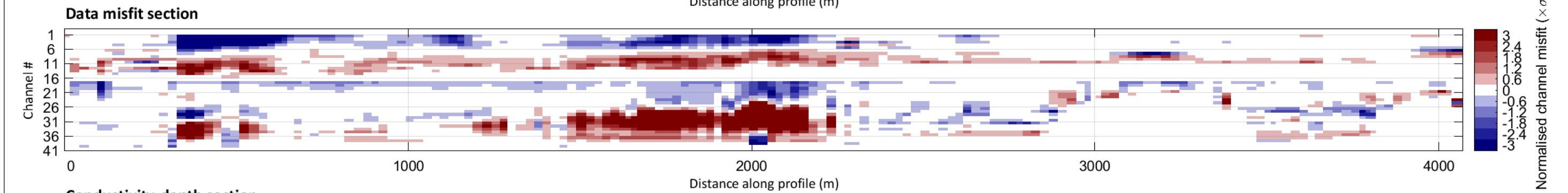
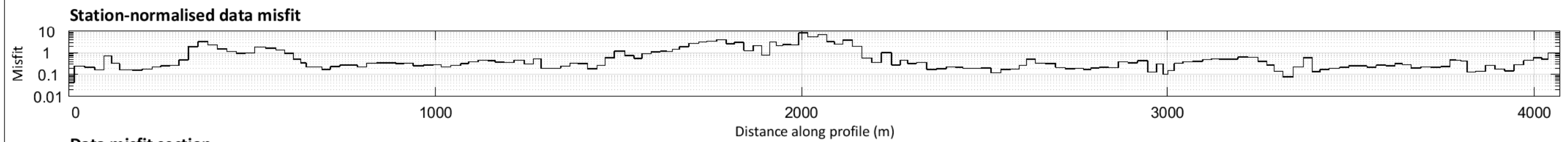
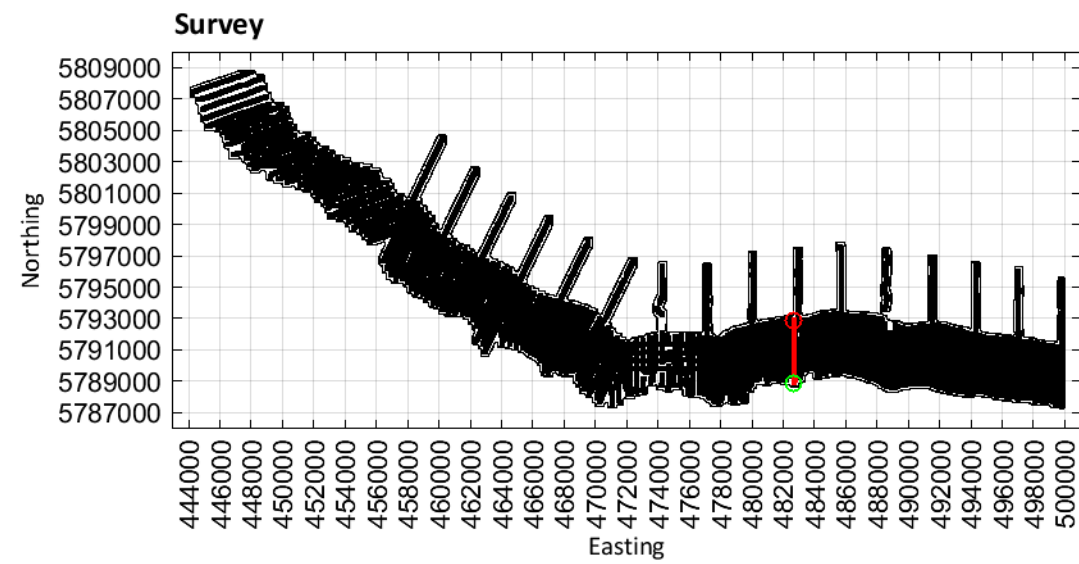

Limestone Coast
Spatially constrained inversion

Line: 300661

MGA Zone 54

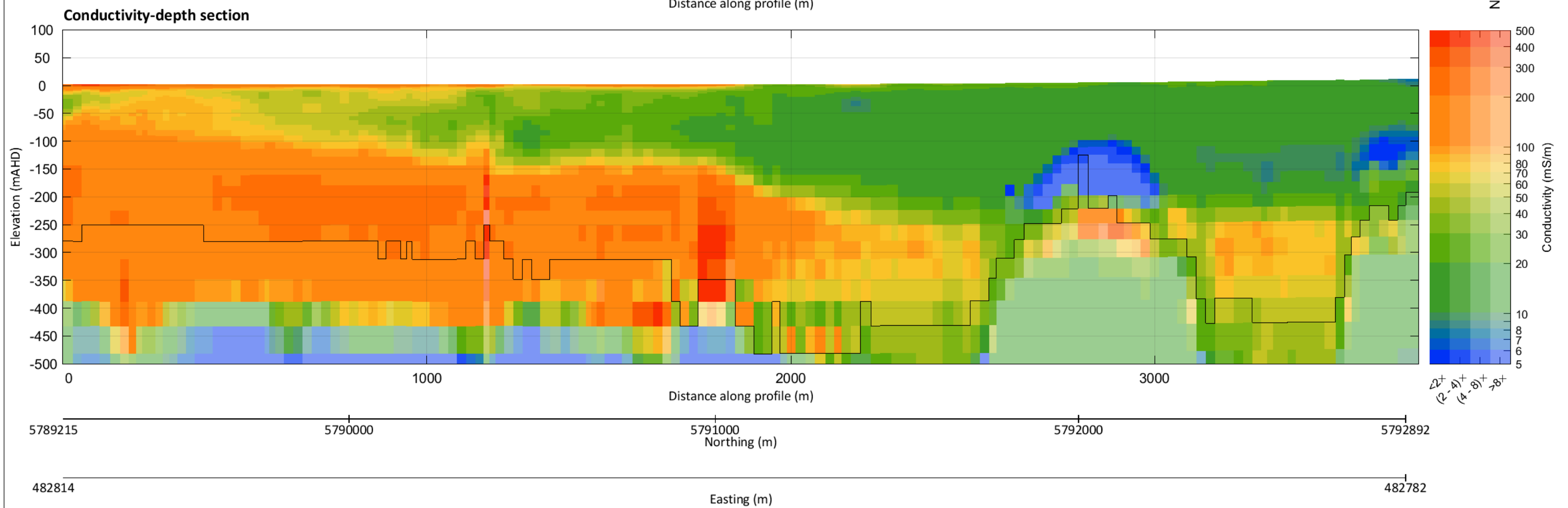
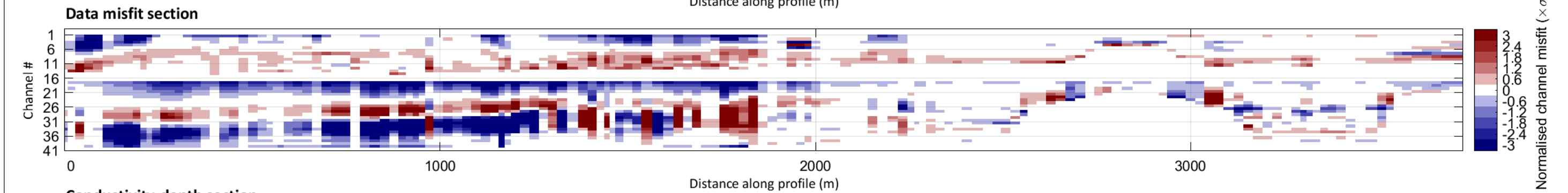
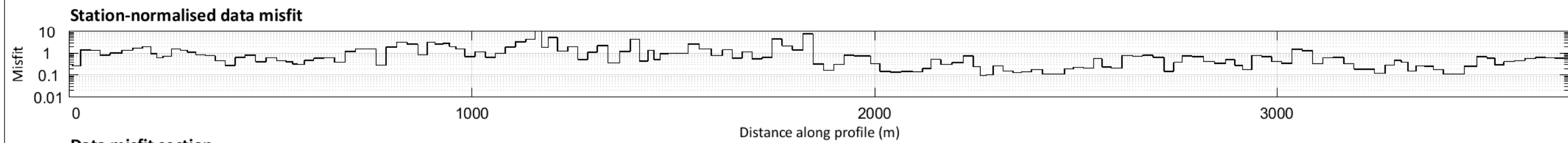
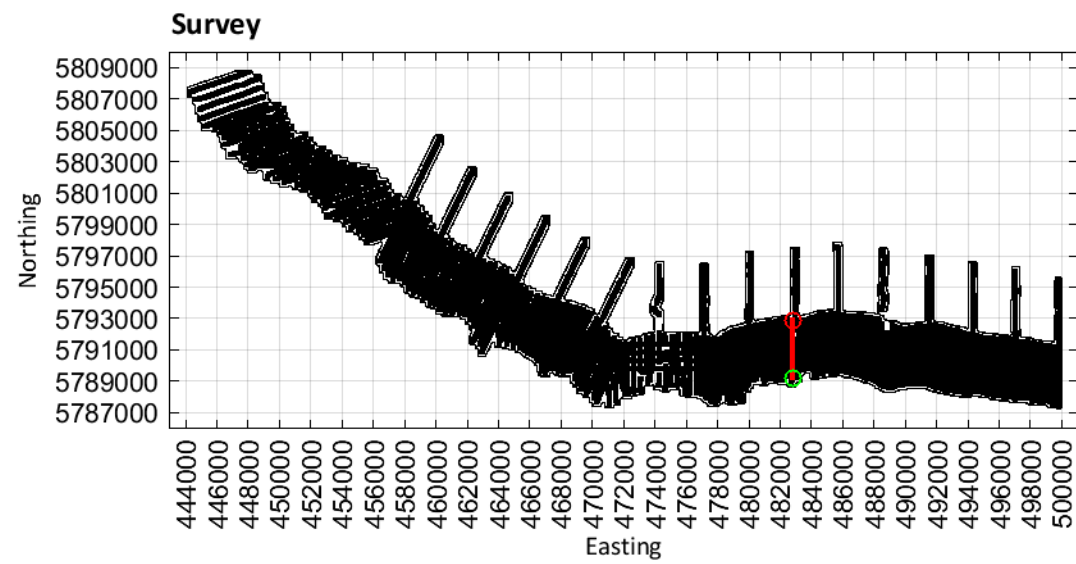

Limestone Coast
Spatially constrained inversion

Line: 300671

MGA Zone 54

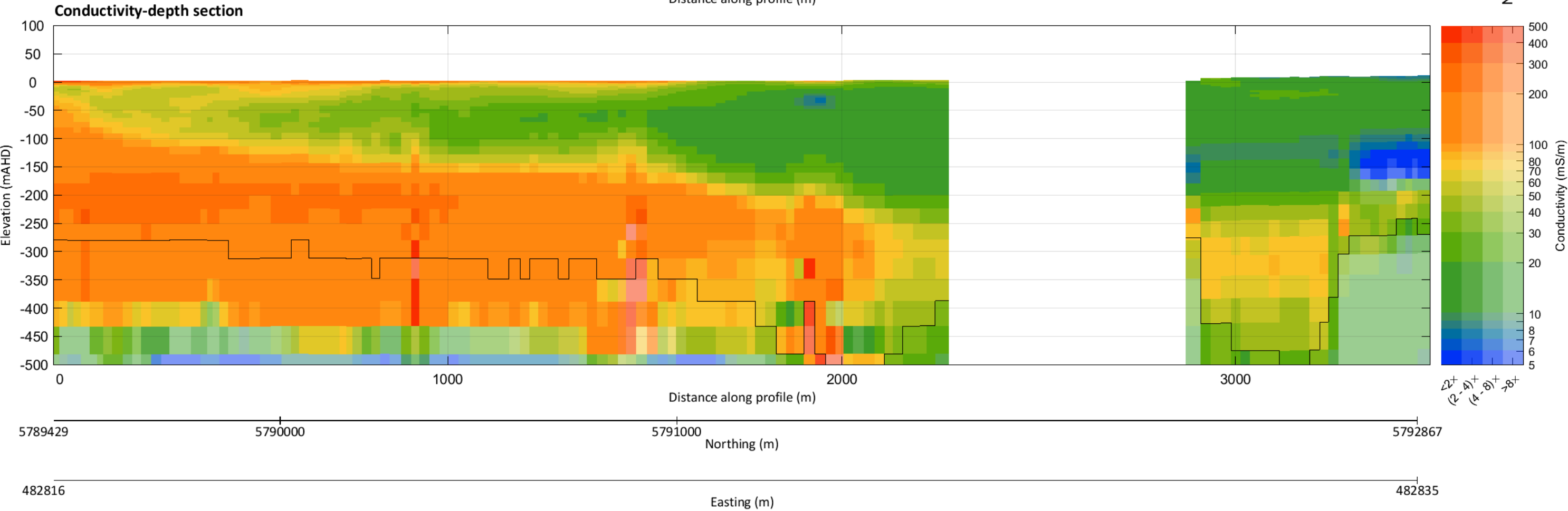
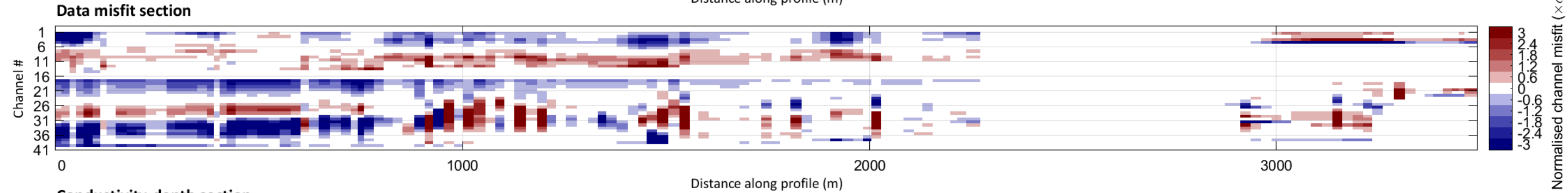
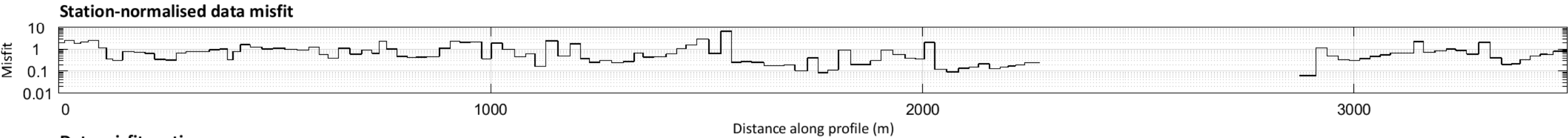
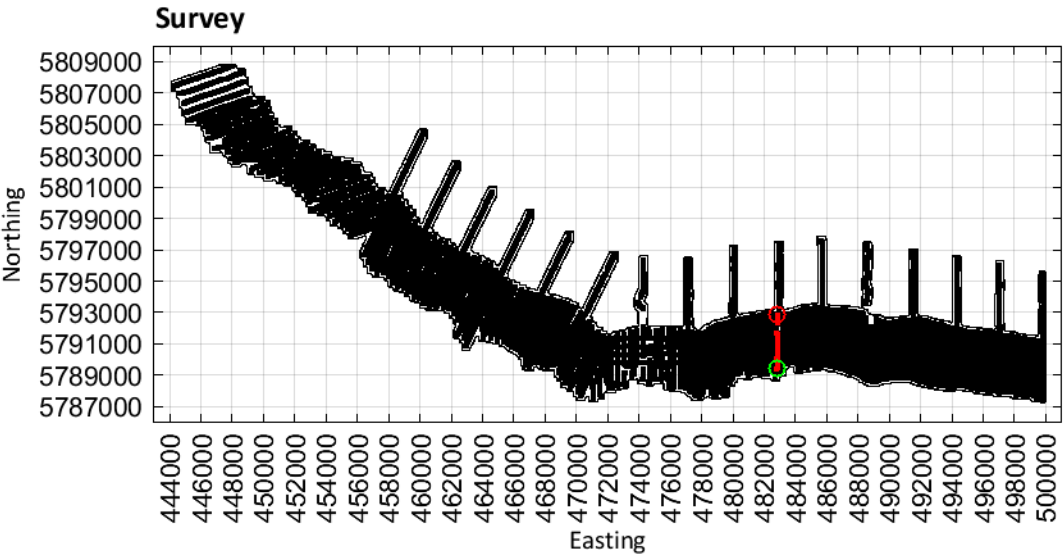

Limestone Coast
Spatially constrained inversion

Line: 300681

MGA Zone 54

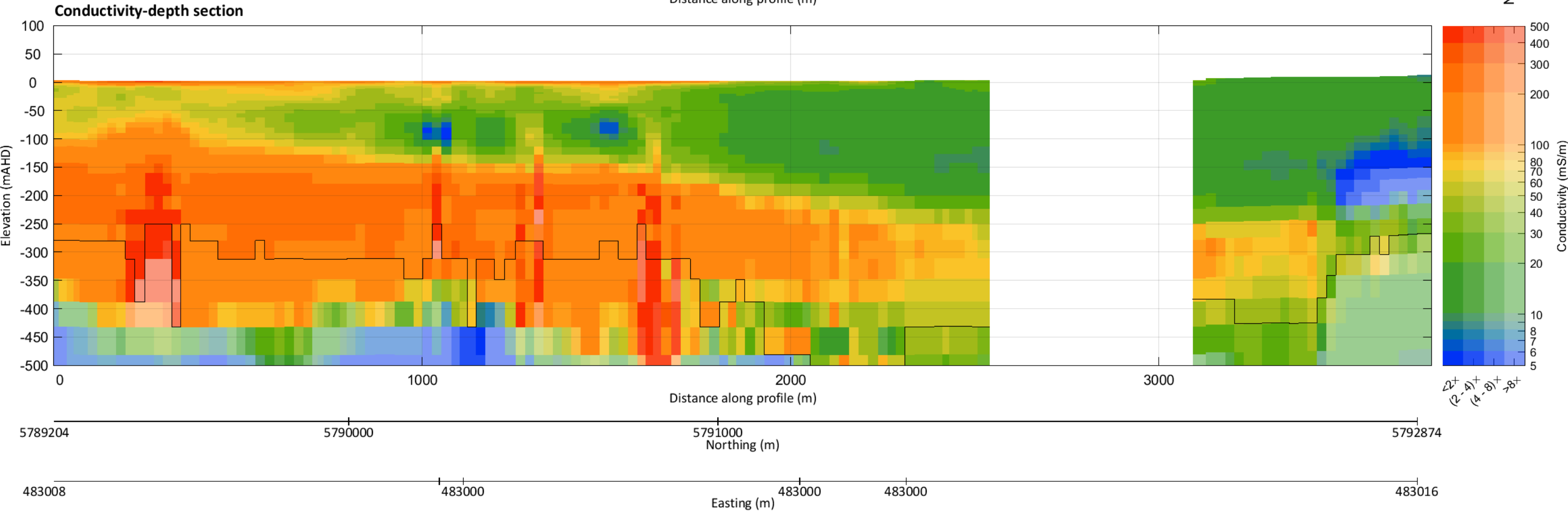
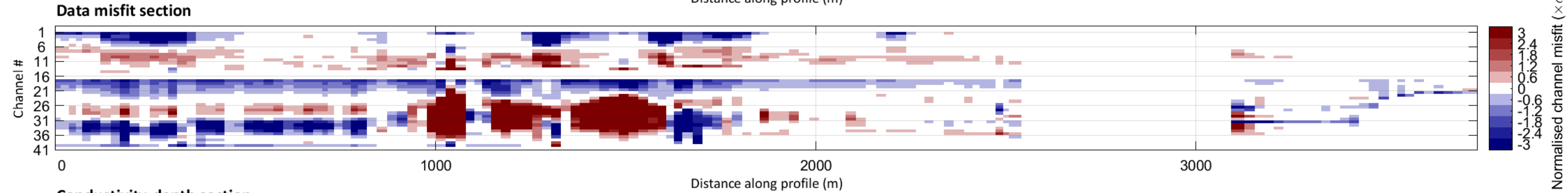
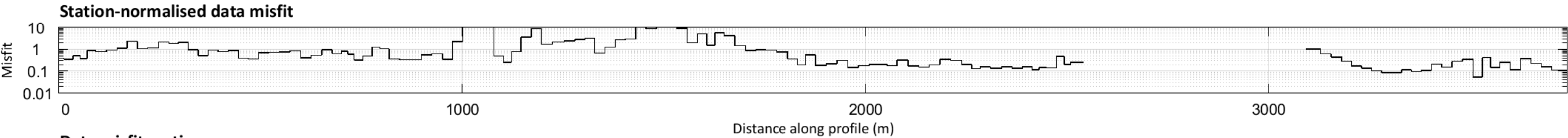
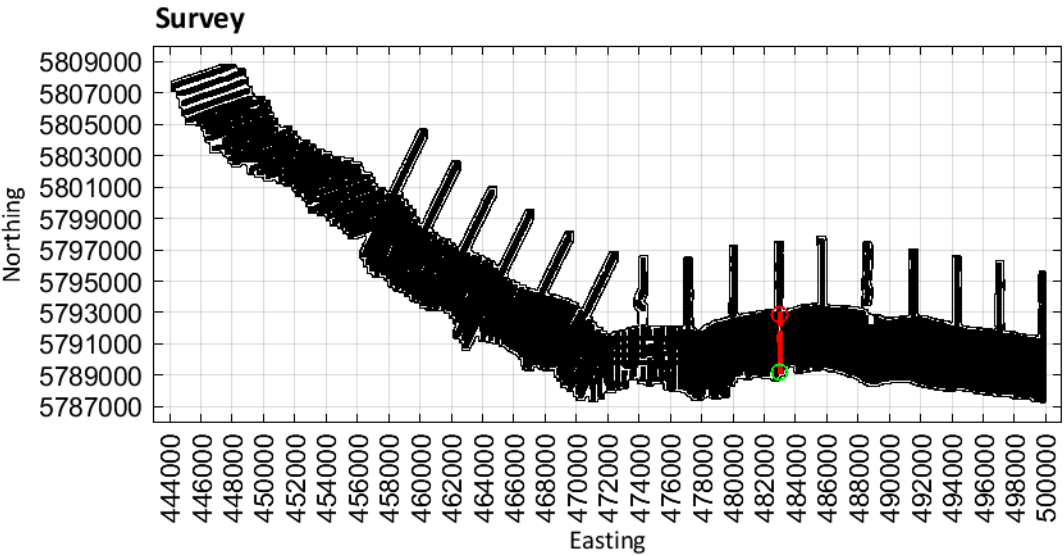

Limestone Coast
Spatially constrained inversion

Line: 300691

MGA Zone 54

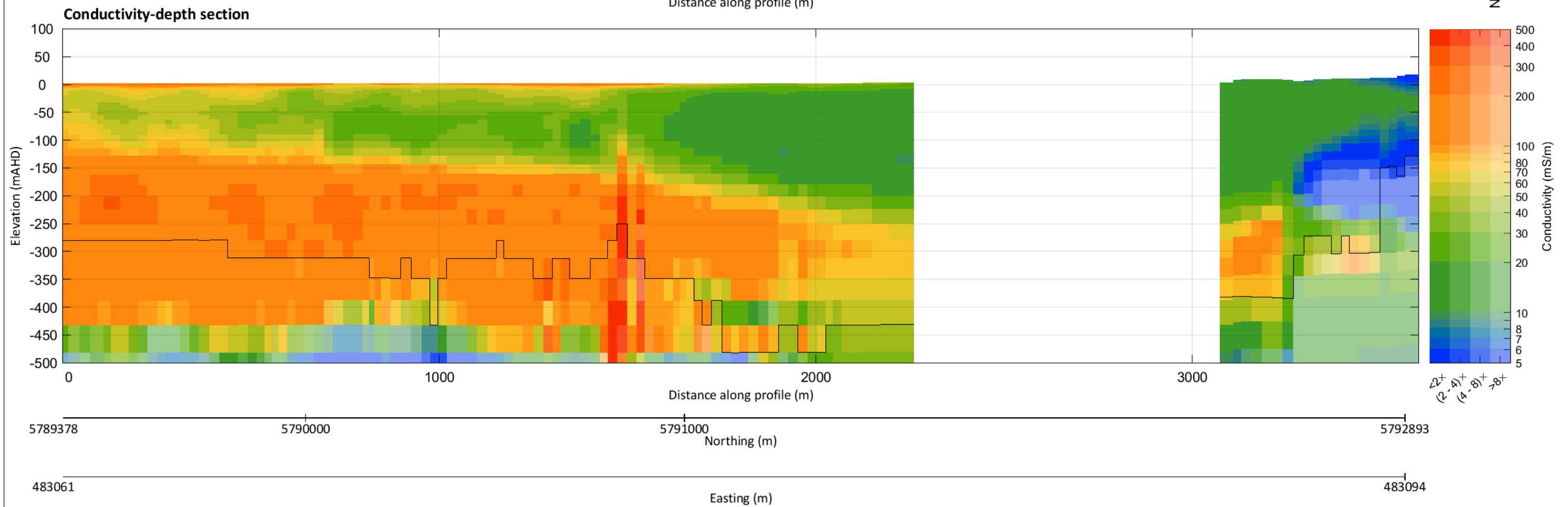
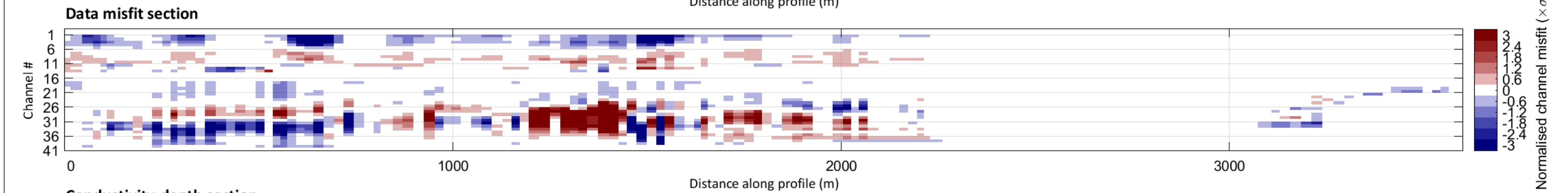
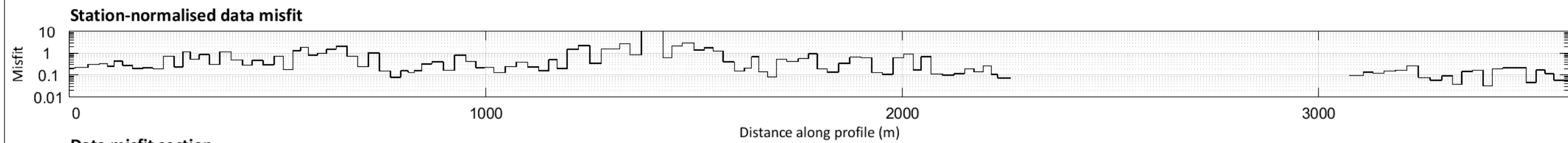
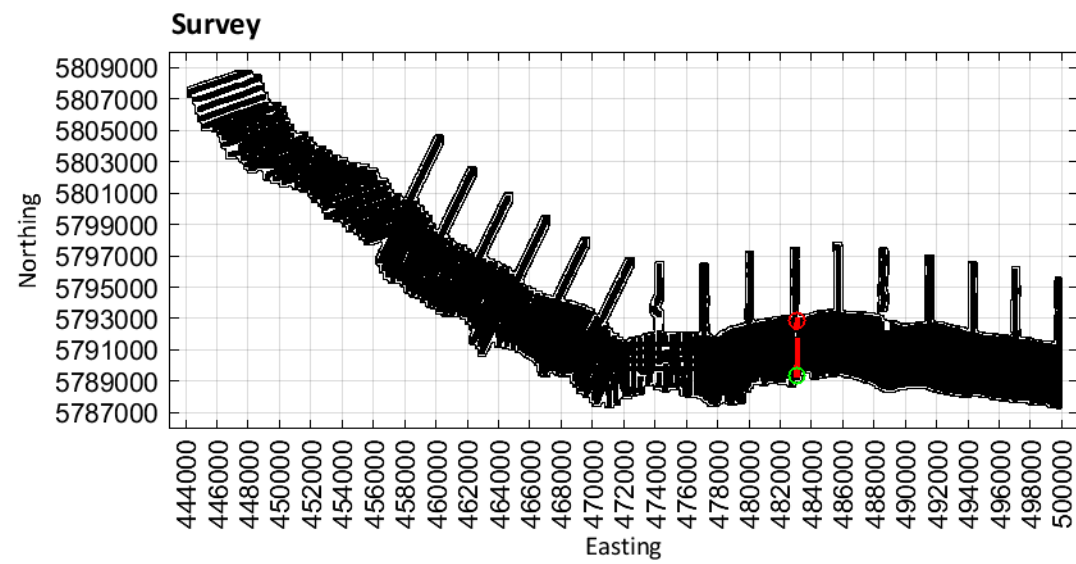

Limestone Coast
Spatially constrained inversion

Line: 300701

MGA Zone 54

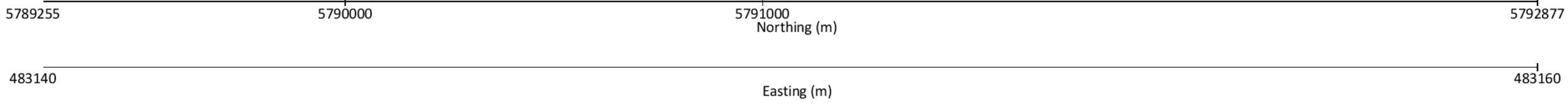
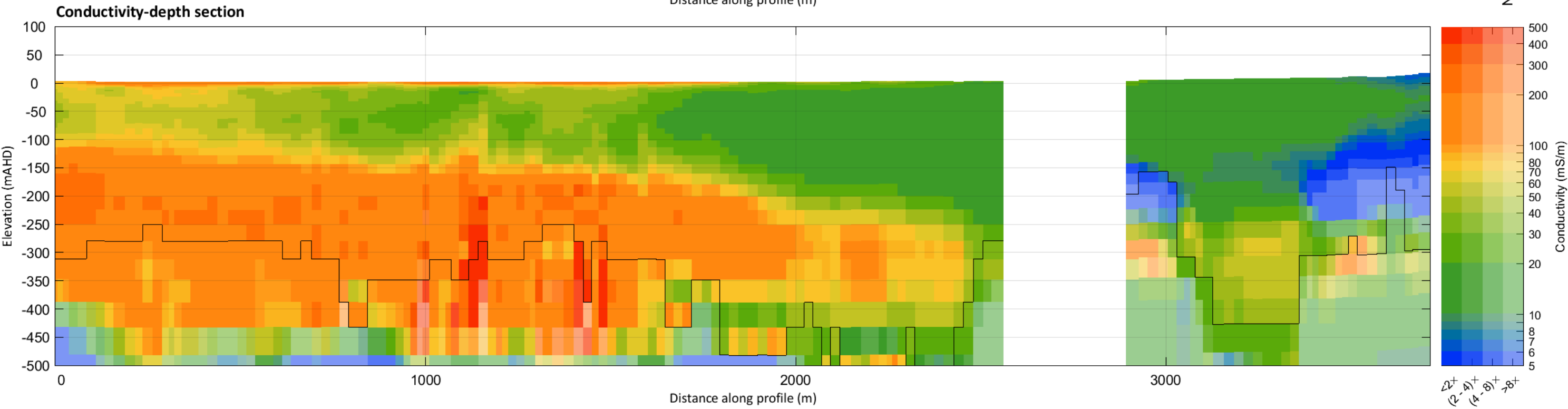
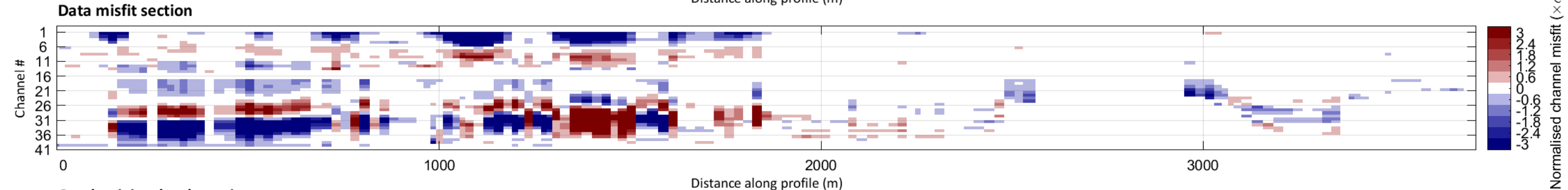
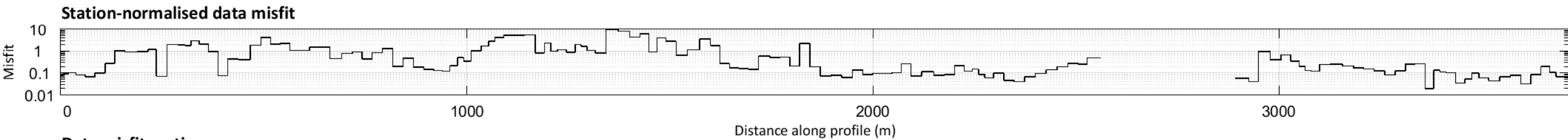
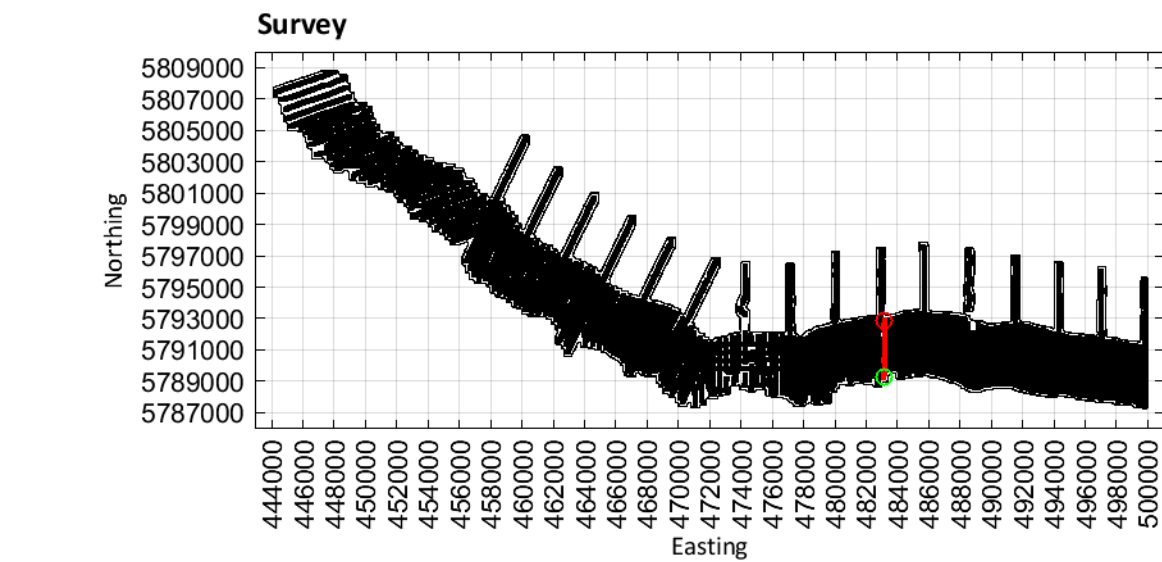

Limestone Coast
Spatially constrained inversion

Line: 300711

MGA Zone 54

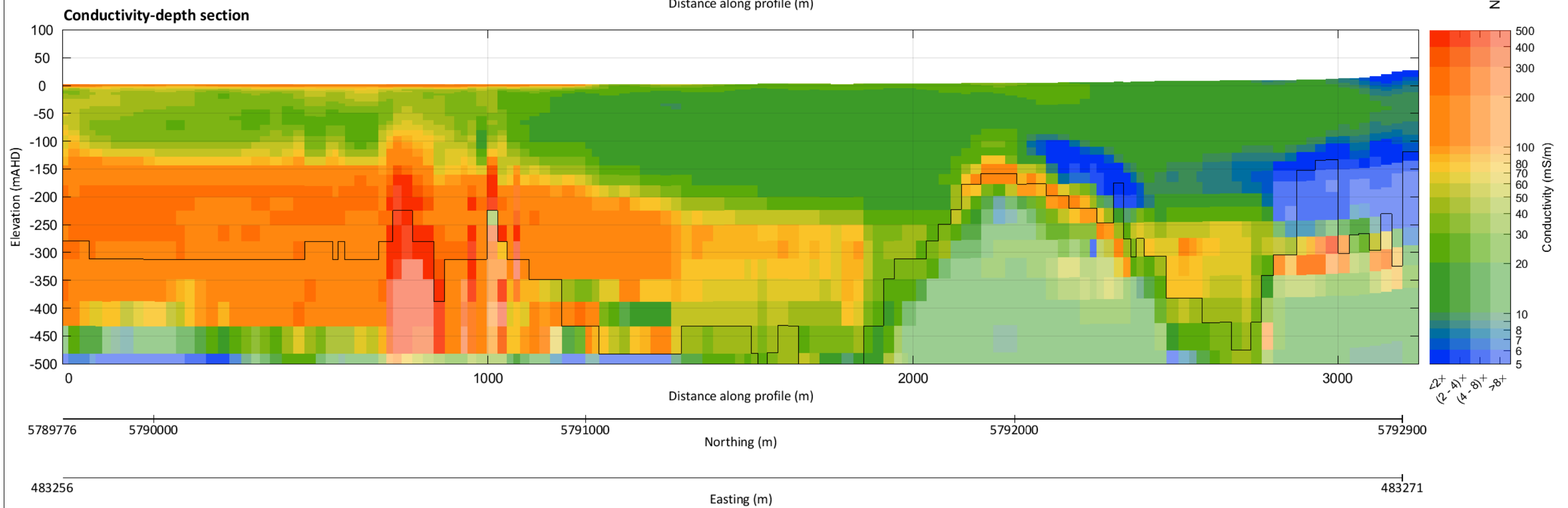
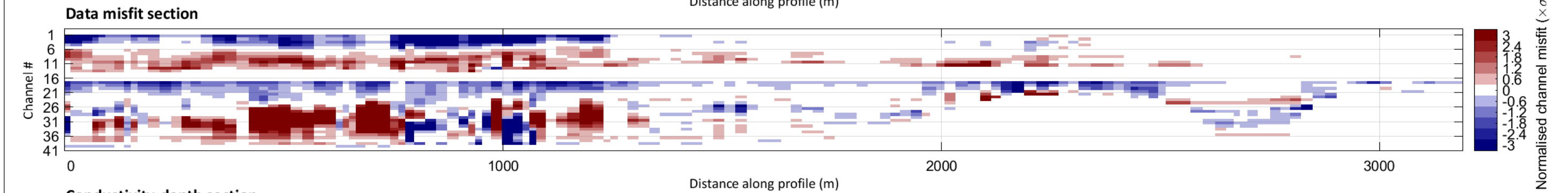
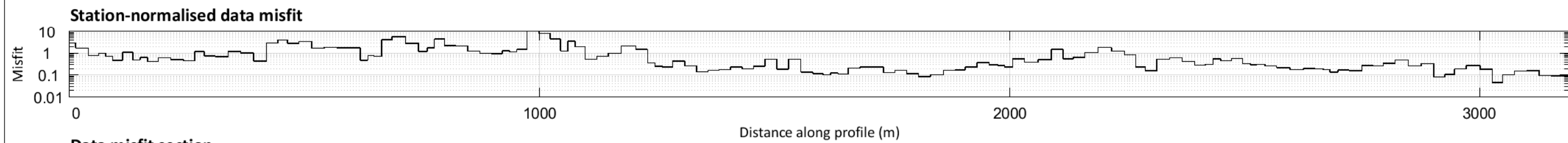
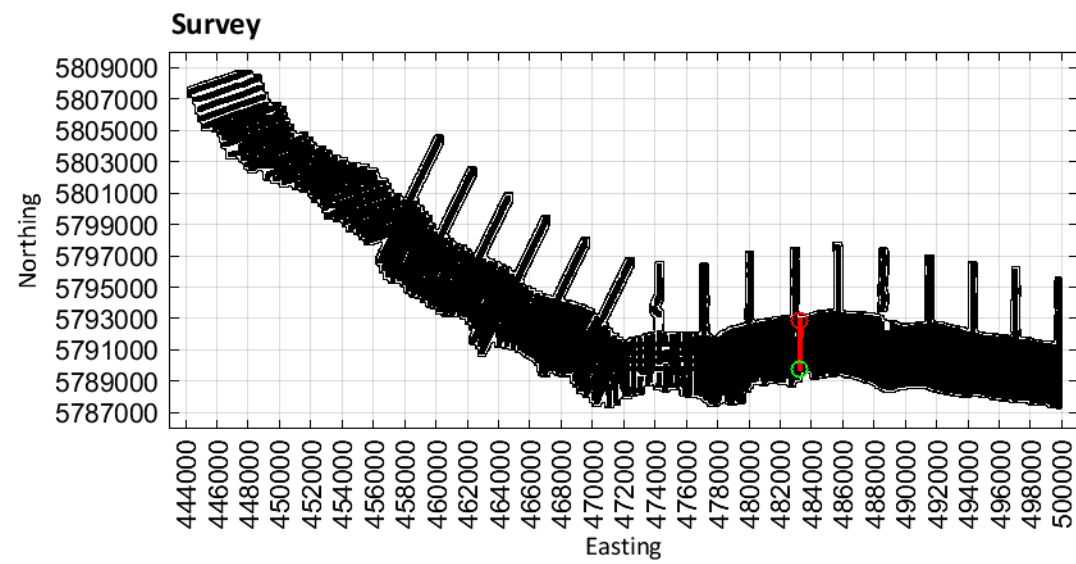

Limestone Coast
Spatially constrained inversion

Line: 300721

MGA Zone 54

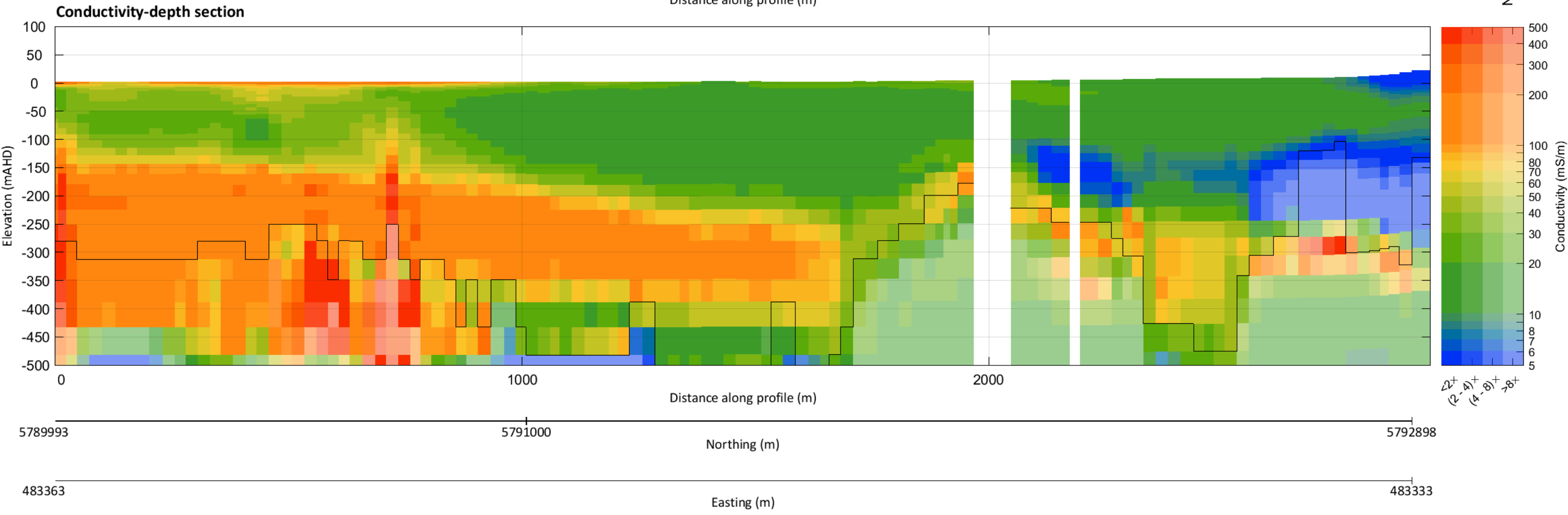
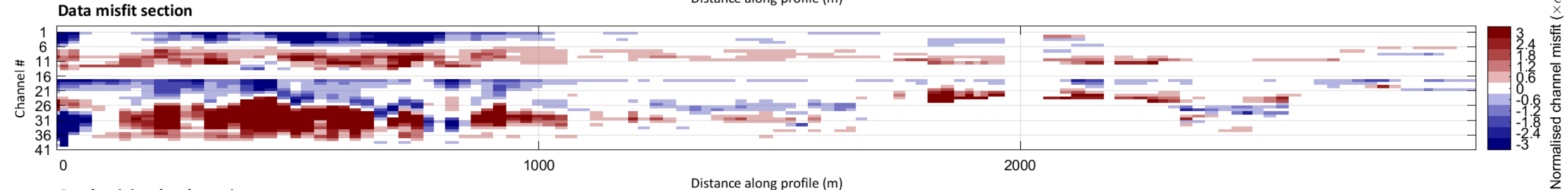
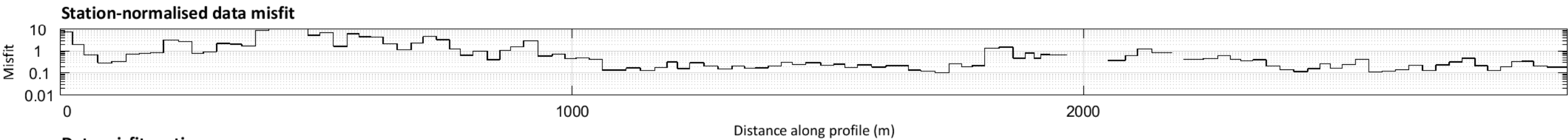
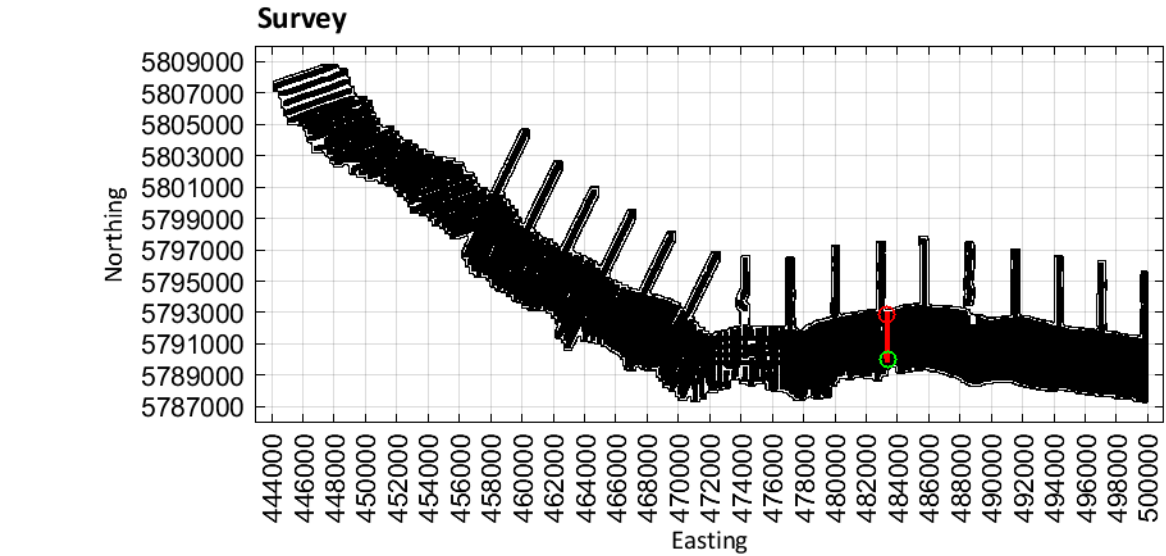

Limestone Coast
Spatially constrained inversion

Line: 300731

MGA Zone 54

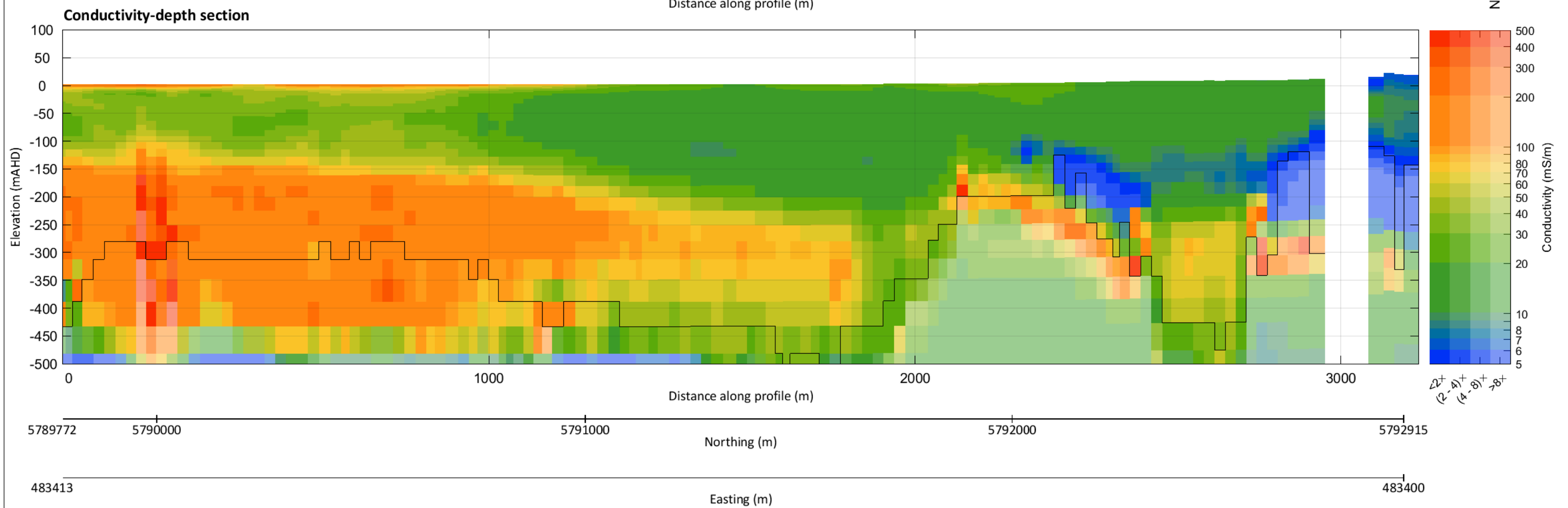
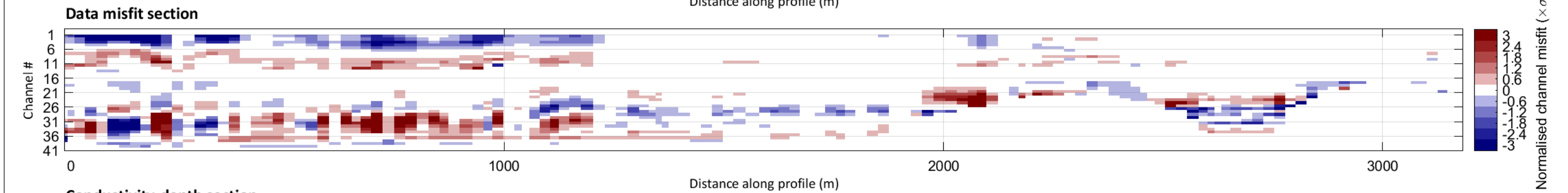
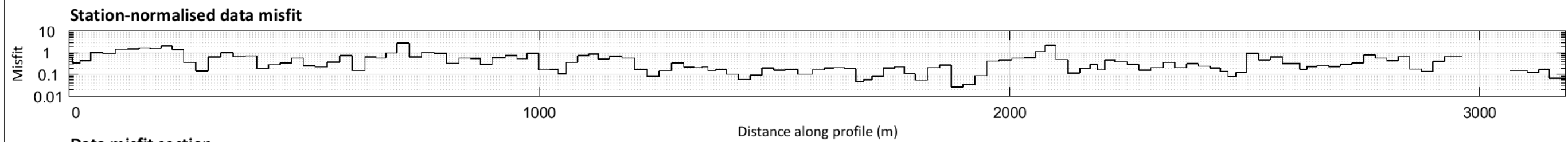
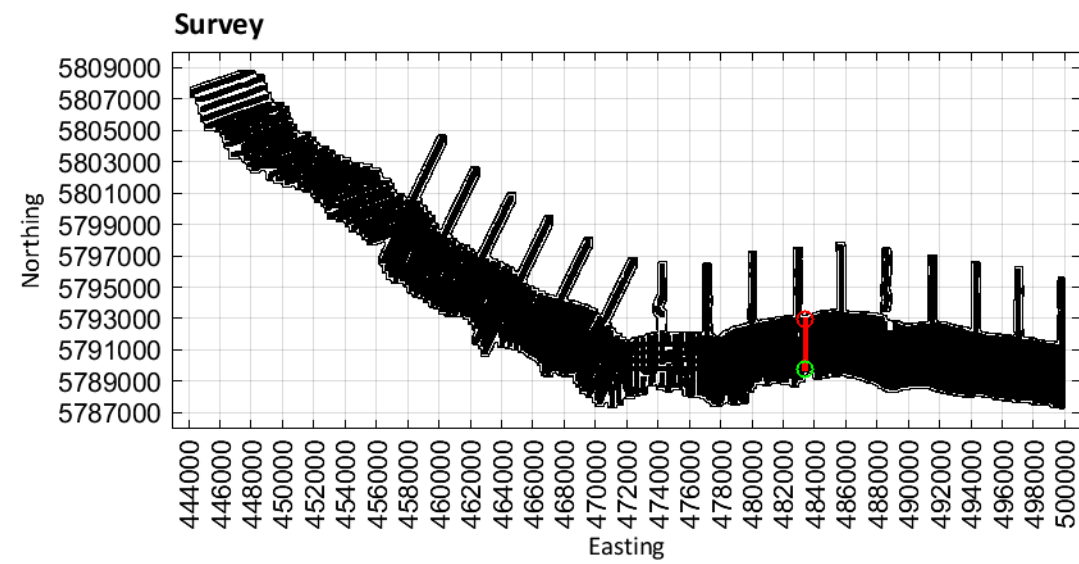

Limestone Coast
Spatially constrained inversion

Line: 300741

MGA Zone 54

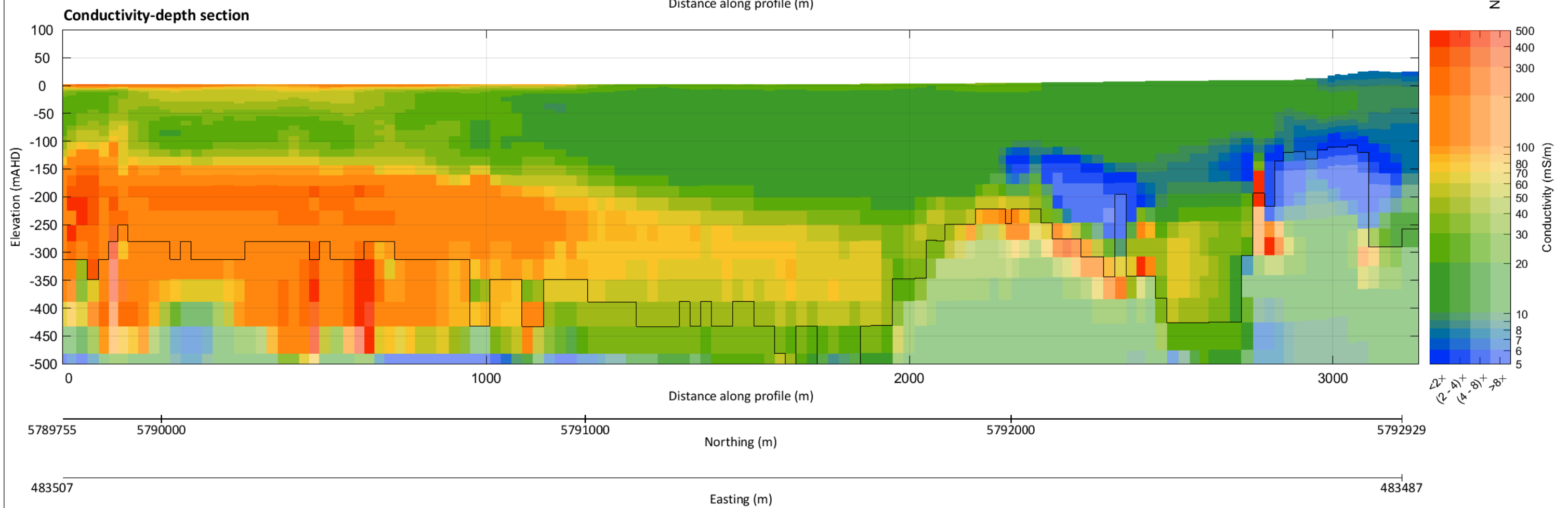
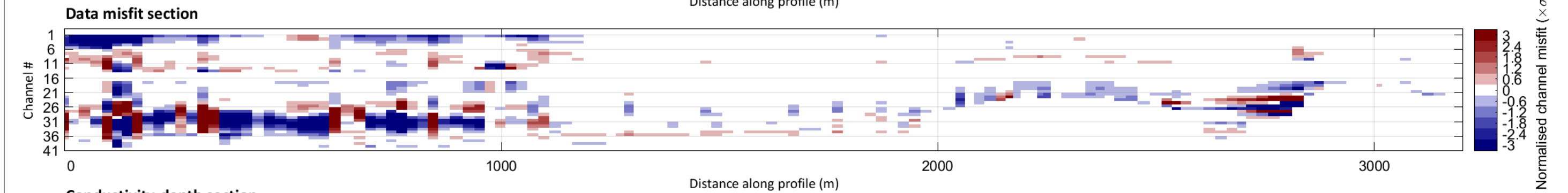
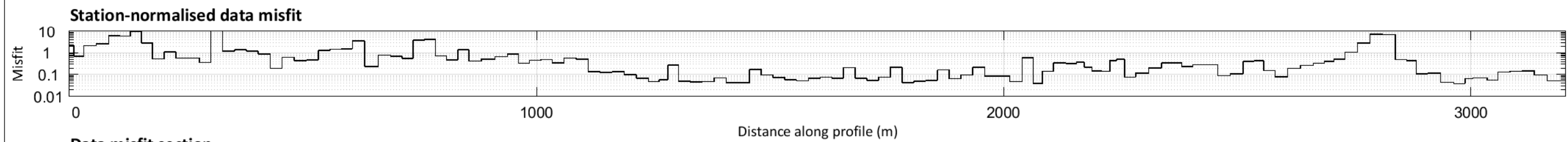
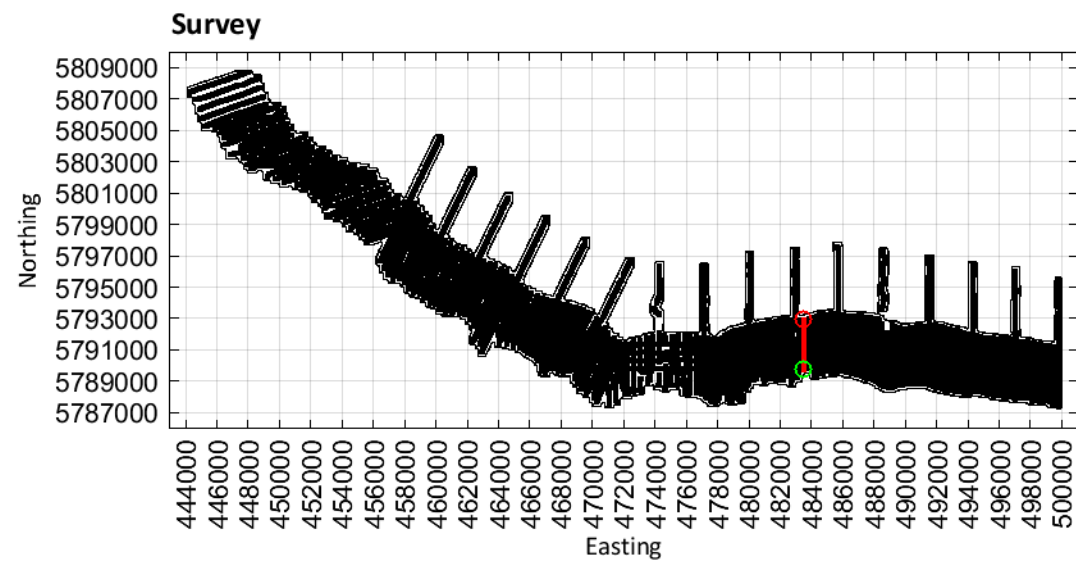

Limestone Coast
Spatially constrained inversion

Line: 300751

MGA Zone 54

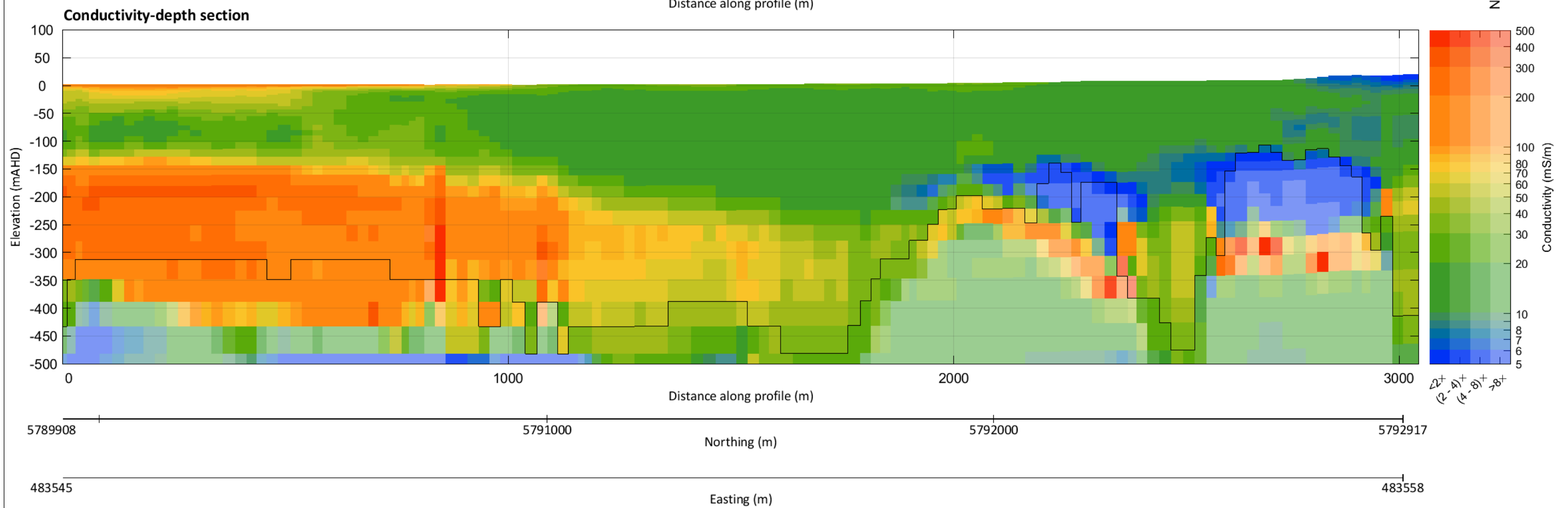
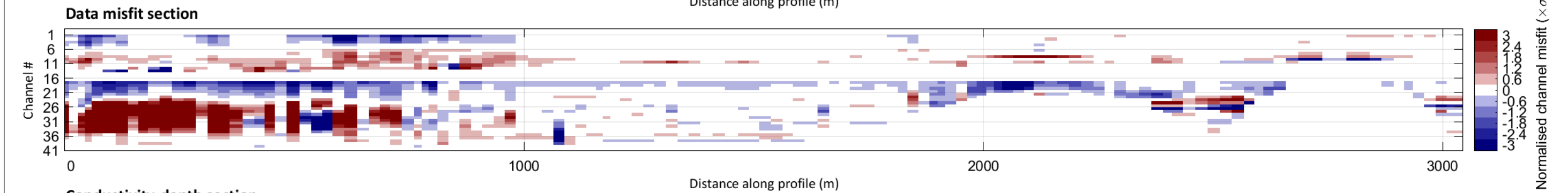
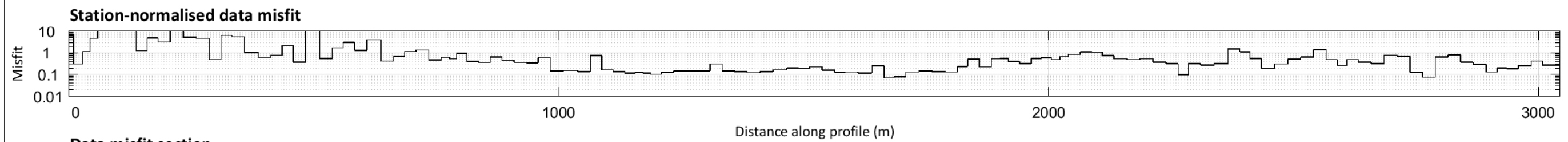
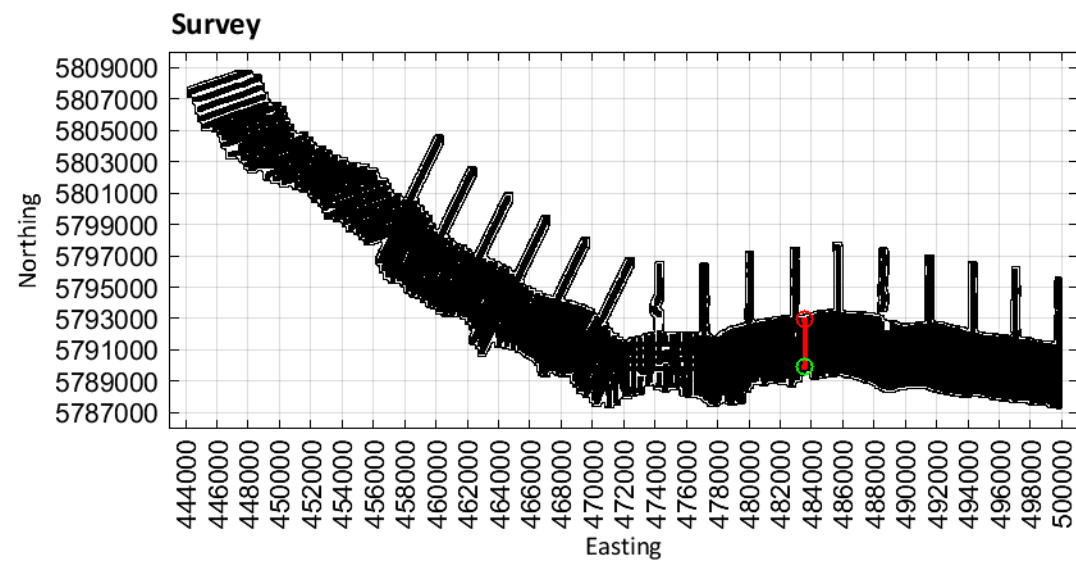

Limestone Coast
Spatially constrained inversion

Line: 300761

MGA Zone 54

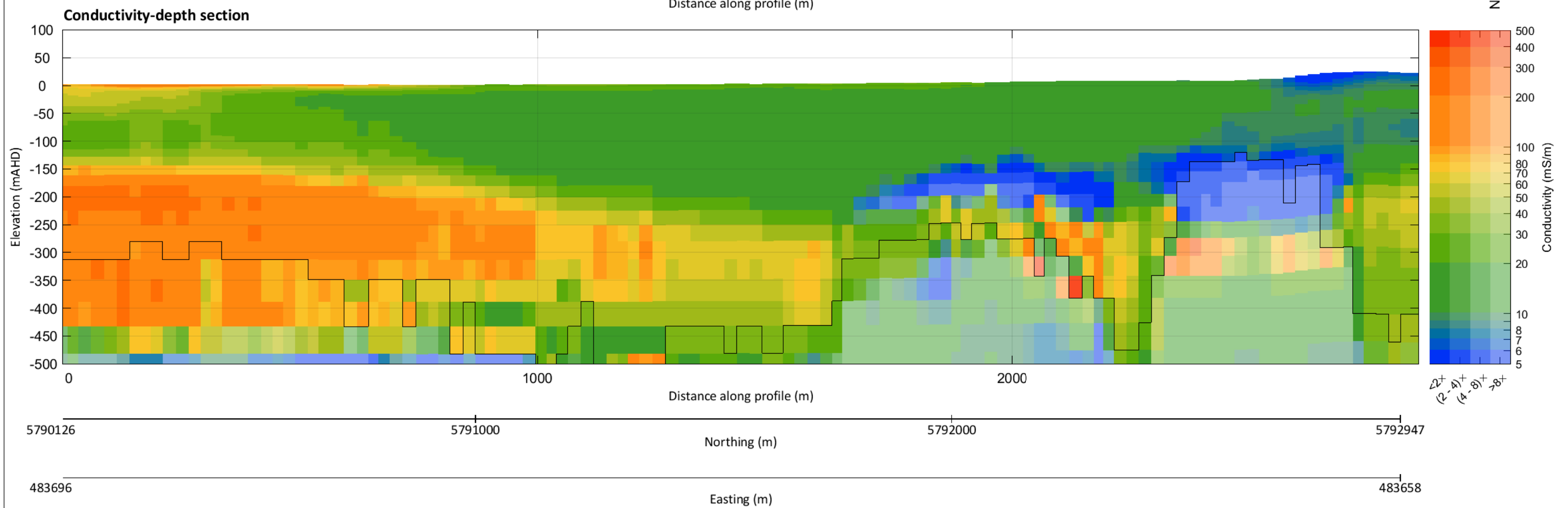
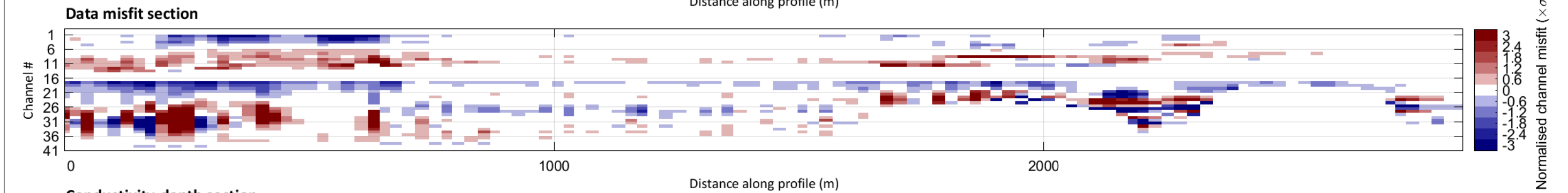
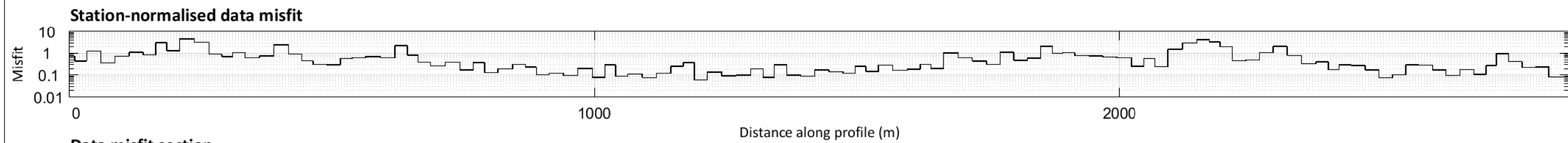
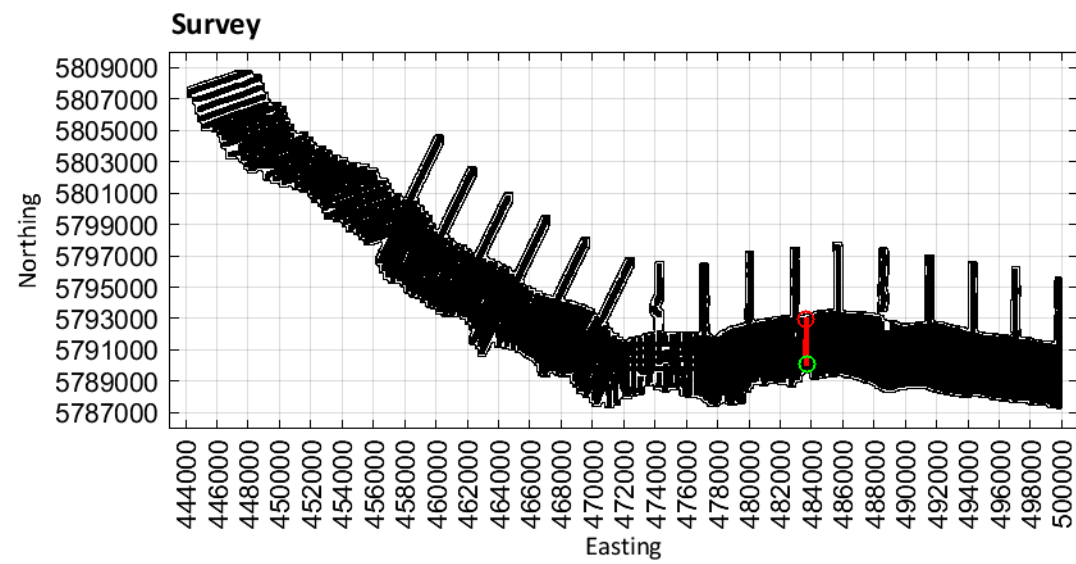

Limestone Coast
Spatially constrained inversion

Line: 300771

MGA Zone 54

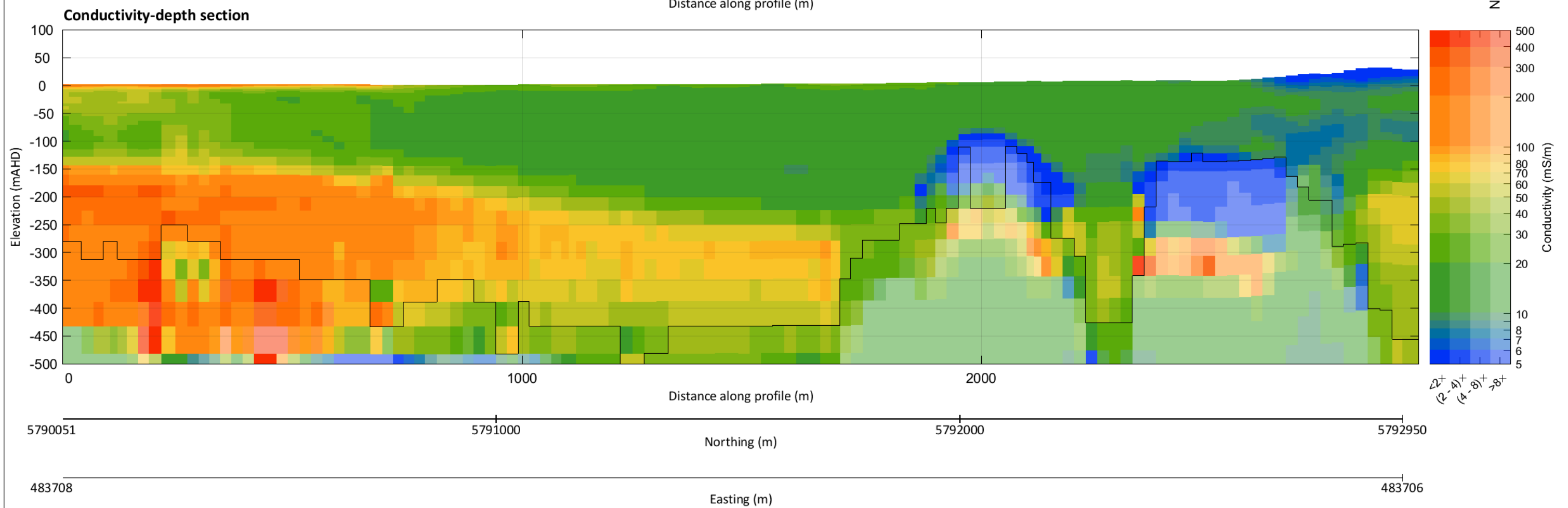
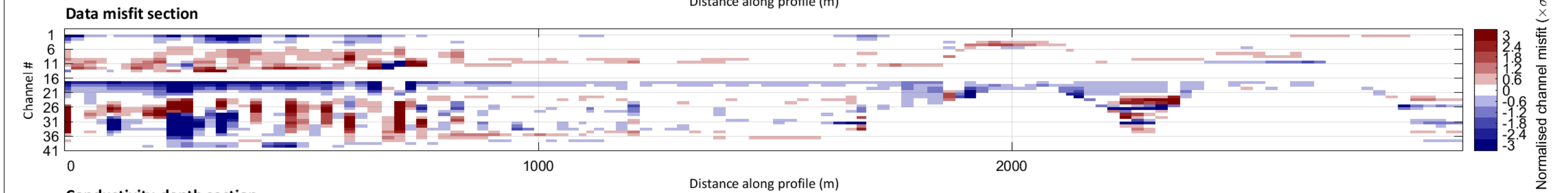
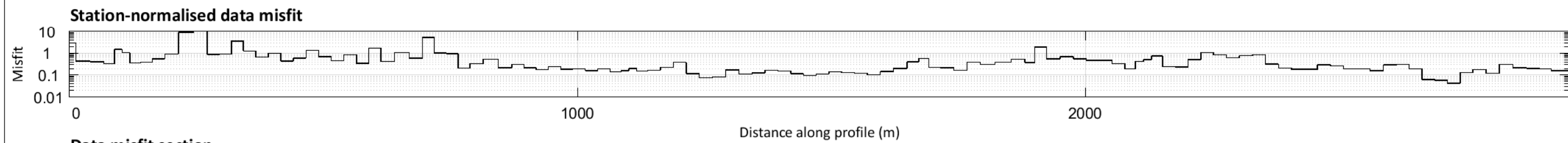
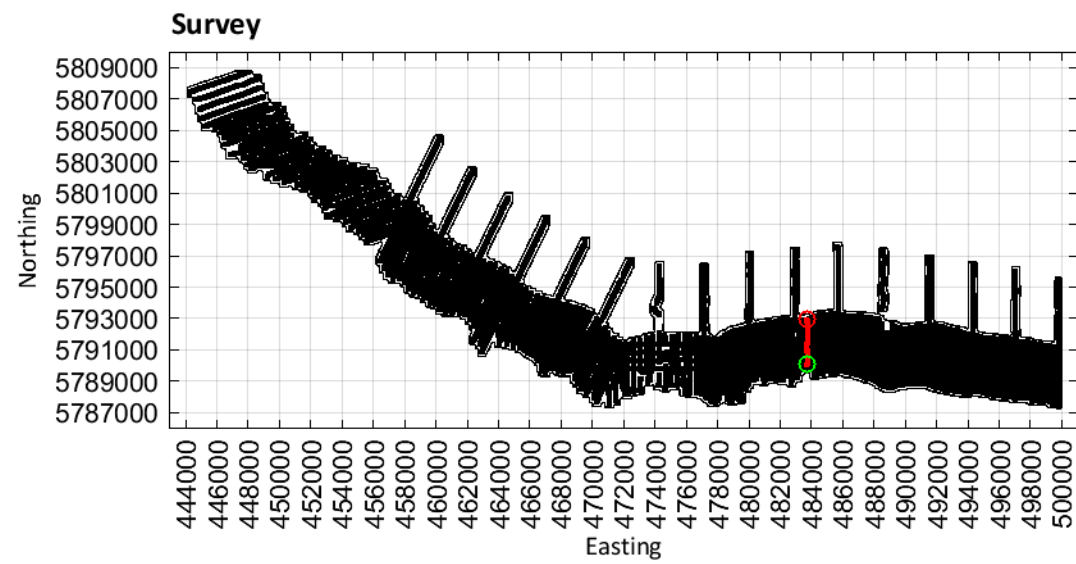

Limestone Coast
Spatially constrained inversion

Line: 300781

MGA Zone 54

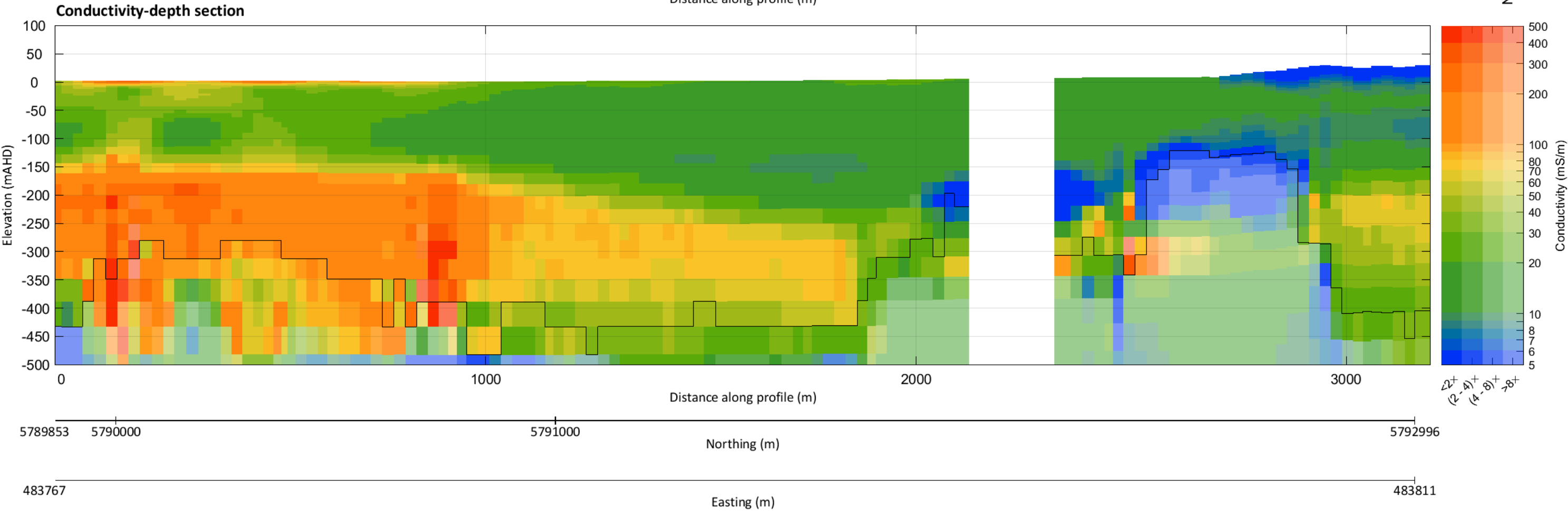
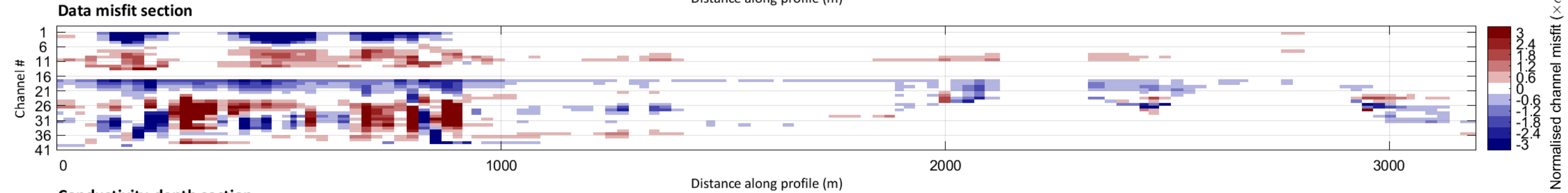
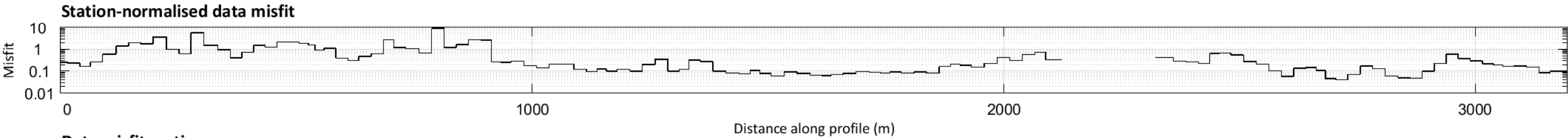
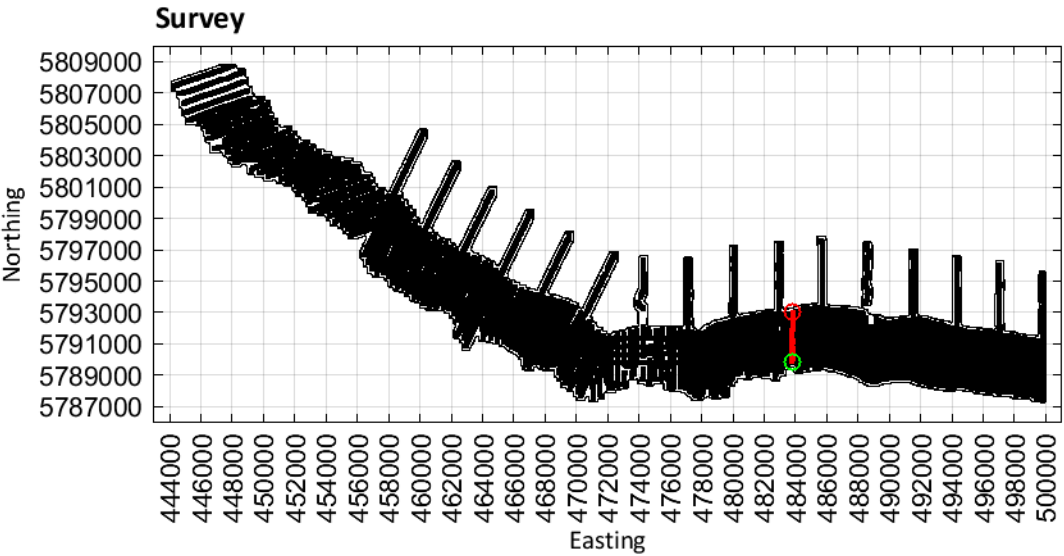

Limestone Coast
Spatially constrained inversion

Line: 300791

MGA Zone 54

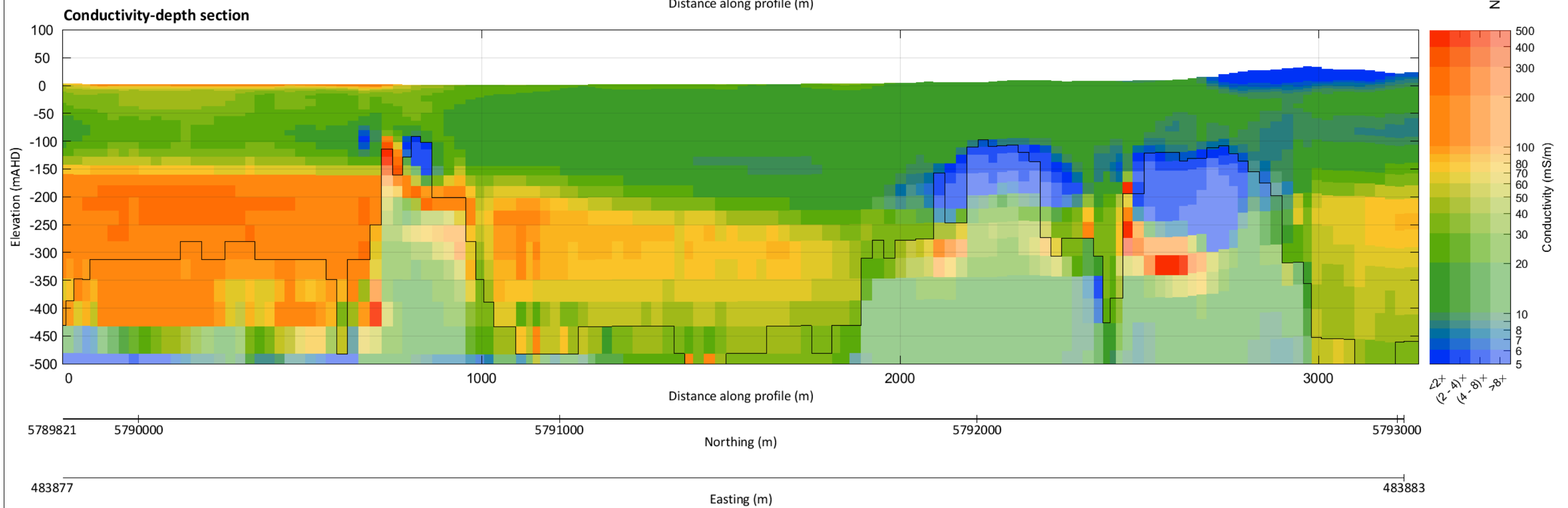
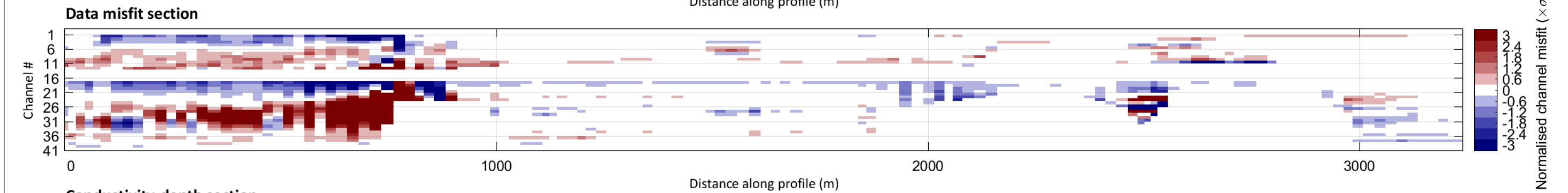
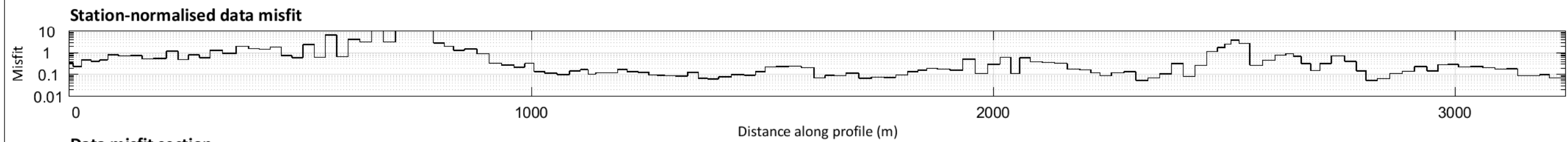
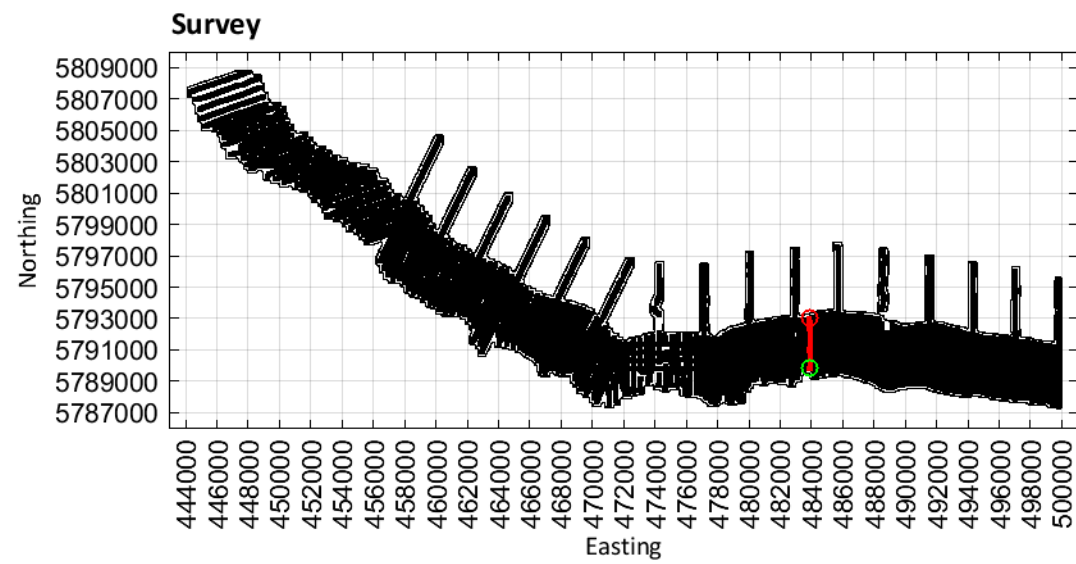

Limestone Coast
Spatially constrained inversion

Line: 300801

MGA Zone 54

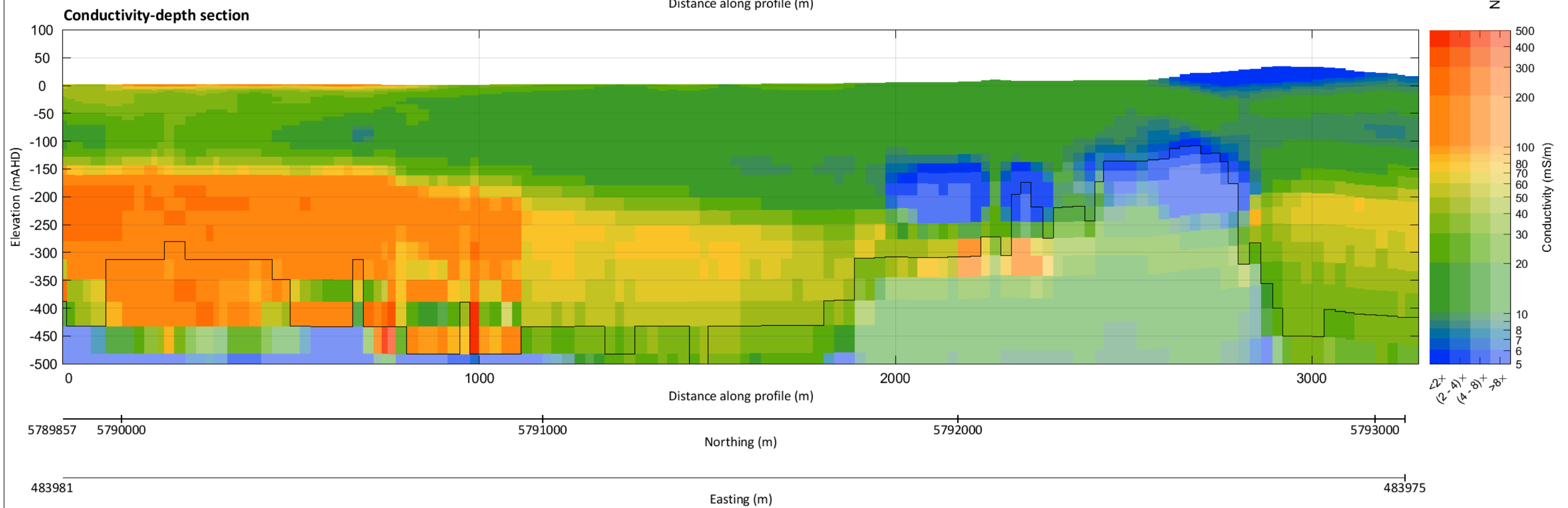
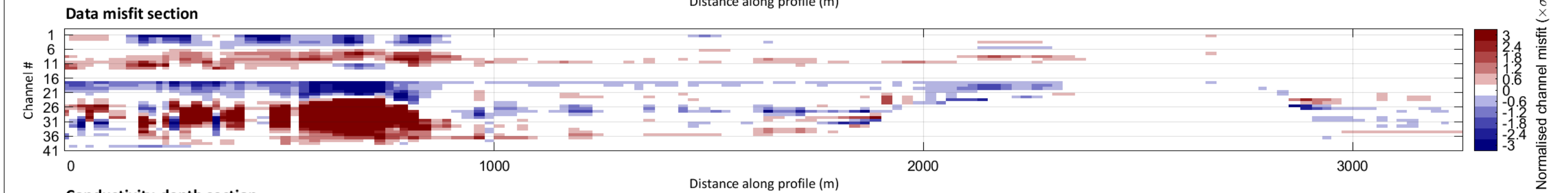
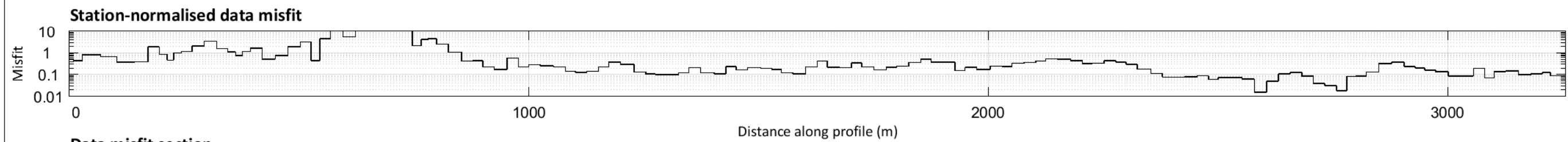
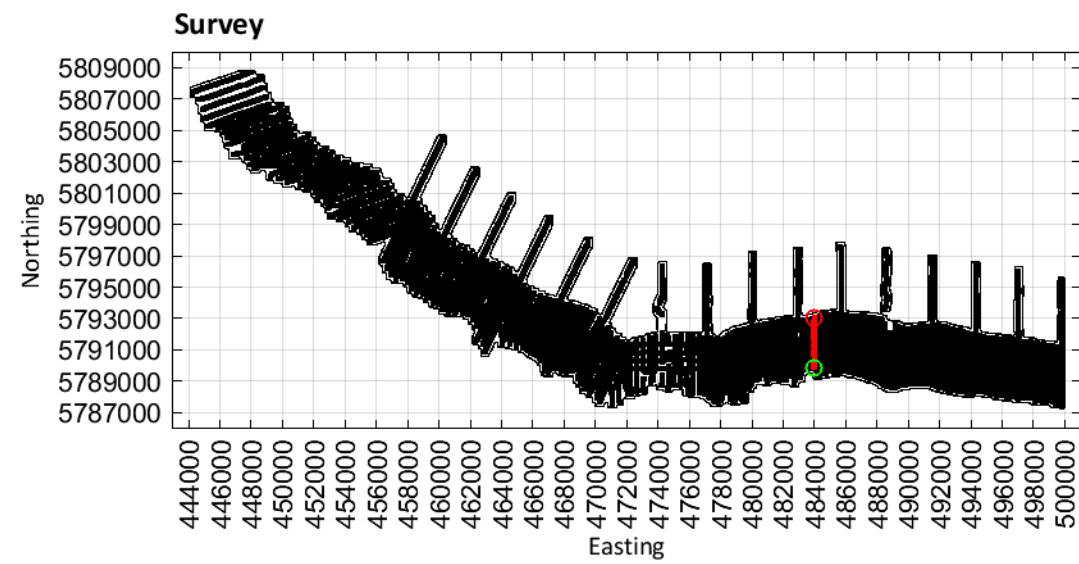

Limestone Coast
Spatially constrained inversion

Line: 300811

MGA Zone 54

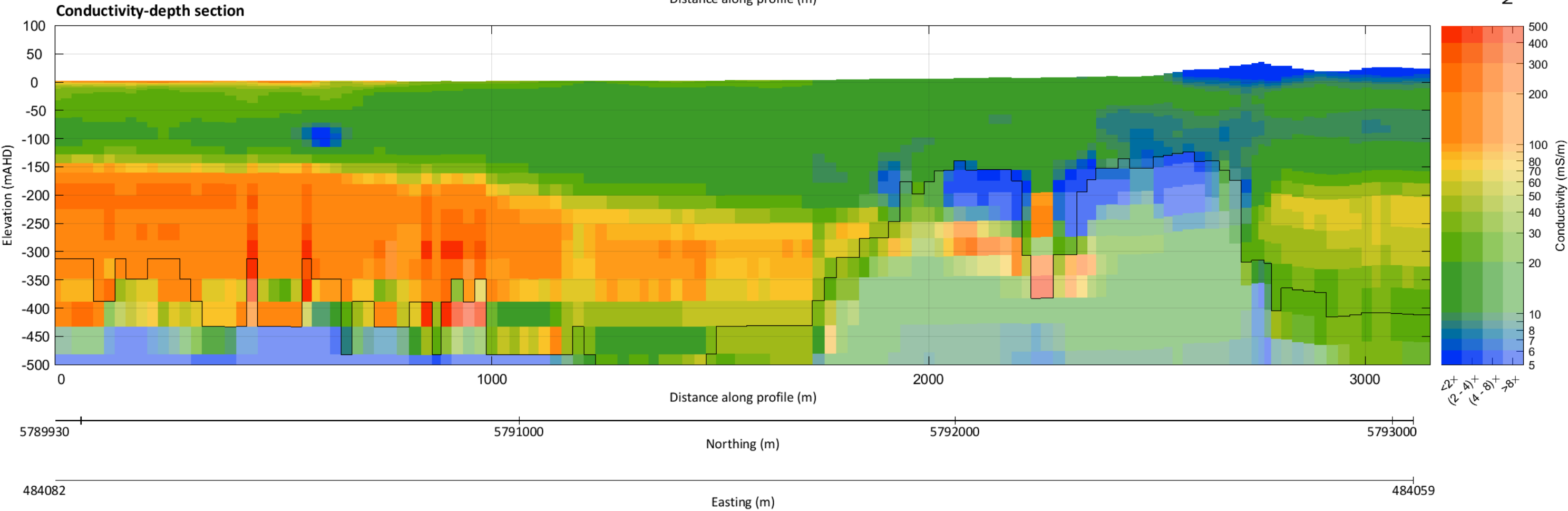
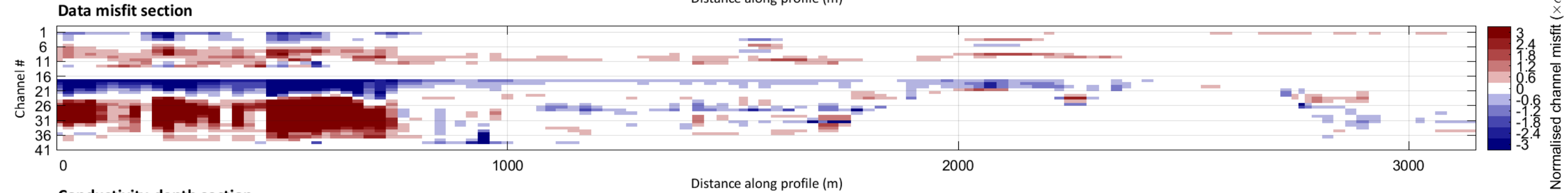
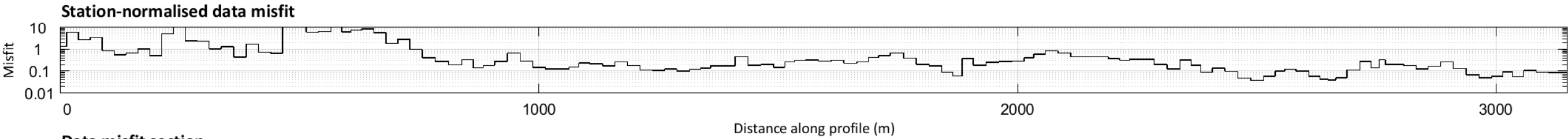
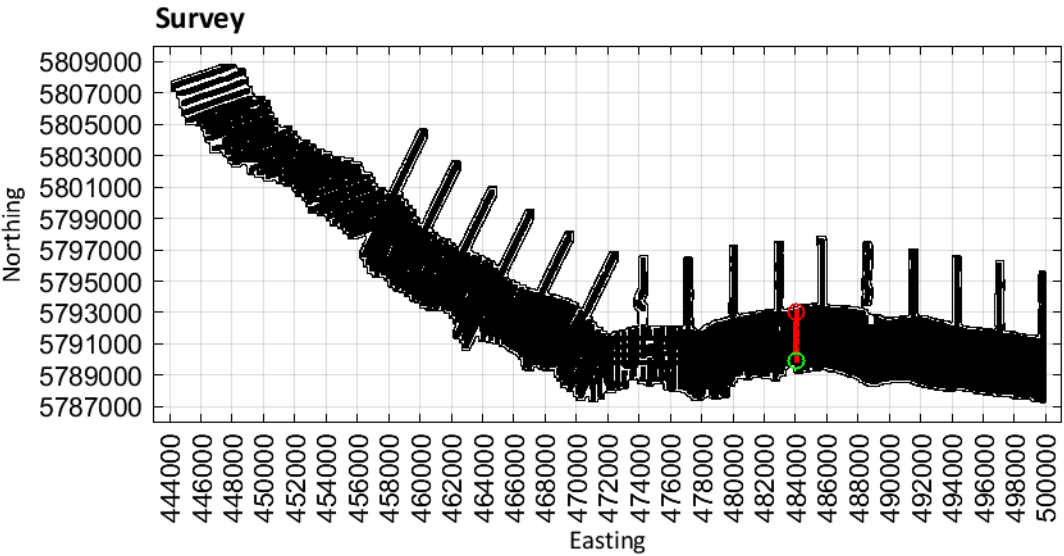

Limestone Coast
Spatially constrained inversion

Line: 300821

MGA Zone 54

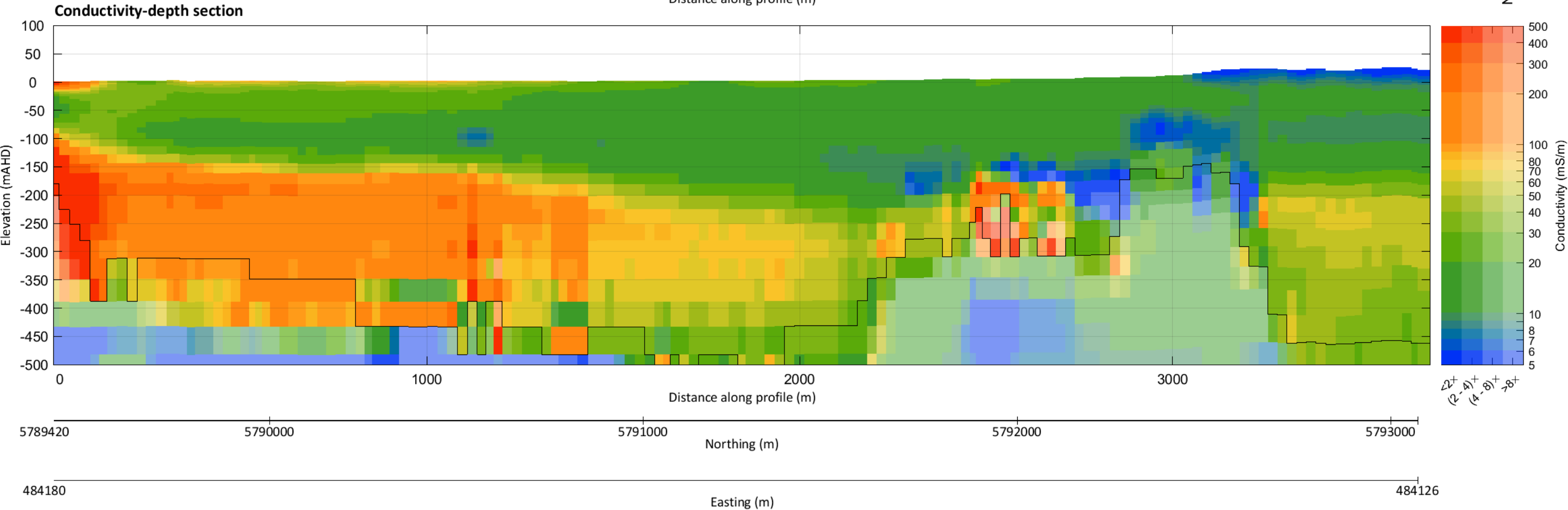
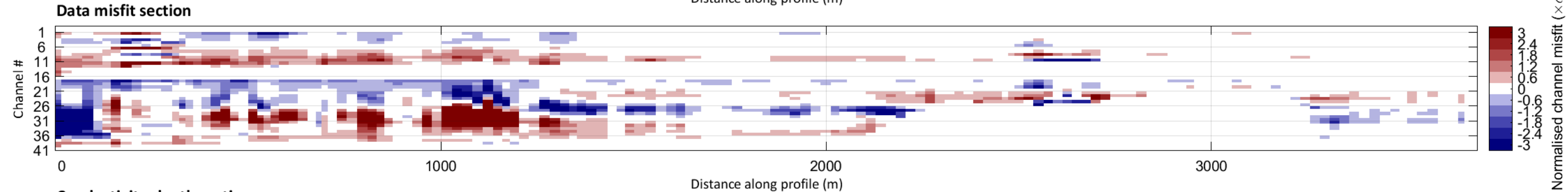
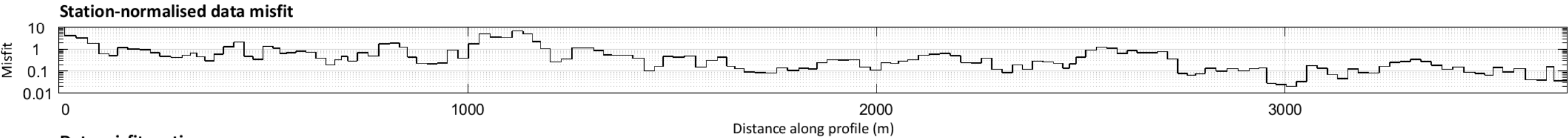
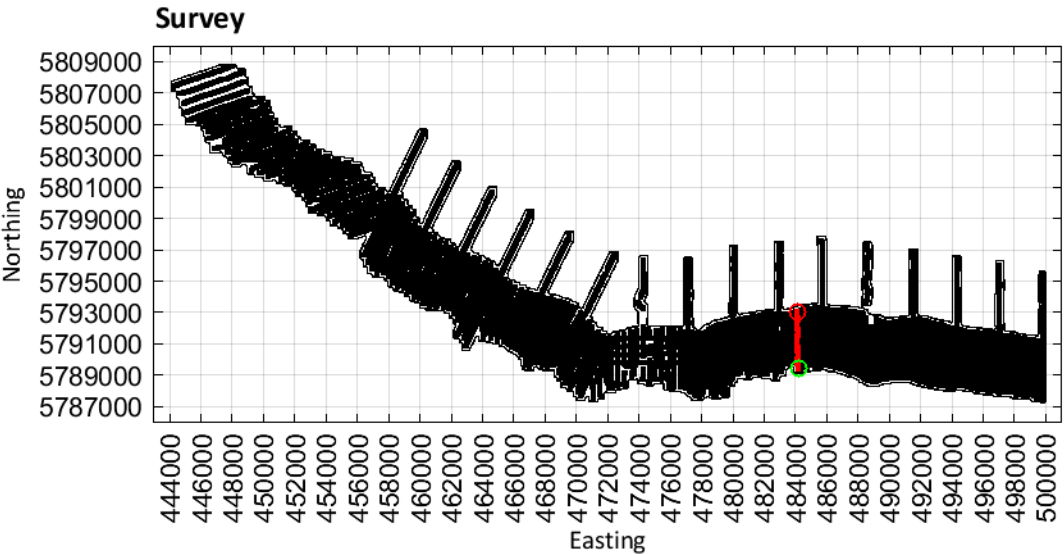

Limestone Coast
Spatially constrained inversion

Line: 300831

MGA Zone 54

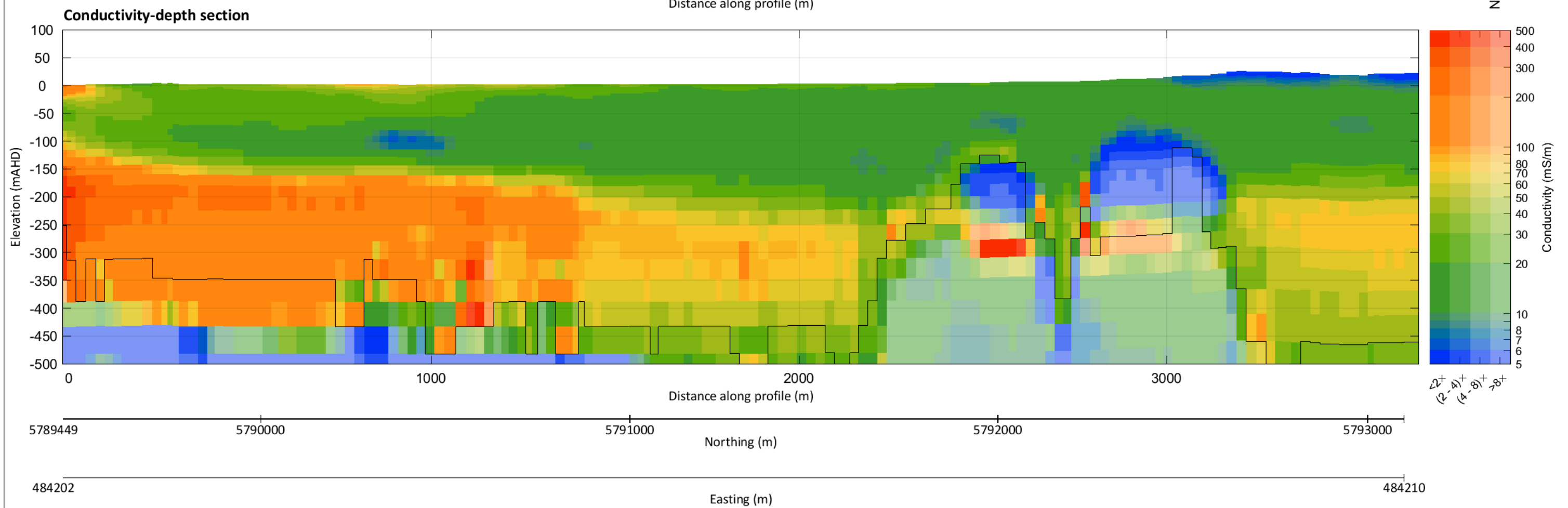
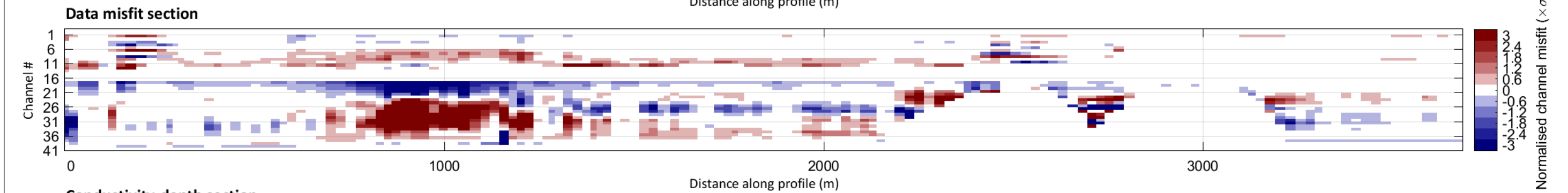
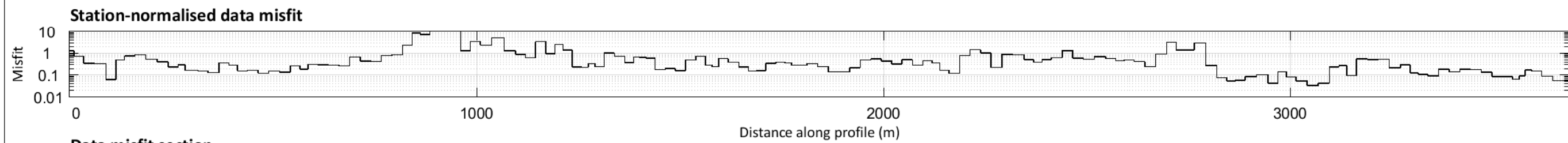
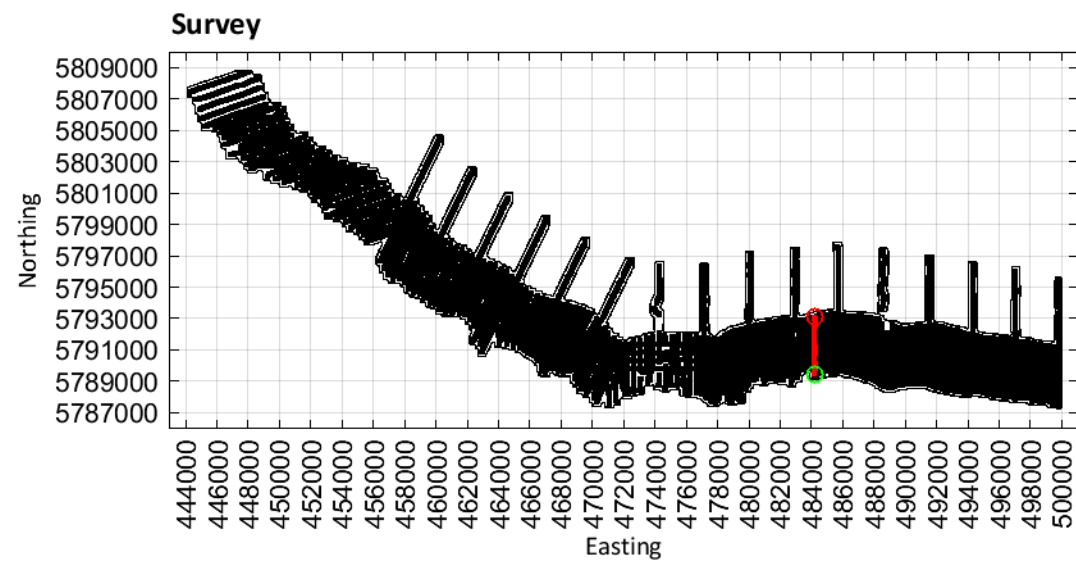

Limestone Coast
Spatially constrained inversion

Line: 300841

MGA Zone 54

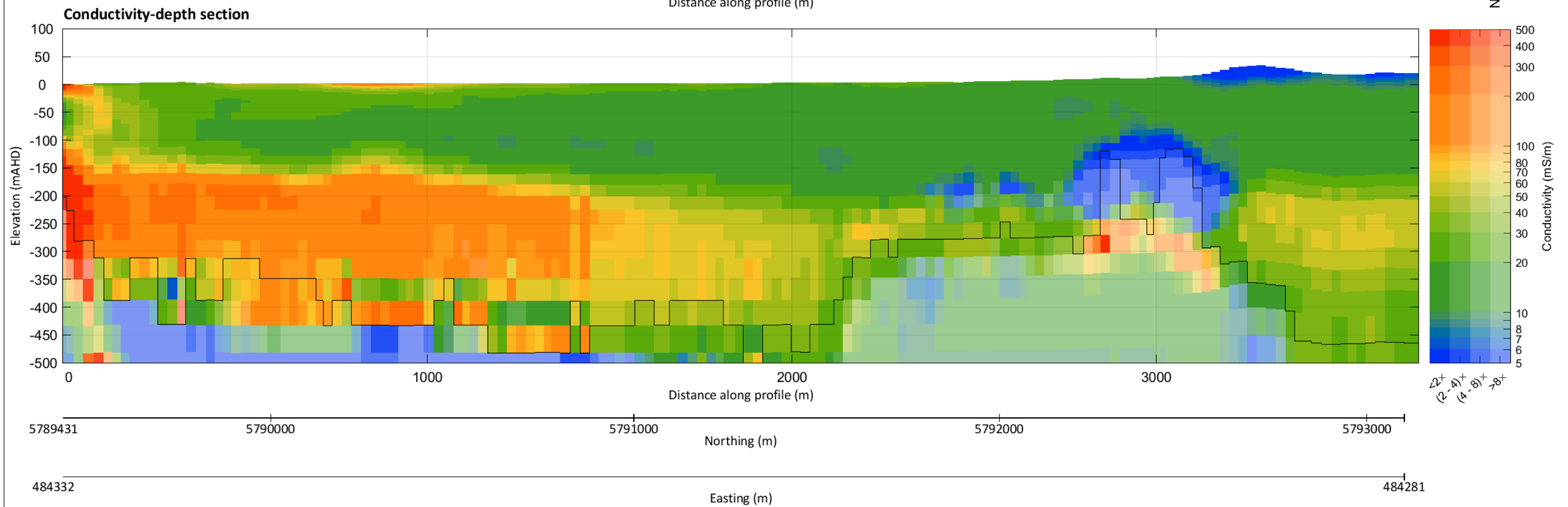
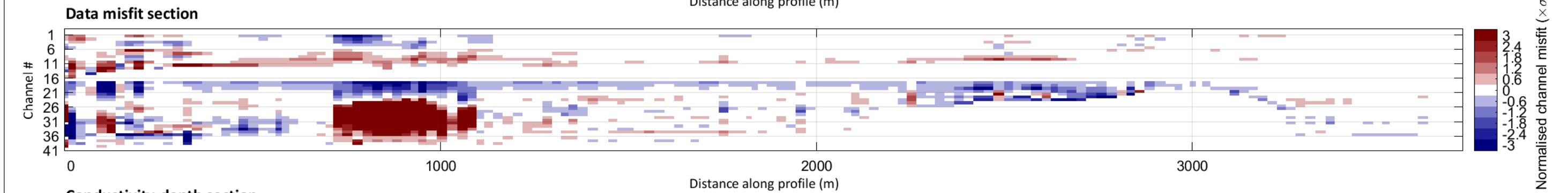
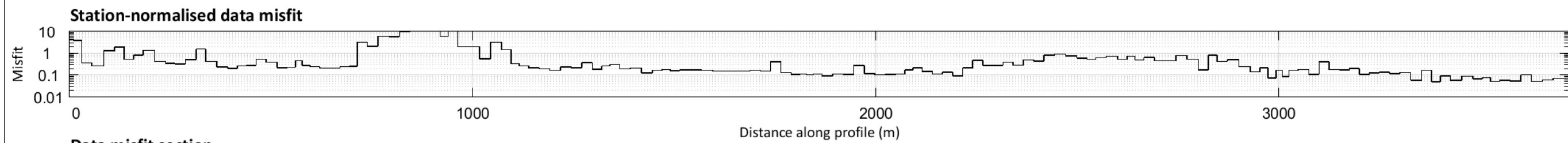
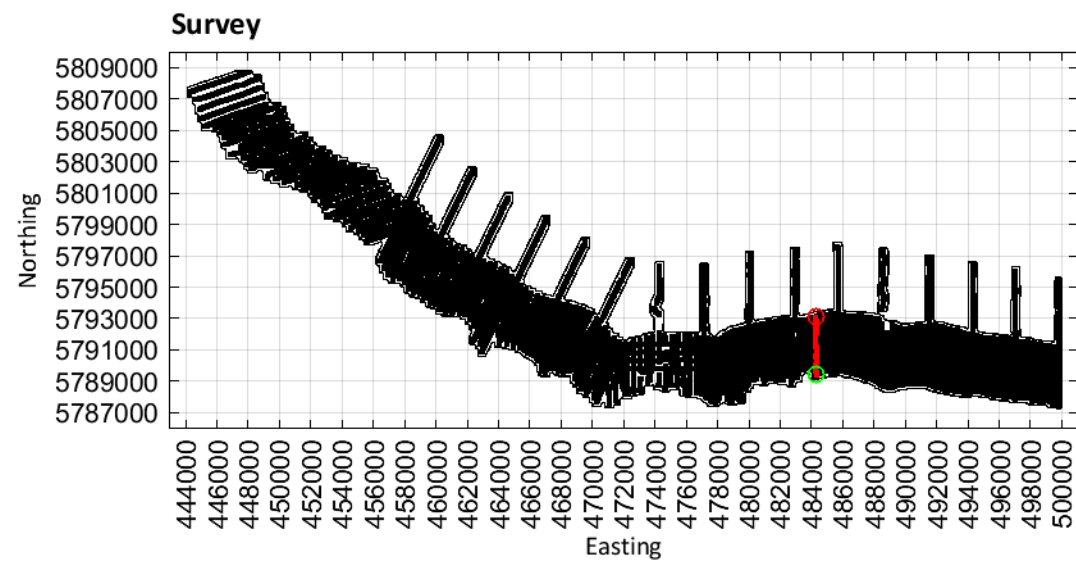

Limestone Coast
Spatially constrained inversion

Line: 300851

MGA Zone 54

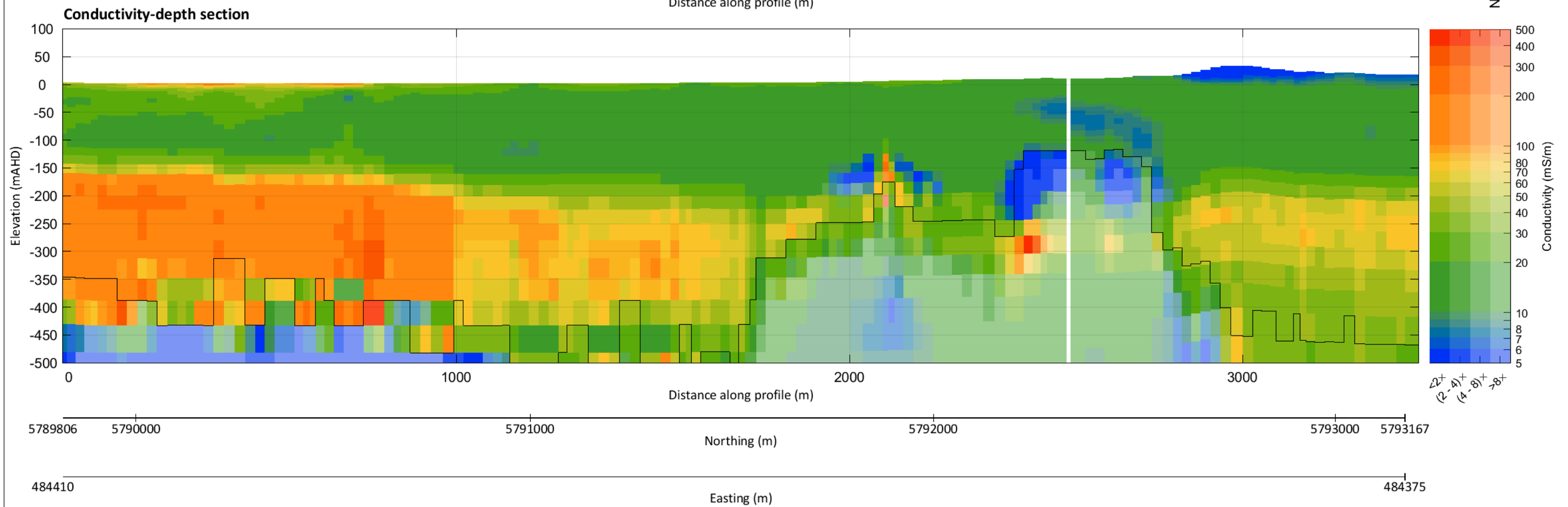
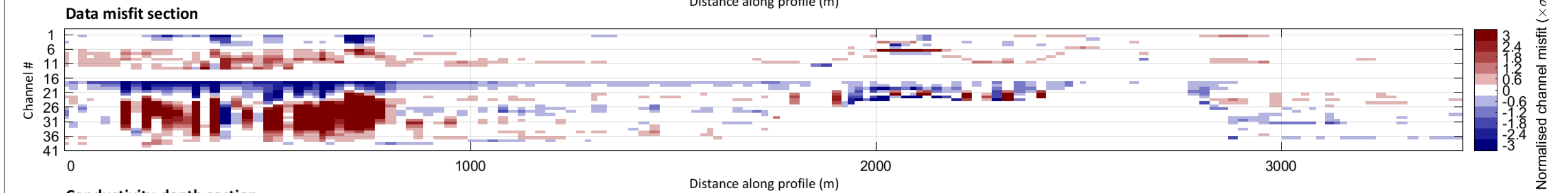
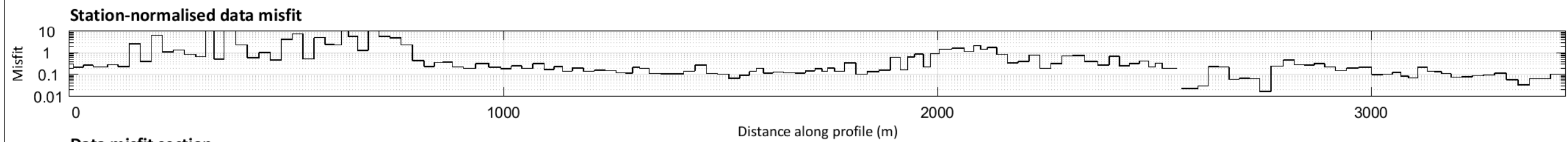
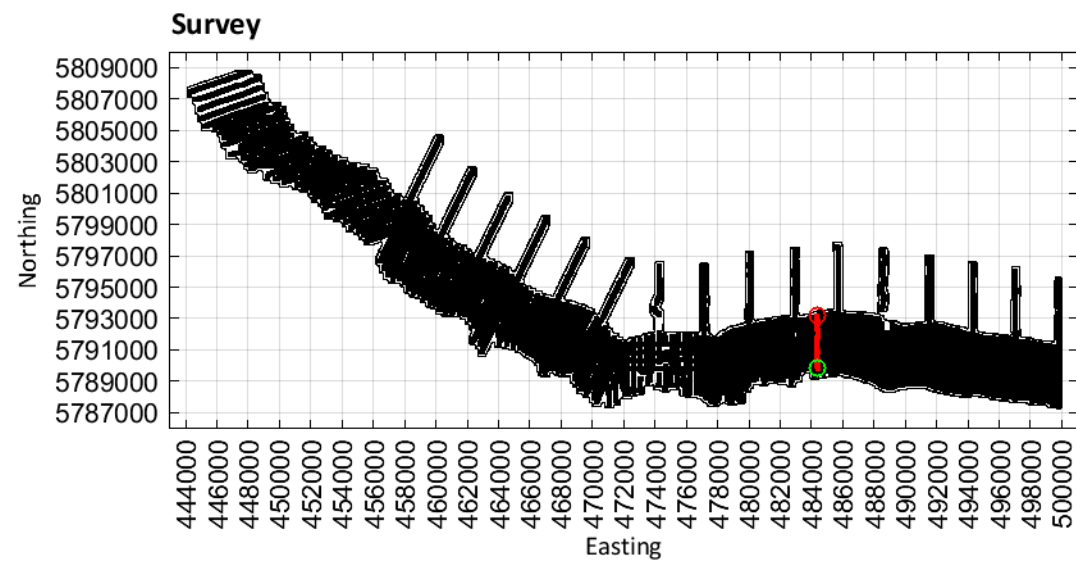

Limestone Coast
Spatially constrained inversion

Line: 300861

MGA Zone 54

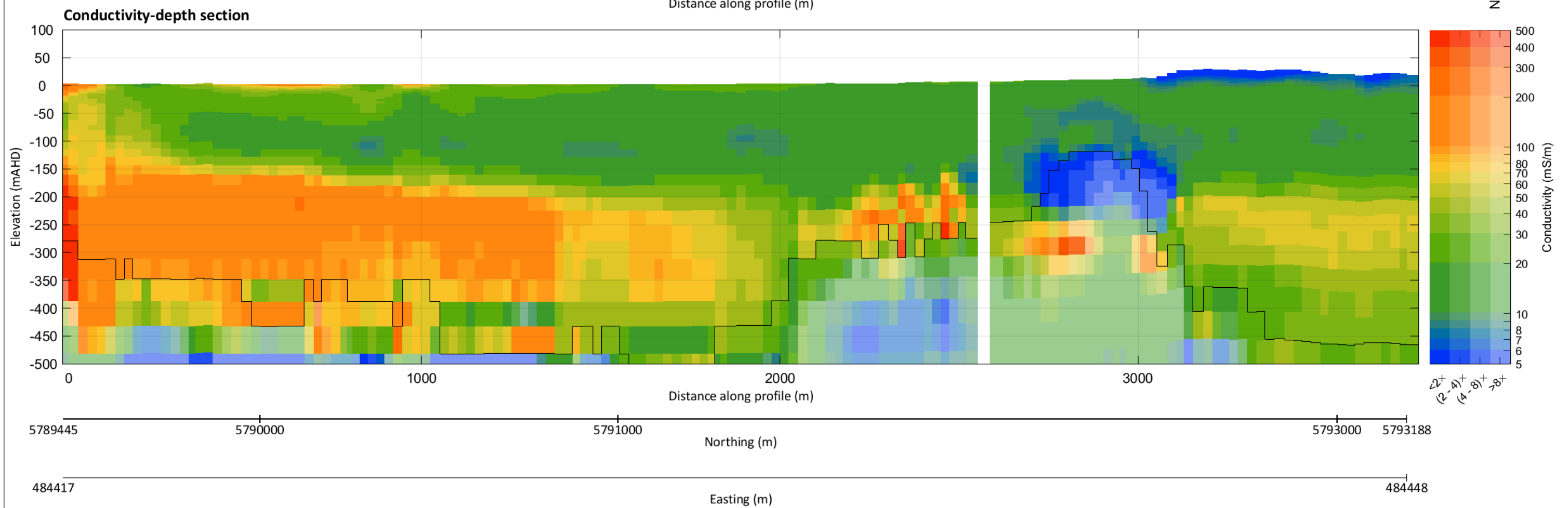
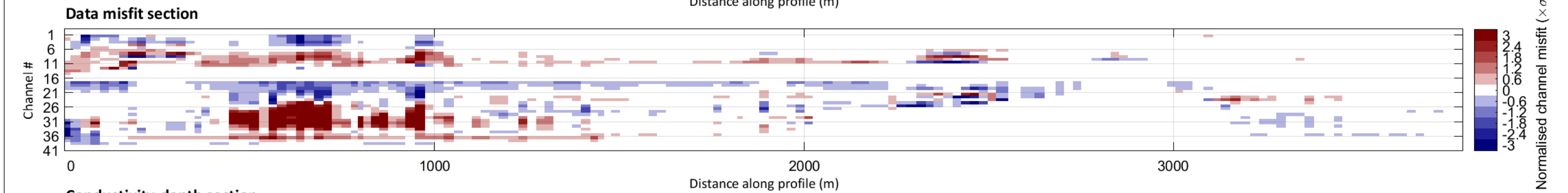
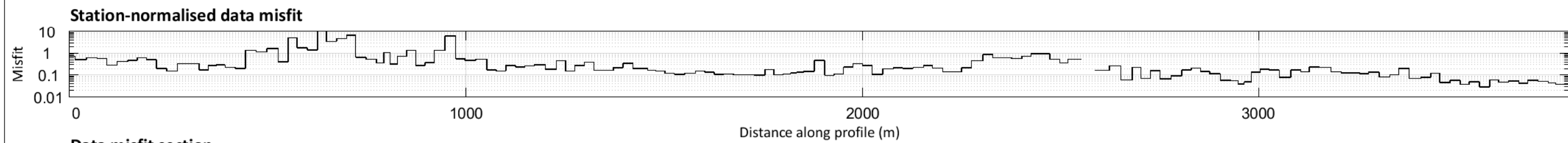
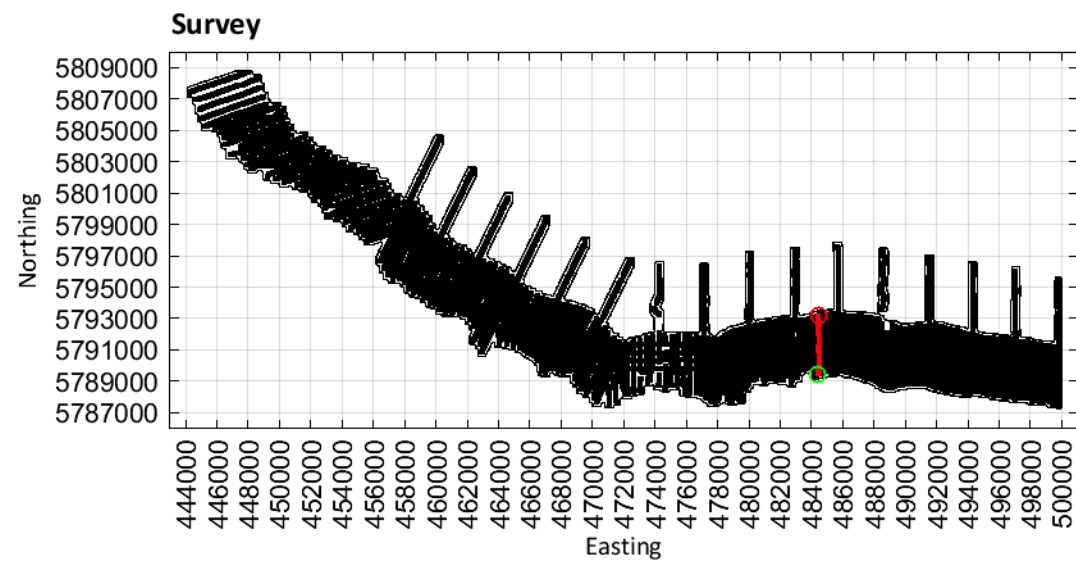

Limestone Coast
Spatially constrained inversion

Line: 300871

MGA Zone 54

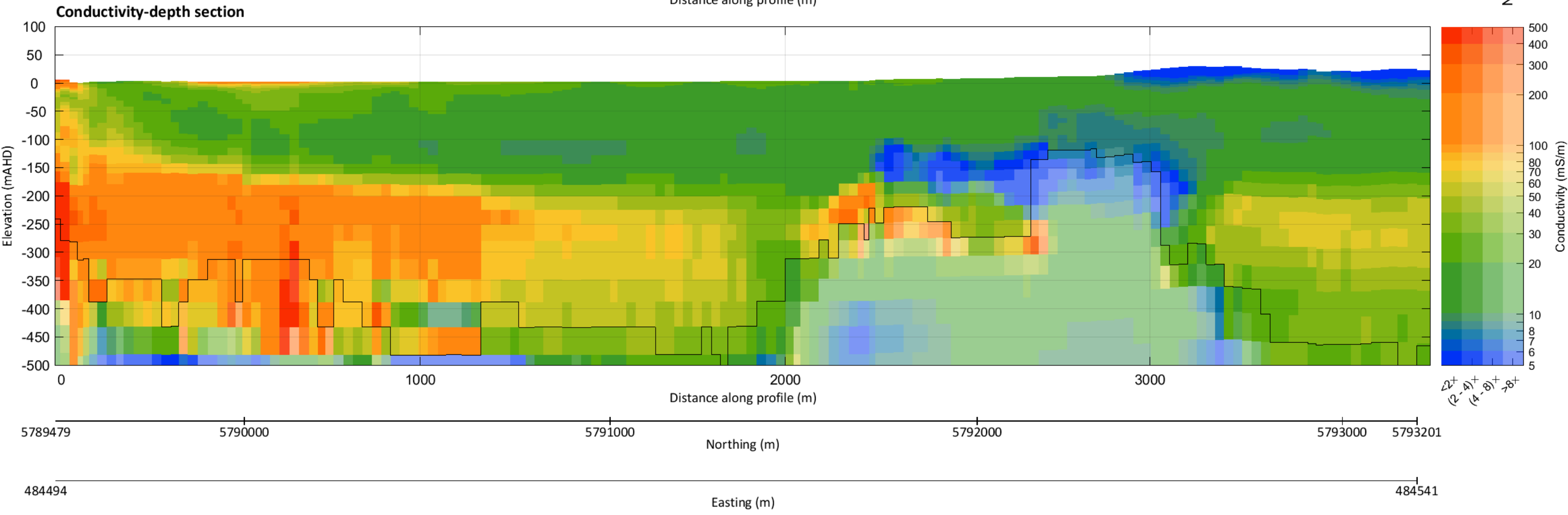
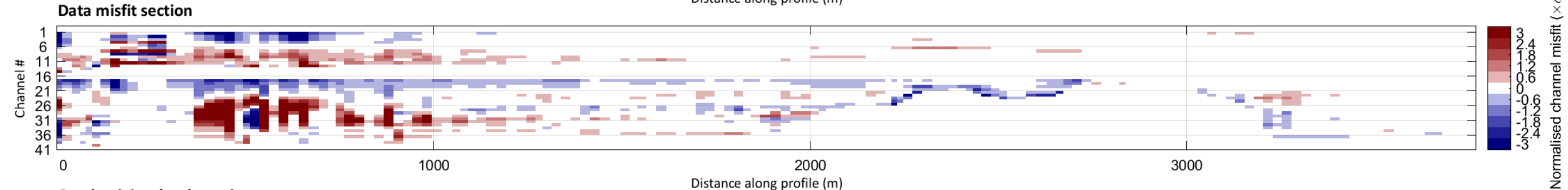
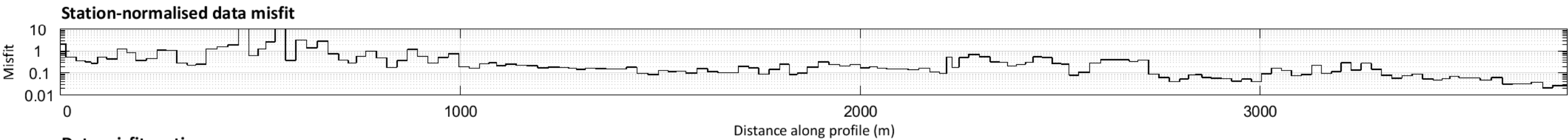
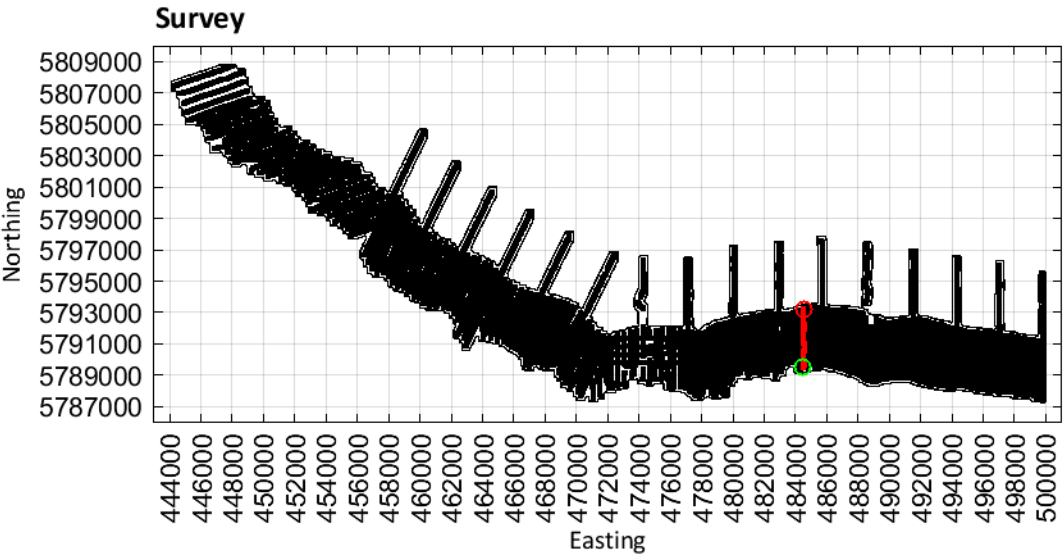

Limestone Coast
Spatially constrained inversion

Line: 300881

MGA Zone 54

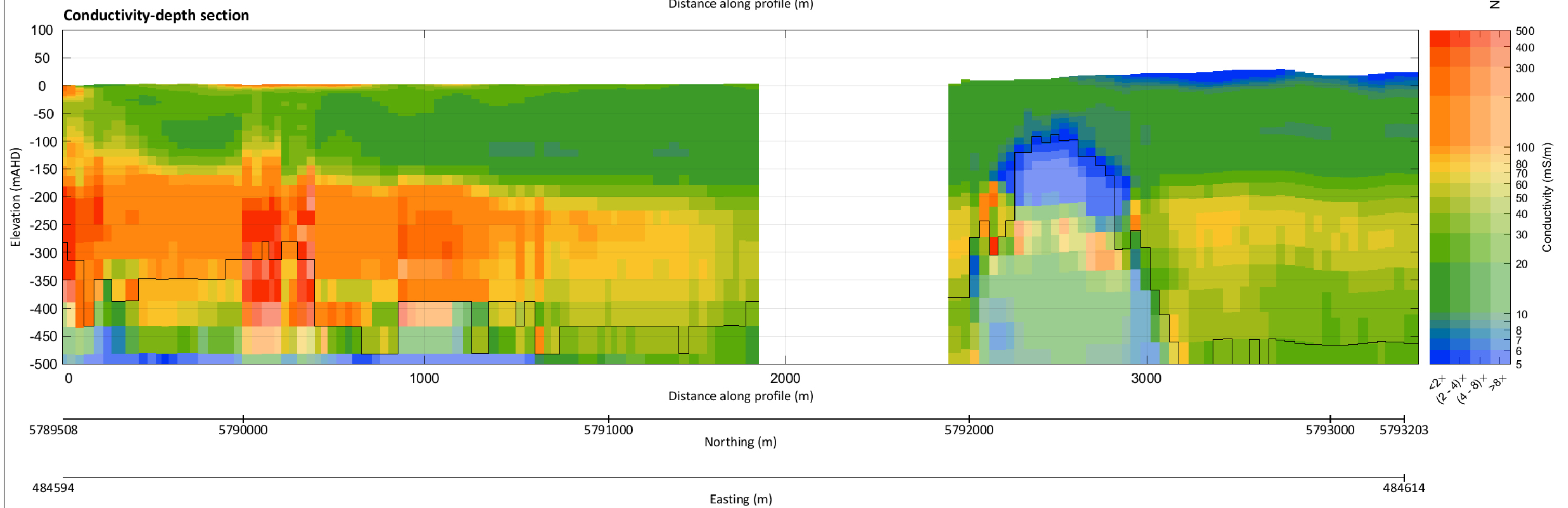
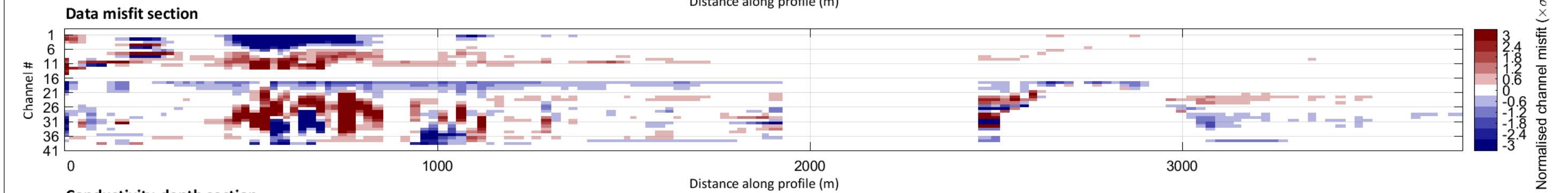
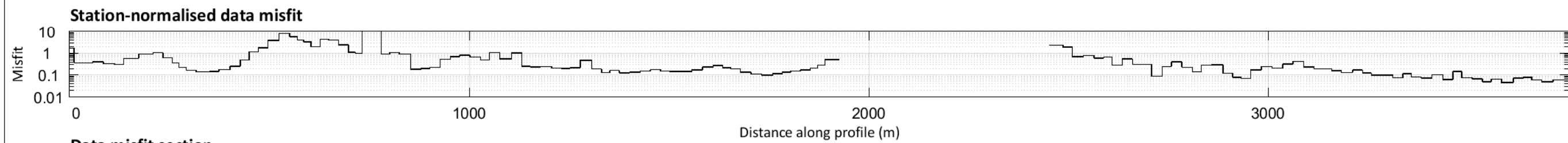
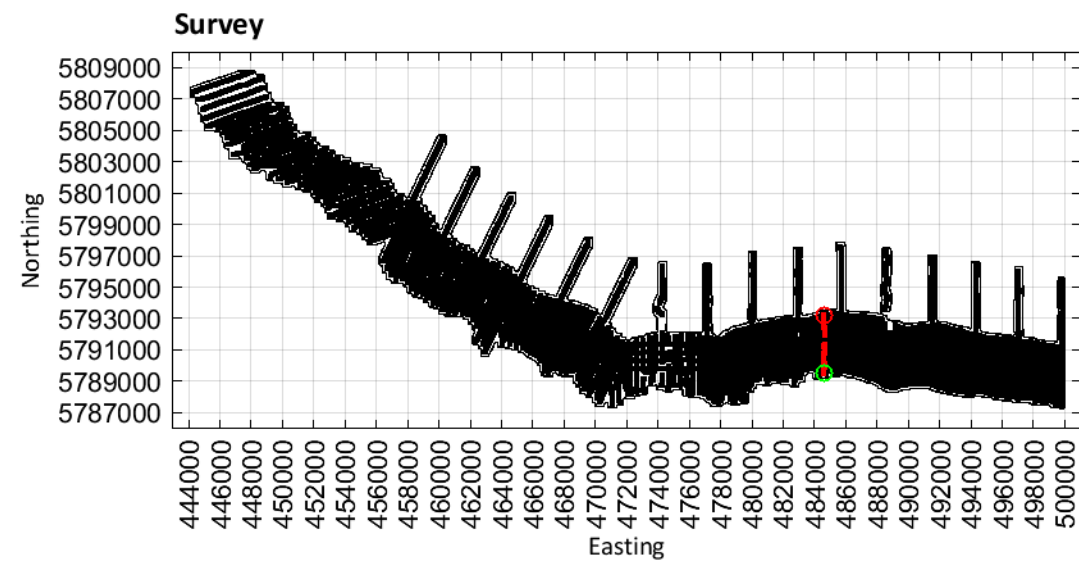

Limestone Coast
Spatially constrained inversion

Line: 300891

MGA Zone 54

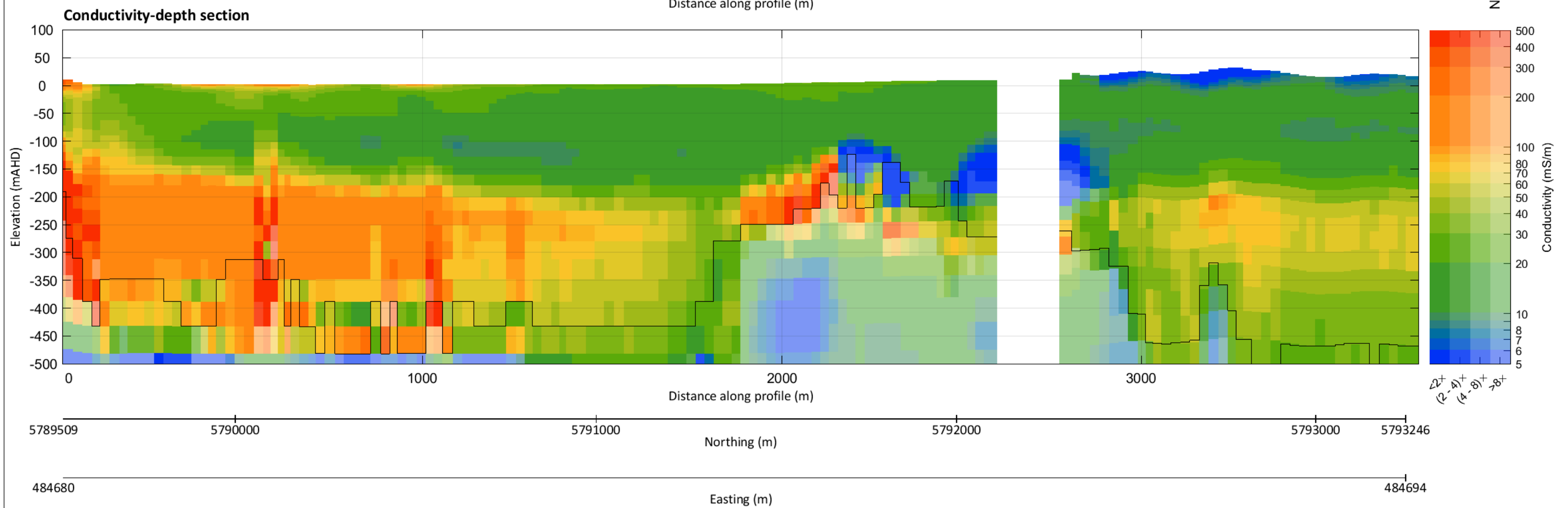
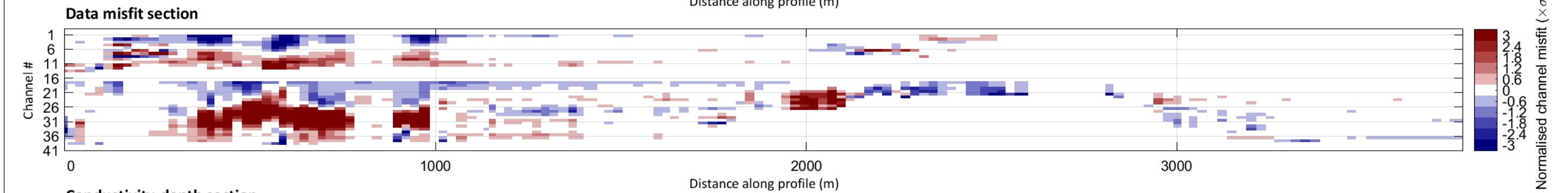
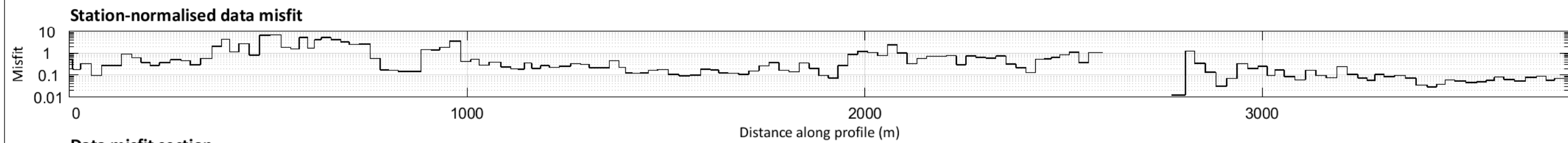
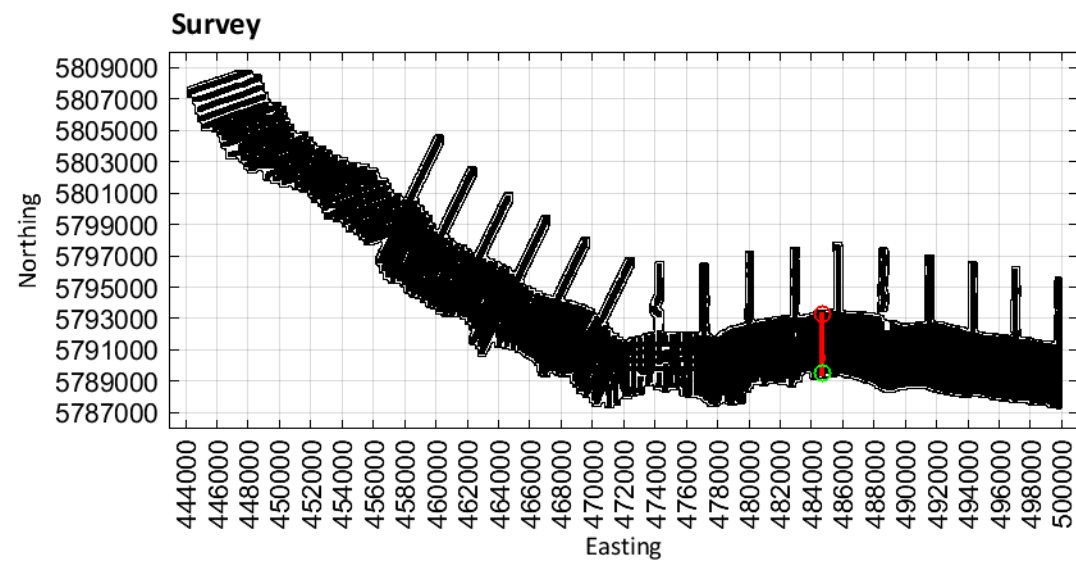

Limestone Coast
Spatially constrained inversion

Line: 300901

MGA Zone 54

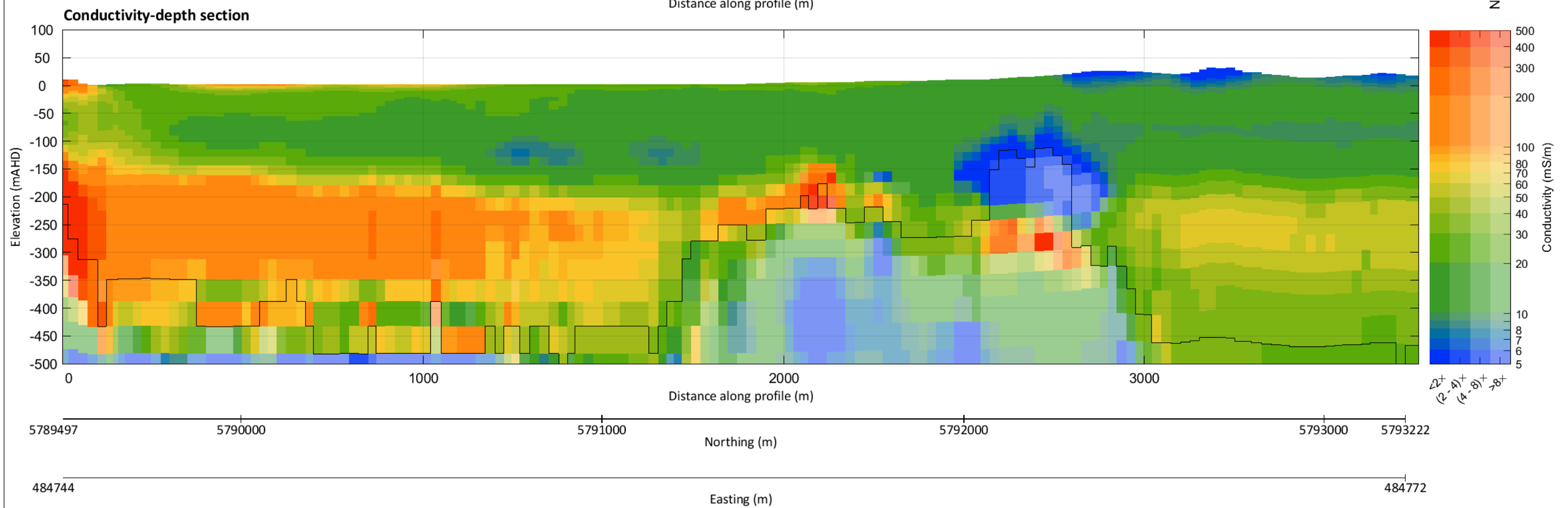
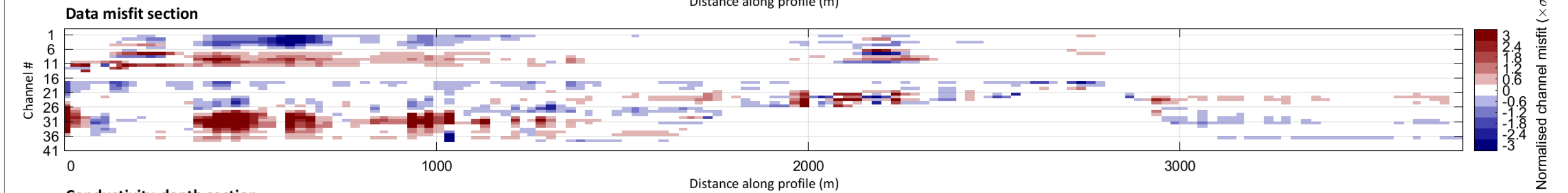
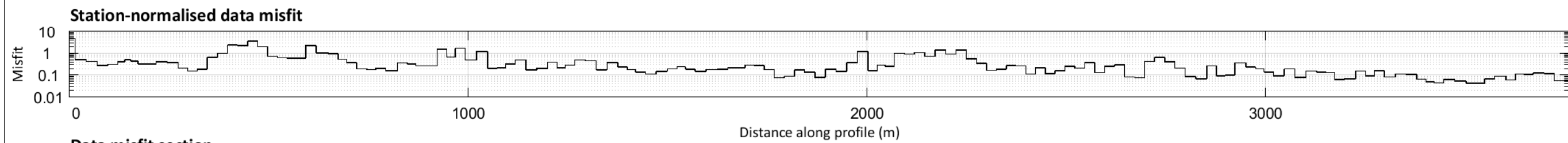
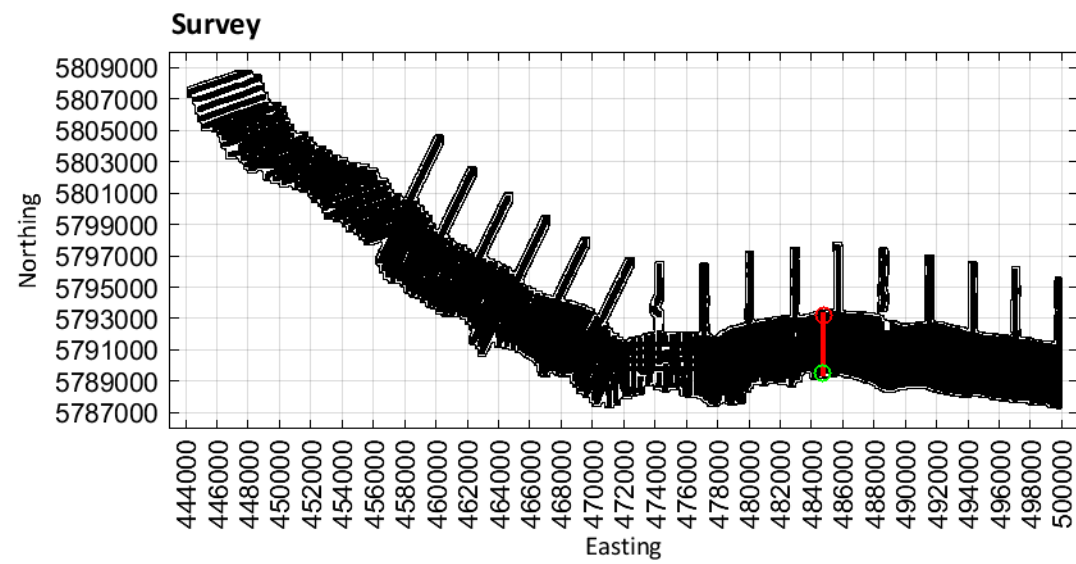

Limestone Coast
Spatially constrained inversion

Line: 300911

MGA Zone 54

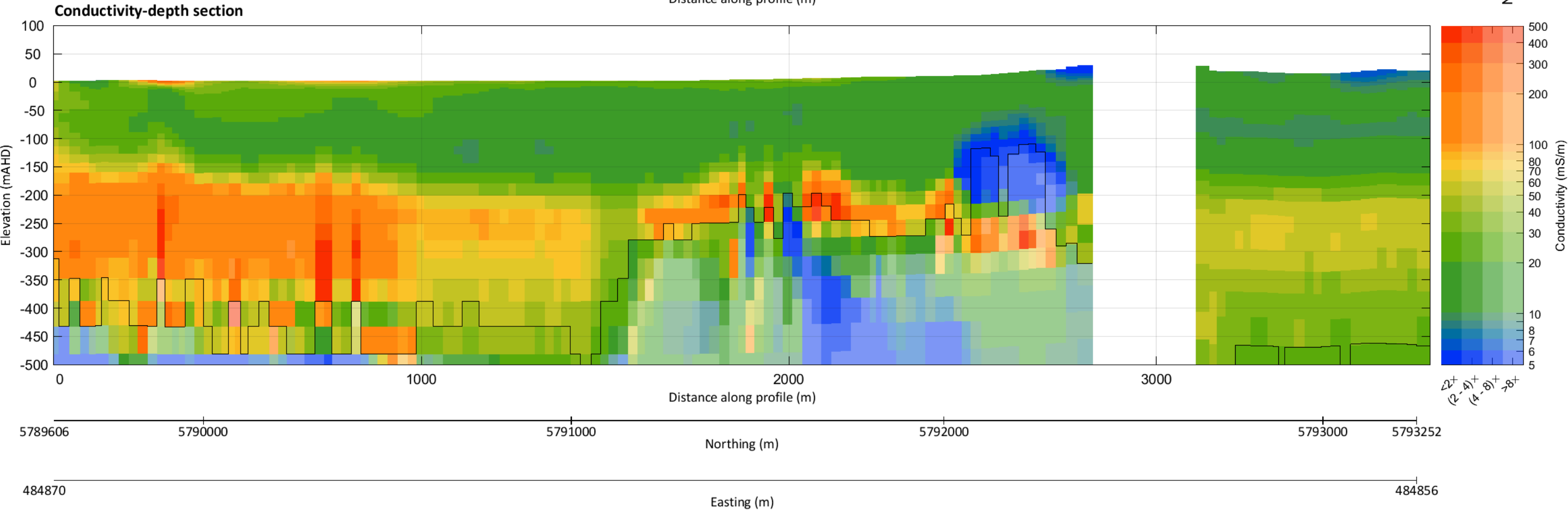
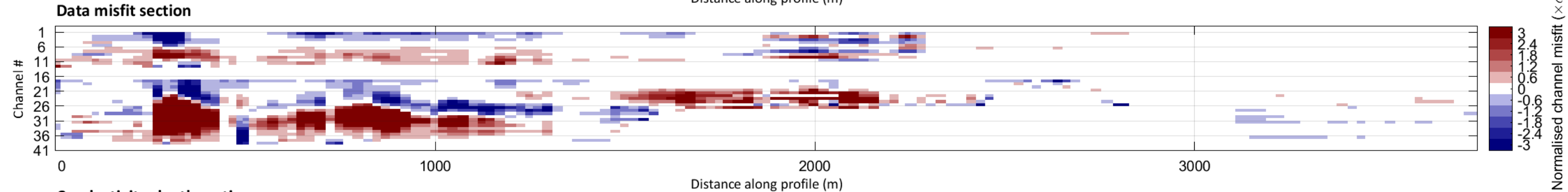
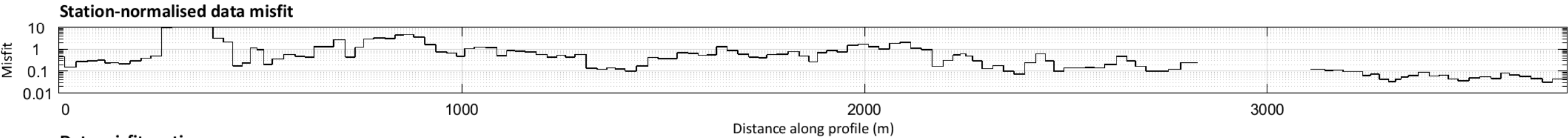
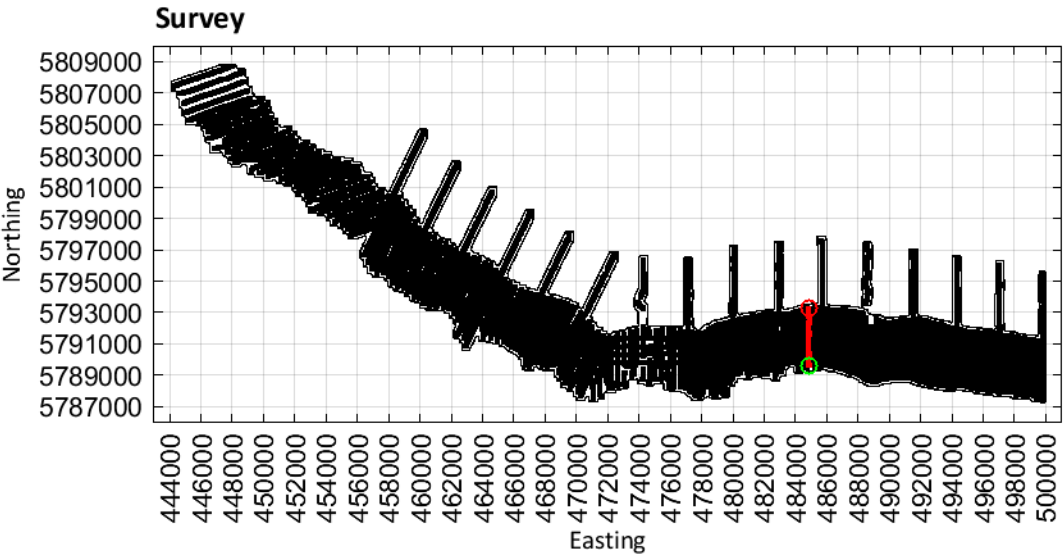

Limestone Coast
Spatially constrained inversion

Line: 300921

MGA Zone 54

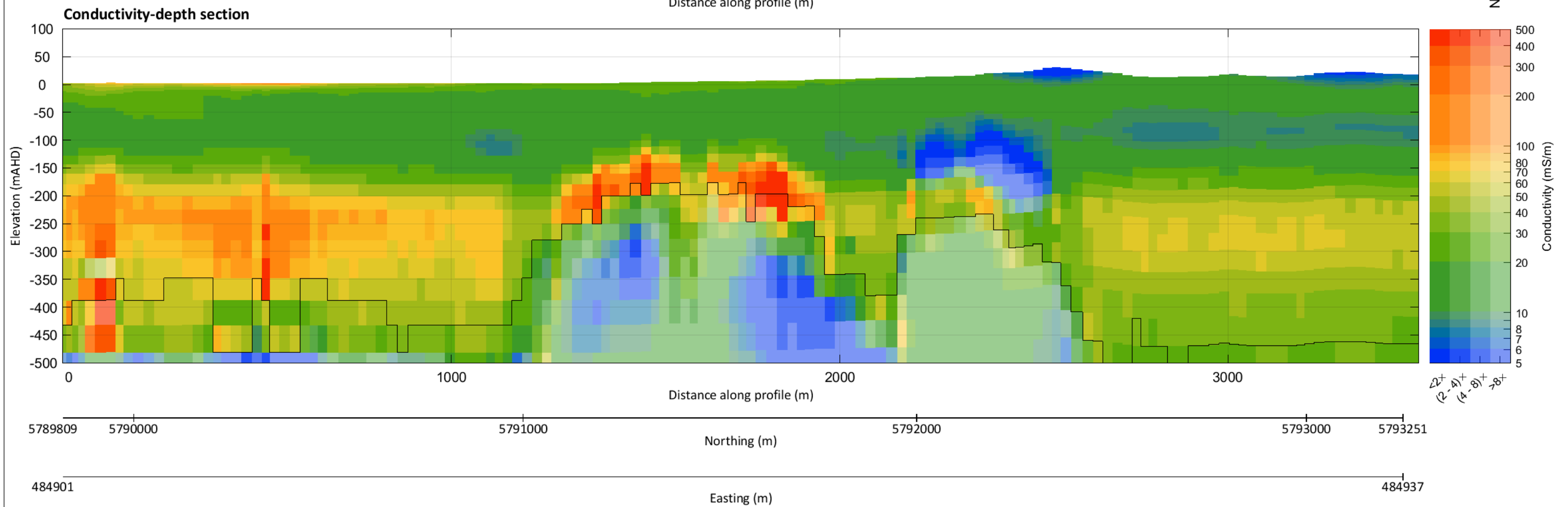
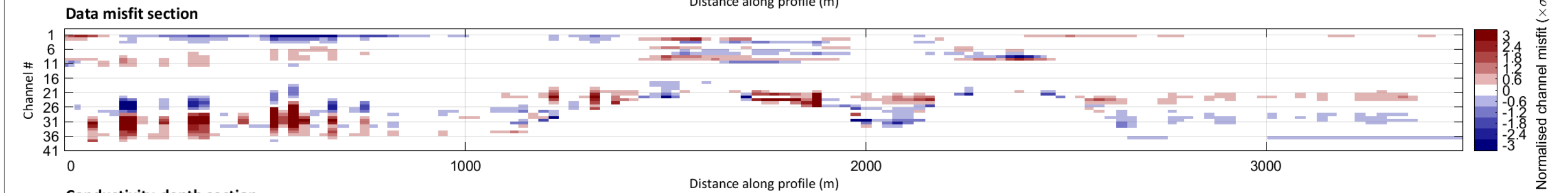
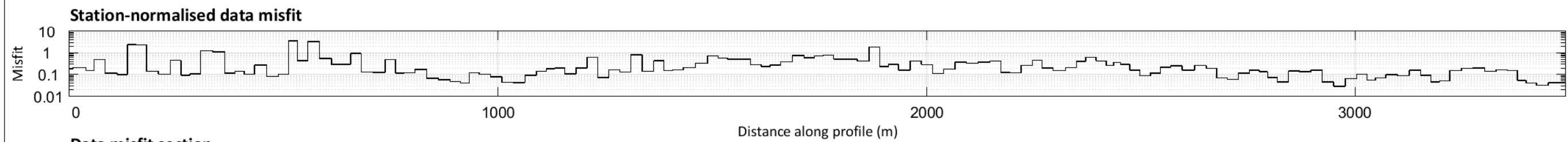
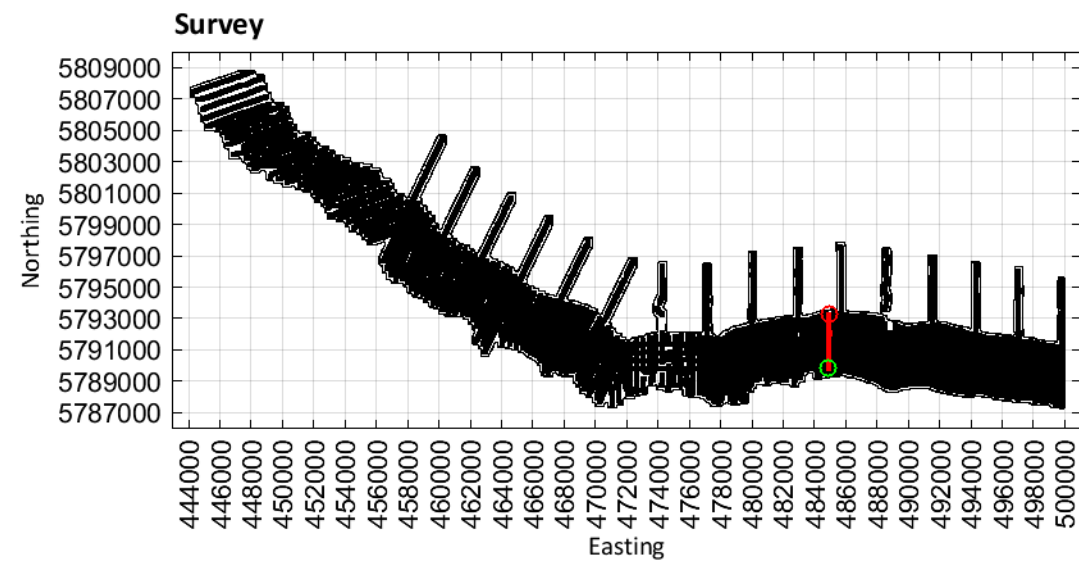

MGA Zone 54

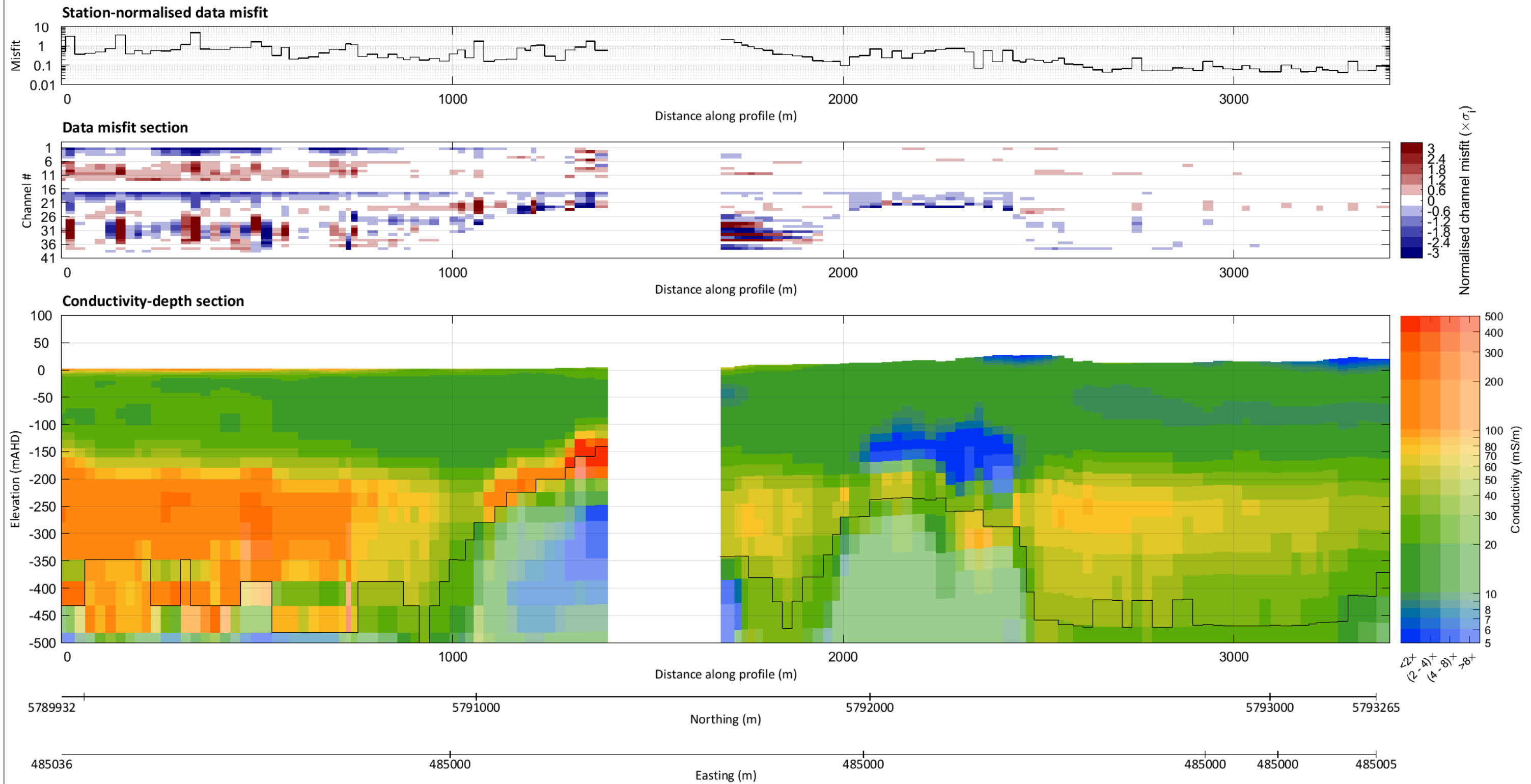

Limestone Coast
Spatially constrained inversion

Line: 300941

MGA Zone 54

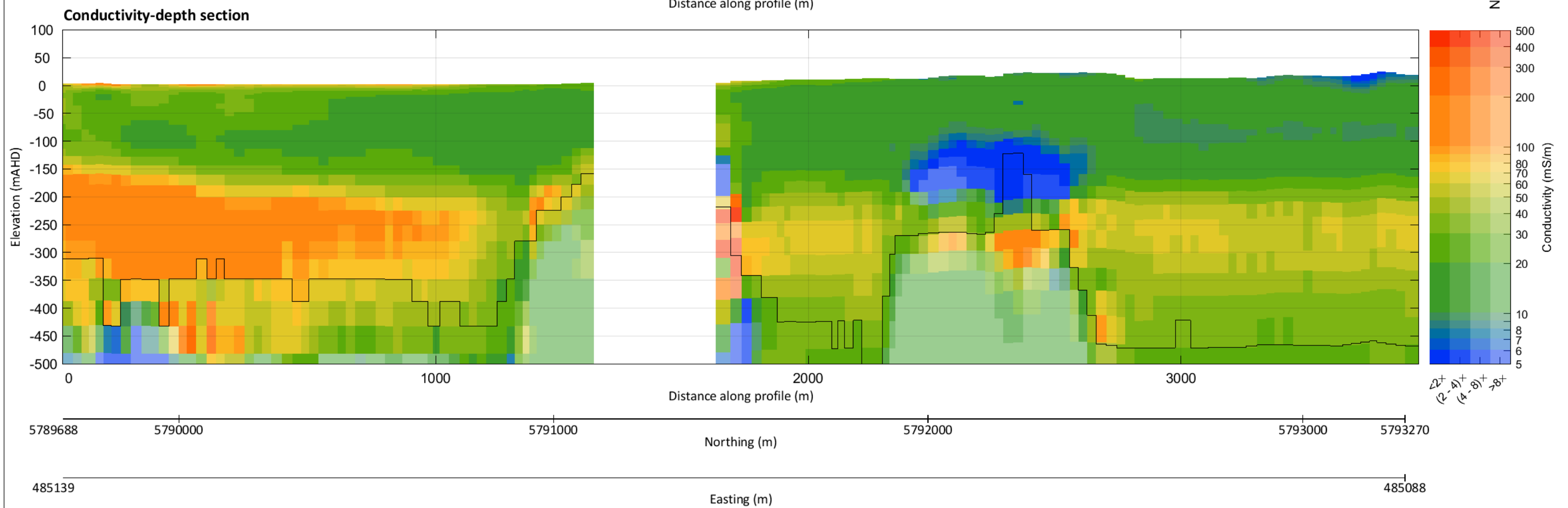
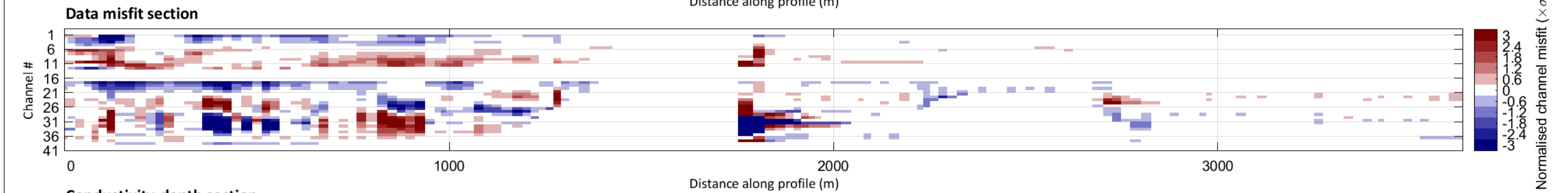
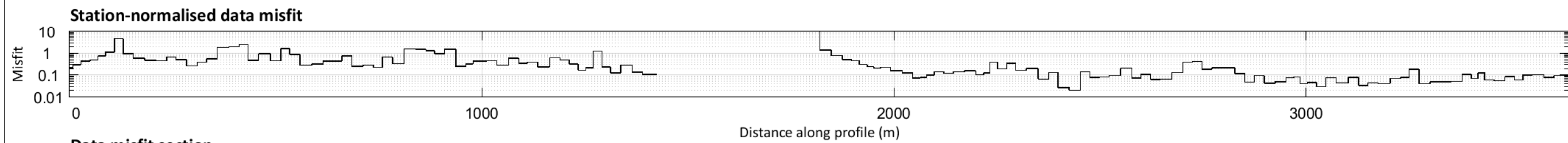
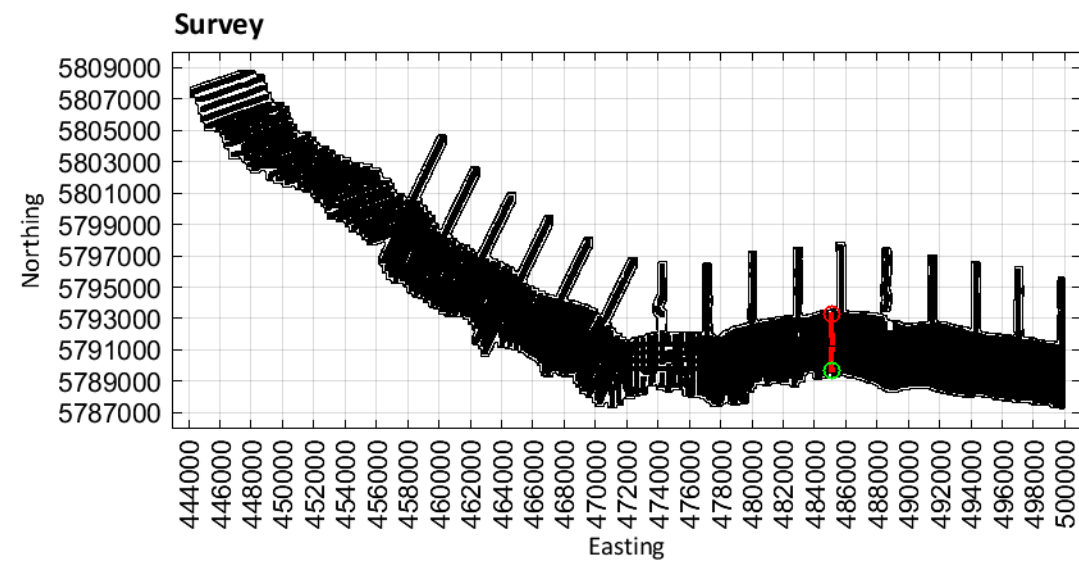

Limestone Coast
Spatially constrained inversion

Line: 300951

MGA Zone 54

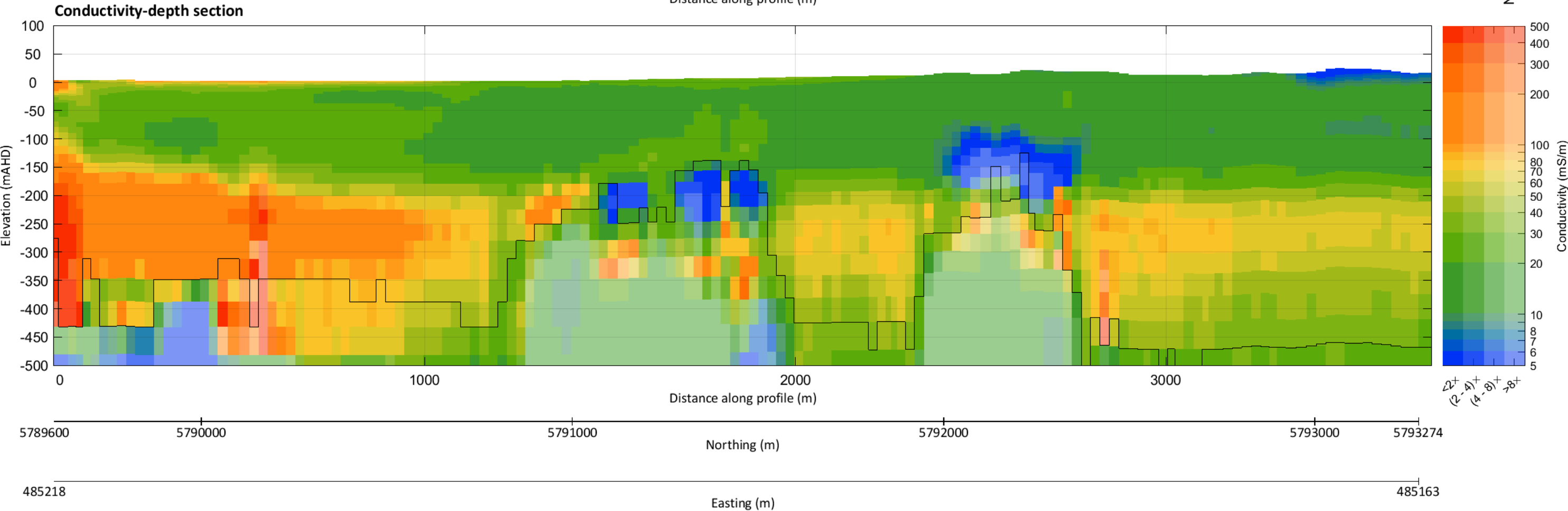
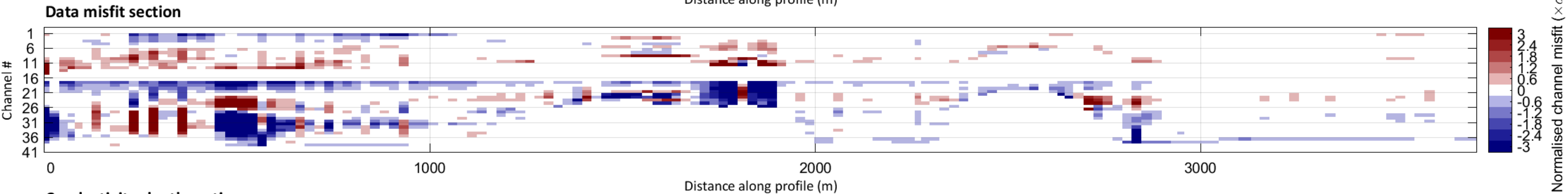
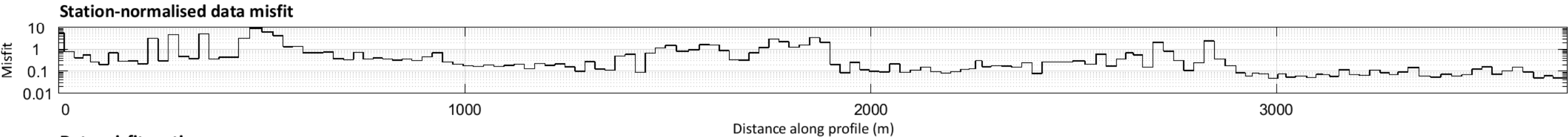
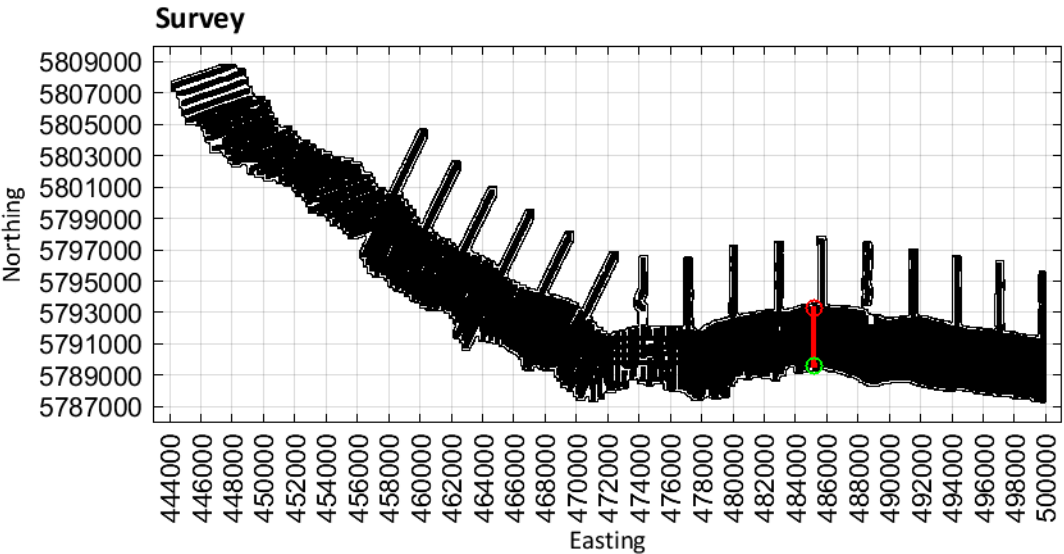

Limestone Coast
Spatially constrained inversion

Line: 300961

MGA Zone 54

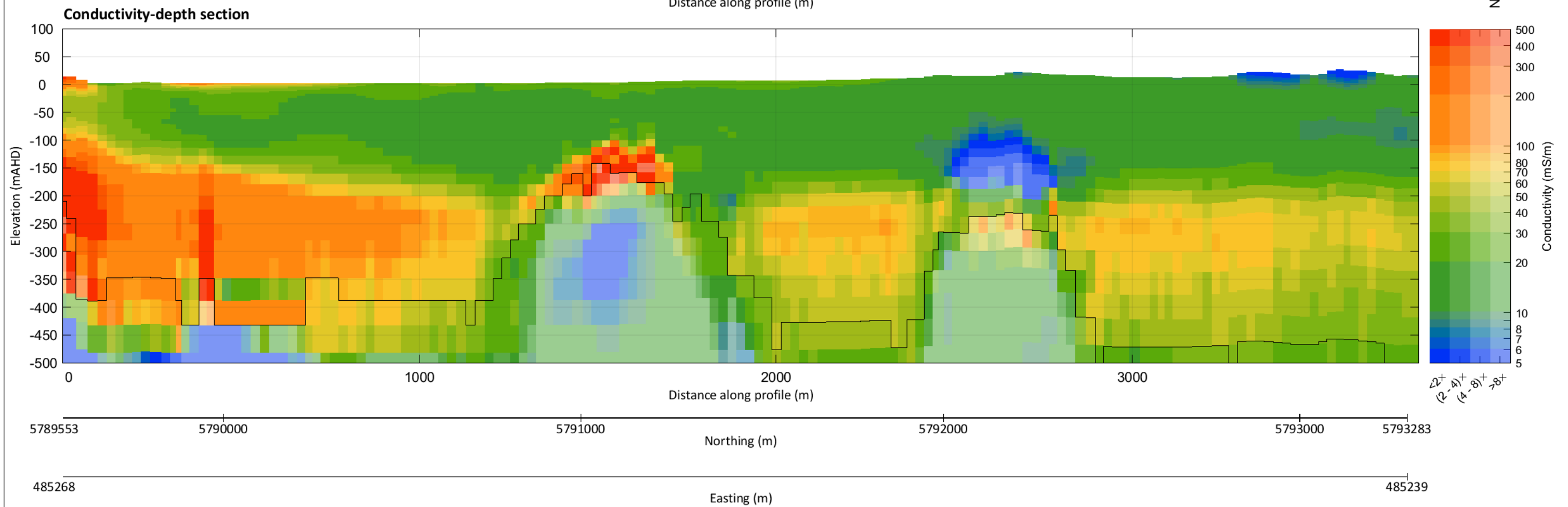
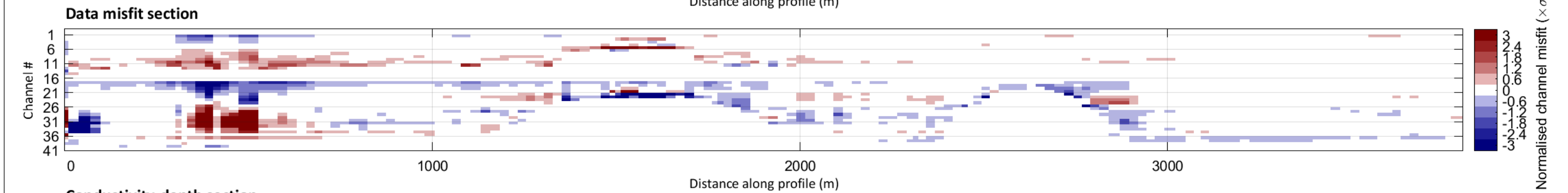
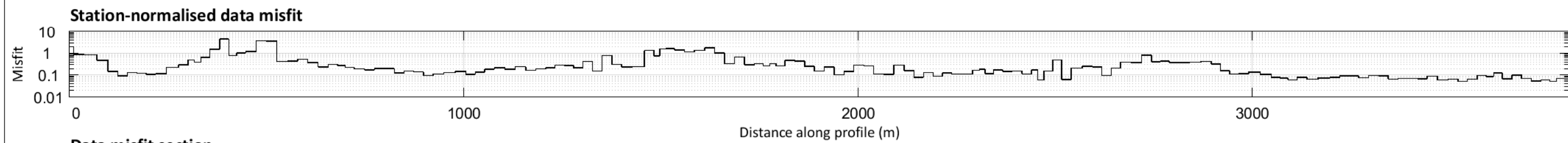
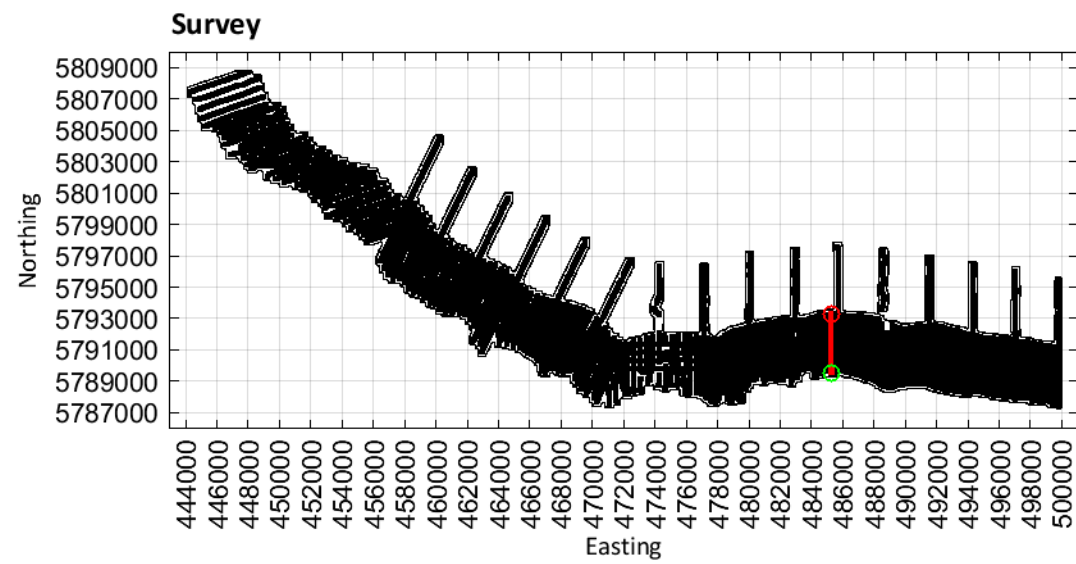

Limestone Coast
Spatially constrained inversion

Line: 300971

MGA Zone 54

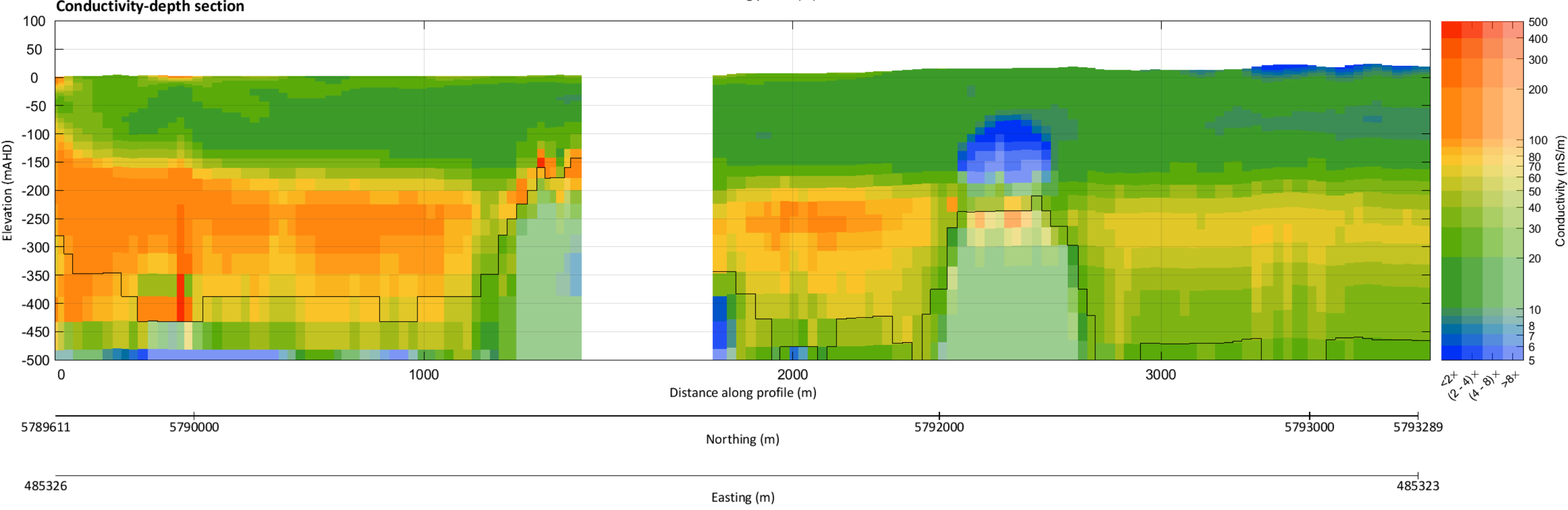
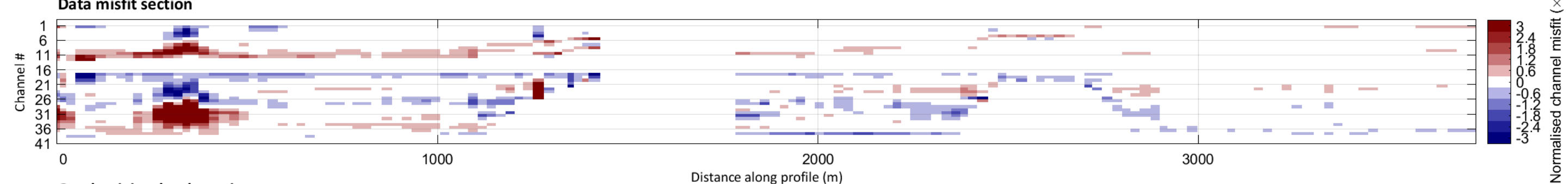
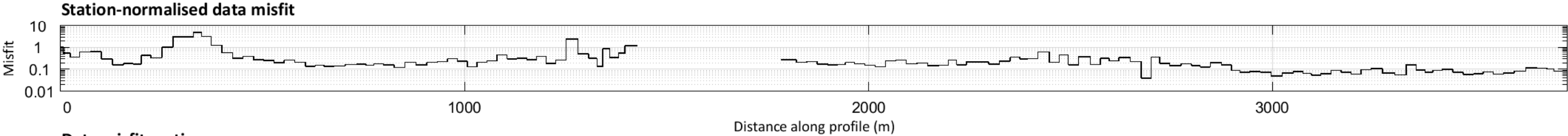
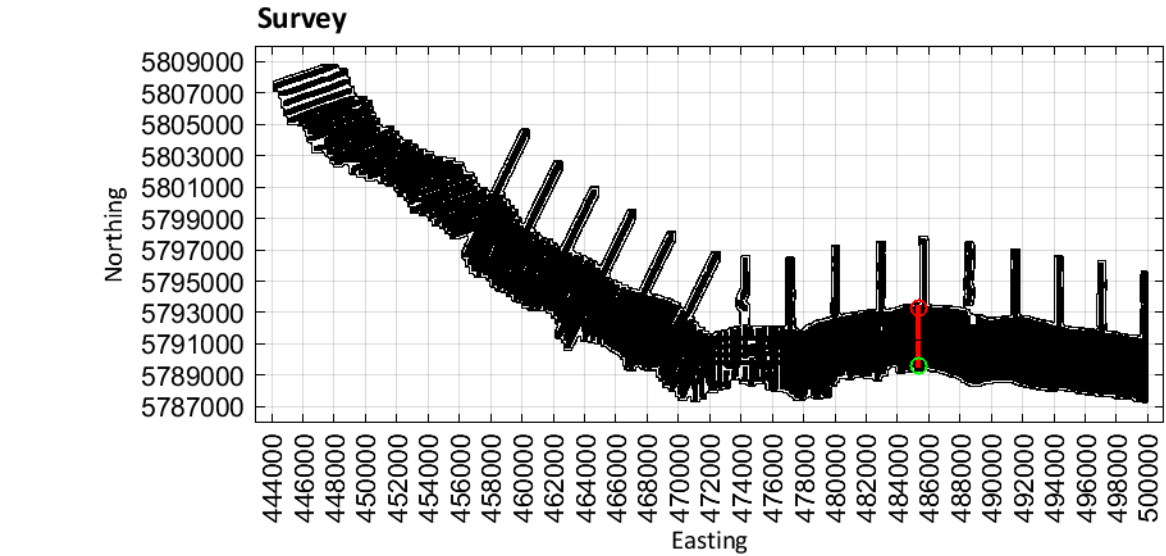

Limestone Coast
Spatially constrained inversion

Line: 300981

MGA Zone 54

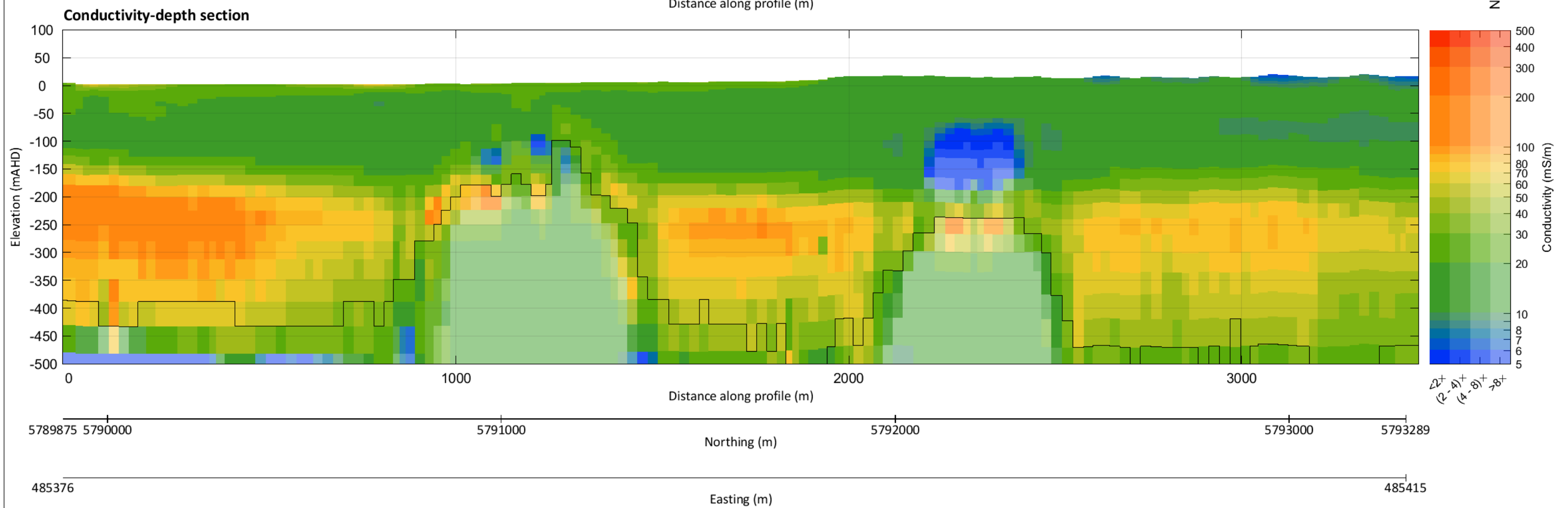
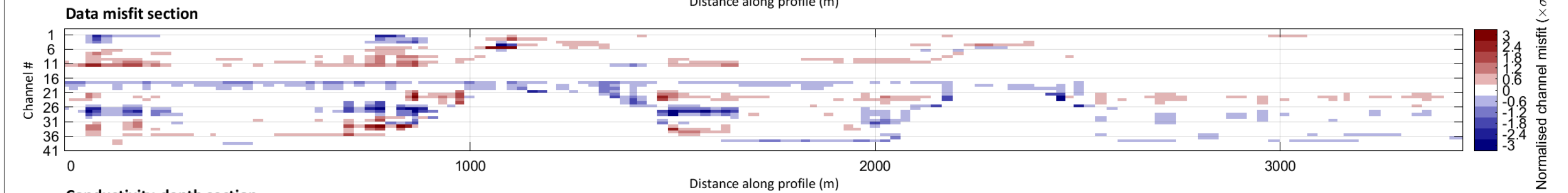
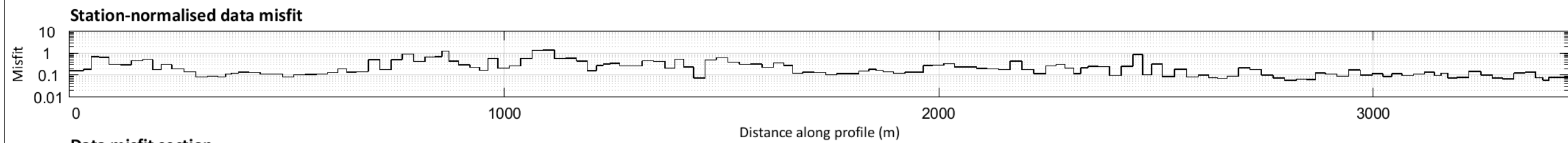
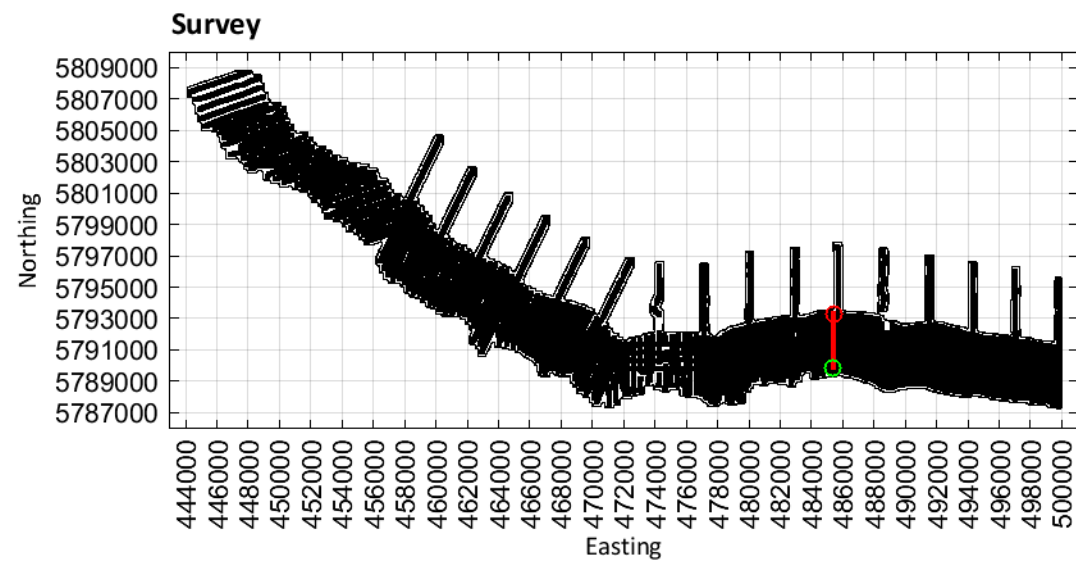

Limestone Coast
Spatially constrained inversion

Line: 300991

MGA Zone 54

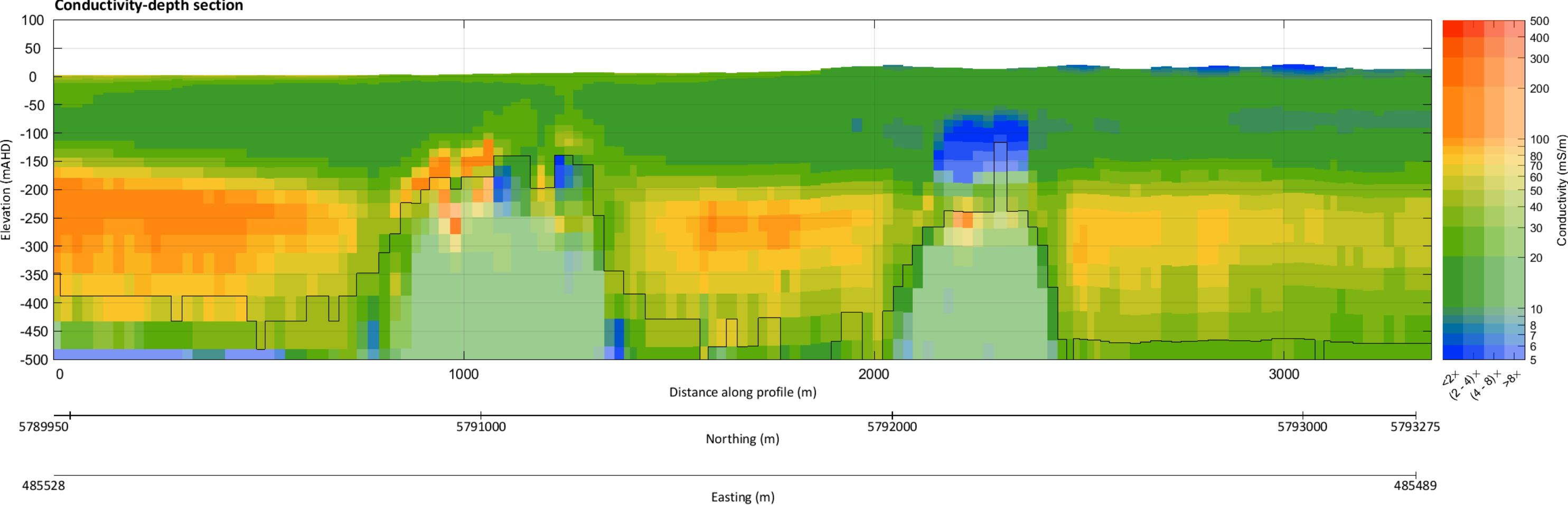
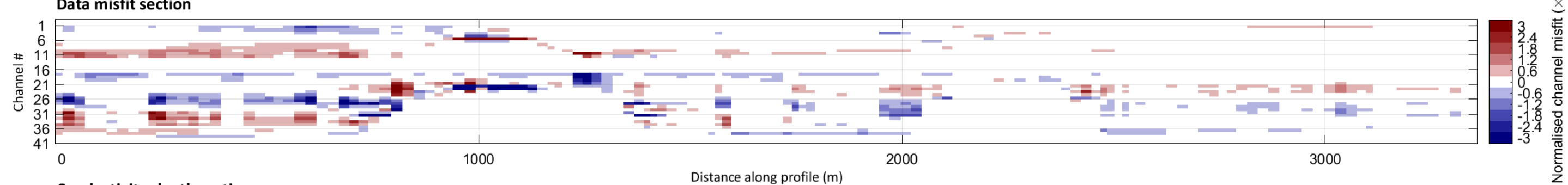
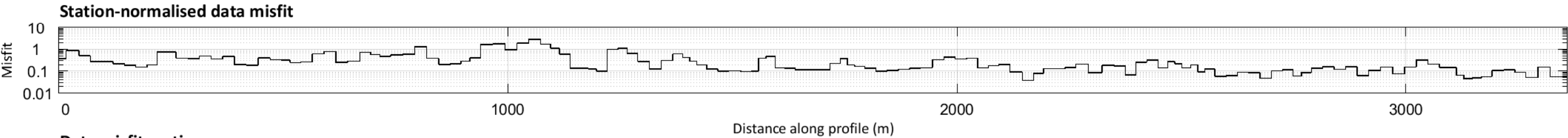
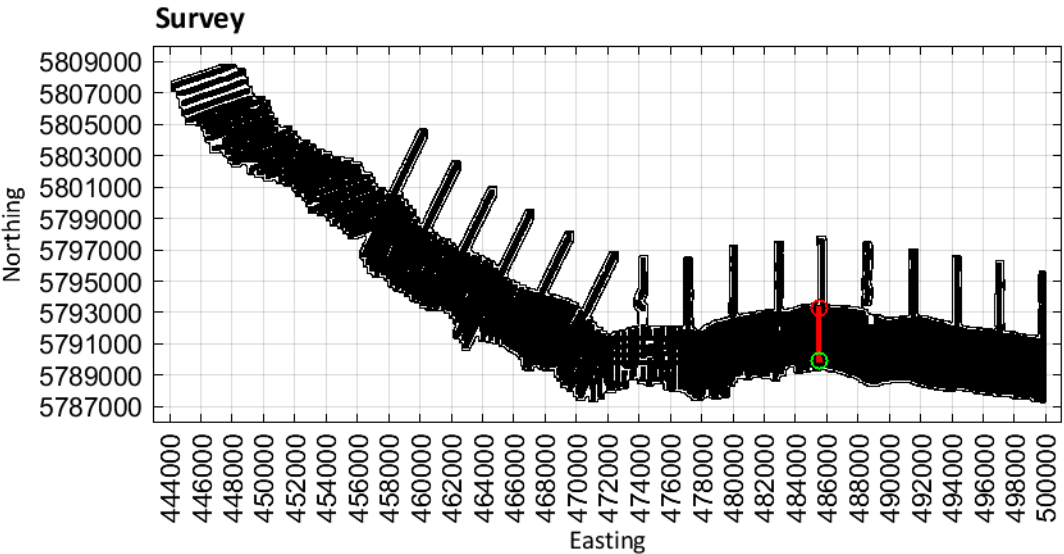

Limestone Coast
Spatially constrained inversion

Line: 301001

MGA Zone 54

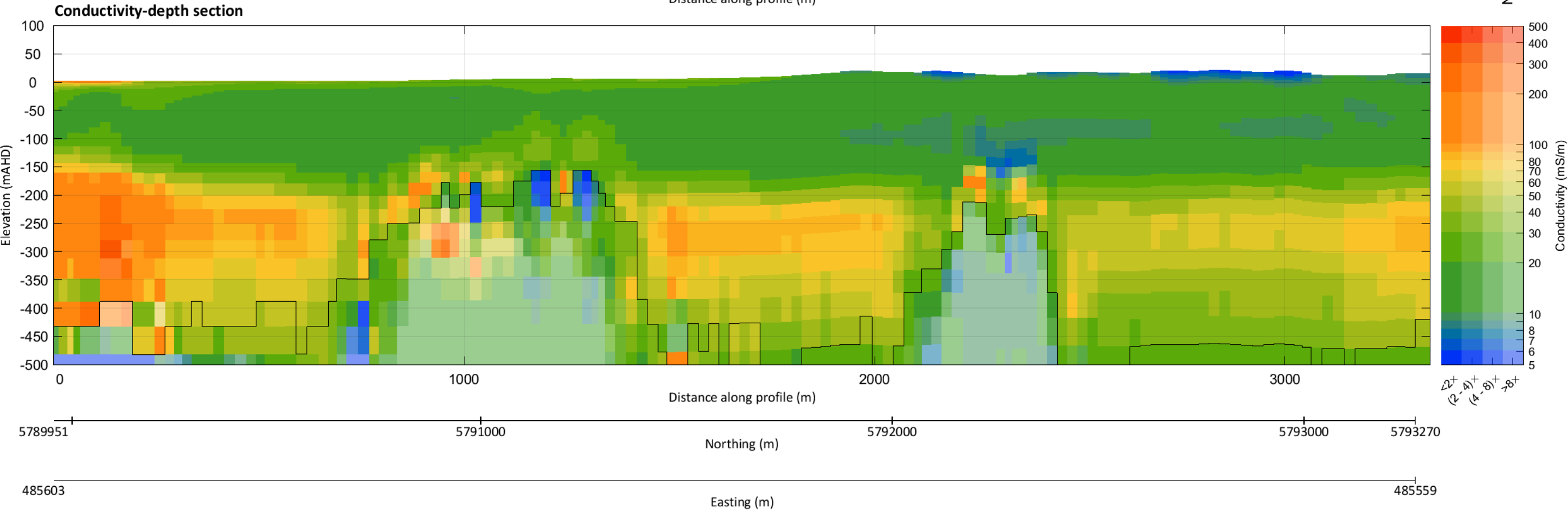
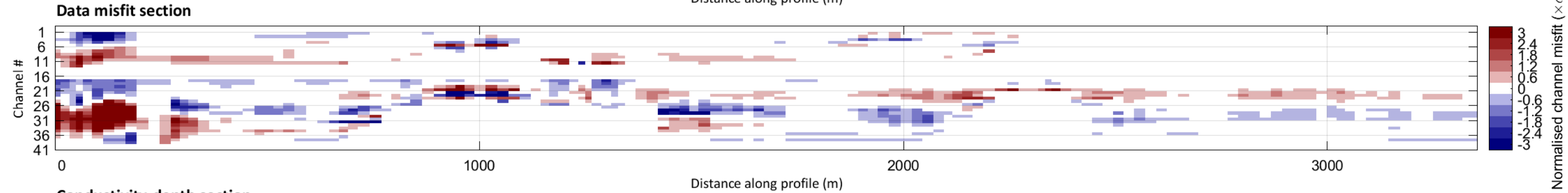
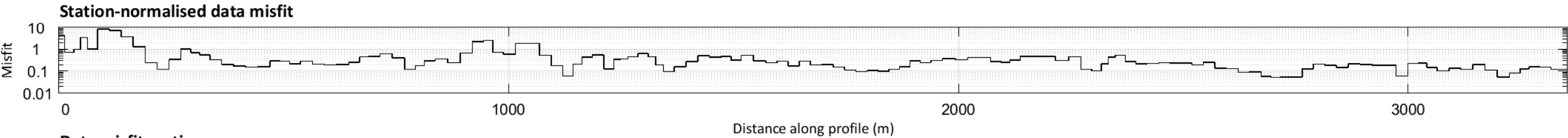
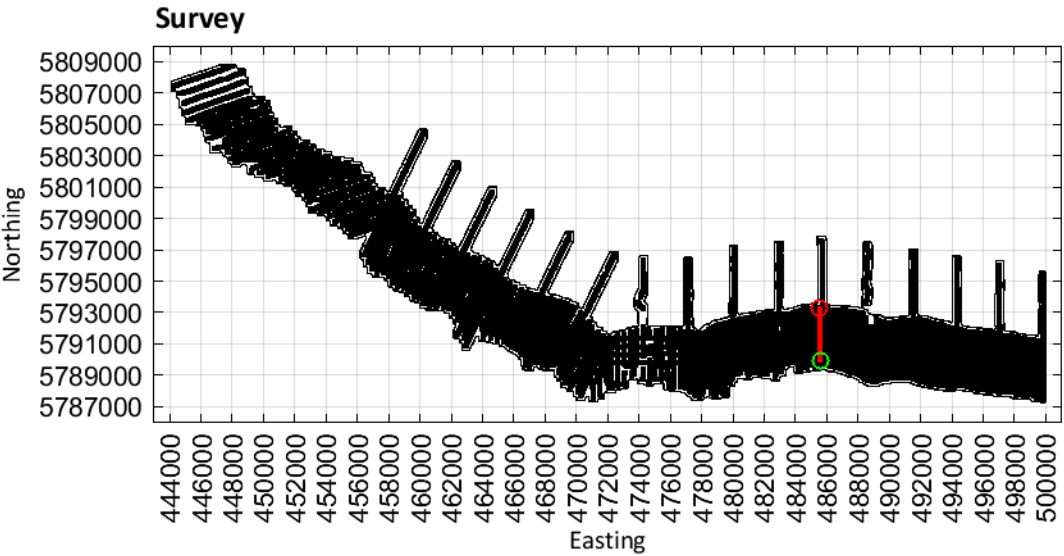

Limestone Coast
Spatially constrained inversion

Line: 301011

MGA Zone 54

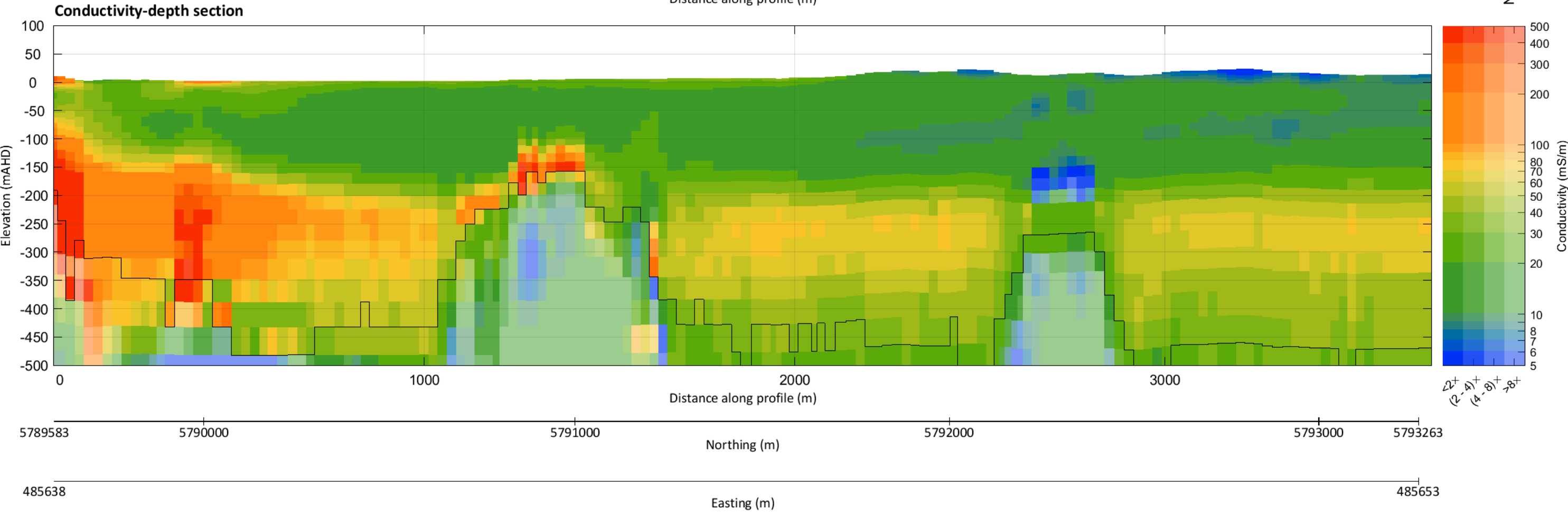
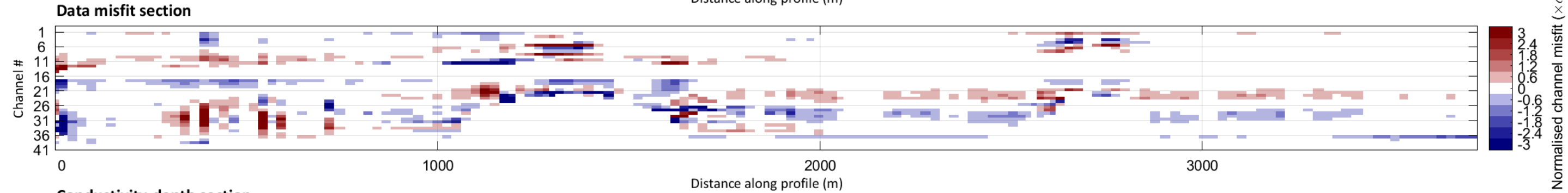
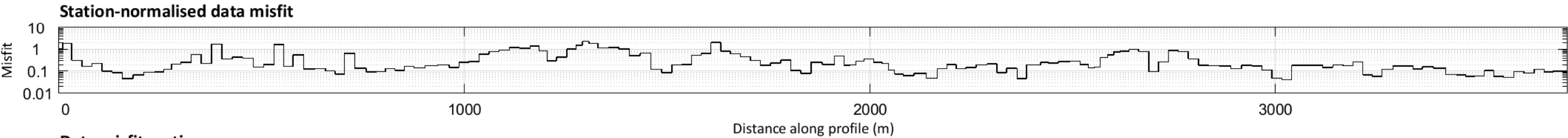
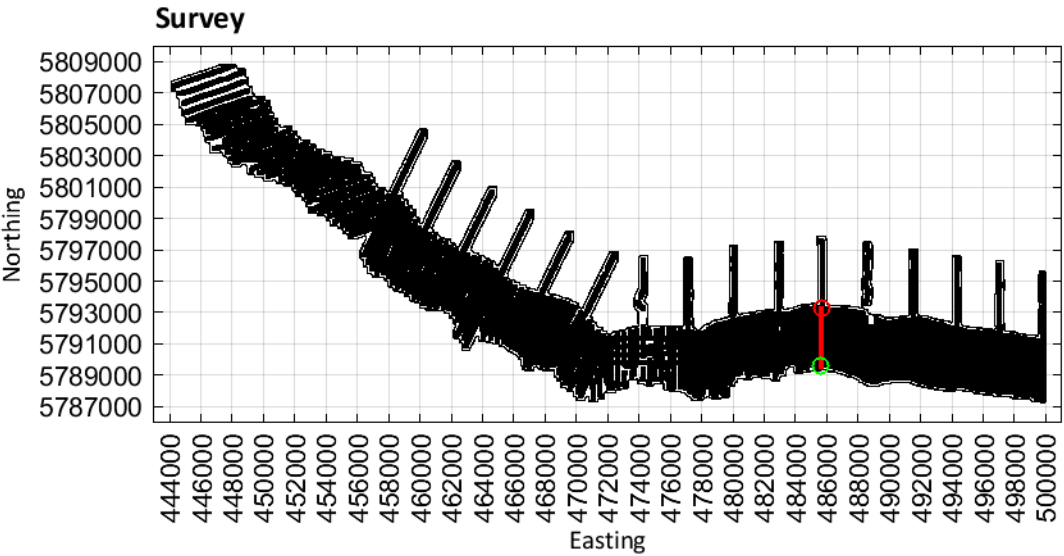

Limestone Coast
Spatially constrained inversion

Line: 301021

MGA Zone 54

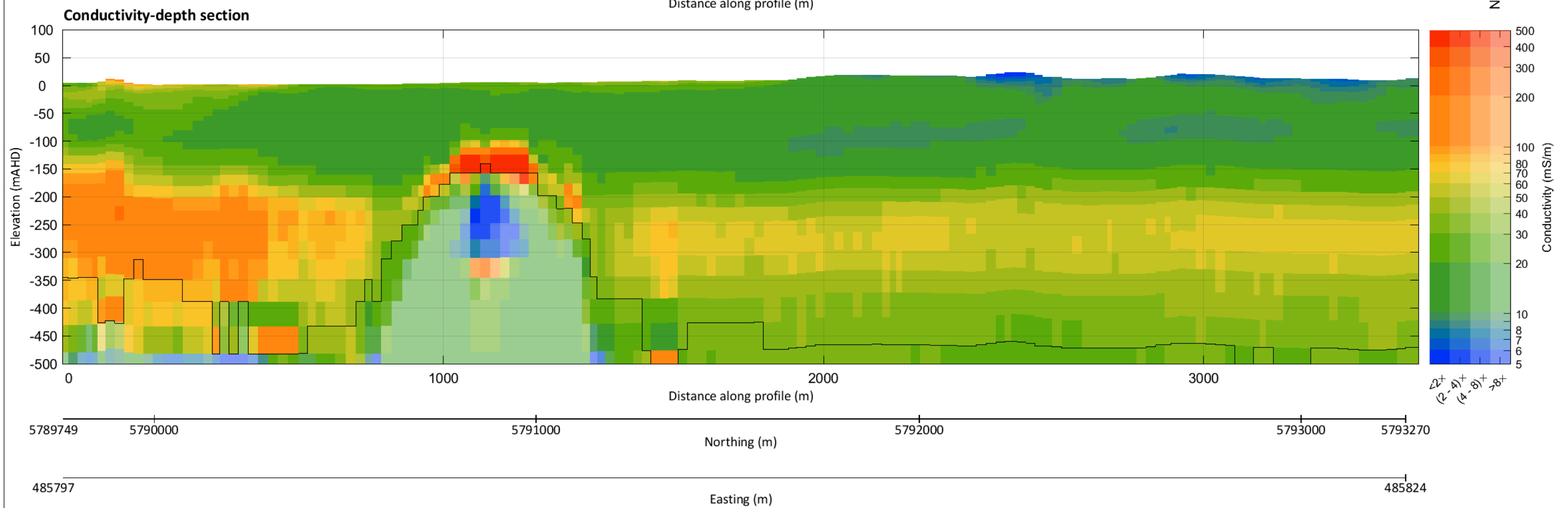
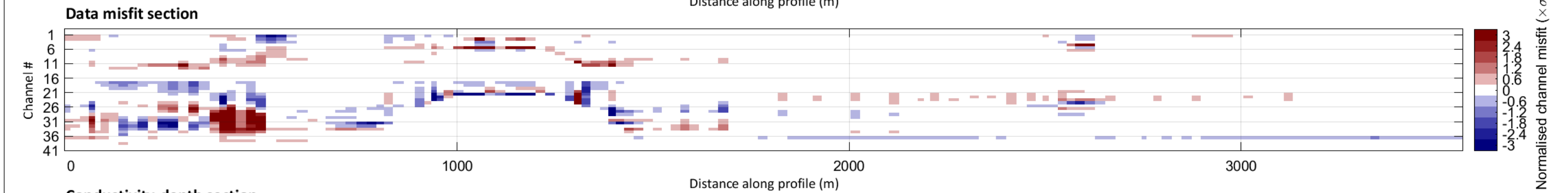
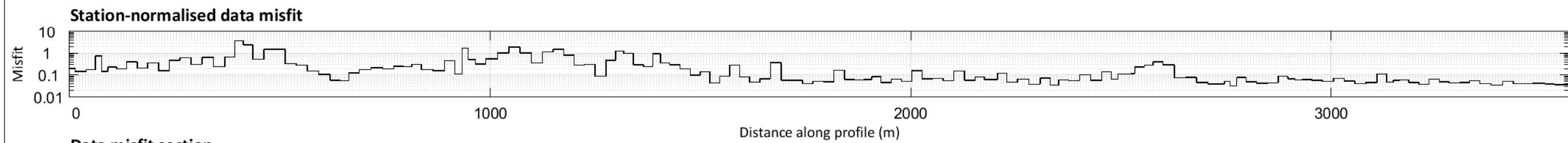
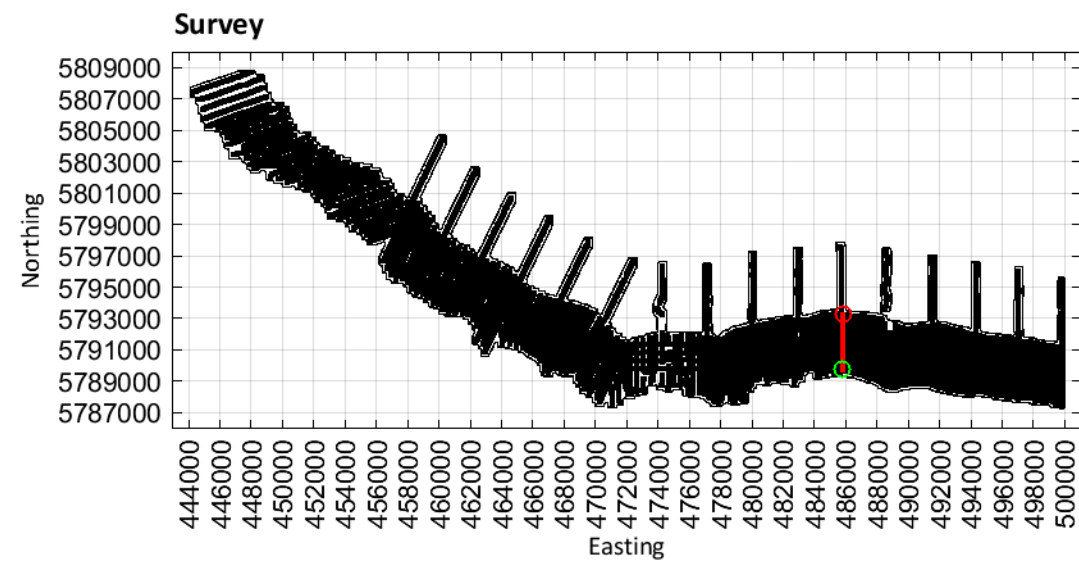

Limestone Coast
Spatially constrained inversion

Line: 301031

MGA Zone 54

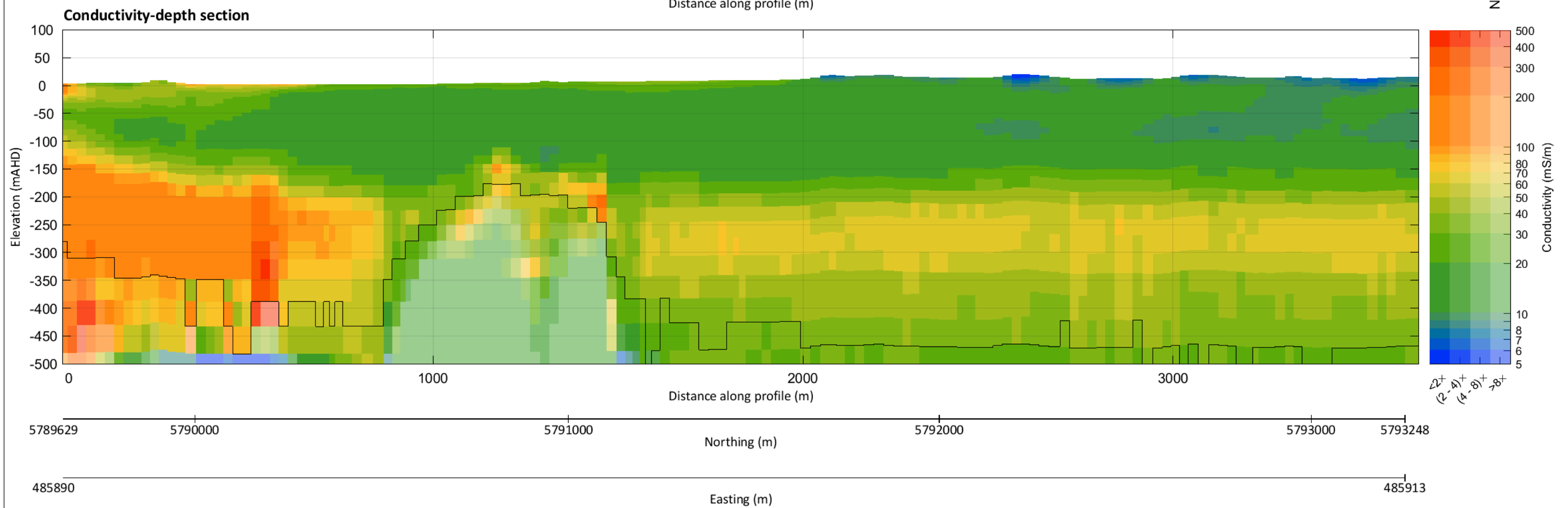
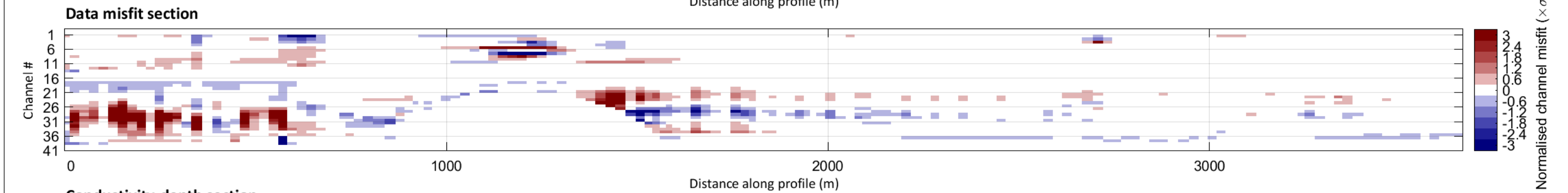
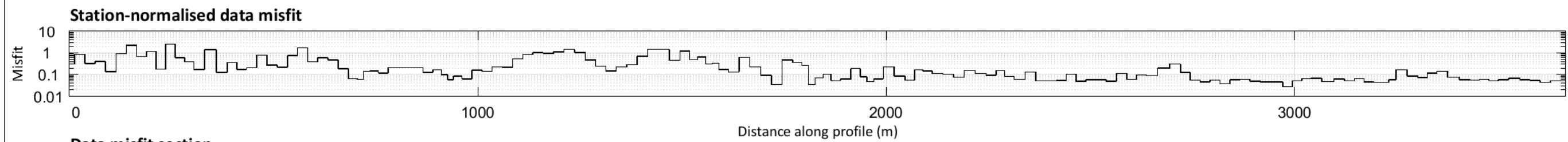
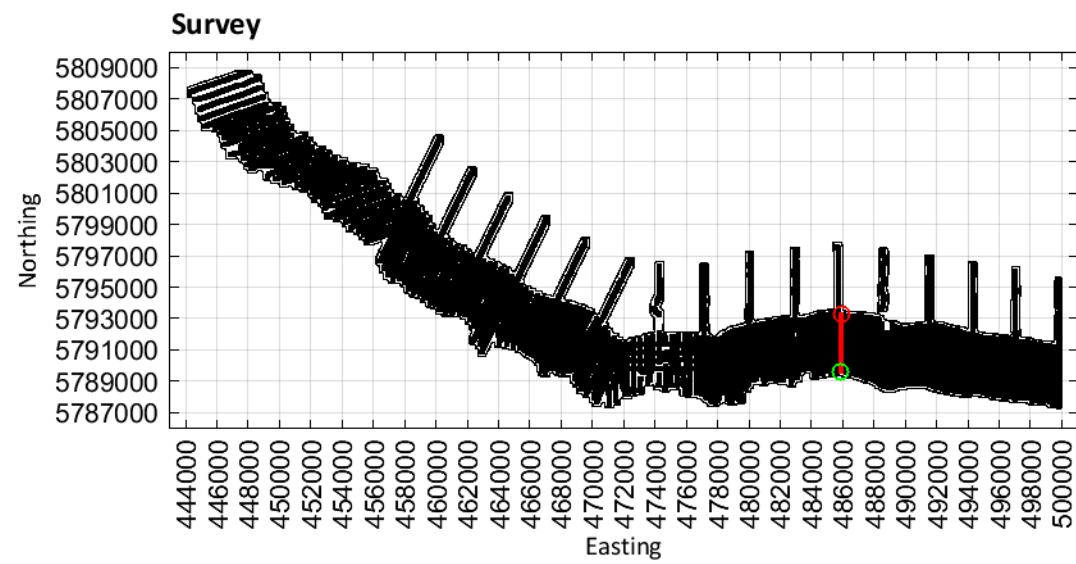

Limestone Coast
Spatially constrained inversion

Line: 301041

MGA Zone 54

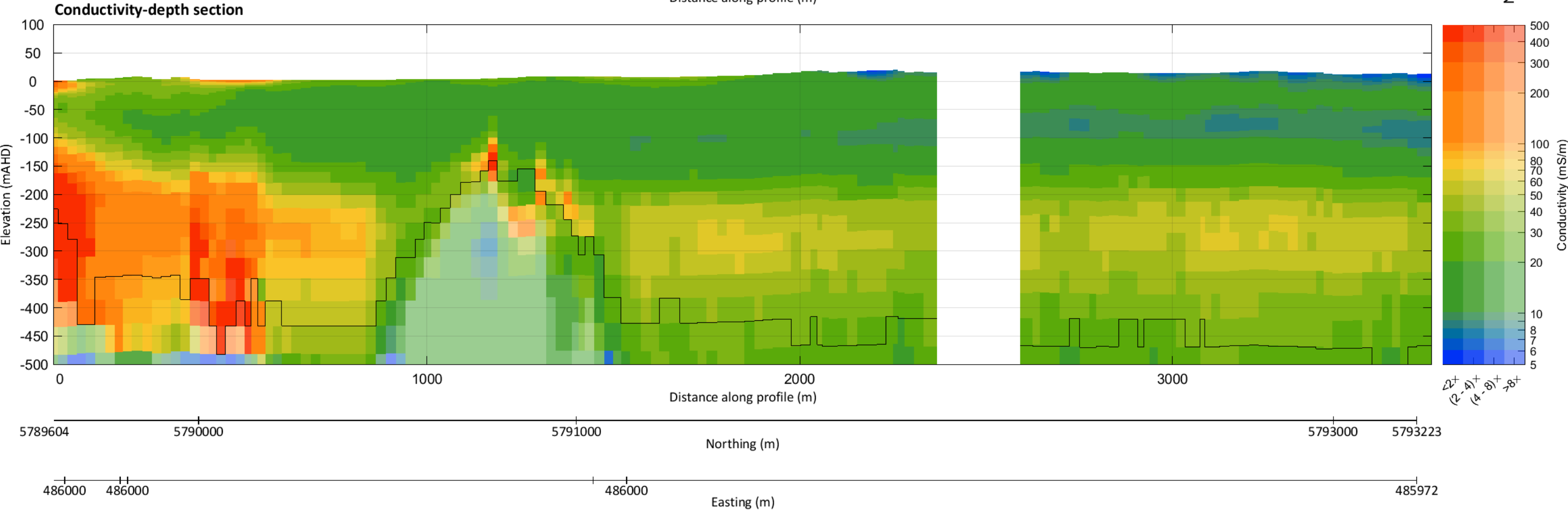
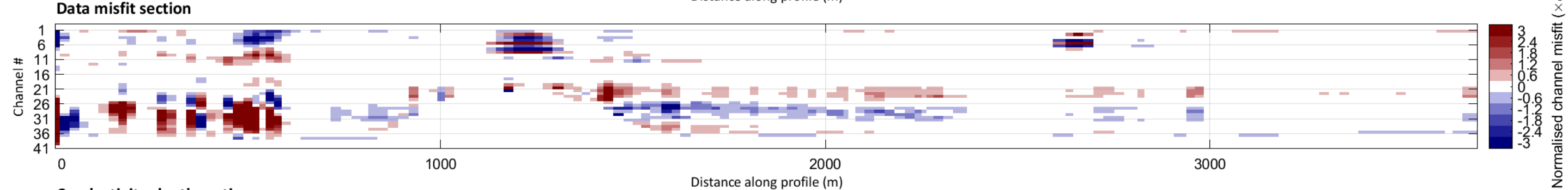
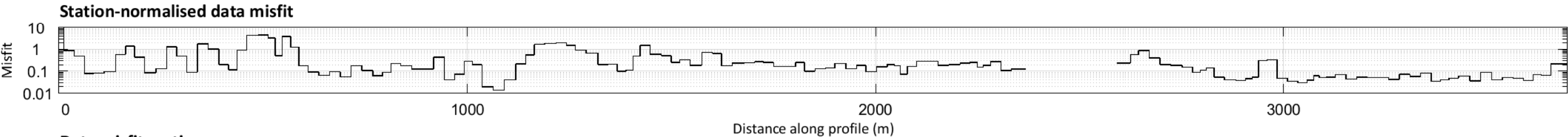
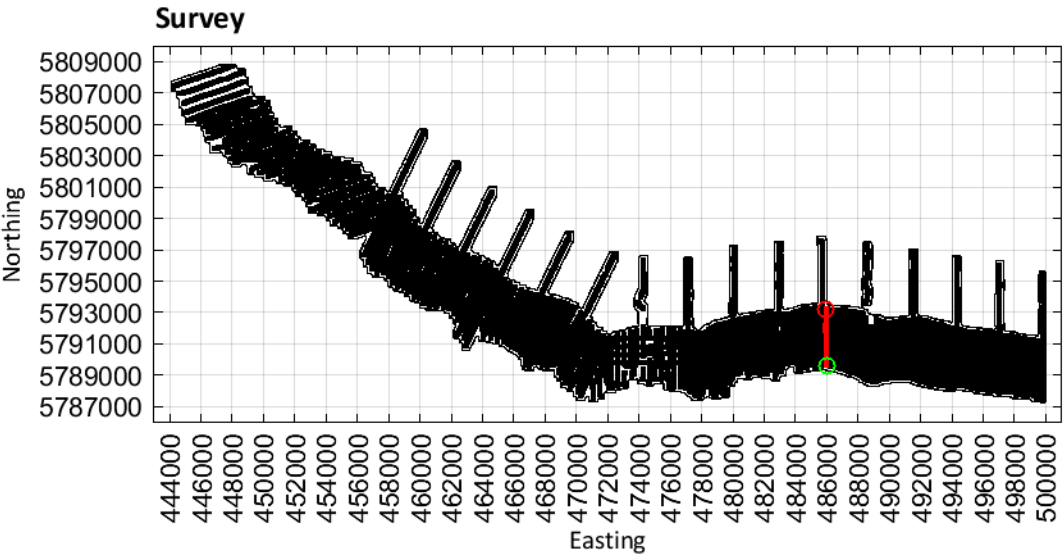

Limestone Coast
Spatially constrained inversion

Line: 301051

MGA Zone 54

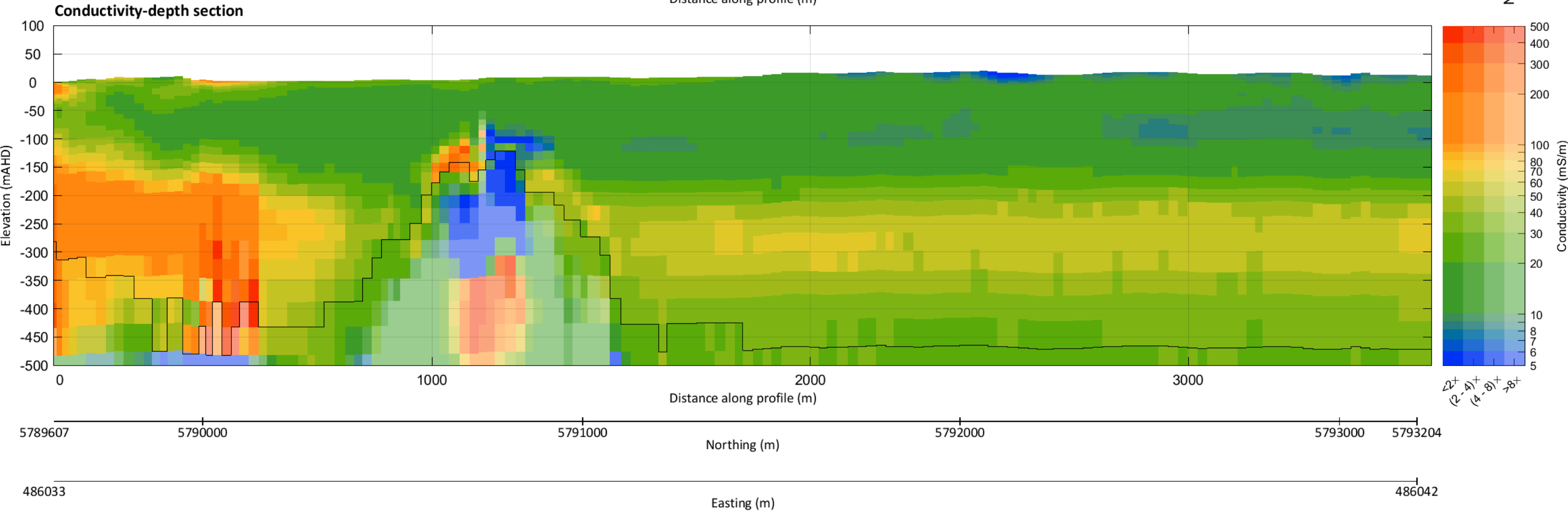
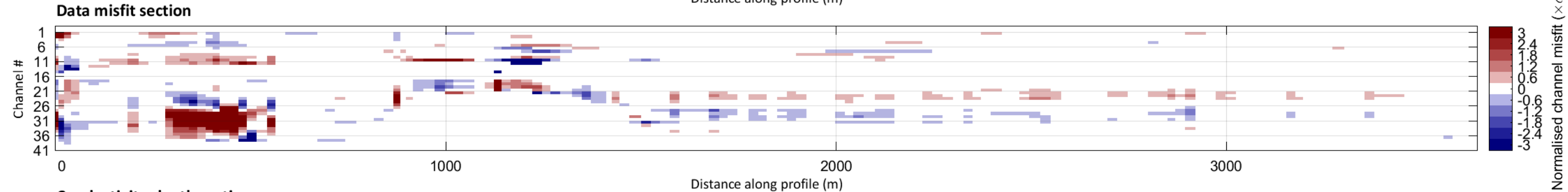
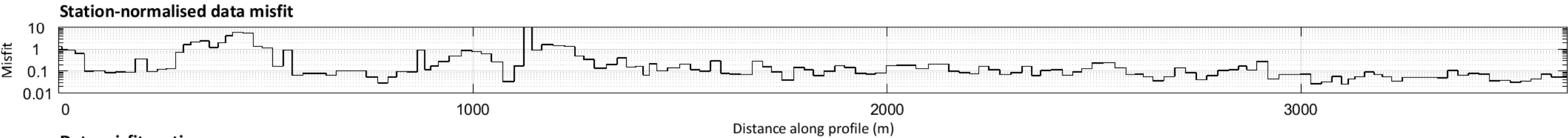
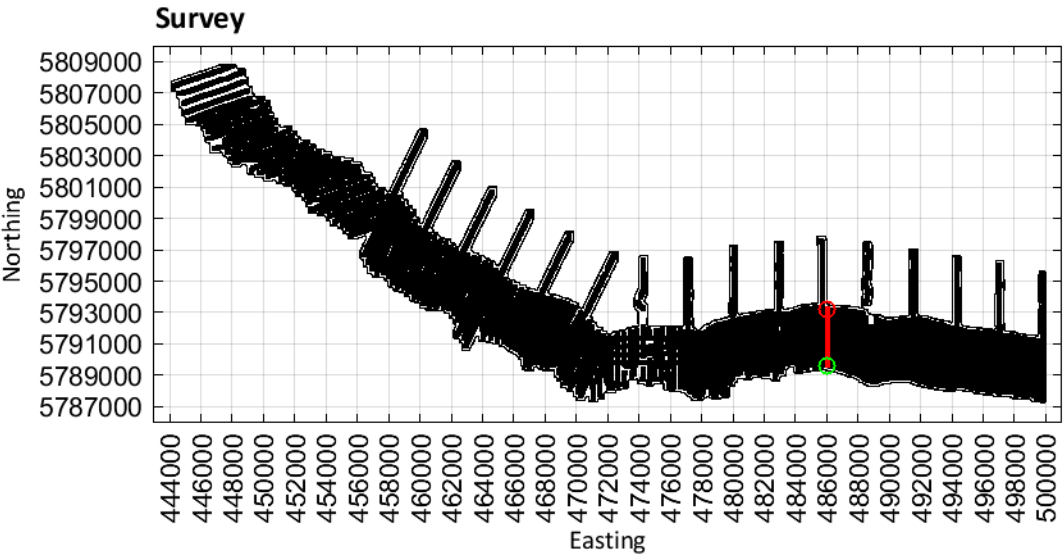

Limestone Coast
Spatially constrained inversion

Line: 301061

MGA Zone 54

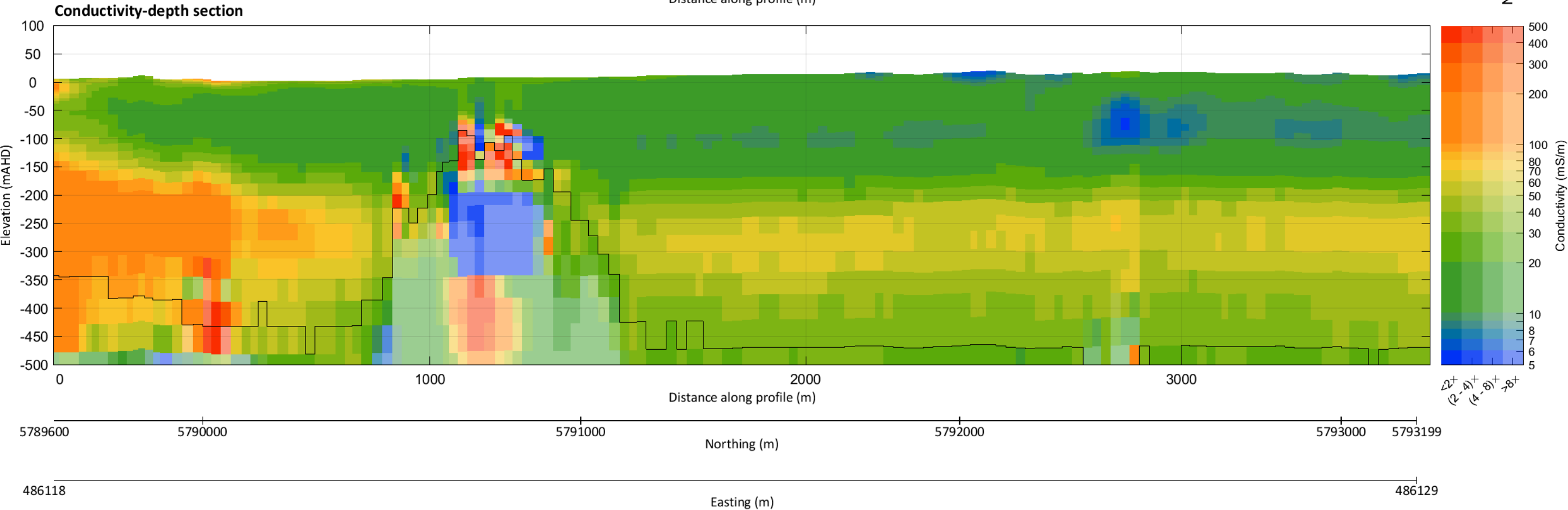
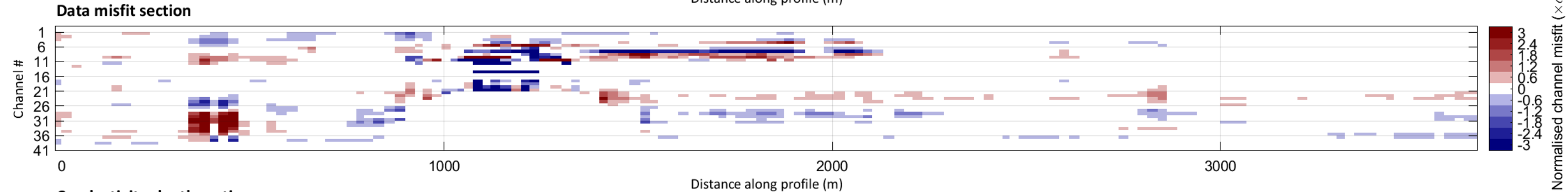
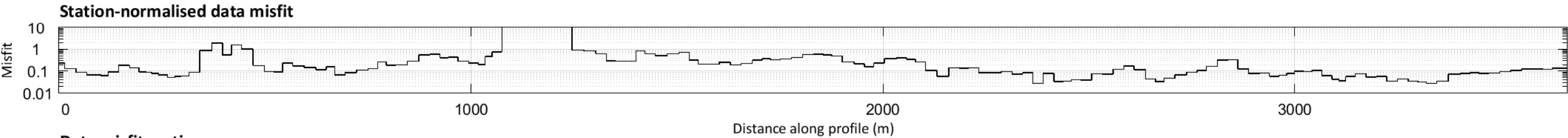
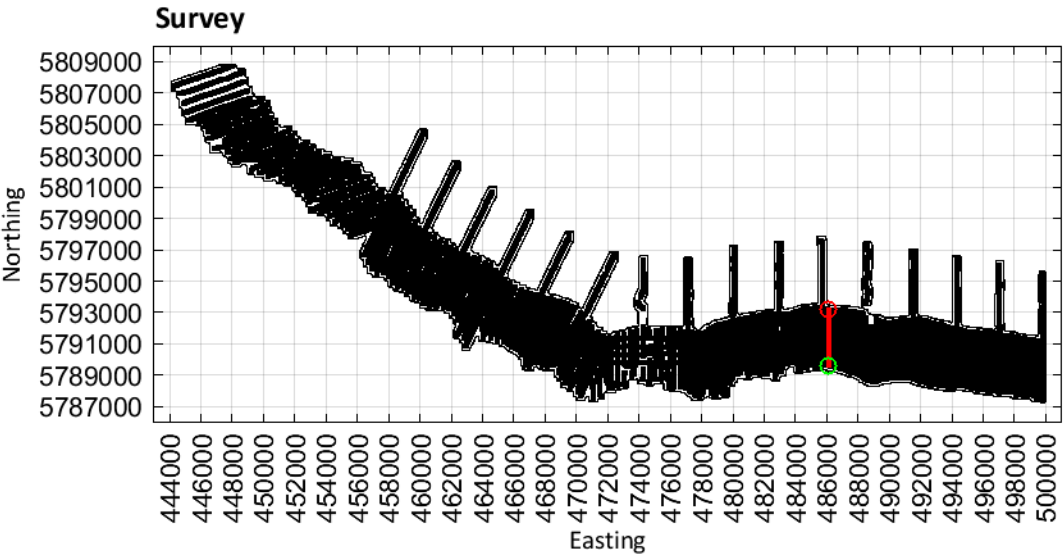

Limestone Coast
Spatially constrained inversion

Line: 301071

MGA Zone 54

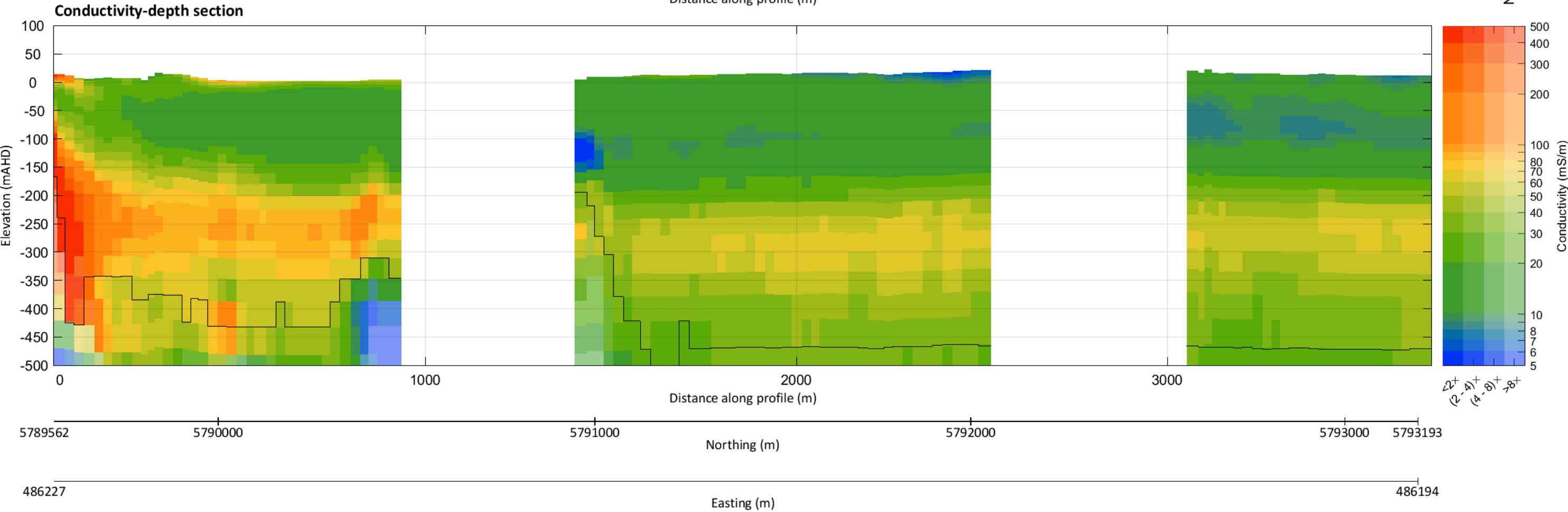
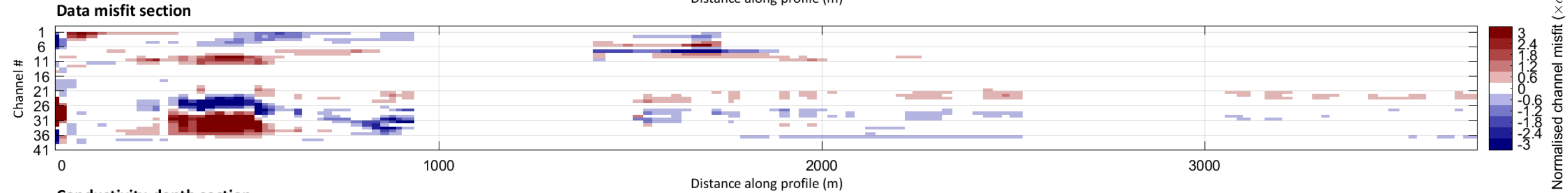
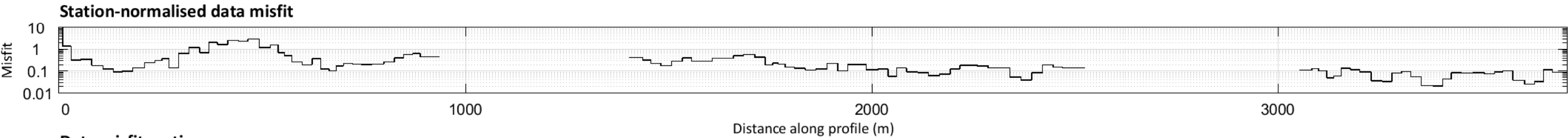
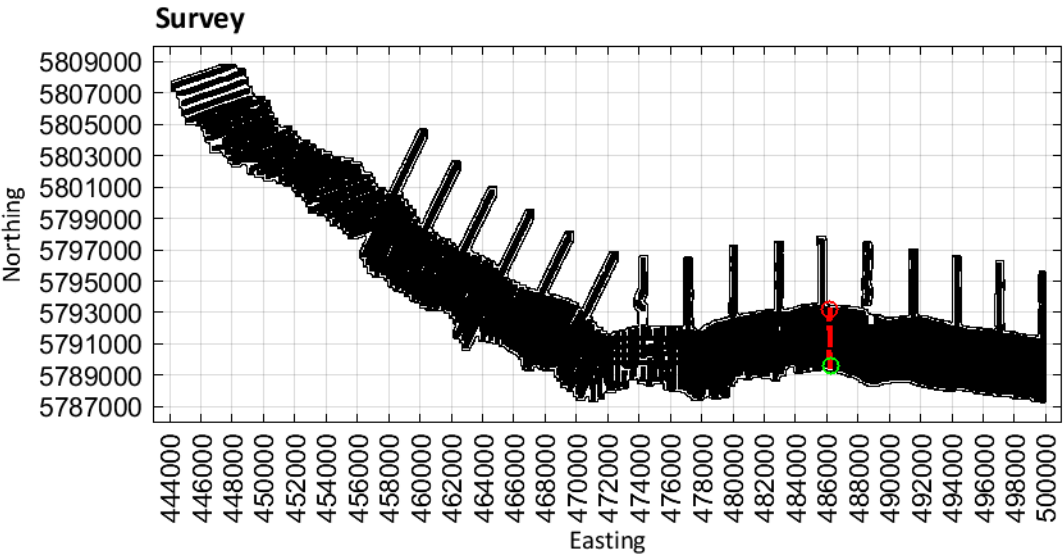

Limestone Coast
Spatially constrained inversion

Line: 301081

MGA Zone 54

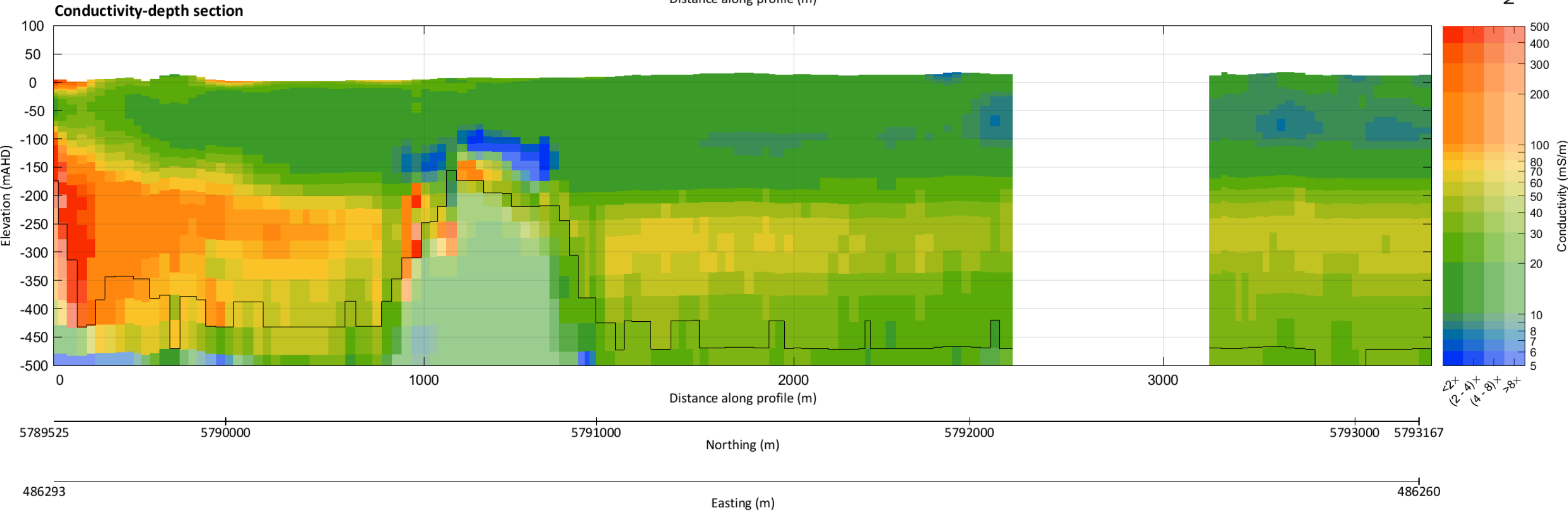
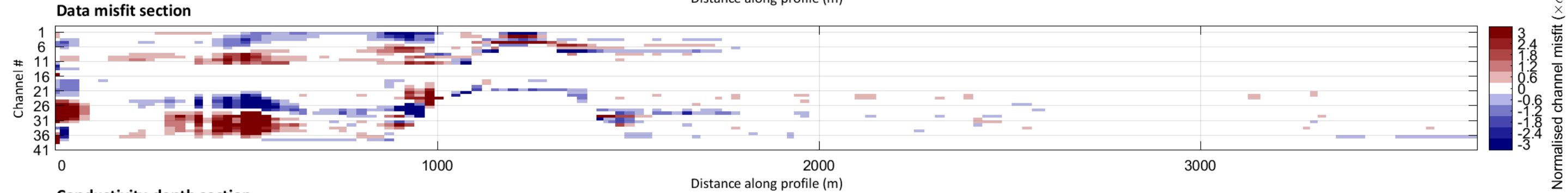
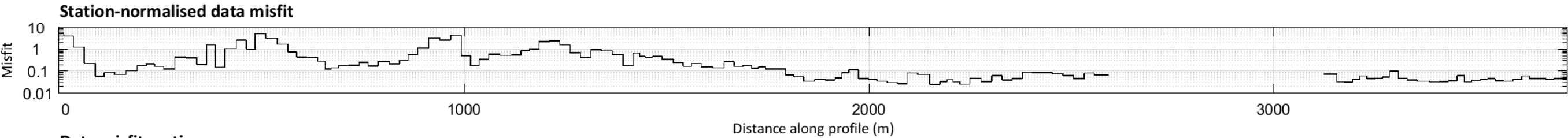
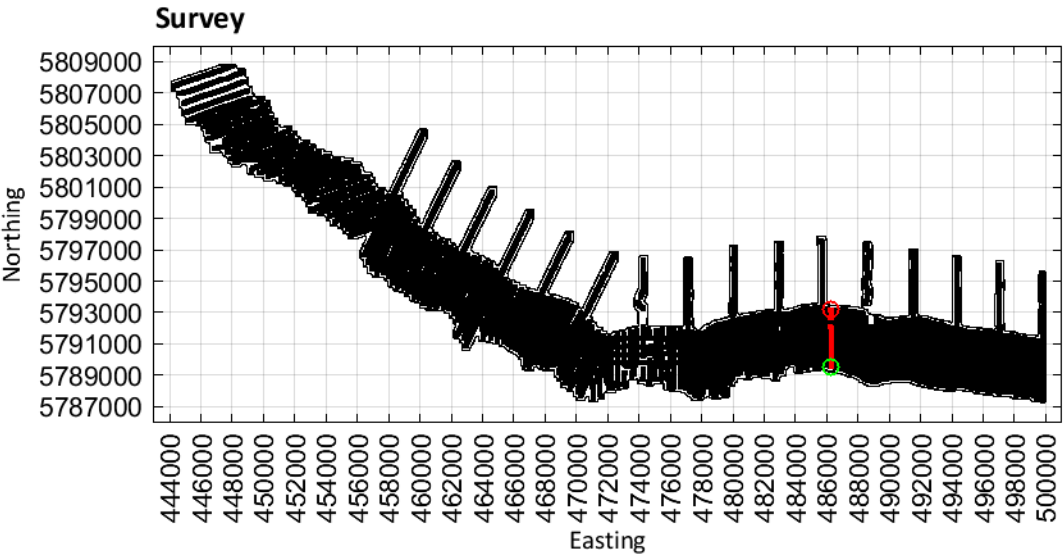

Limestone Coast
Spatially constrained inversion

Line: 301091

MGA Zone 54

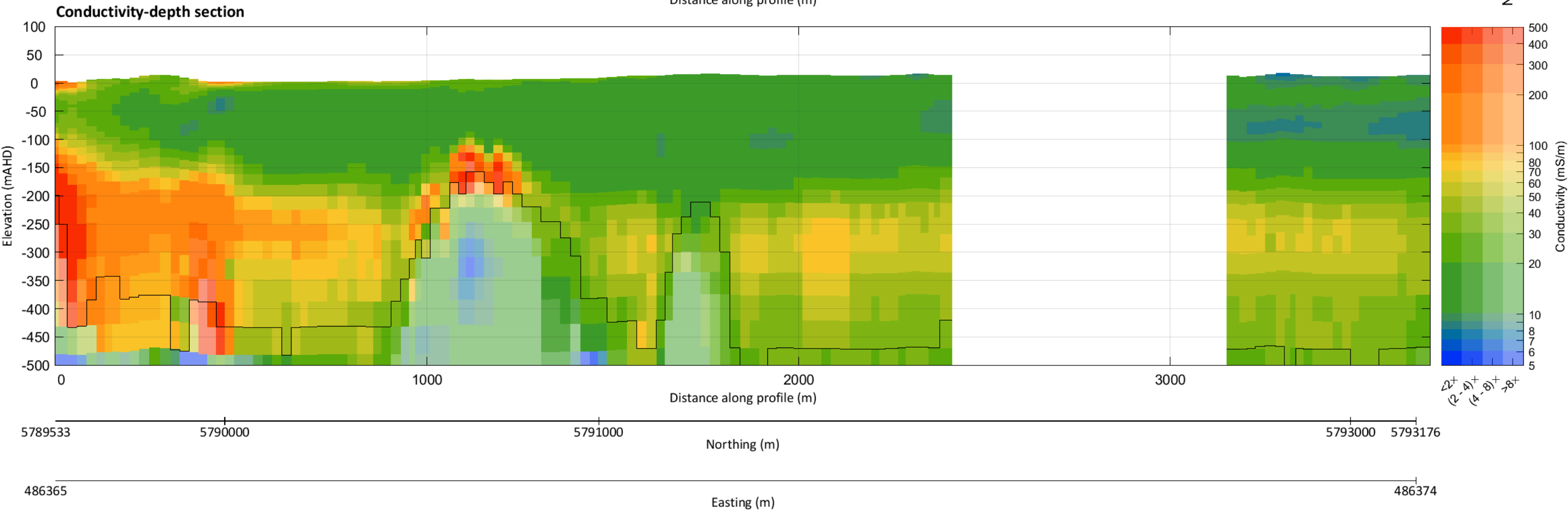
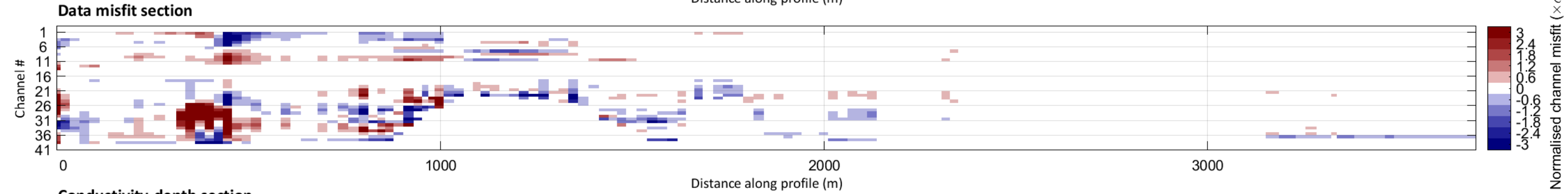
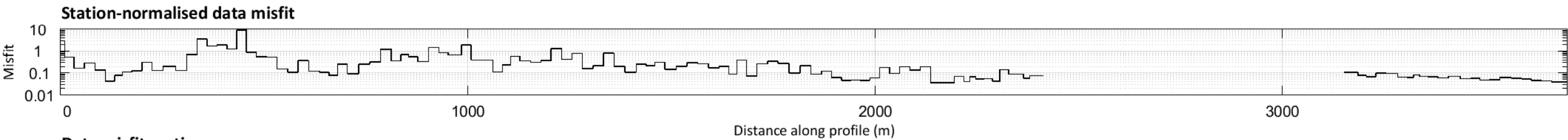
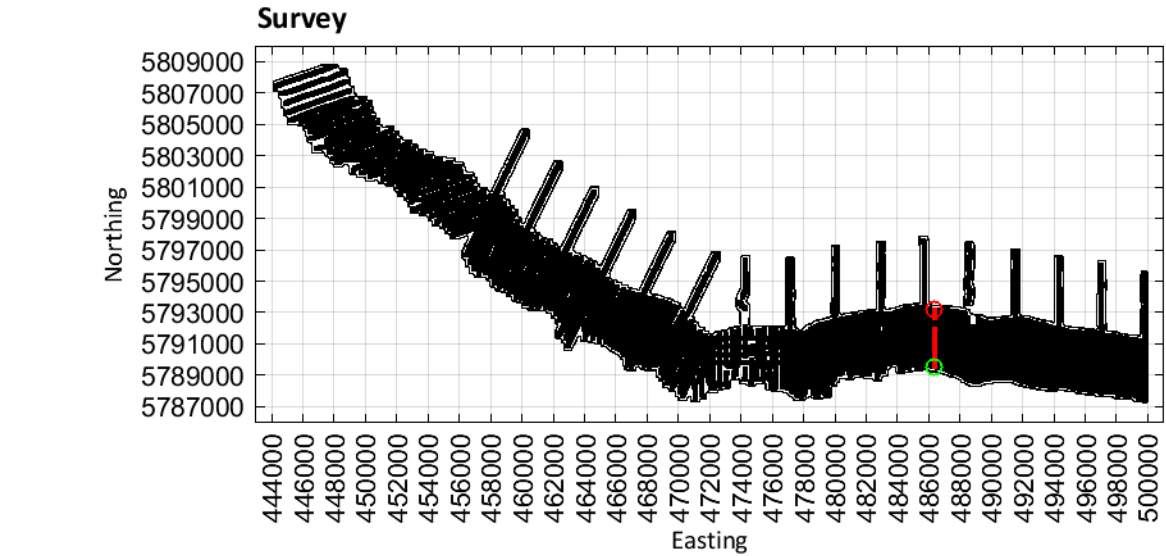

Limestone Coast
Spatially constrained inversion

Line: 301101

MGA Zone 54

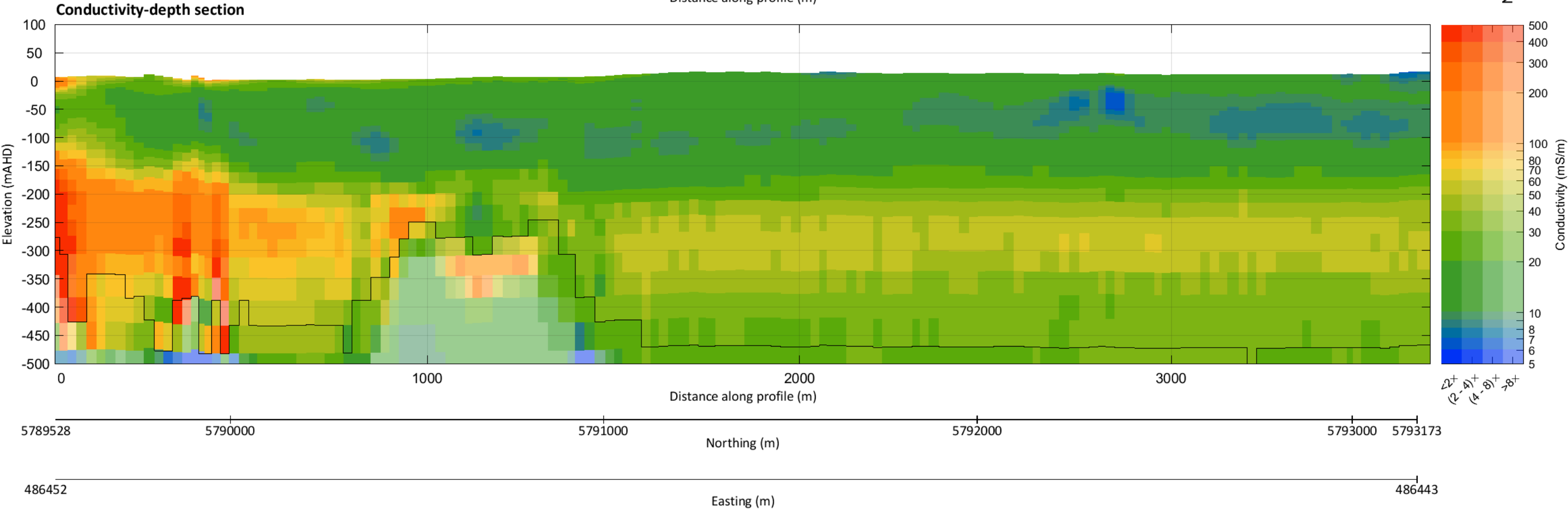
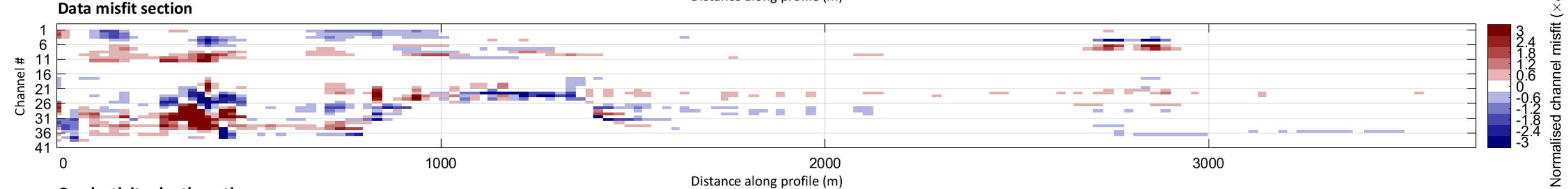
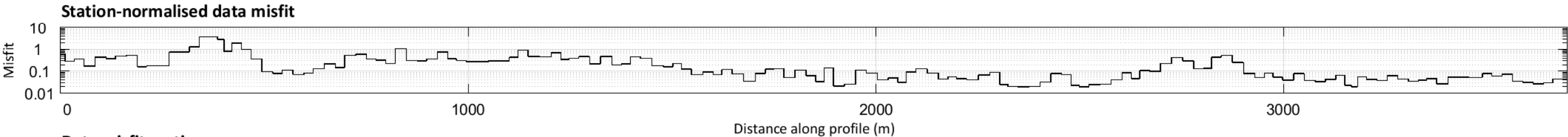
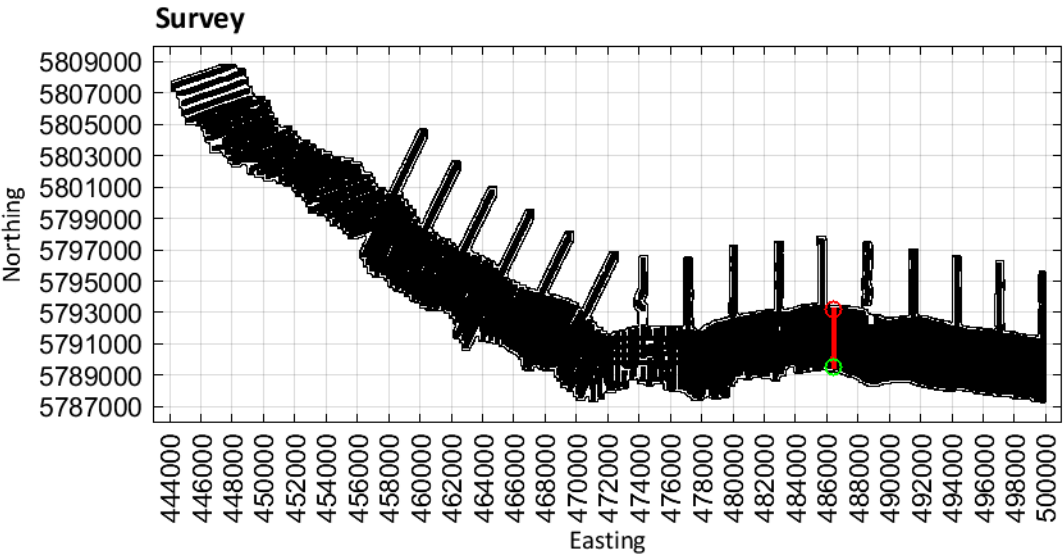

Limestone Coast
Spatially constrained inversion

Line: 301111

MGA Zone 54

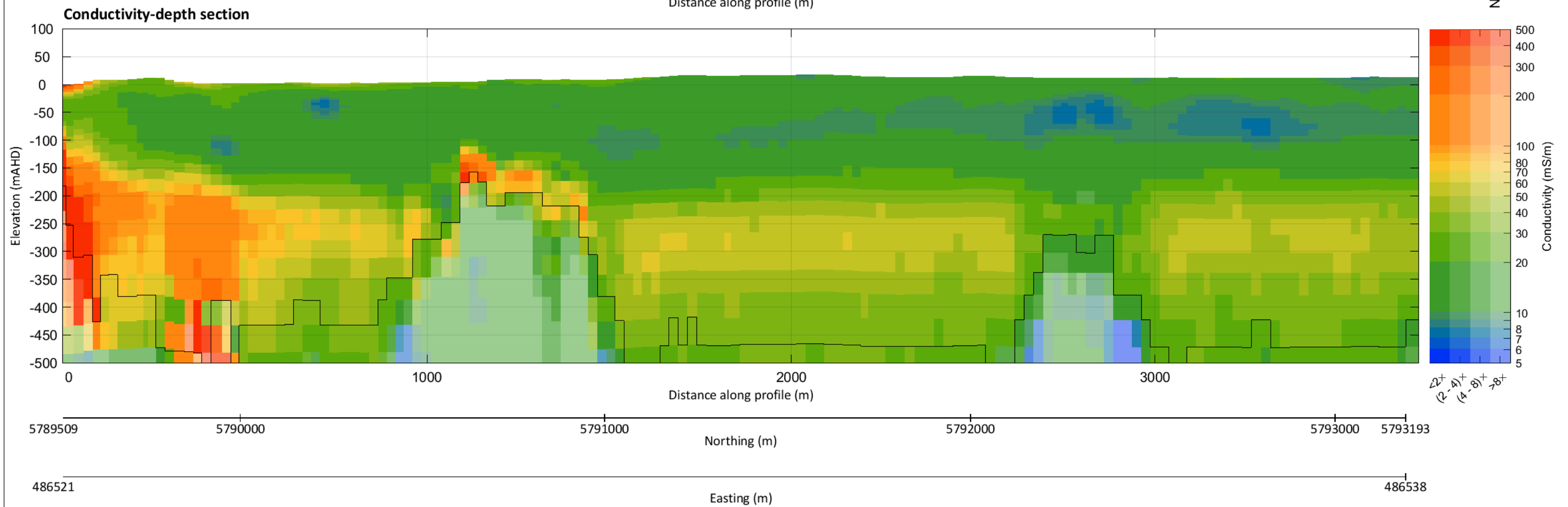
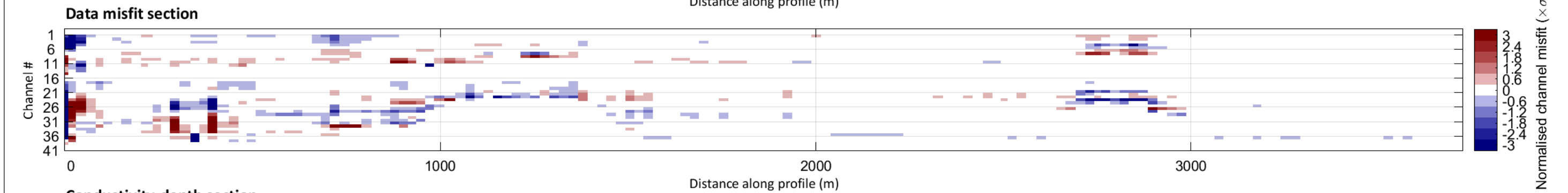
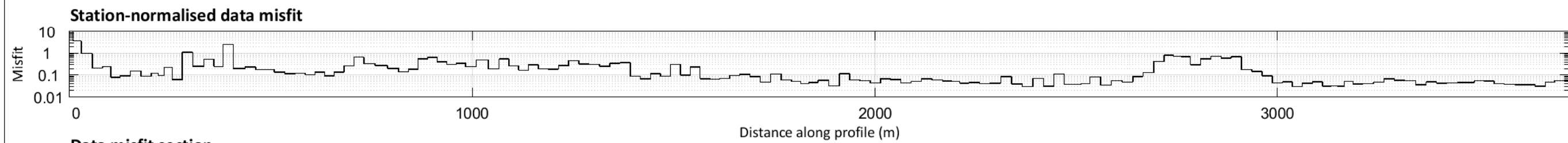
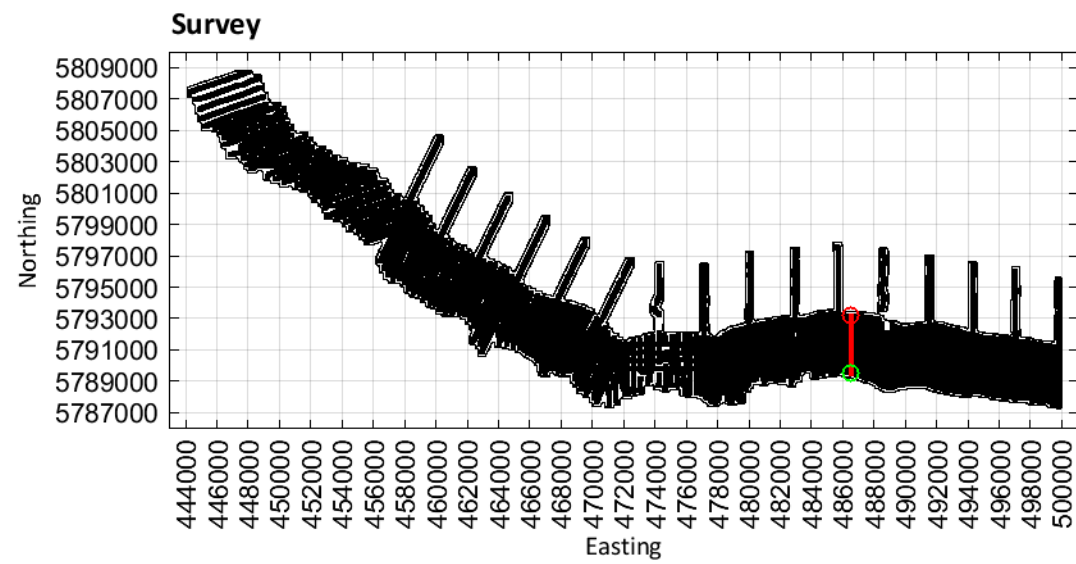

Limestone Coast
Spatially constrained inversion

Line: 301121

MGA Zone 54

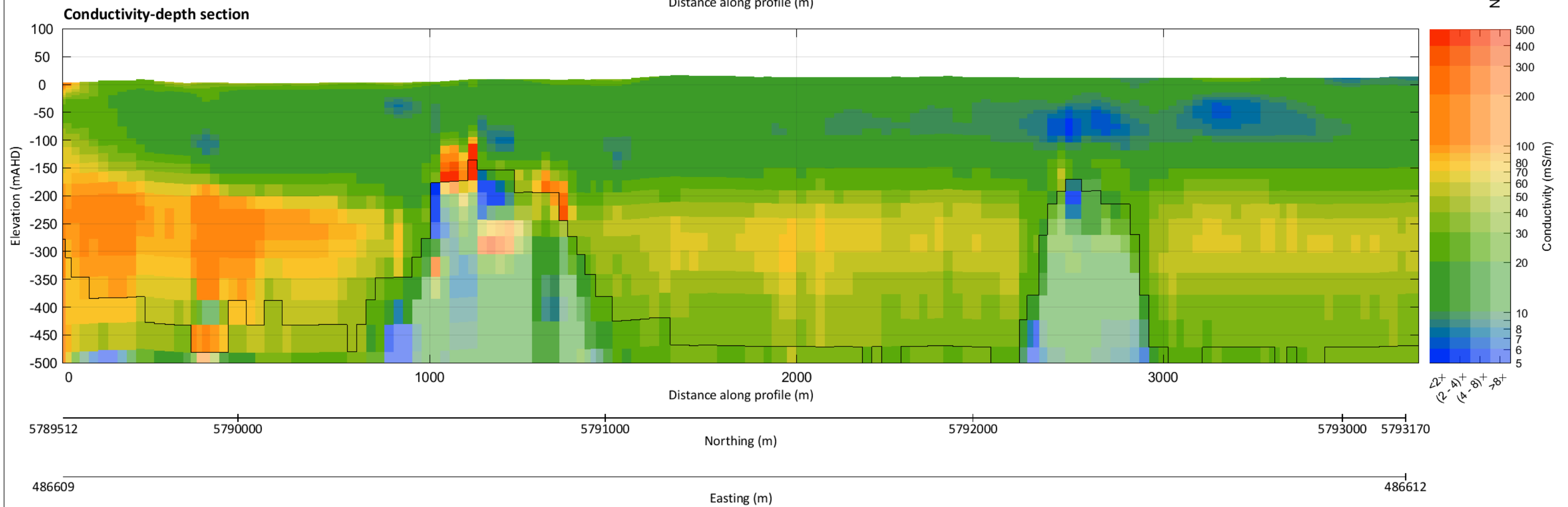
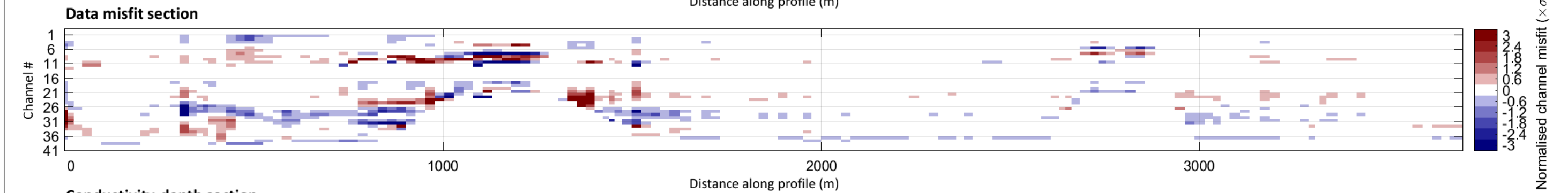
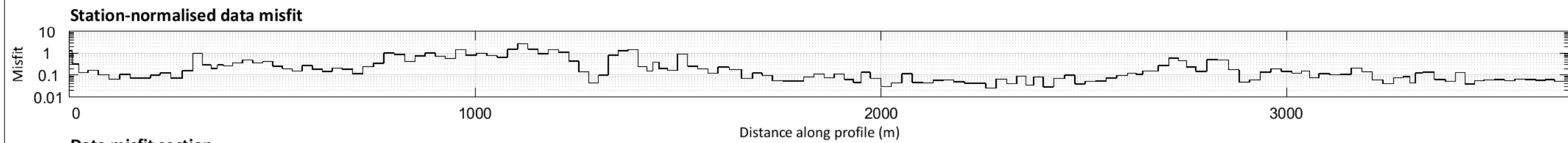
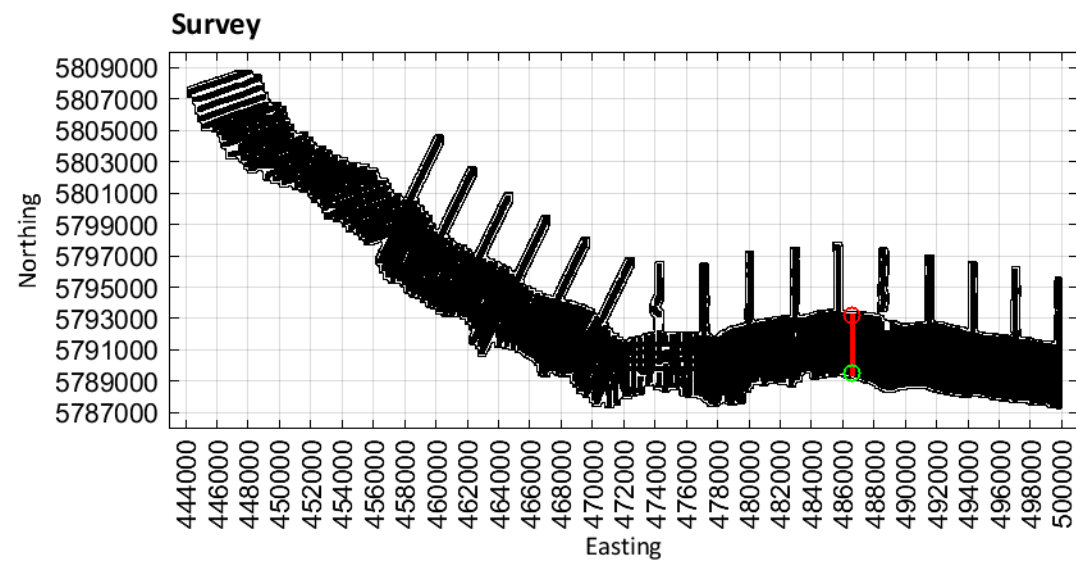

Limestone Coast
Spatially constrained inversion

Line: 301131

MGA Zone 54

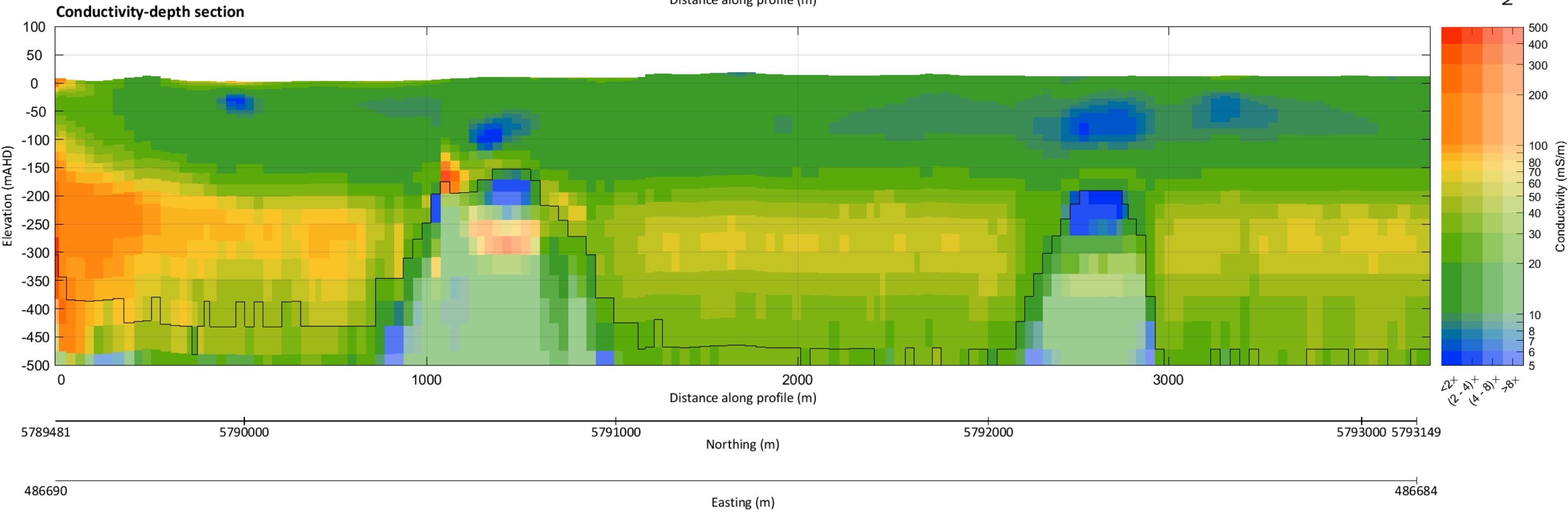
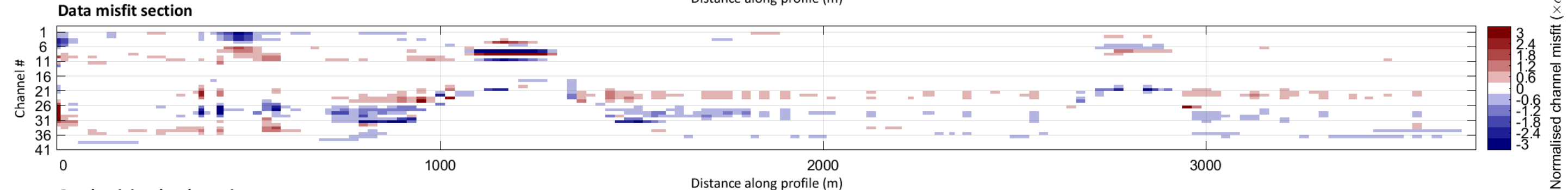
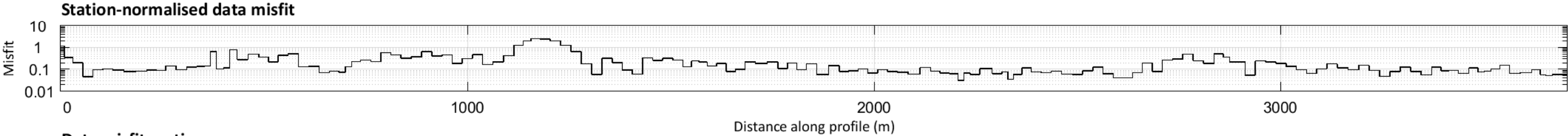
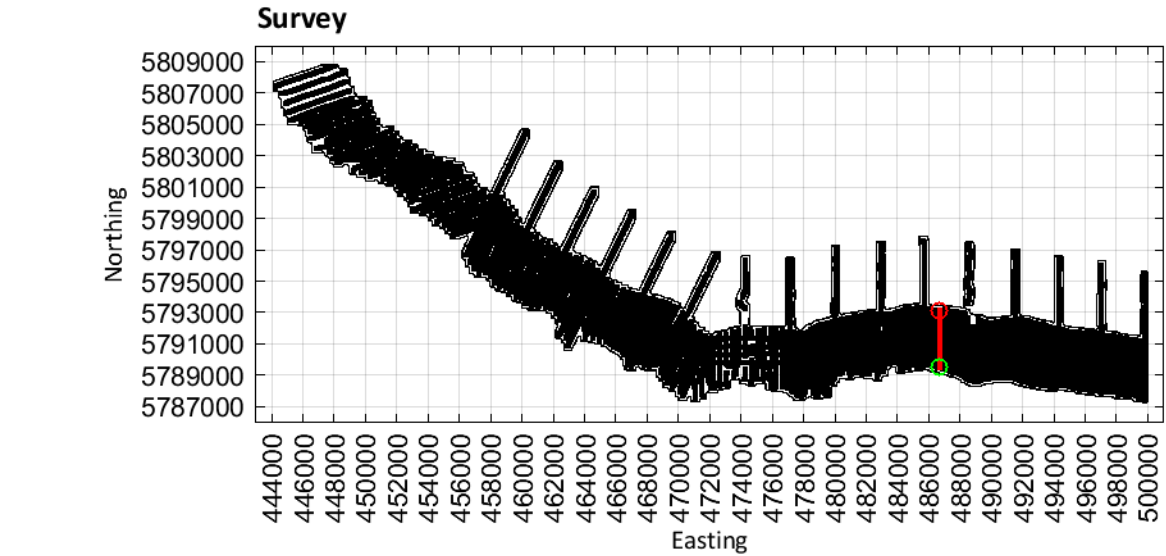

Limestone Coast
Spatially constrained inversion

Line: 301141

MGA Zone 54

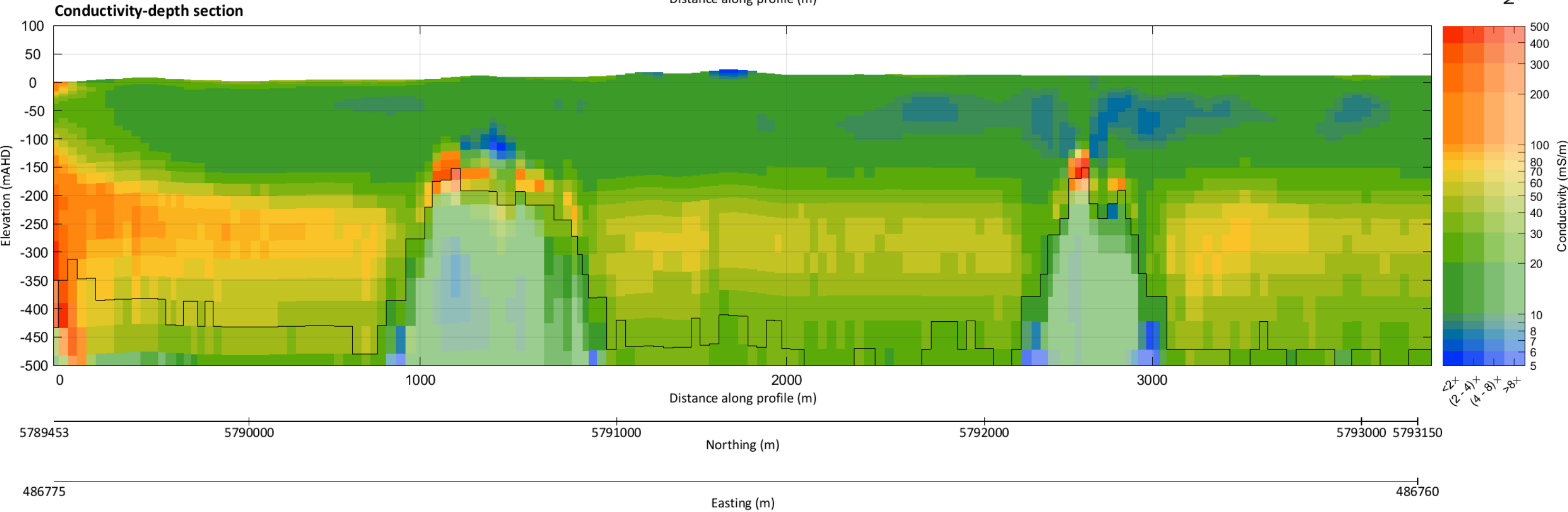
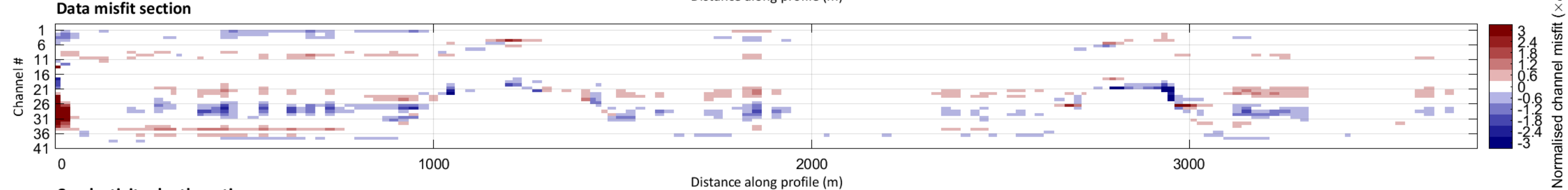
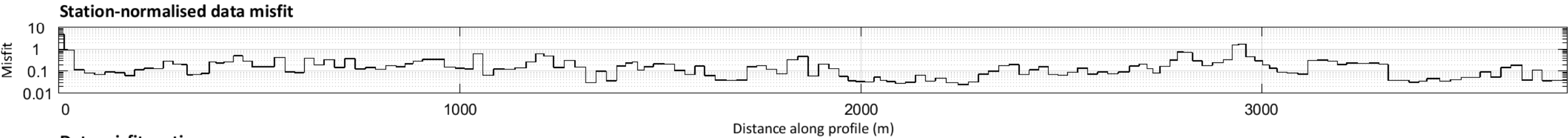
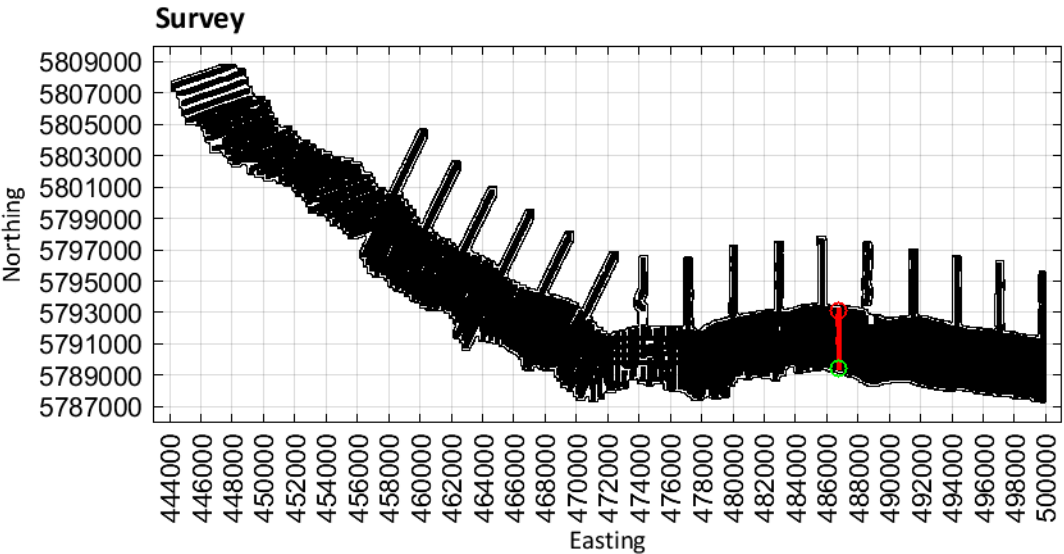

Limestone Coast
Spatially constrained inversion

Line: 301151

MGA Zone 54

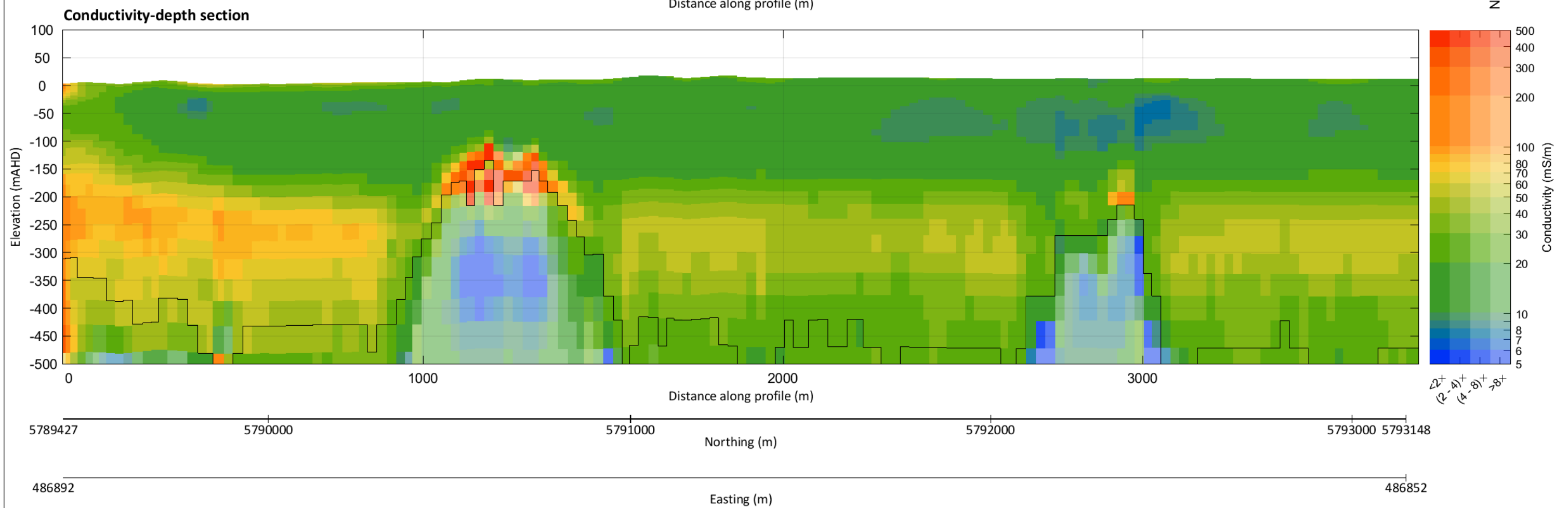
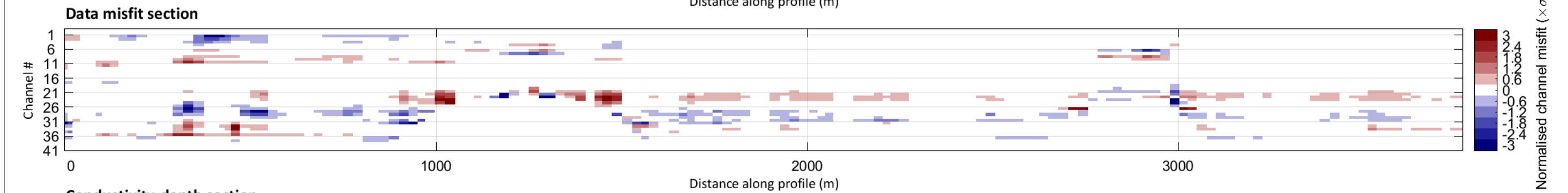
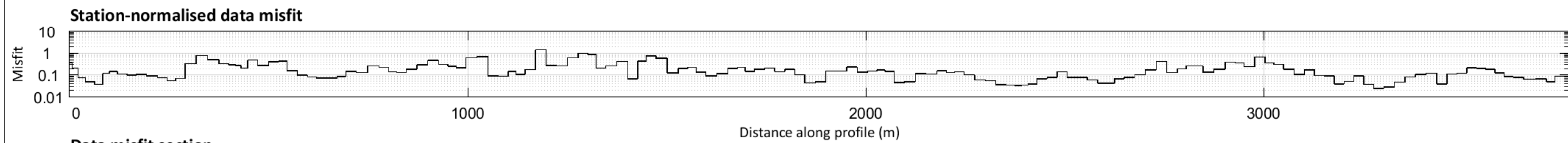
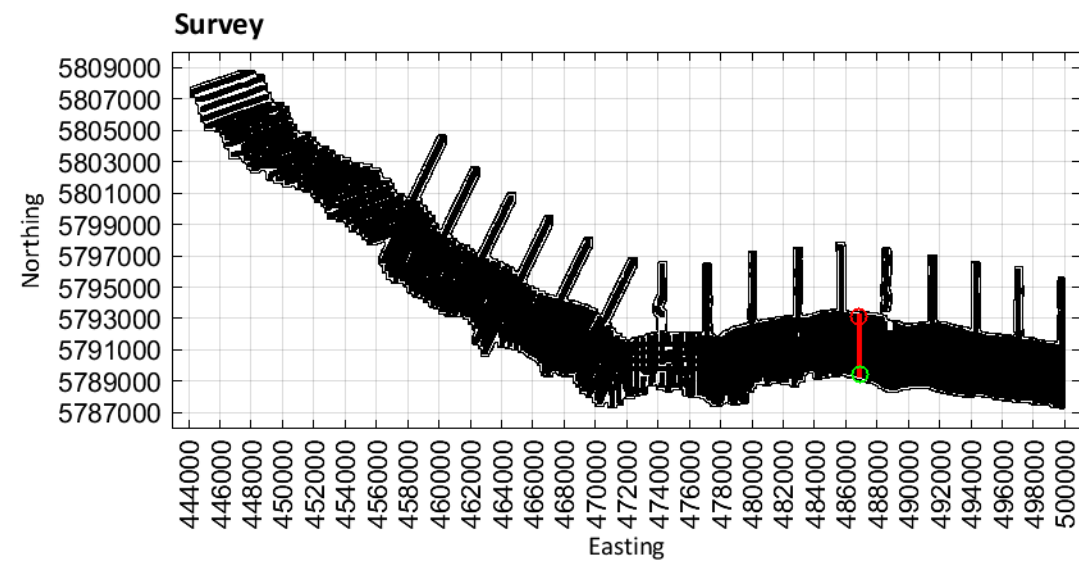

Limestone Coast
Spatially constrained inversion

Line: 301161

MGA Zone 54

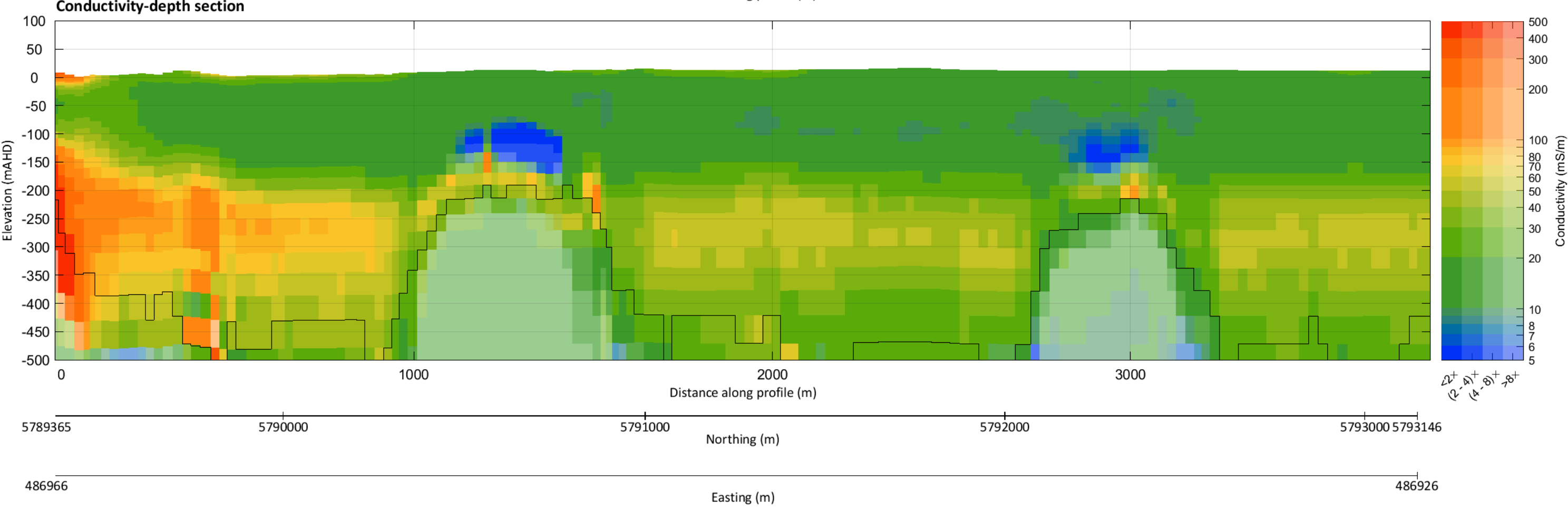
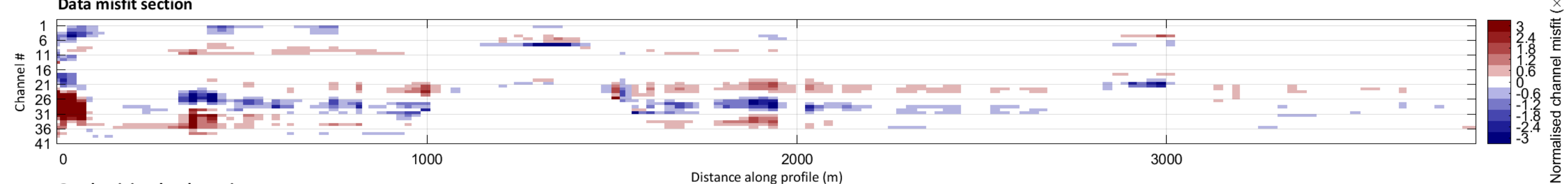
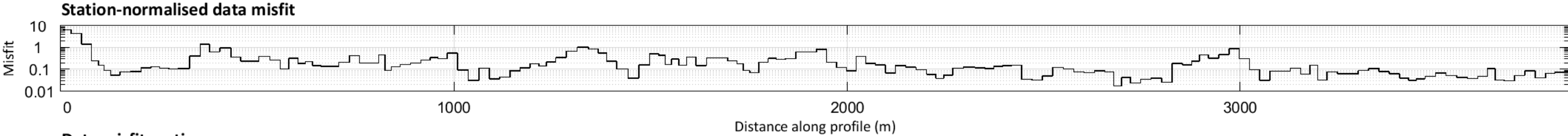
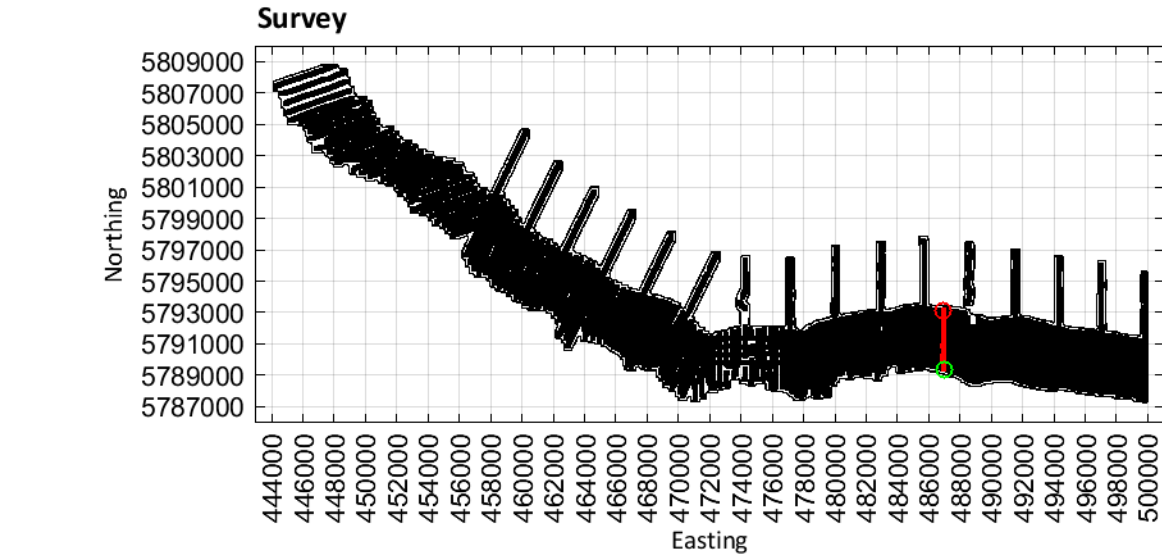

Limestone Coast
Spatially constrained inversion

Line: 301171

MGA Zone 54

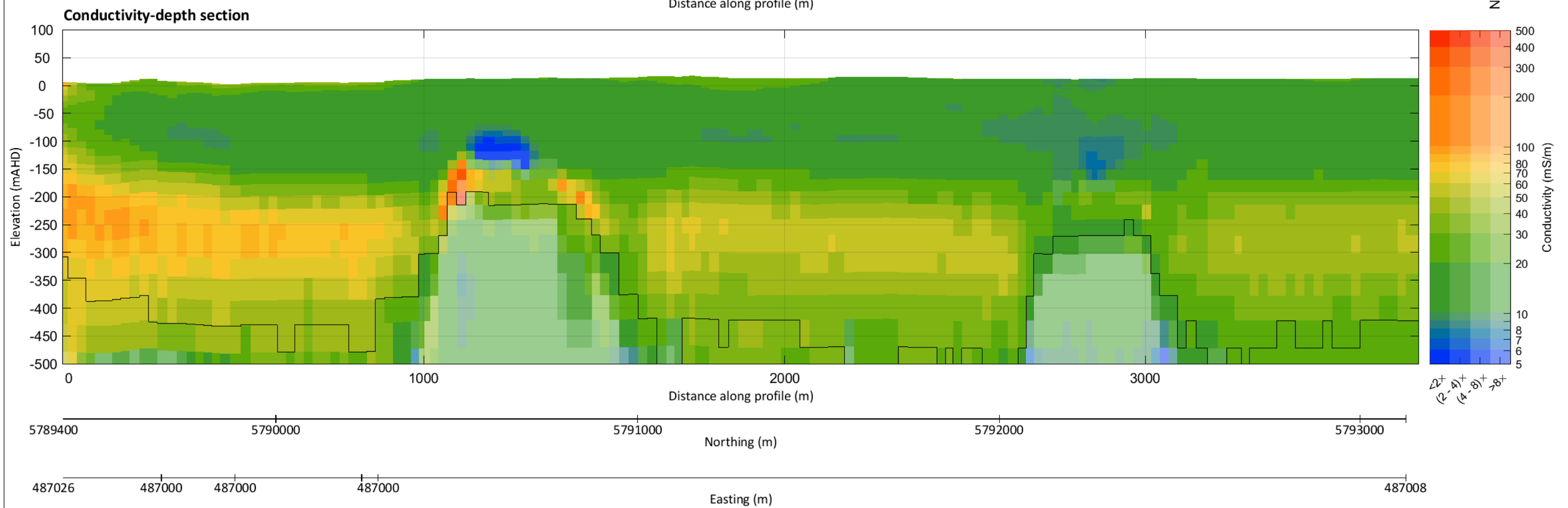
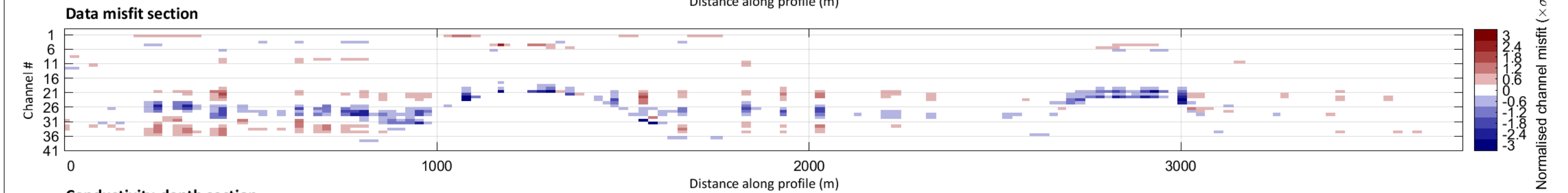
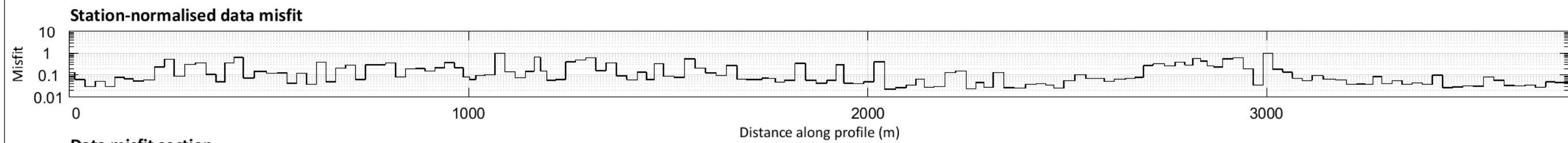
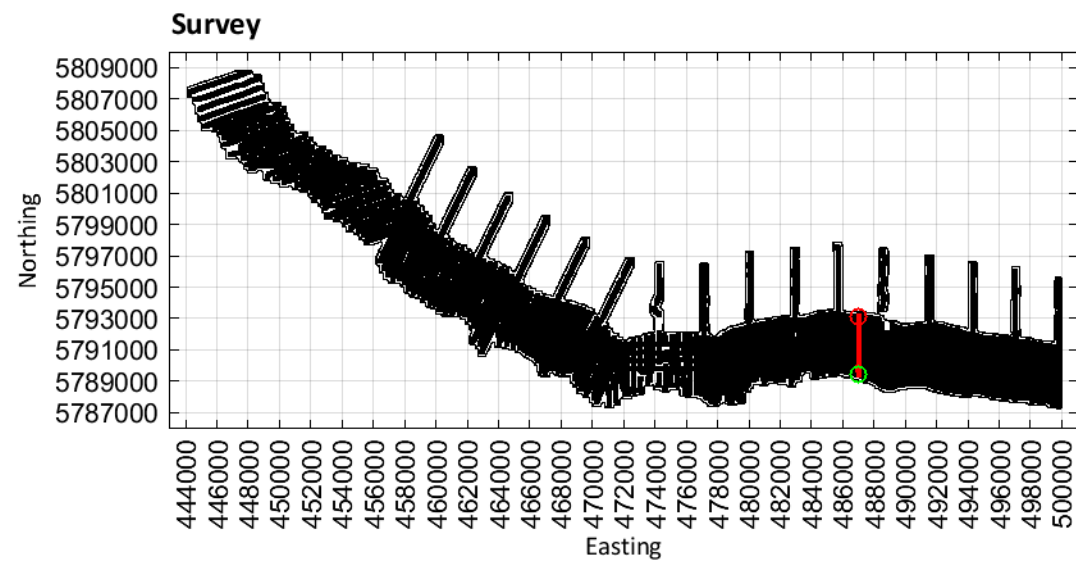

Limestone Coast
Spatially constrained inversion

Line: 301181

MGA Zone 54

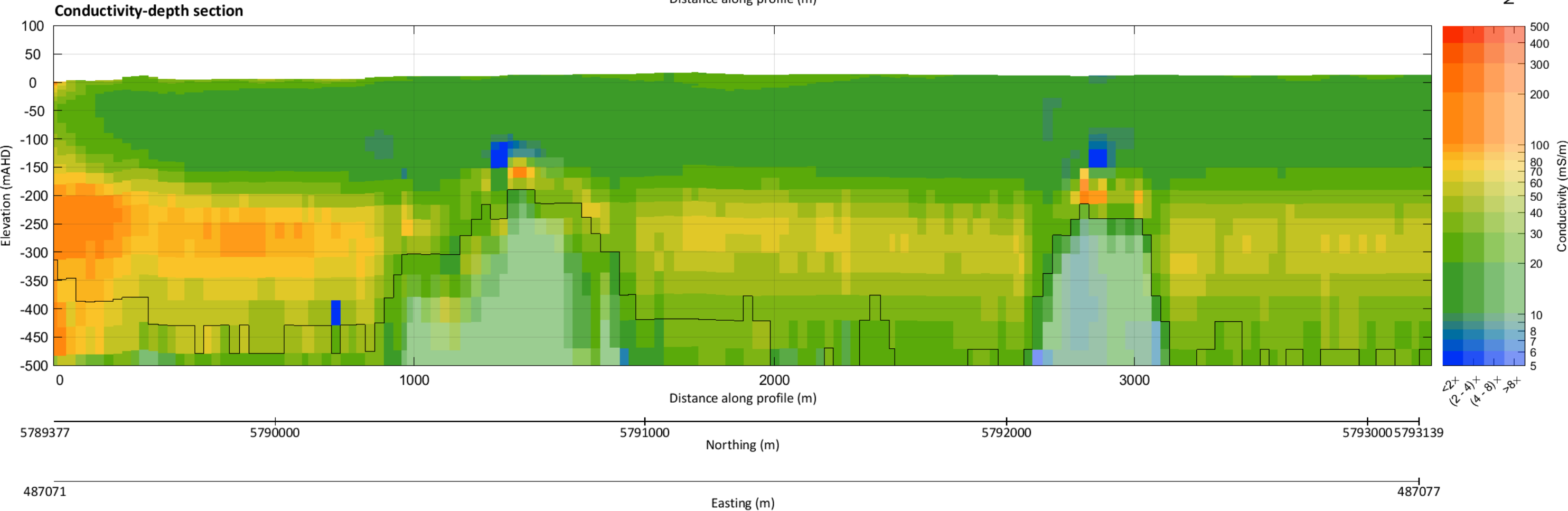
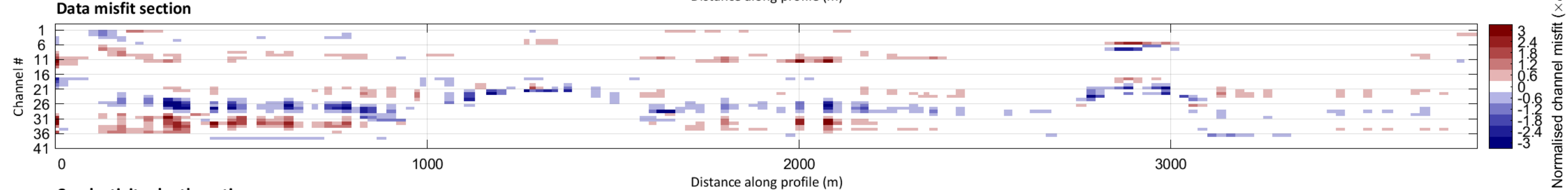
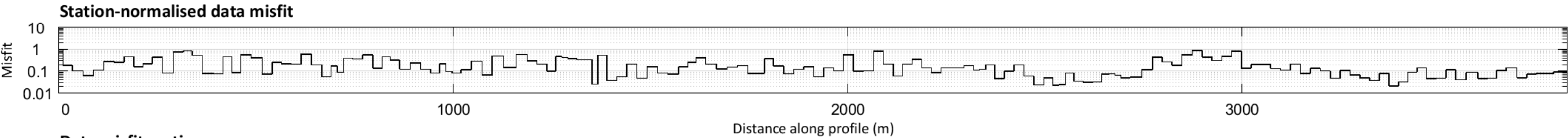
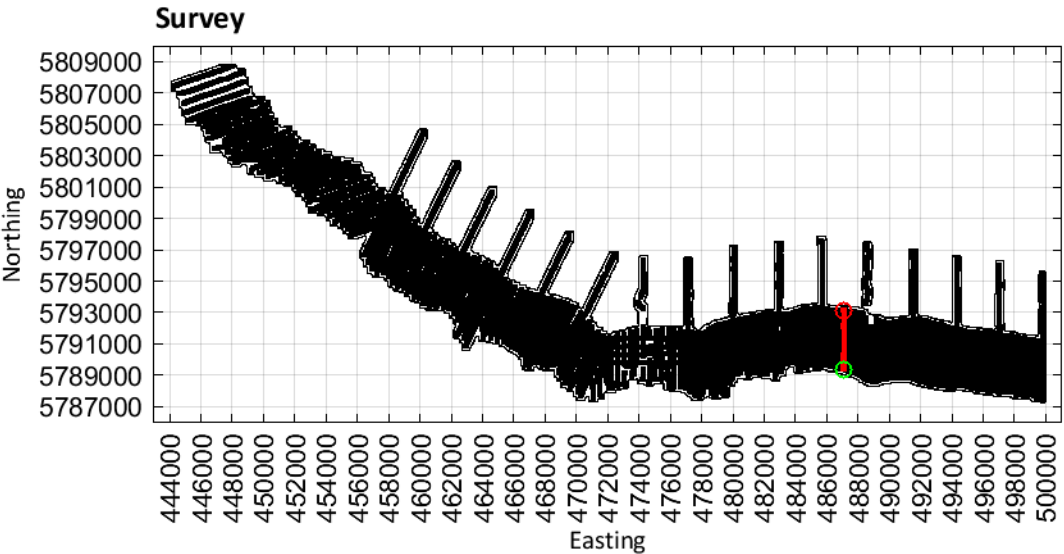

Limestone Coast
Spatially constrained inversion

Line: 301191

MGA Zone 54

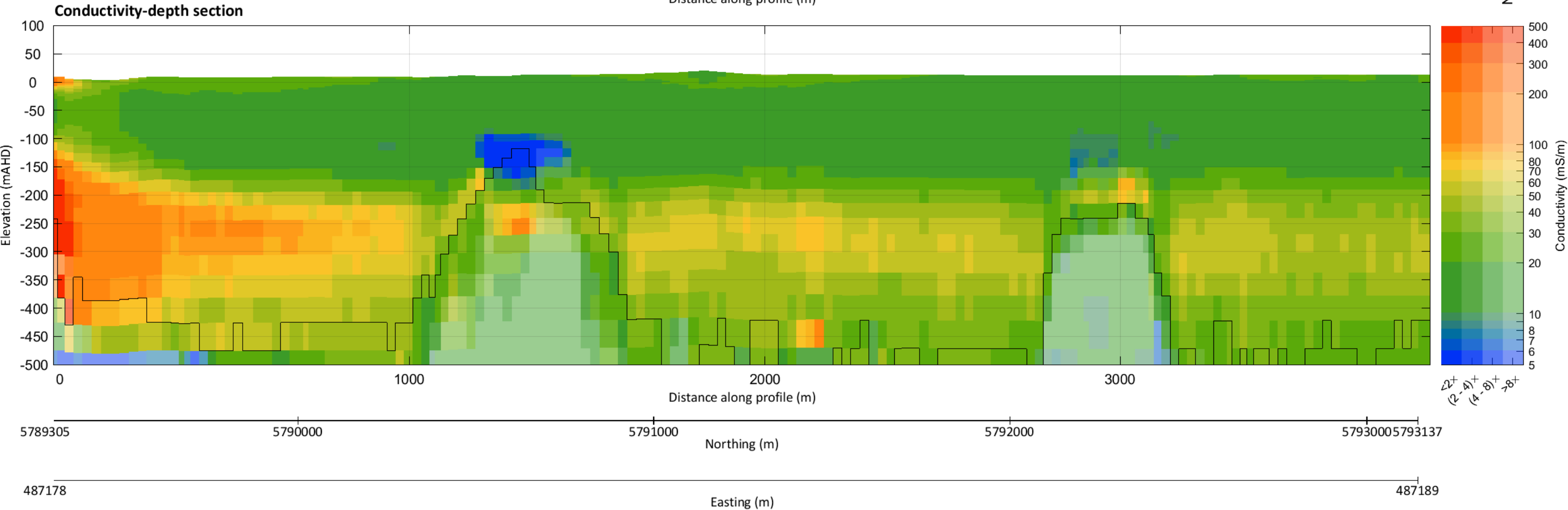
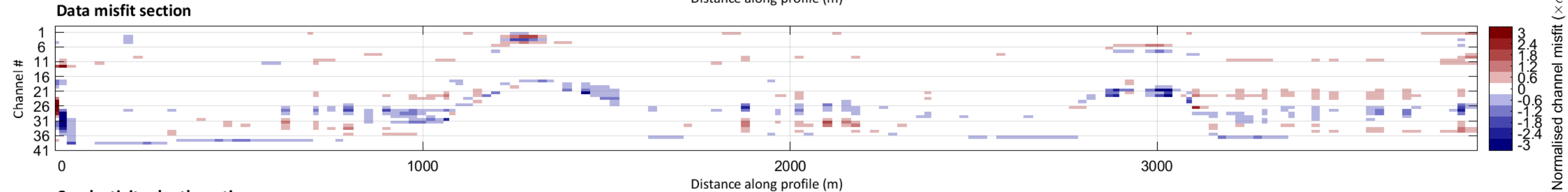
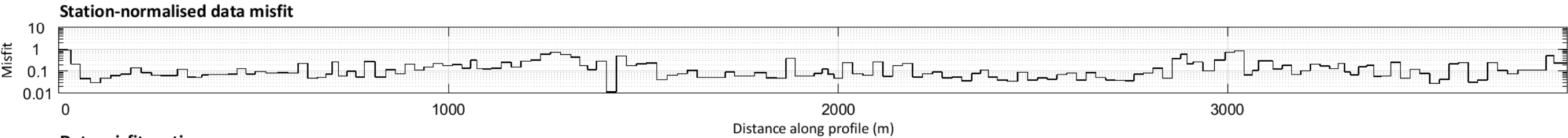
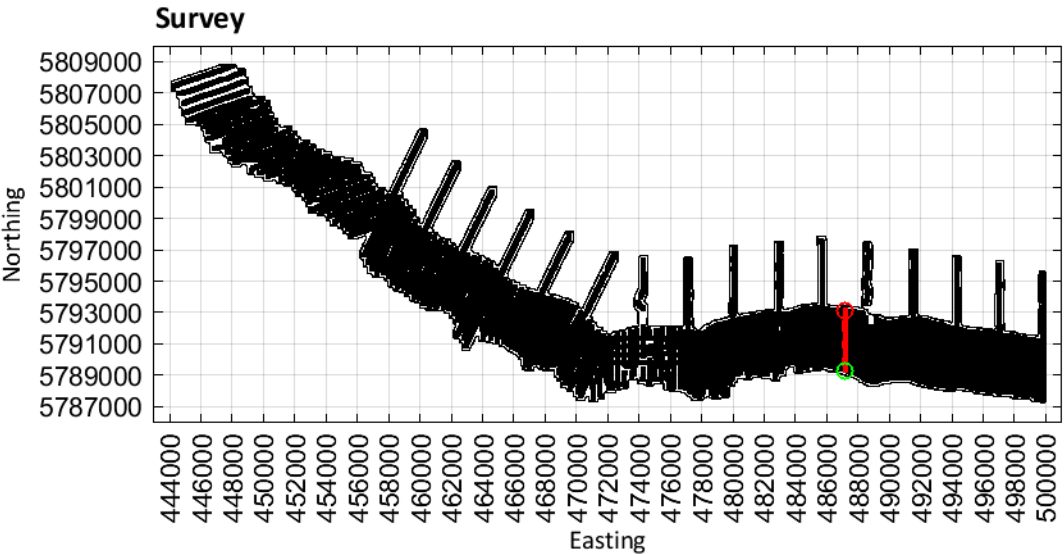

Limestone Coast
Spatially constrained inversion

Line: 301201

MGA Zone 54

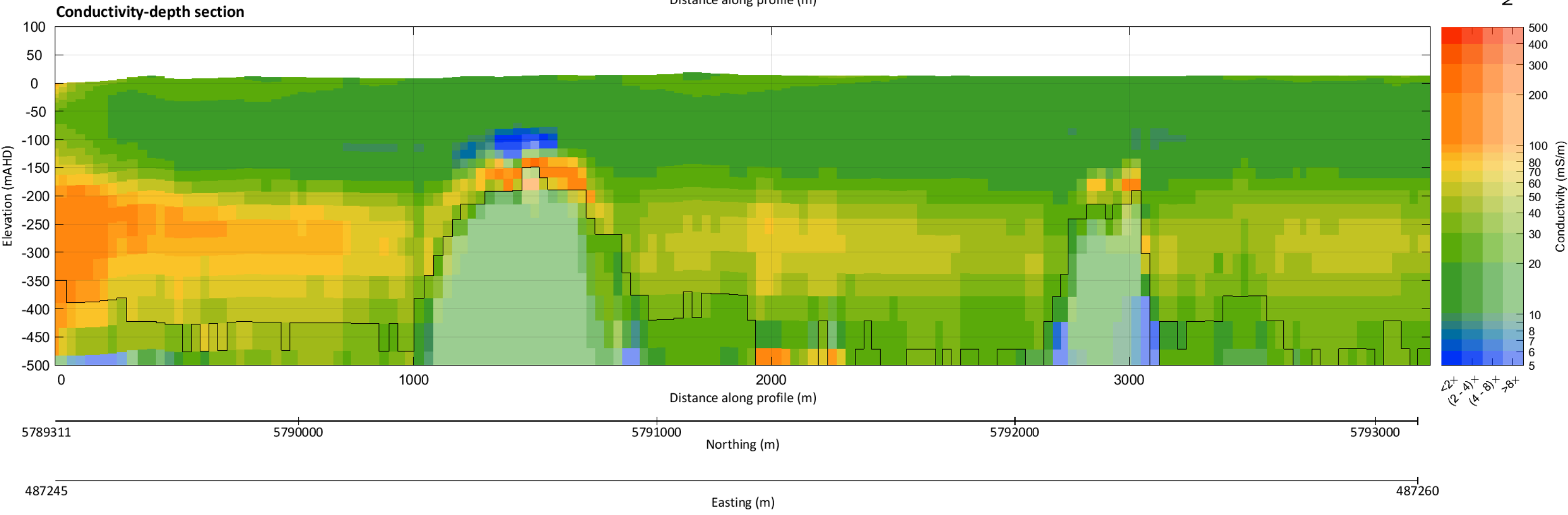
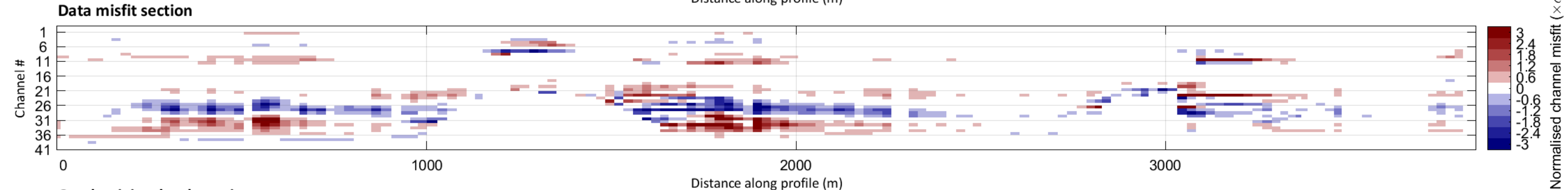
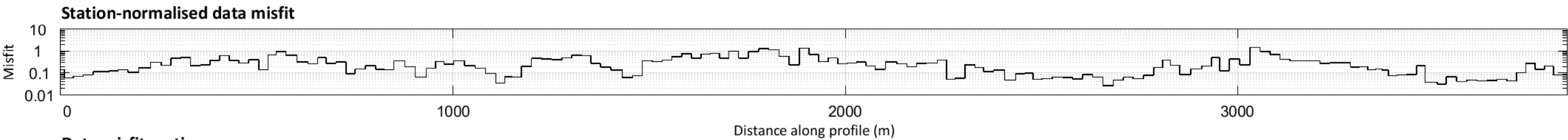
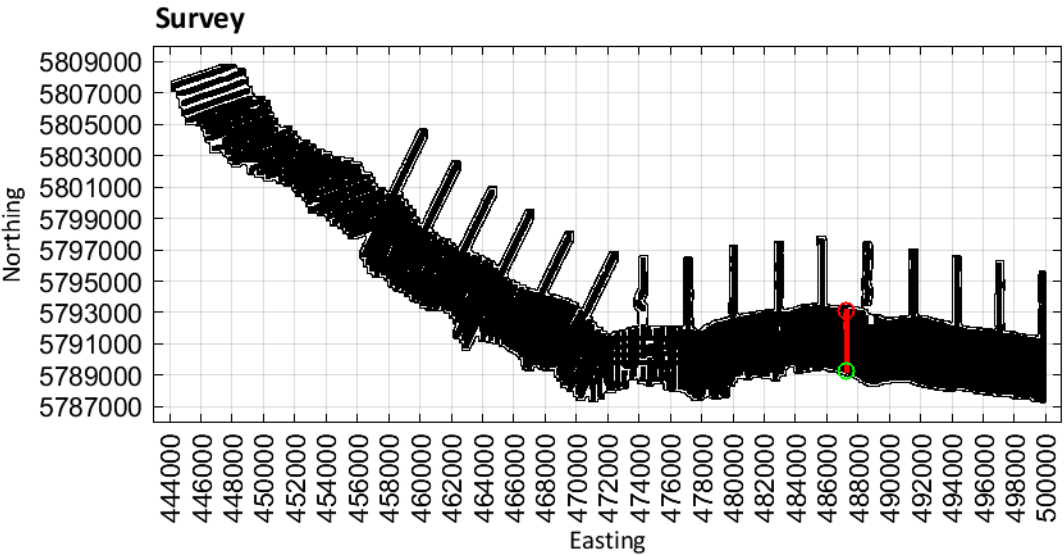

Limestone Coast
Spatially constrained inversion

Line: 301211

MGA Zone 54

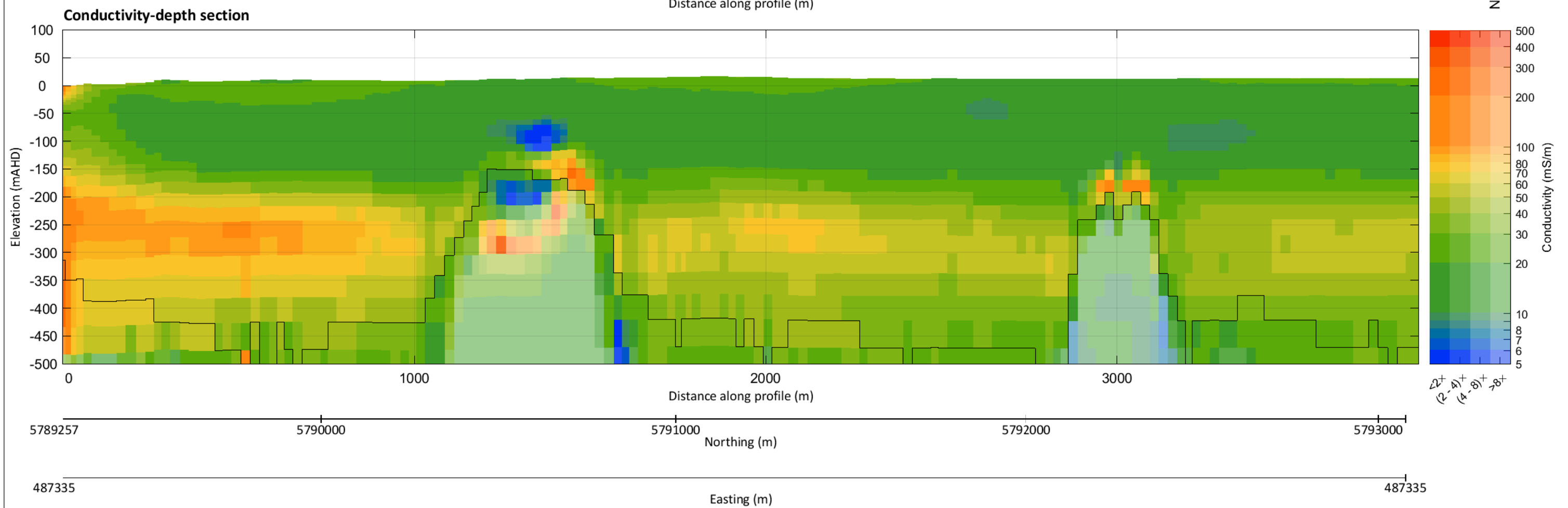
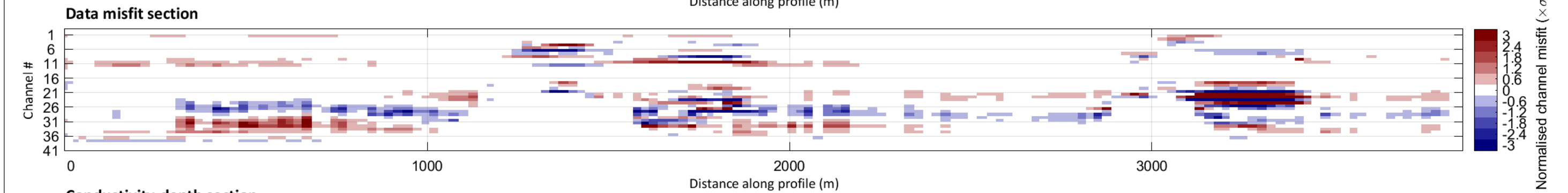
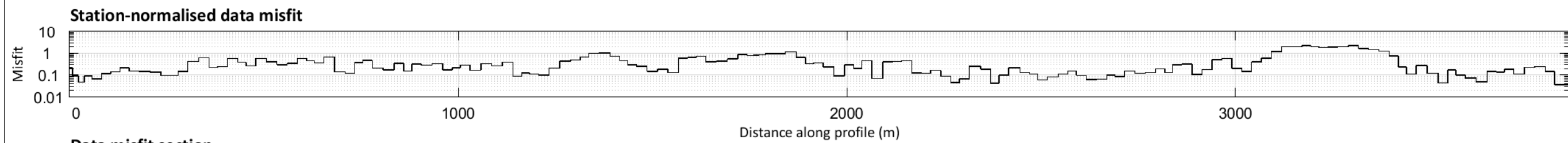
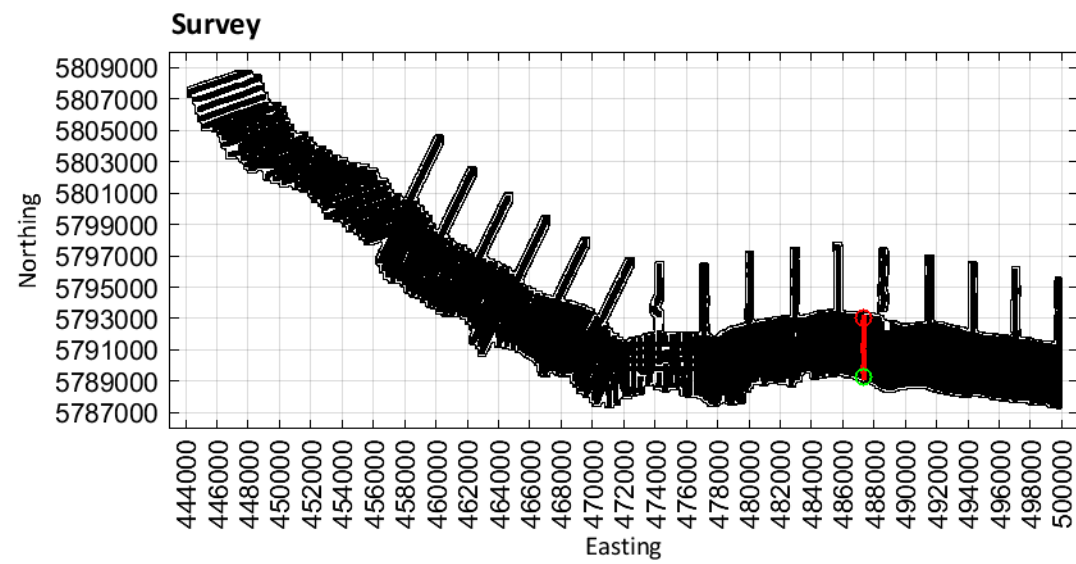

Limestone Coast
Spatially constrained inversion

Line: 301221

MGA Zone 54

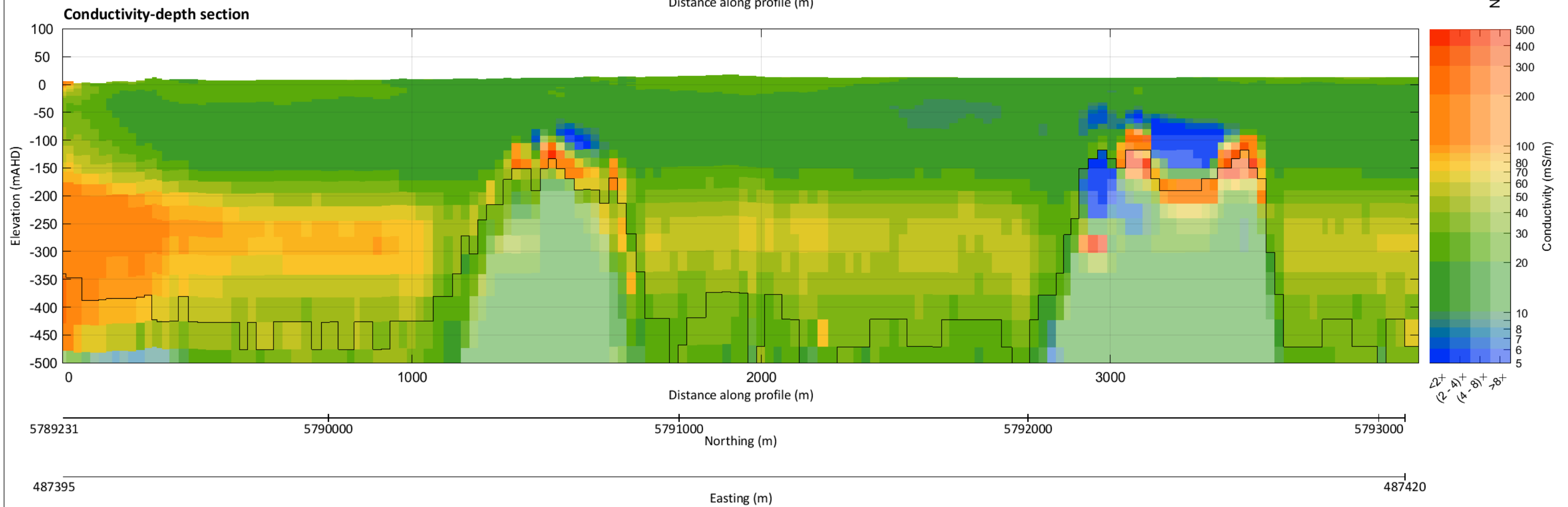
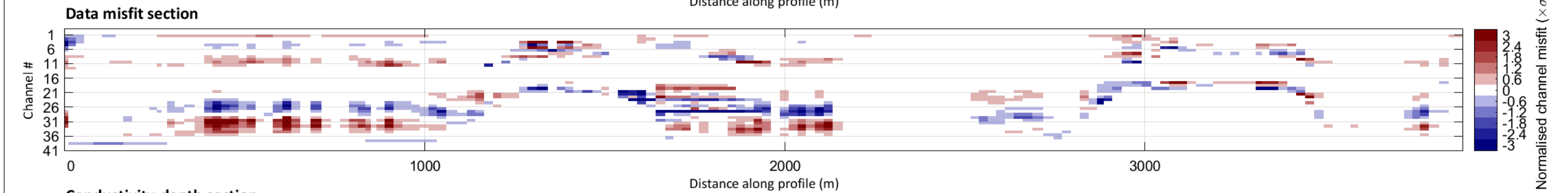
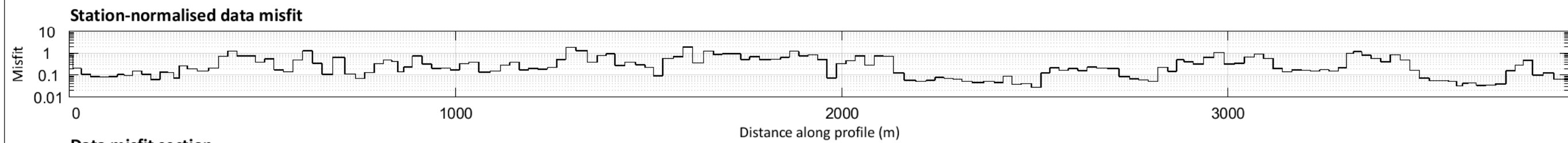
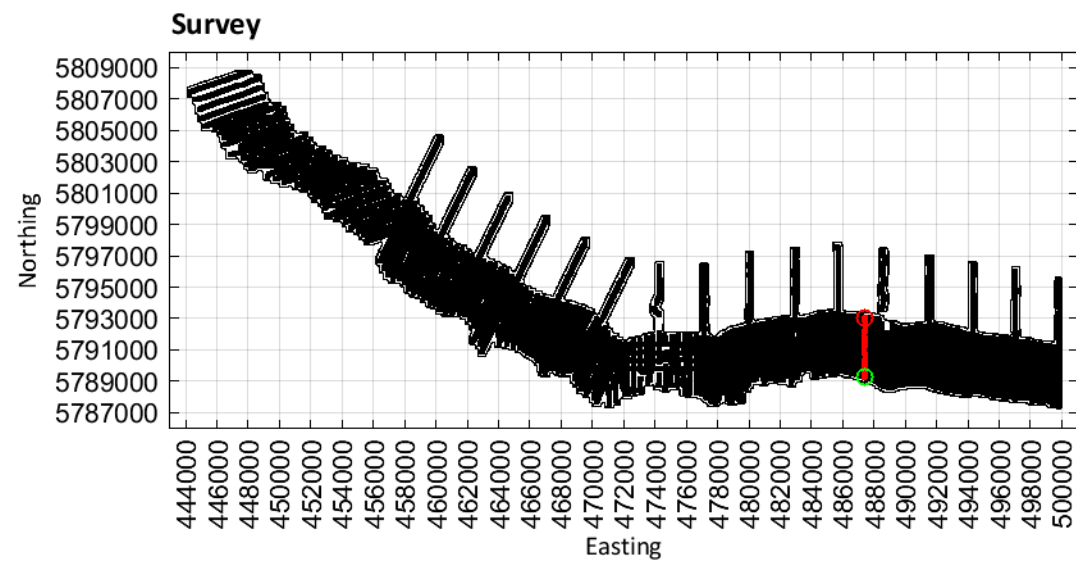

Limestone Coast
Spatially constrained inversion

Line: 301231

MGA Zone 54

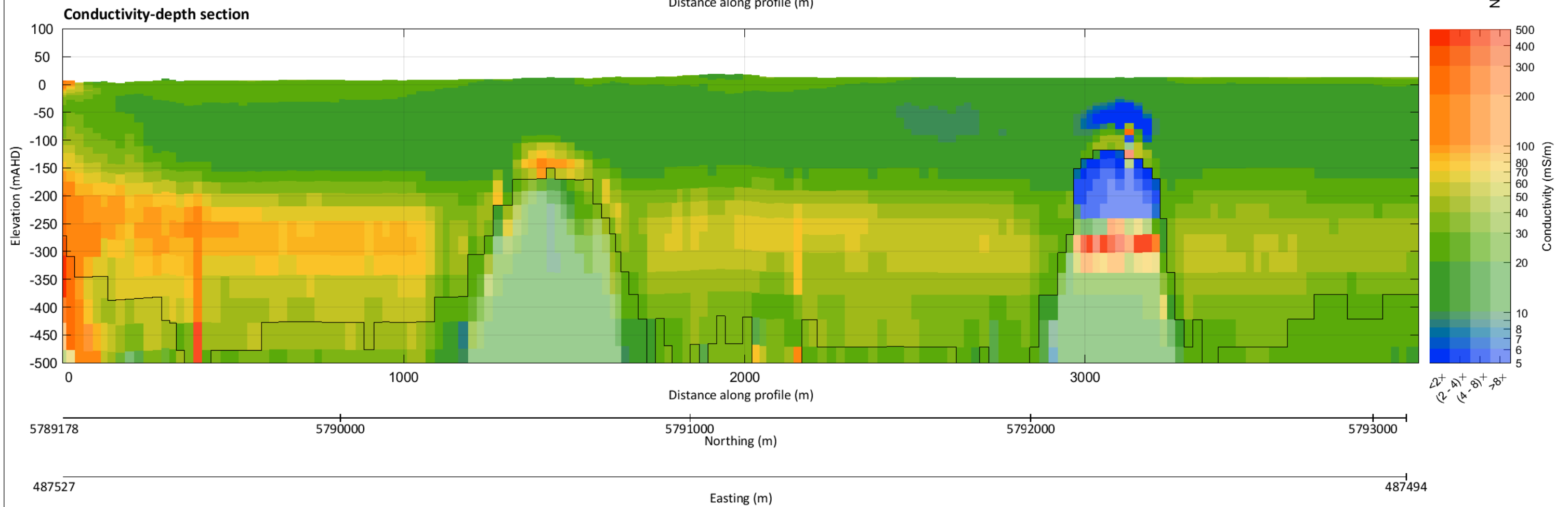
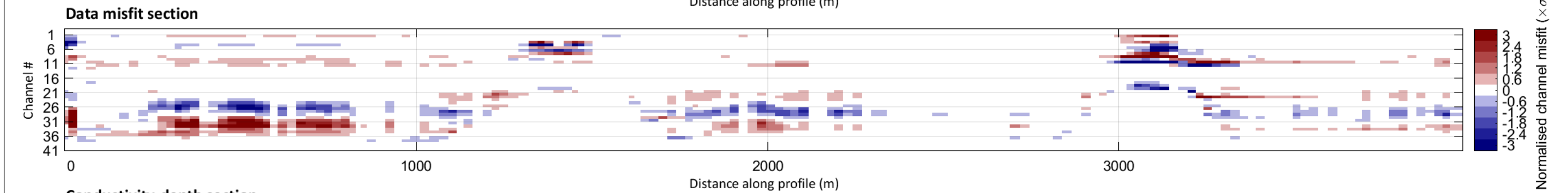
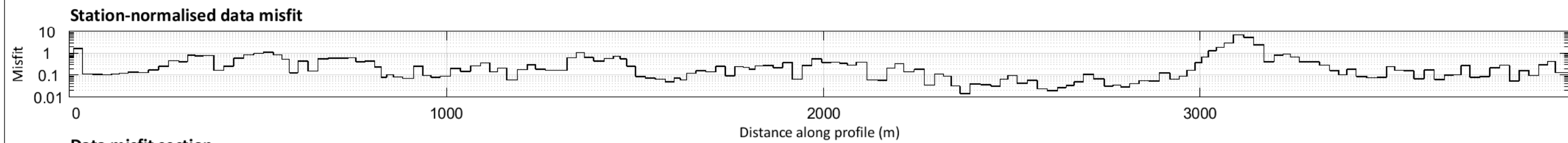
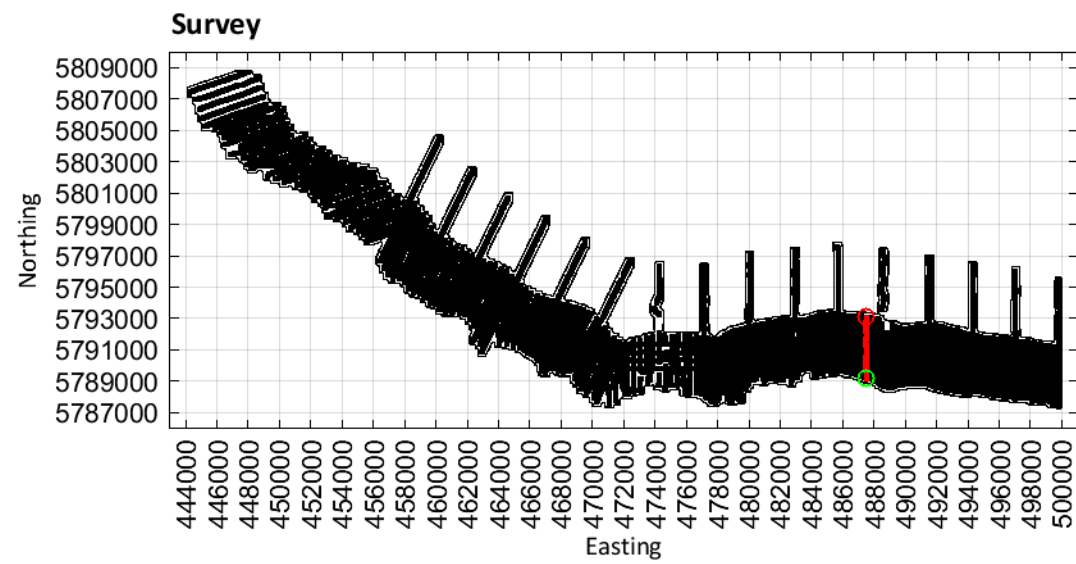

Limestone Coast
Spatially constrained inversion

Line: 301241

MGA Zone 54

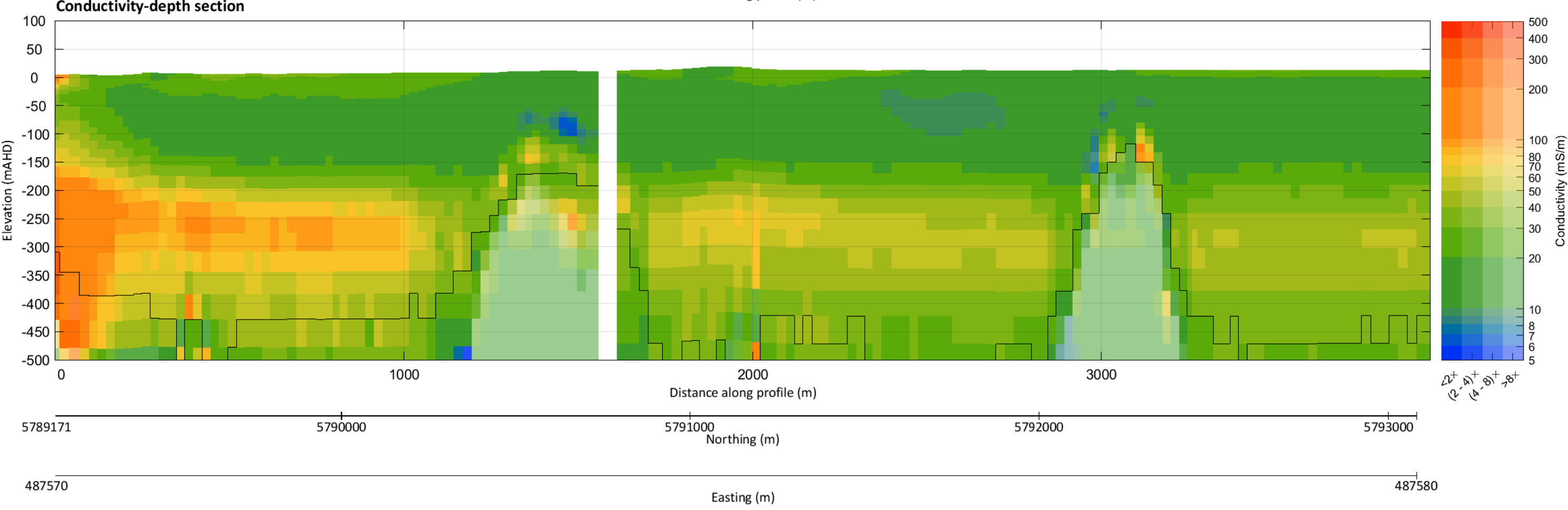
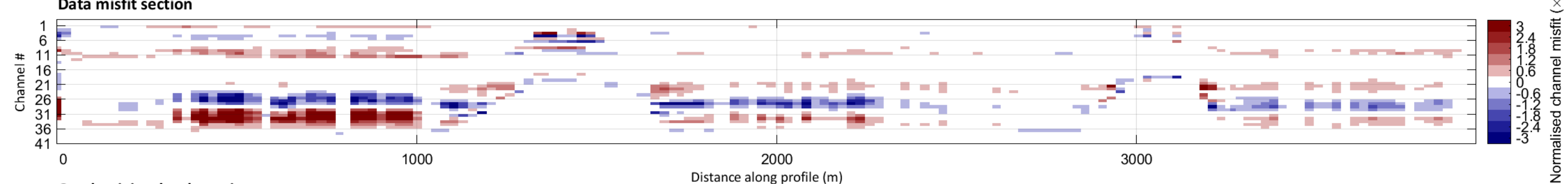
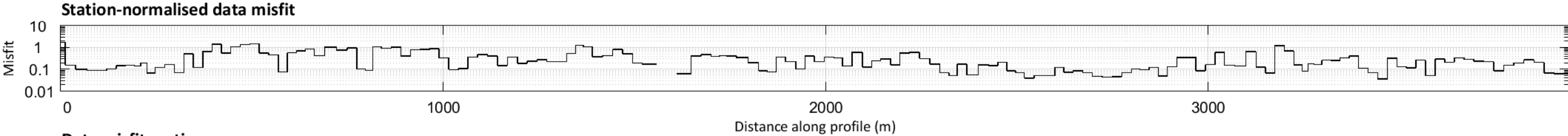
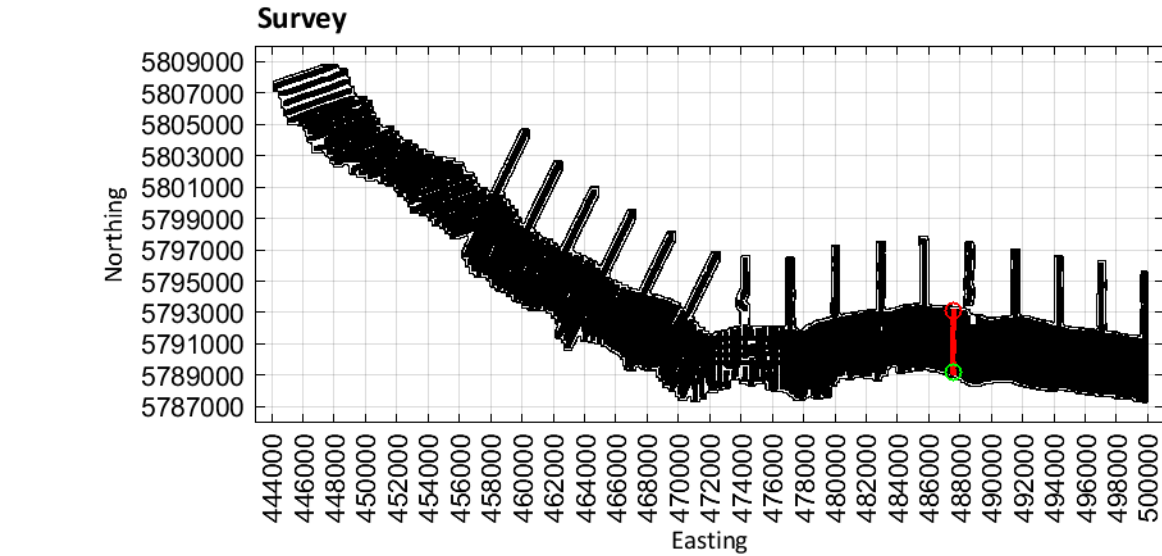

Limestone Coast
Spatially constrained inversion

Line: 301251

MGA Zone 54

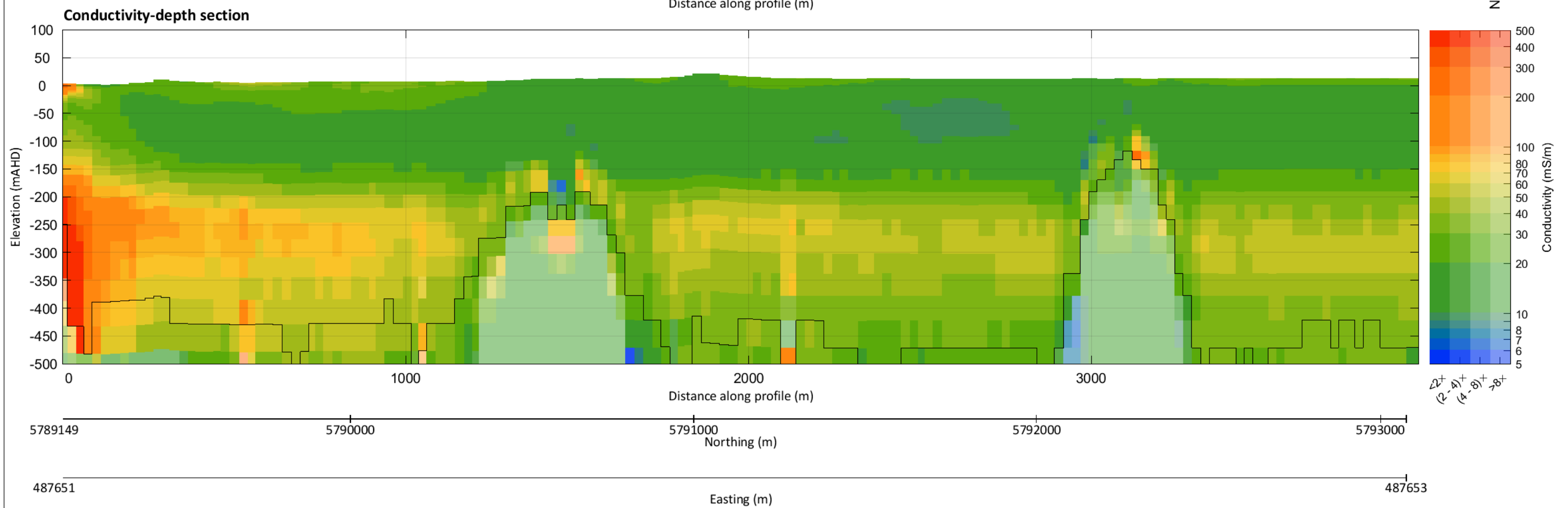
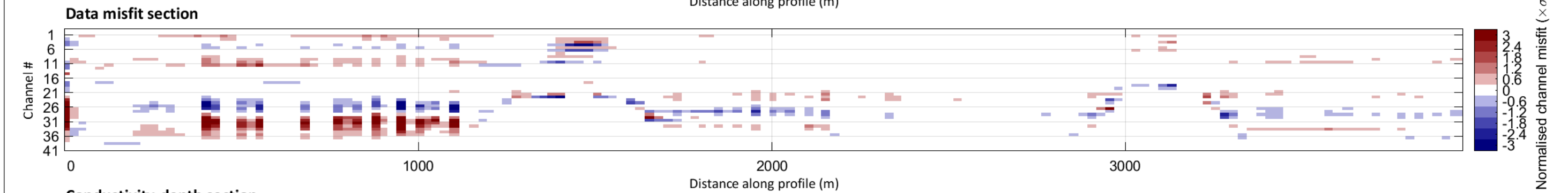
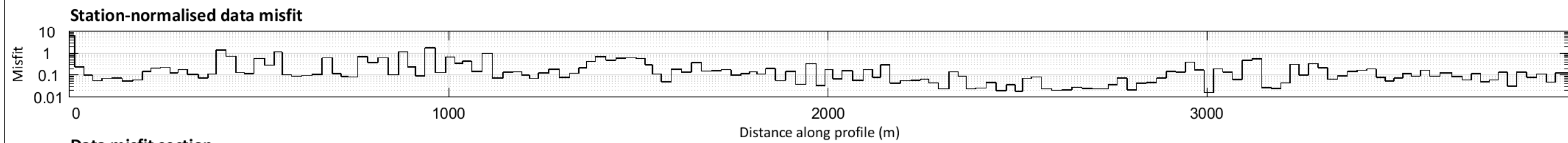
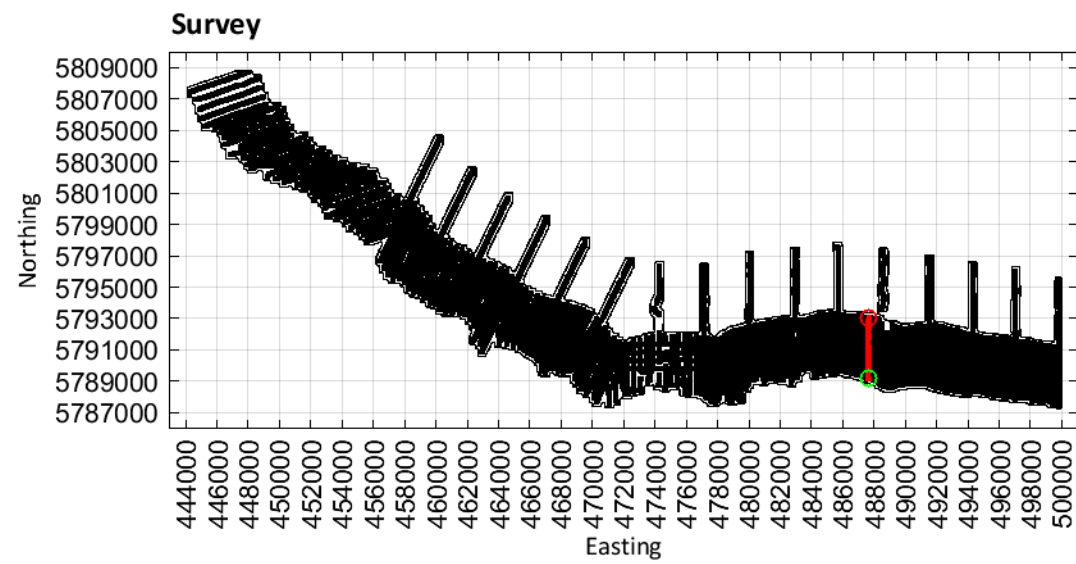

Limestone Coast
Spatially constrained inversion

Line: 301261

MGA Zone 54

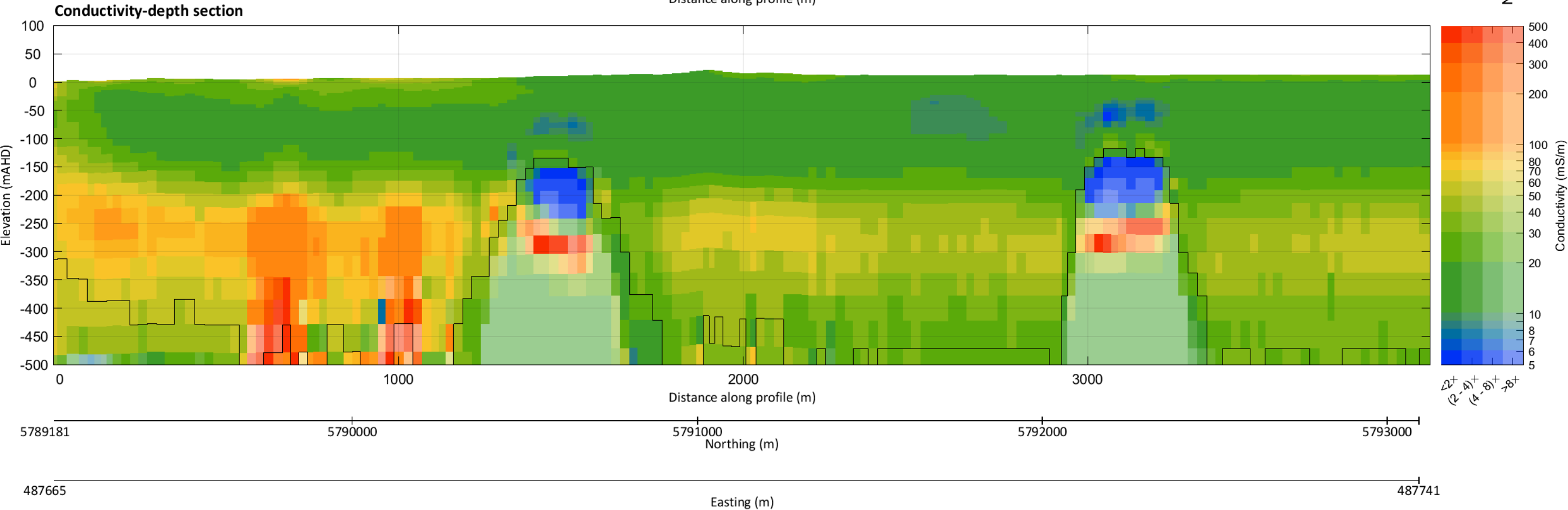
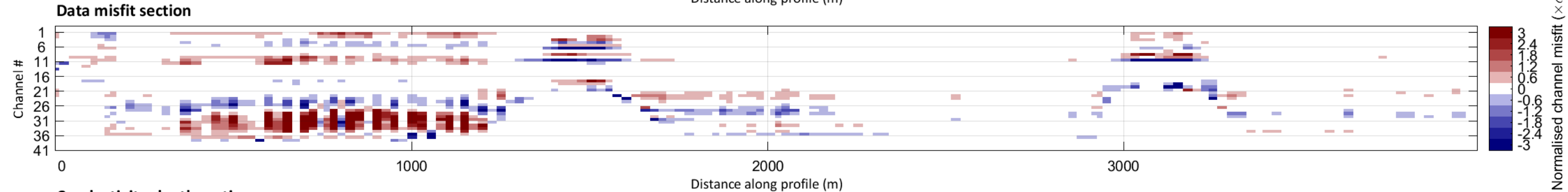
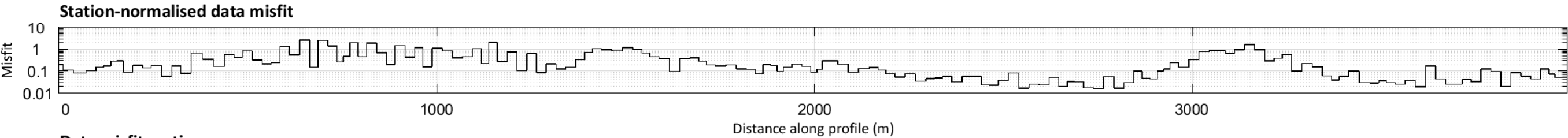
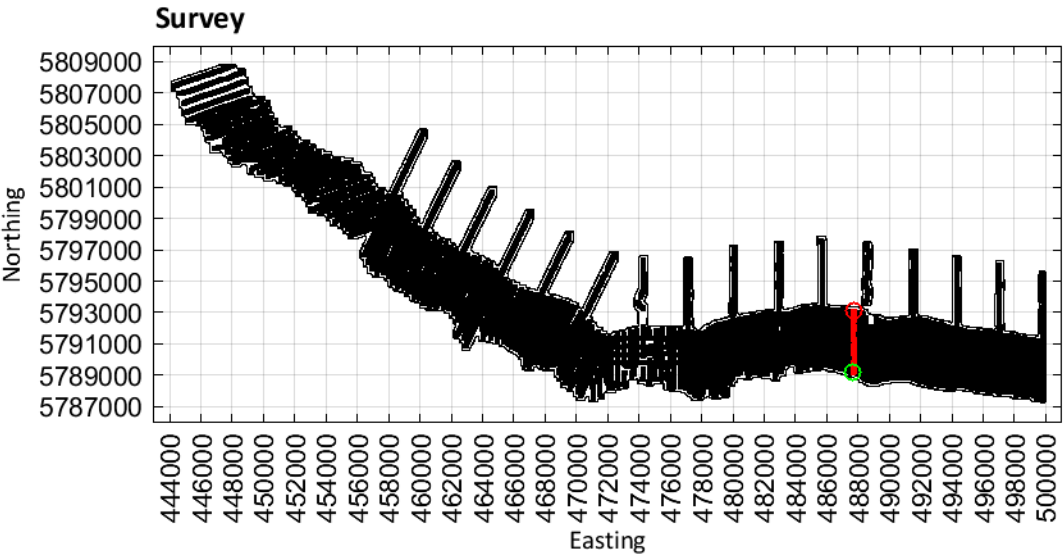

Limestone Coast
Spatially constrained inversion

Line: 301271

MGA Zone 54

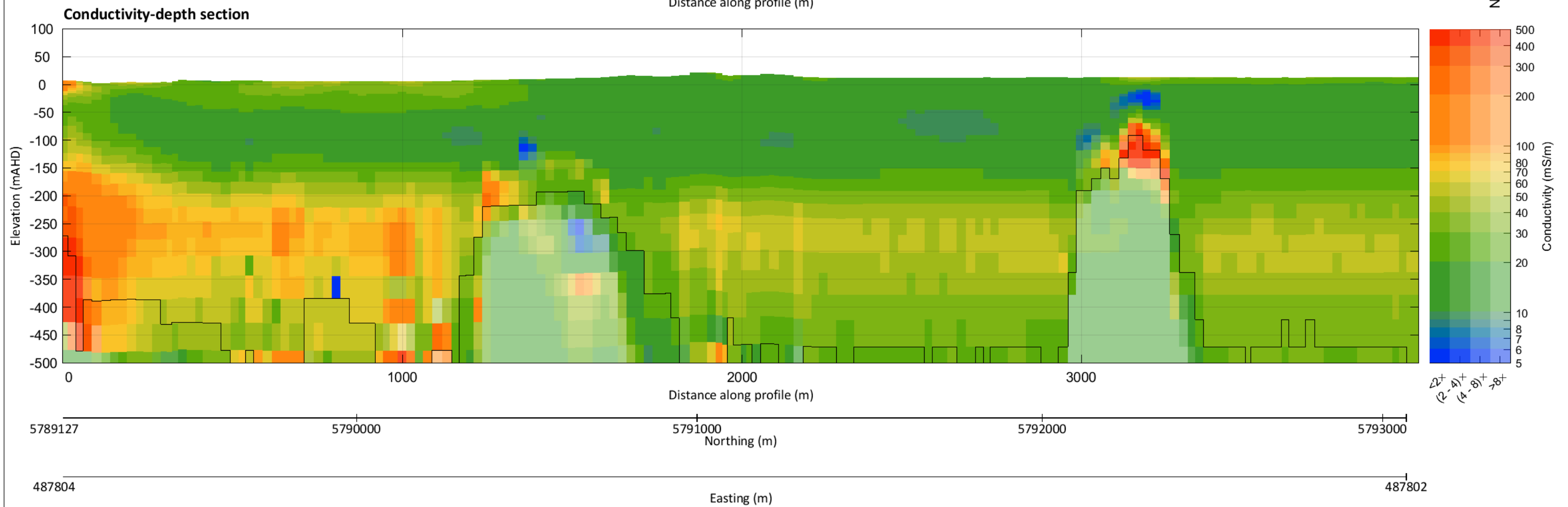
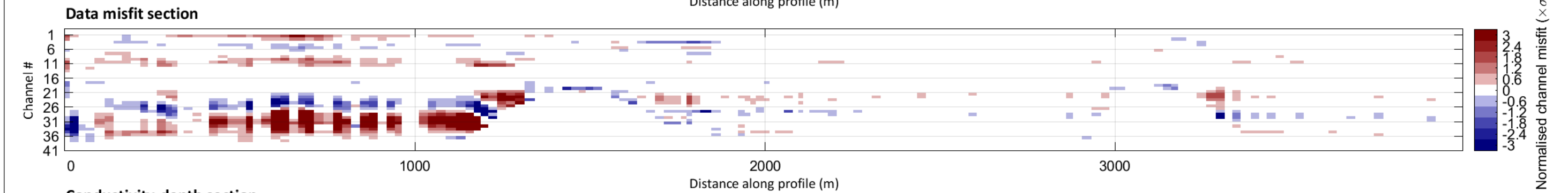
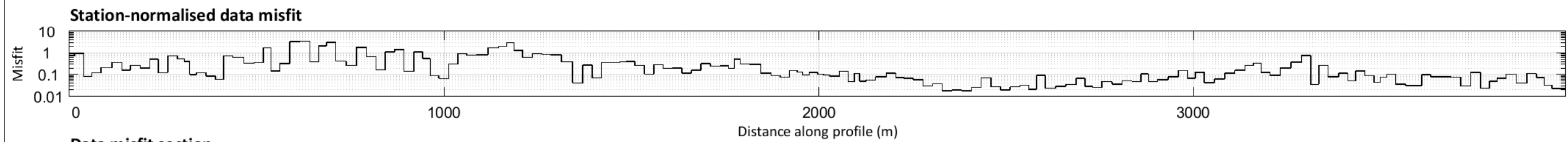
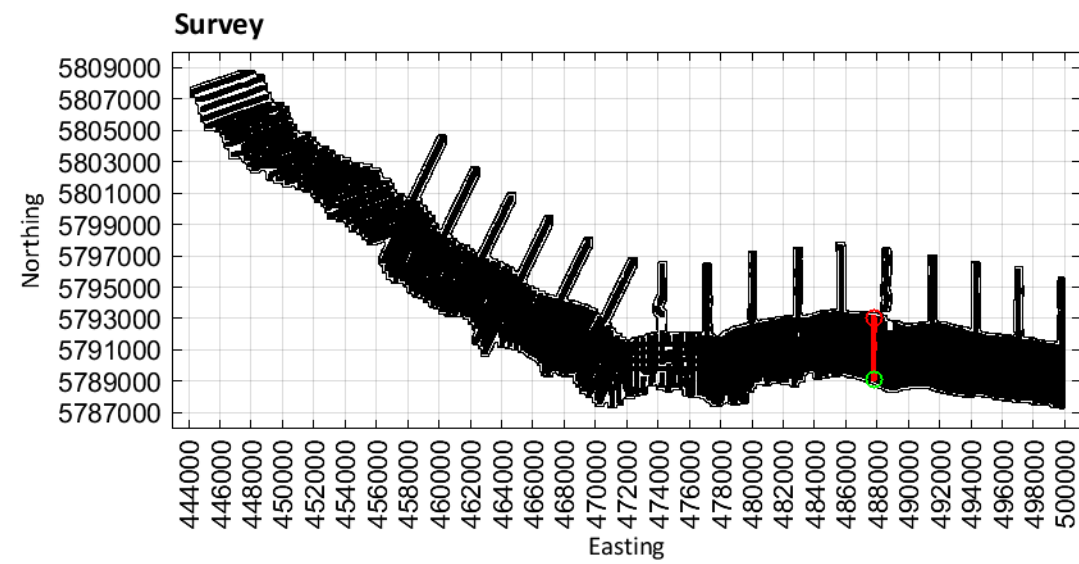

Limestone Coast
Spatially constrained inversion

Line: 301281

MGA Zone 54

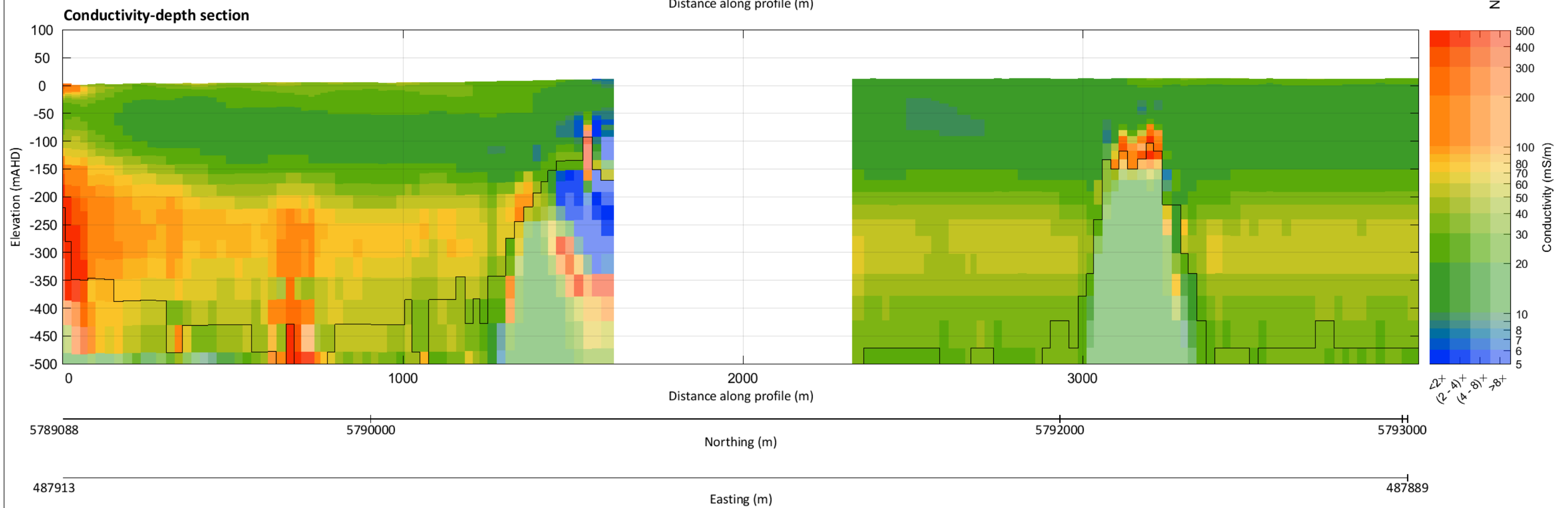
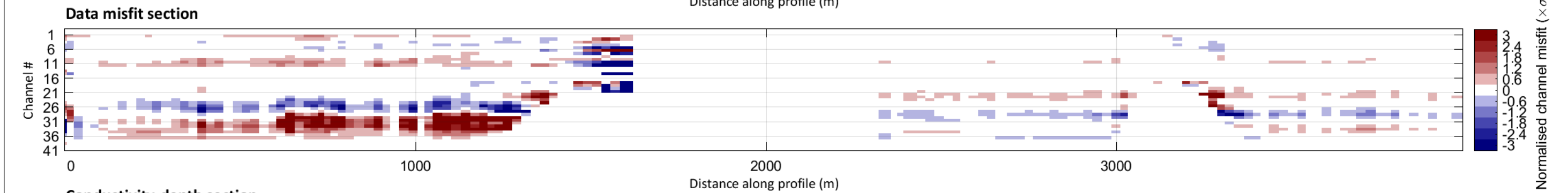
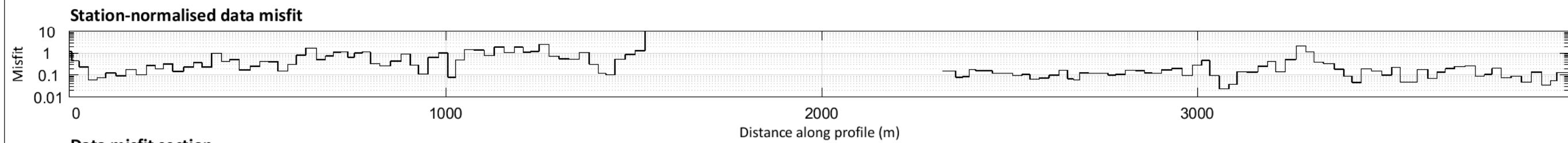
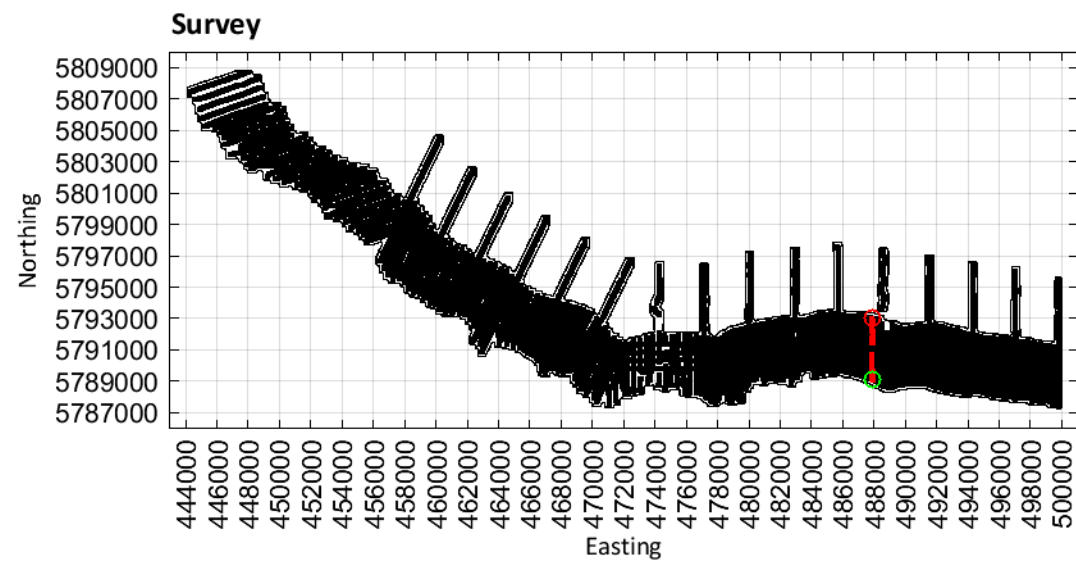

Limestone Coast
Spatially constrained inversion

Line: 301291

MGA Zone 54

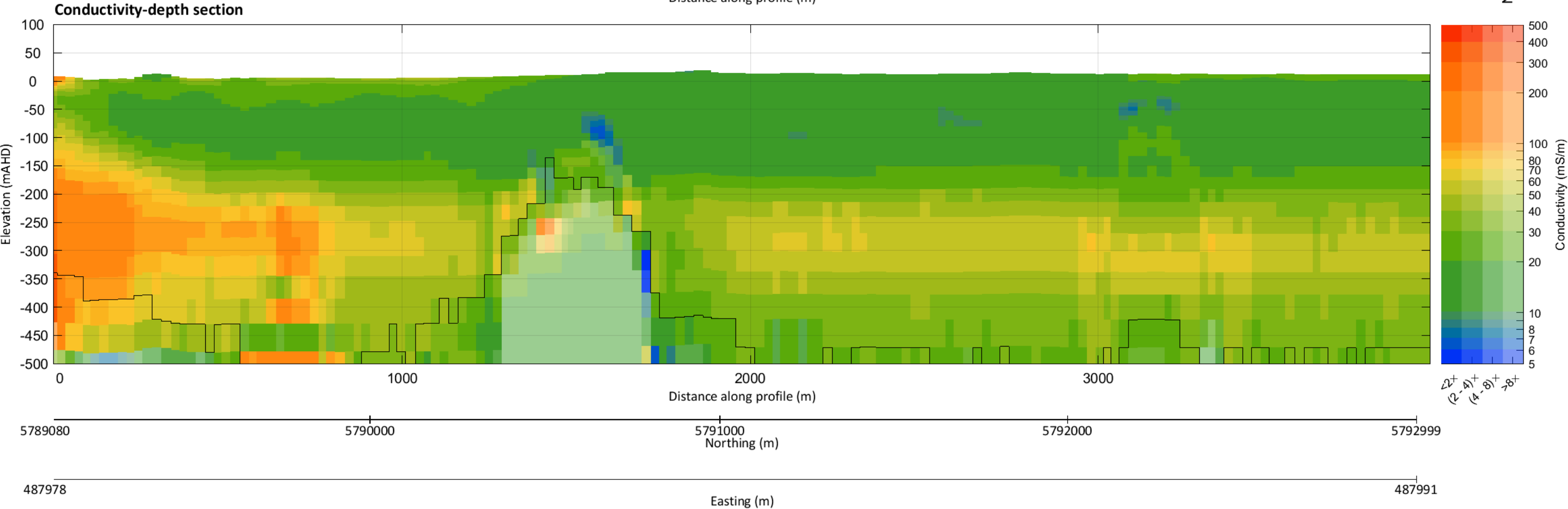
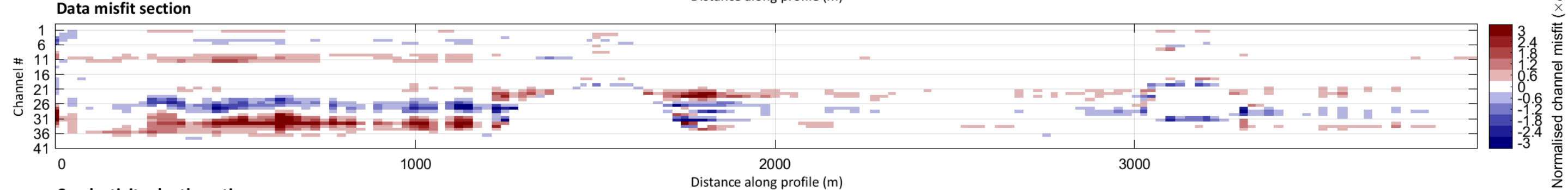
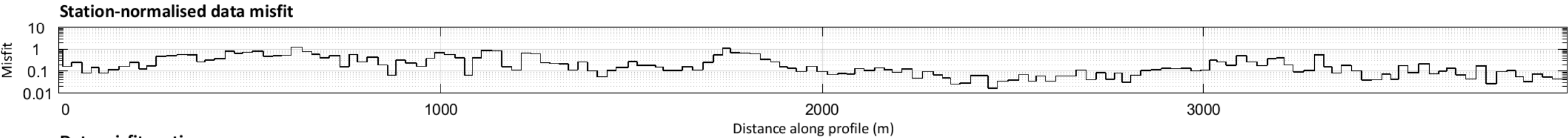
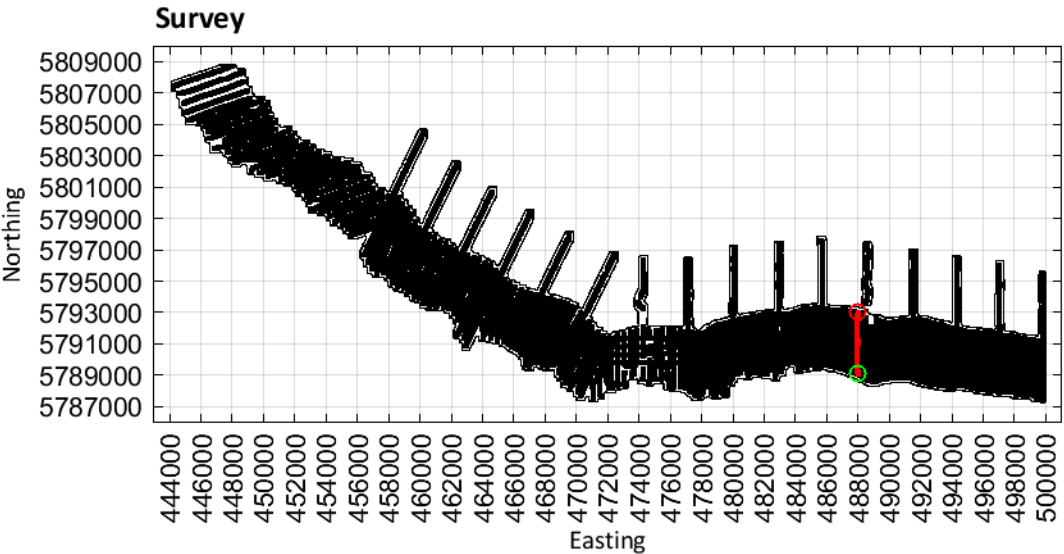

Limestone Coast
Spatially constrained inversion

Line: 301301

MGA Zone 54

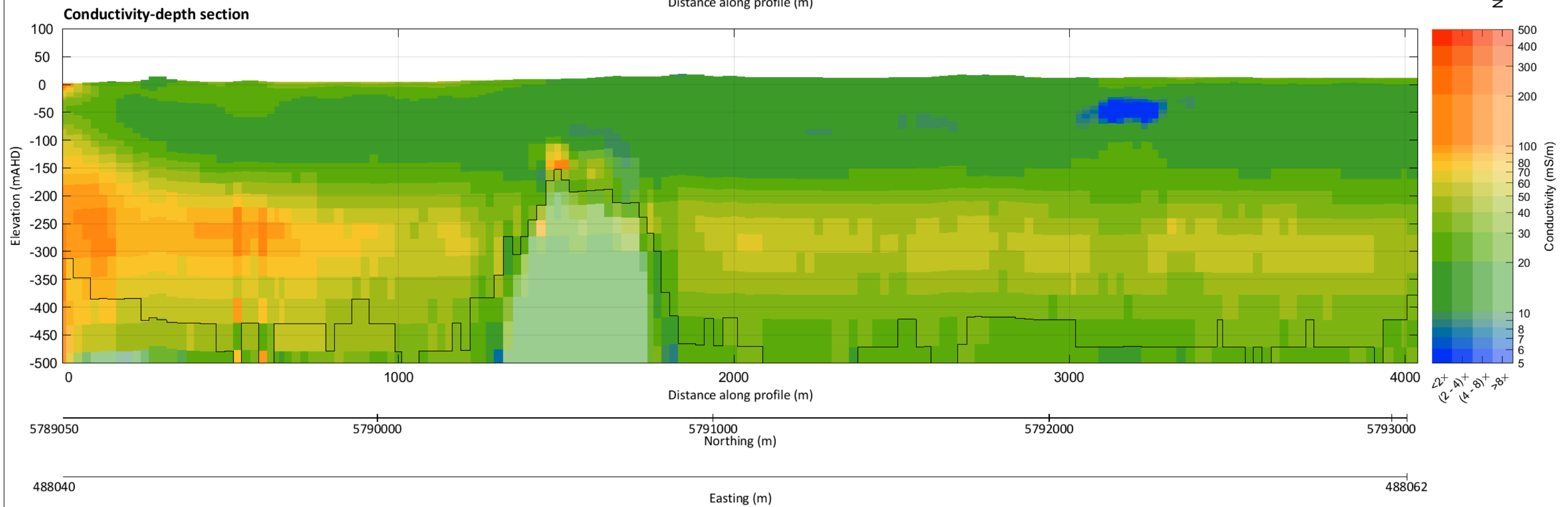
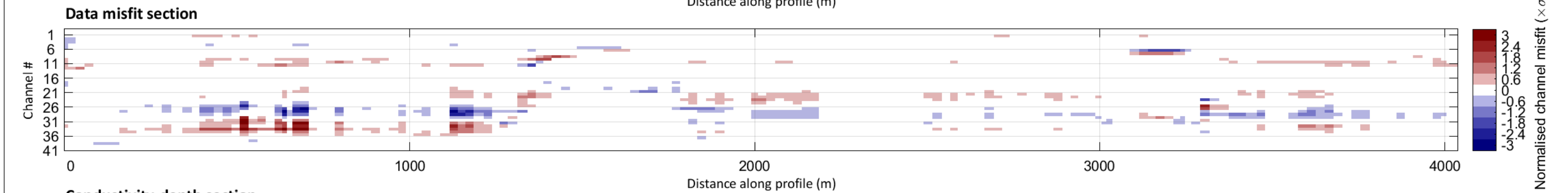
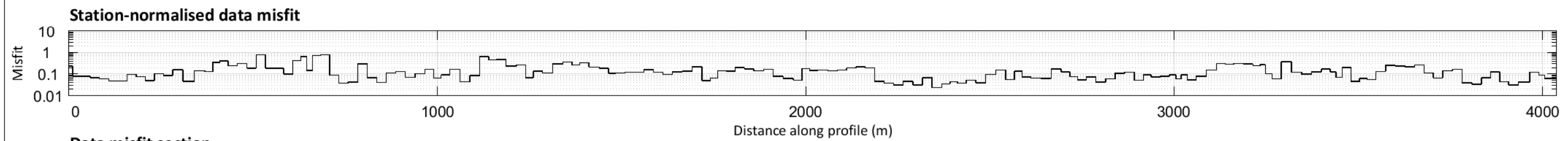
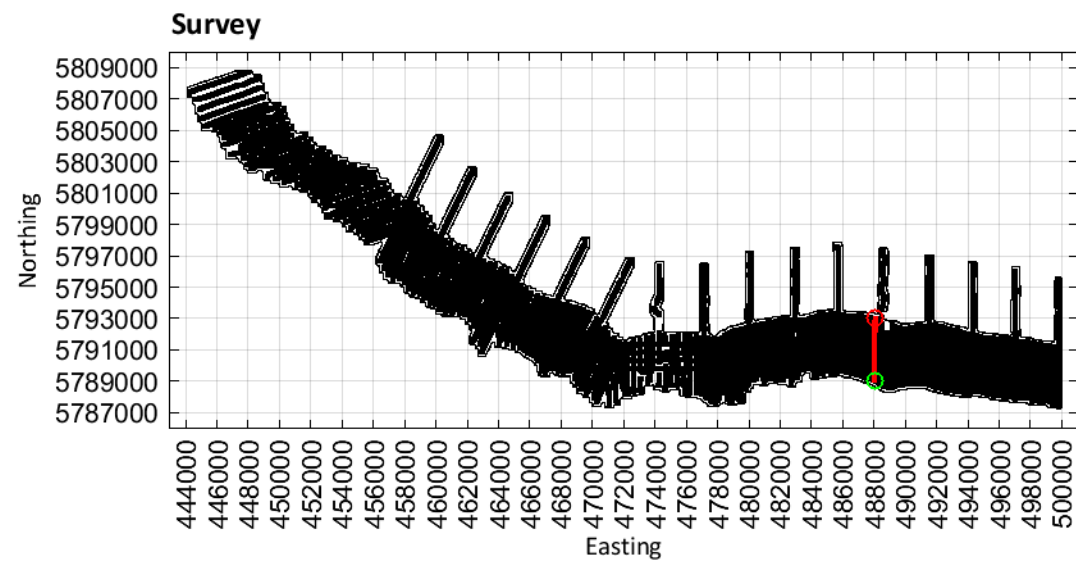

Limestone Coast
Spatially constrained inversion

Line: 301311

MGA Zone 54

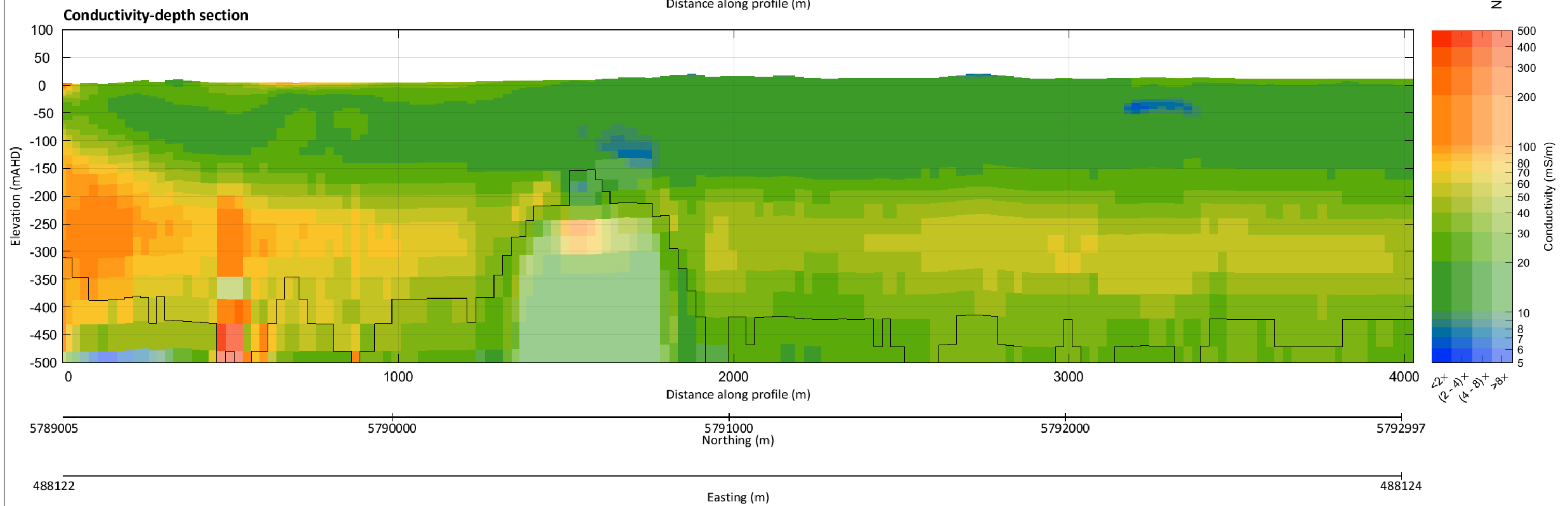
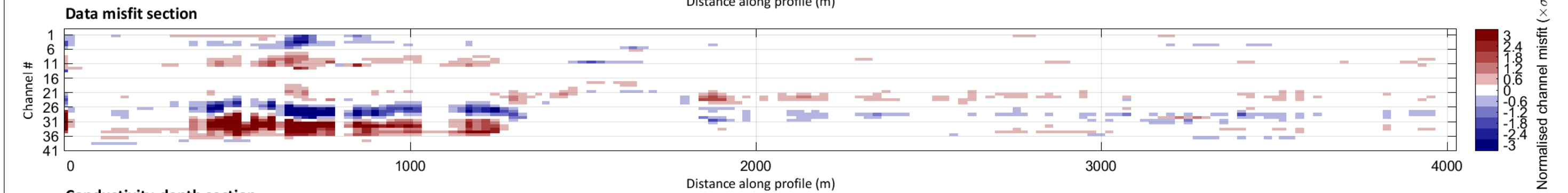
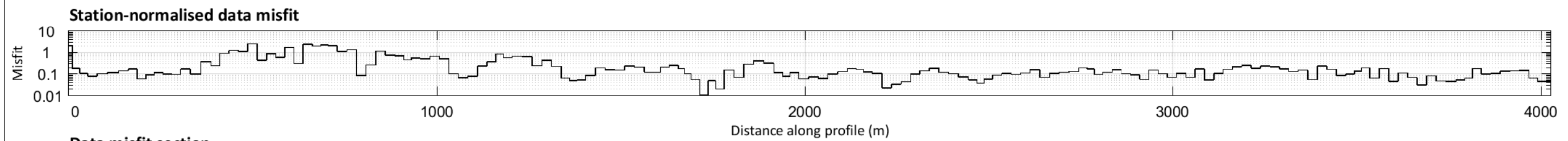
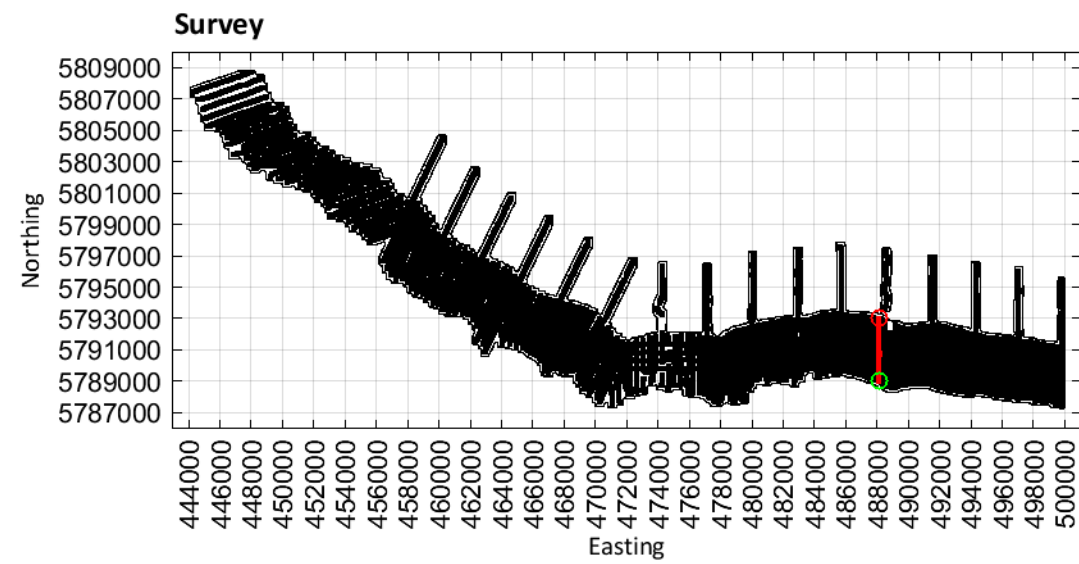

Limestone Coast
Spatially constrained inversion

Line: 301321

MGA Zone 54

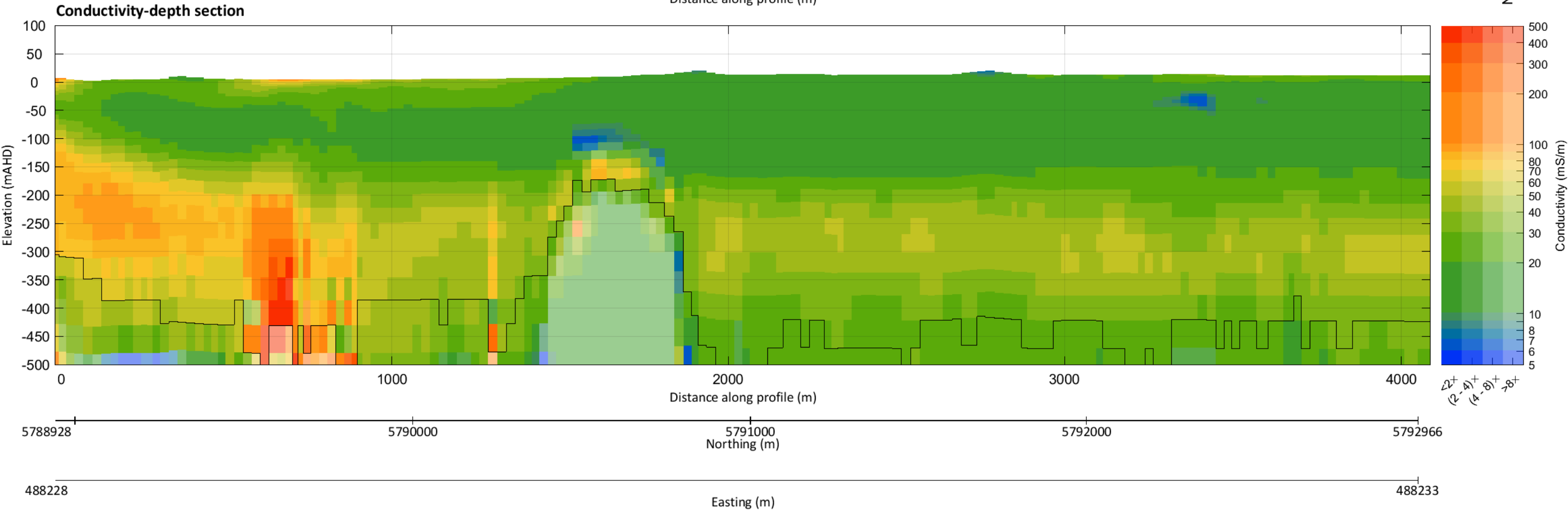
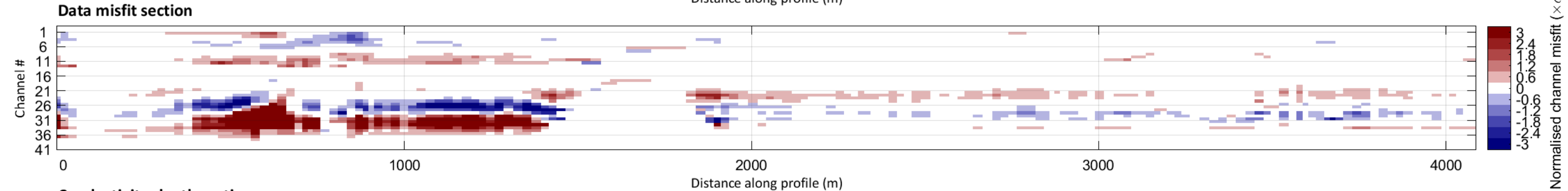
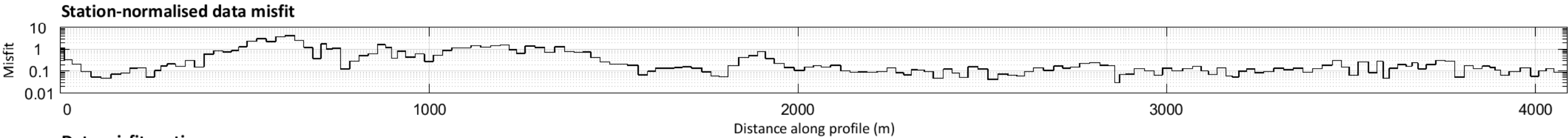
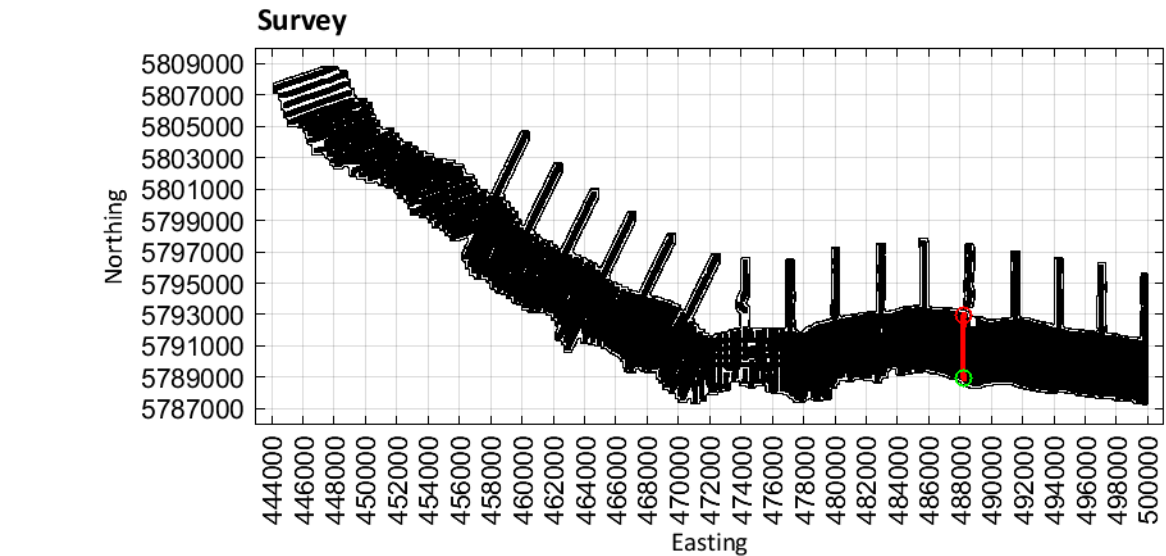

Limestone Coast
Spatially constrained inversion

Line: 301331

MGA Zone 54

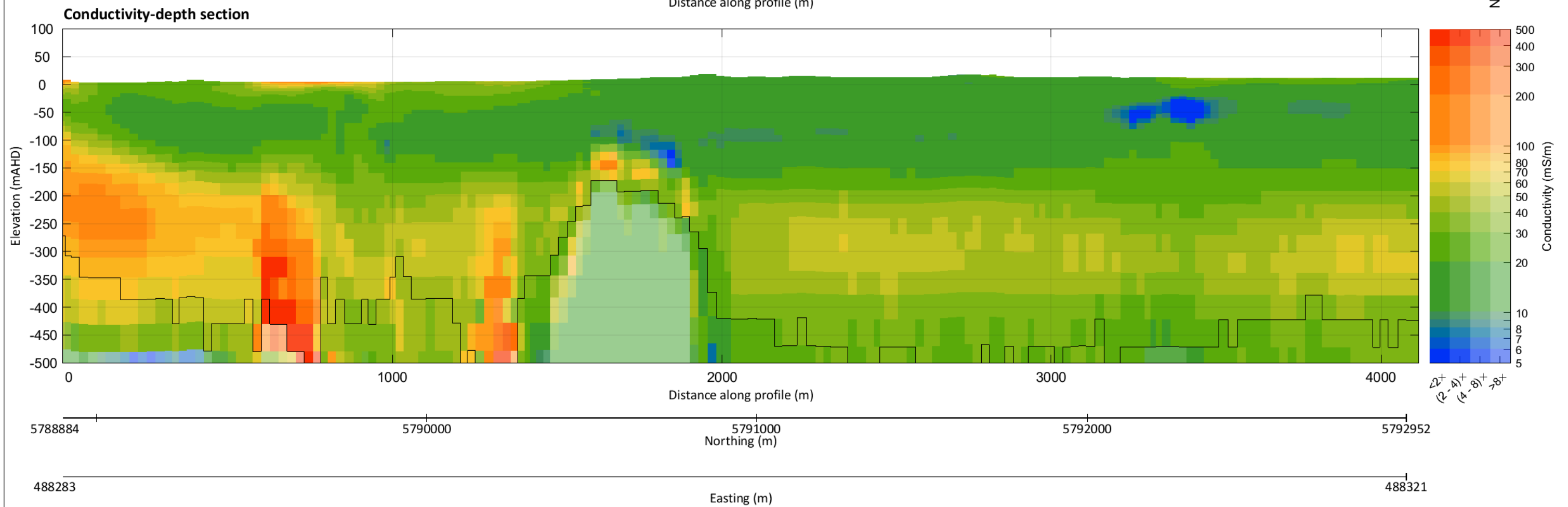
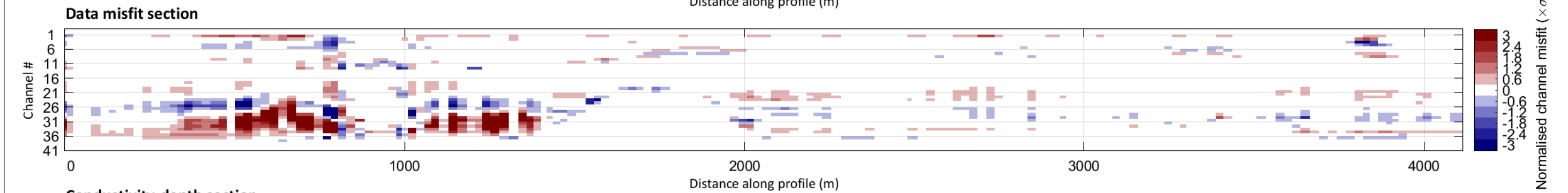
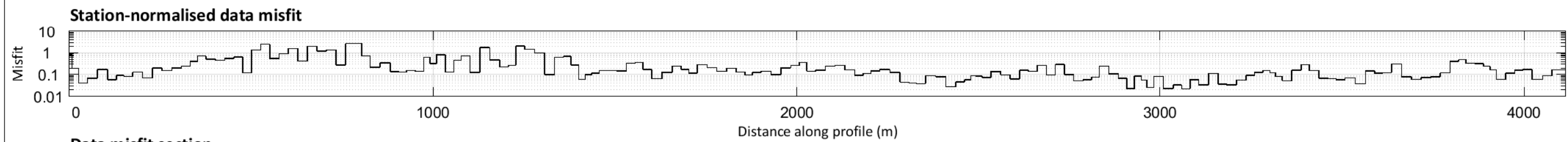
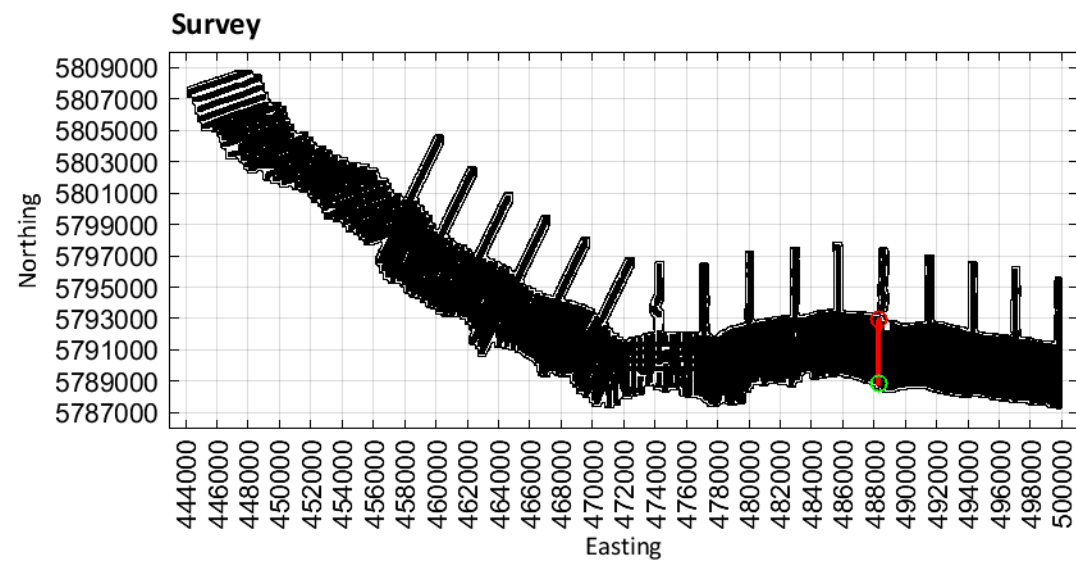

Limestone Coast
Spatially constrained inversion

Line: 301341

MGA Zone 54

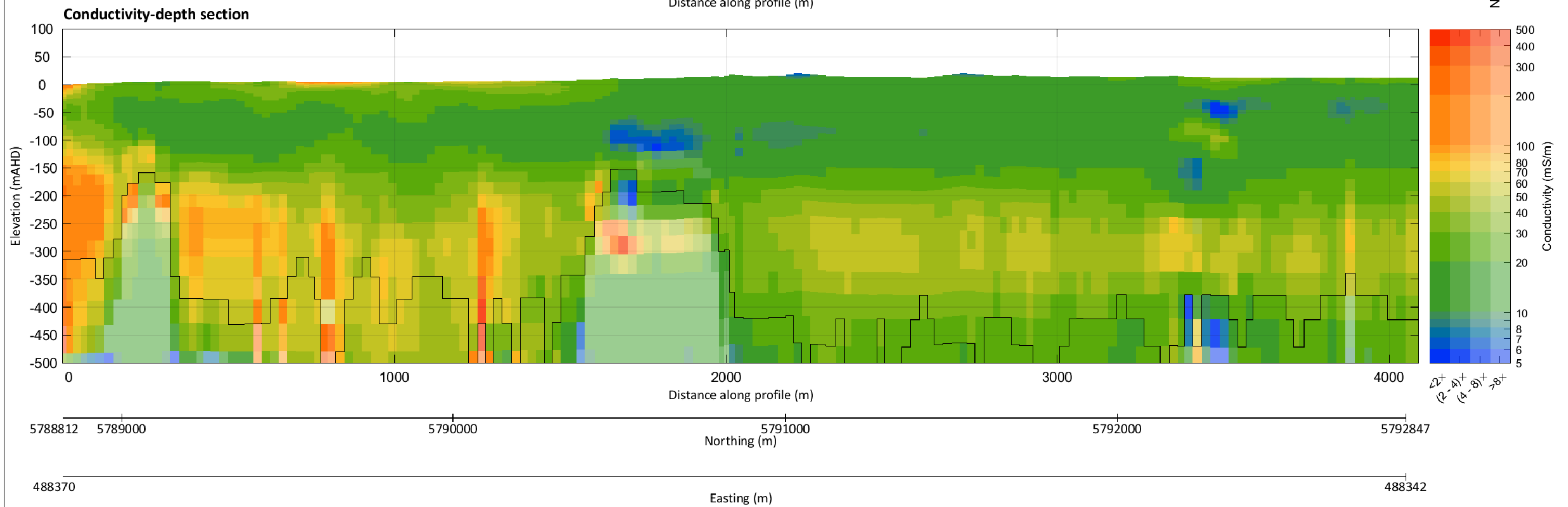
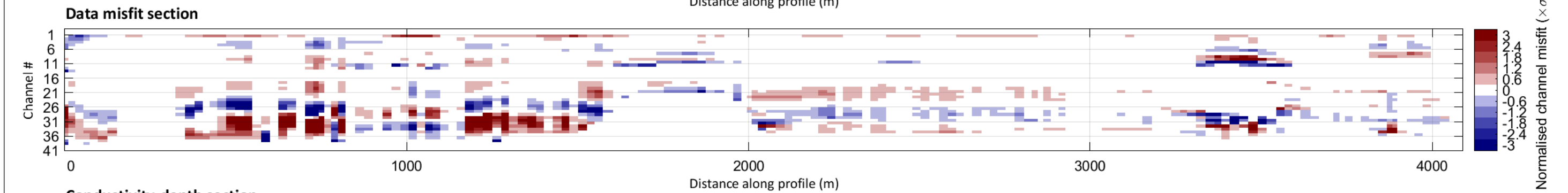
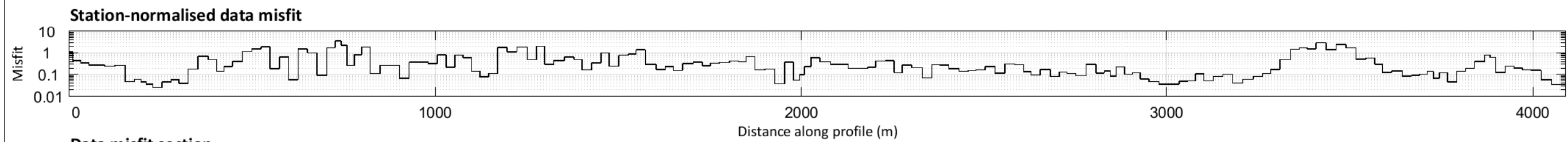
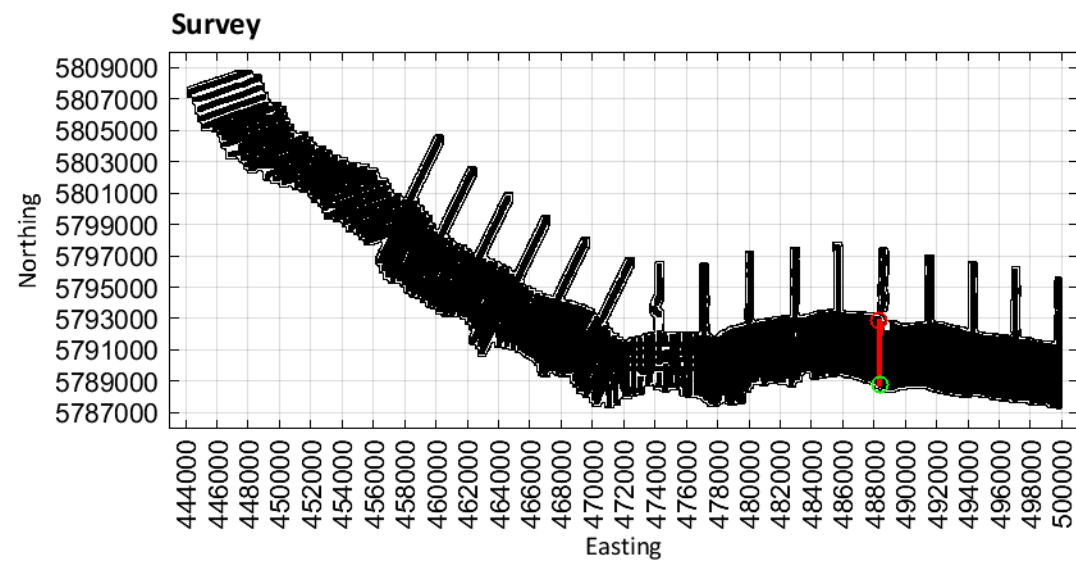

Limestone Coast
Spatially constrained inversion

Line: 301351

MGA Zone 54

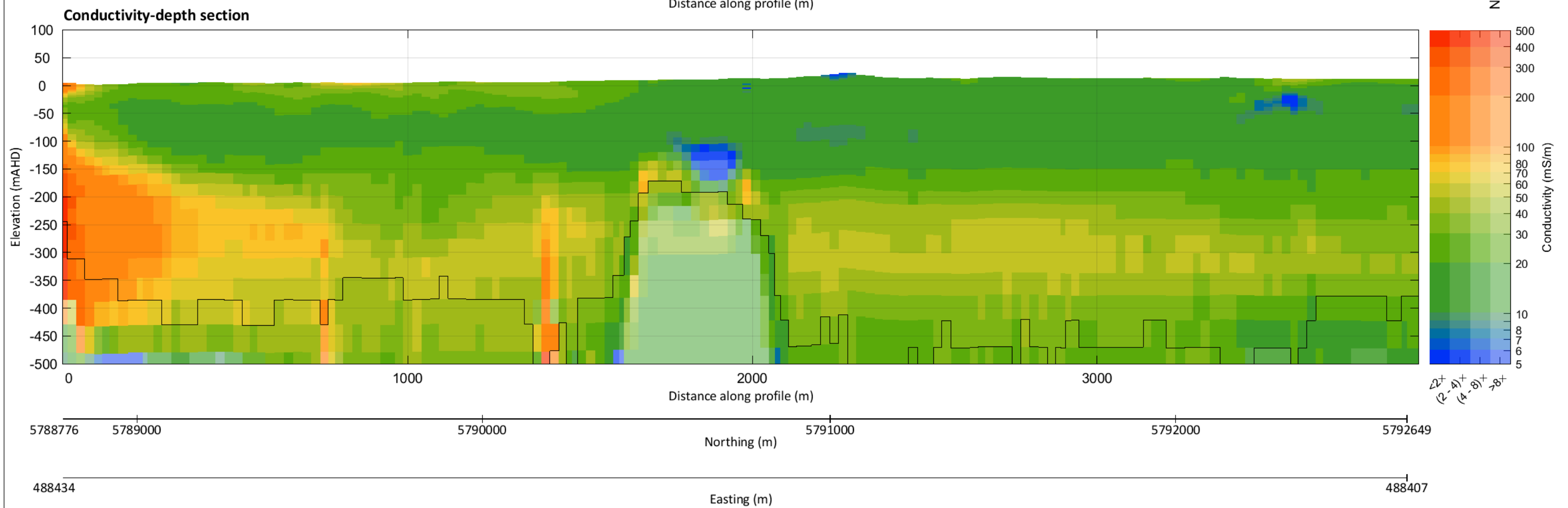
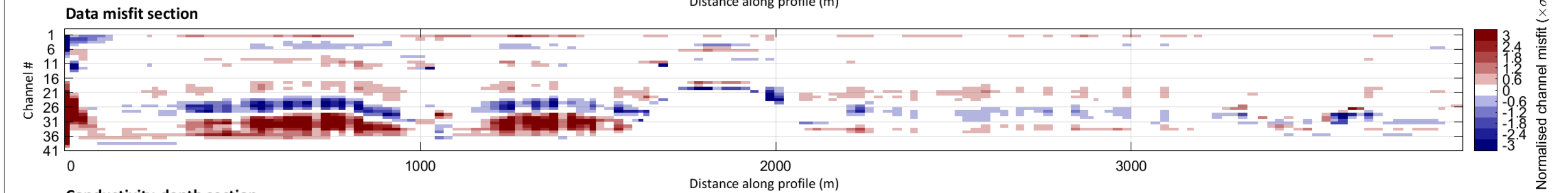
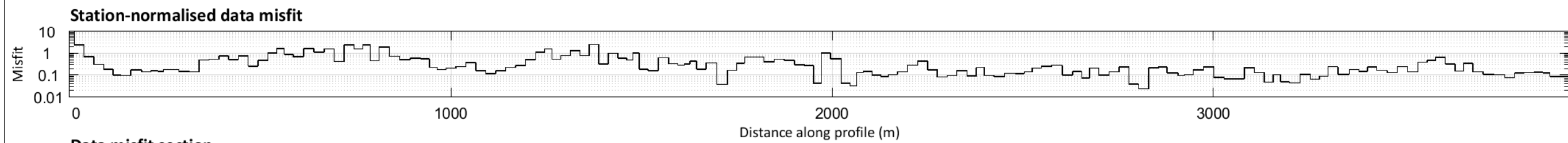
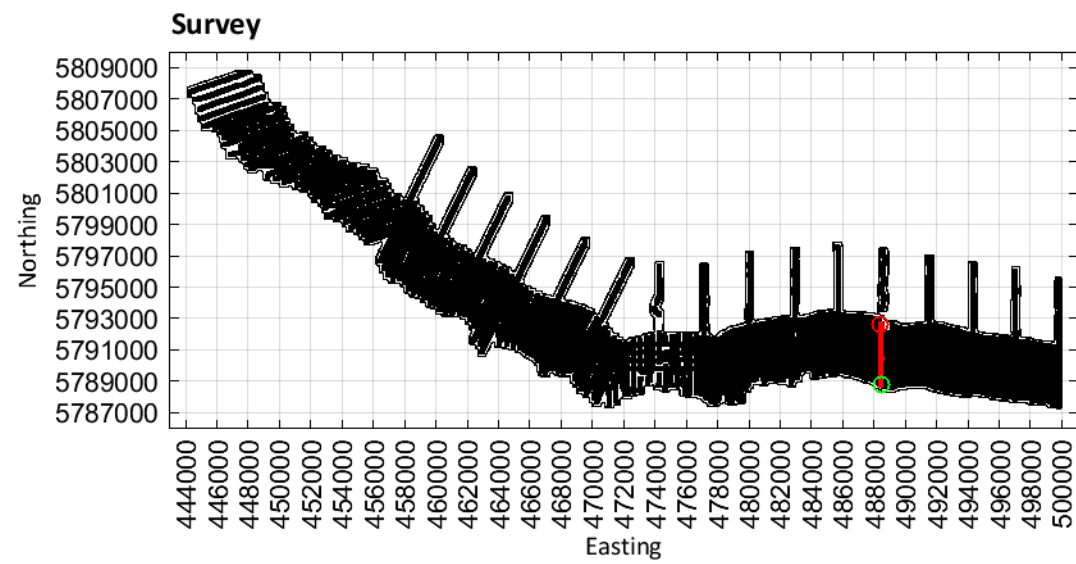

Limestone Coast
Spatially constrained inversion

Line: 301361

MGA Zone 54

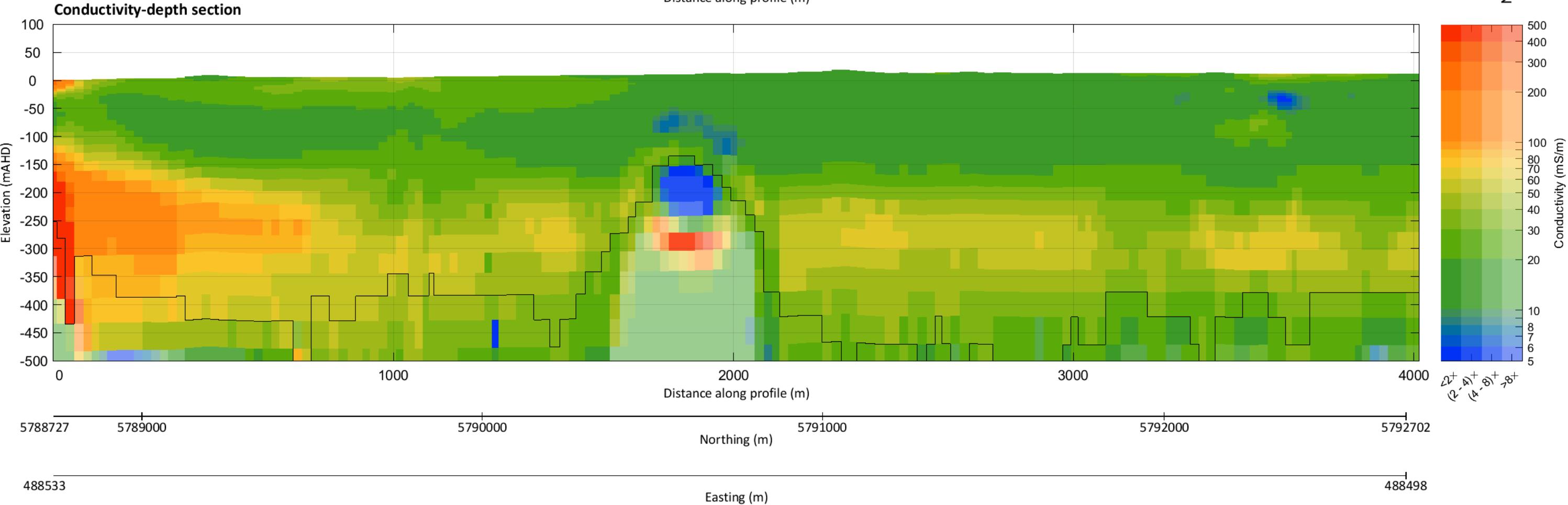
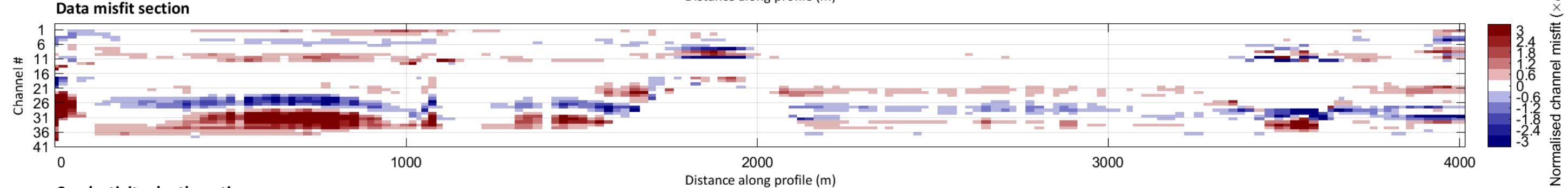
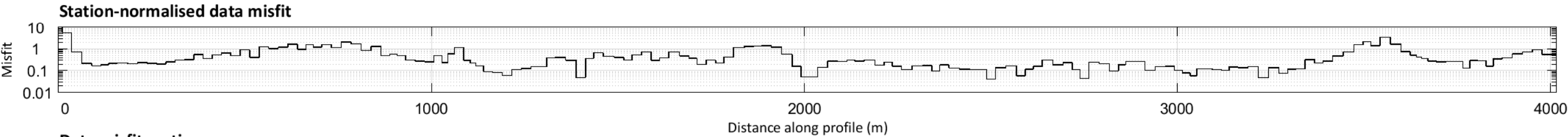
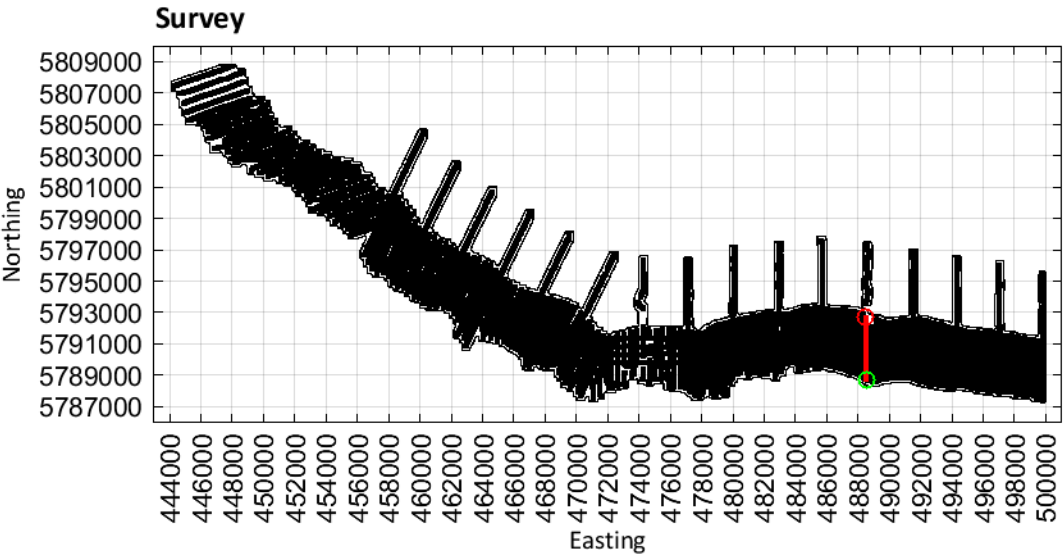

Limestone Coast
Spatially constrained inversion

Line: 301371

MGA Zone 54

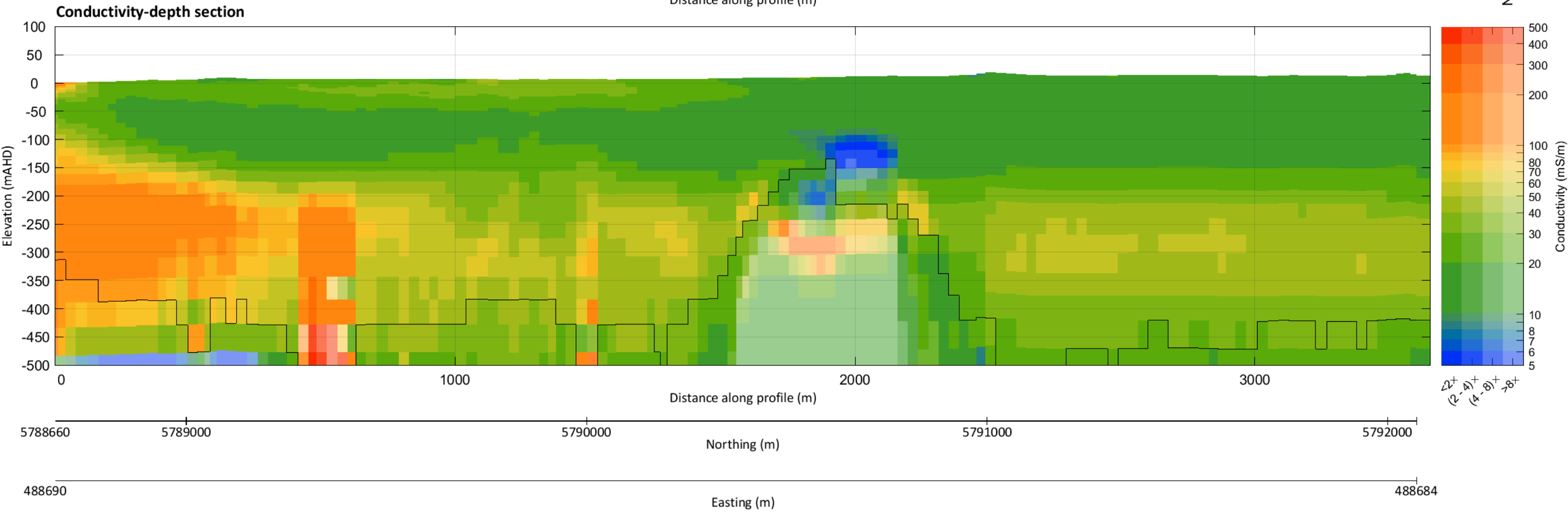
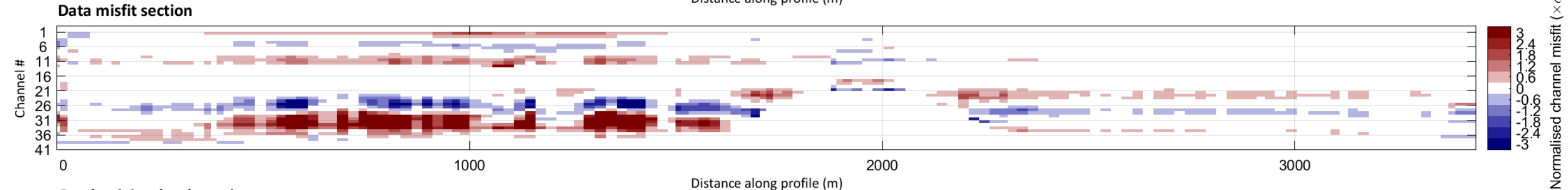
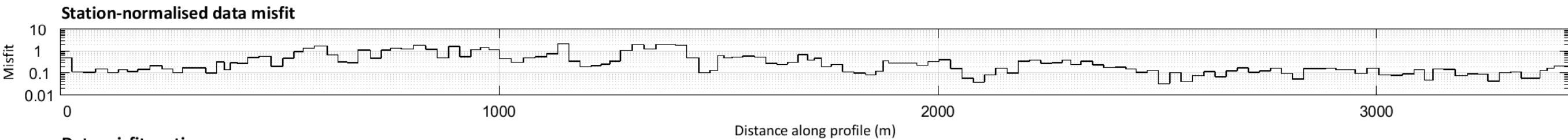
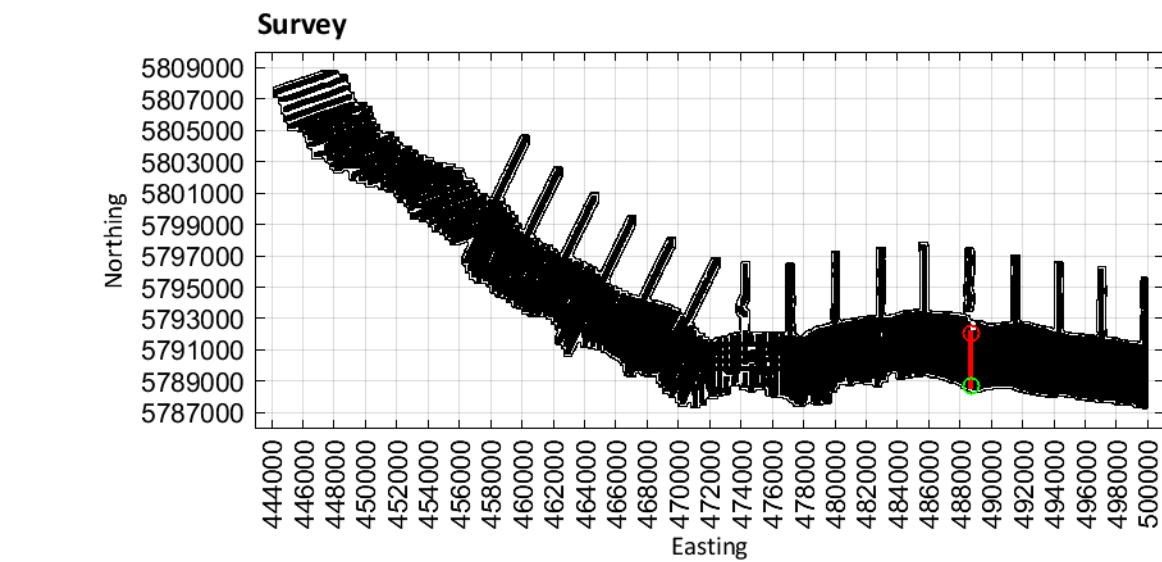

Limestone Coast
Spatially constrained inversion

Line: 301381

MGA Zone 54

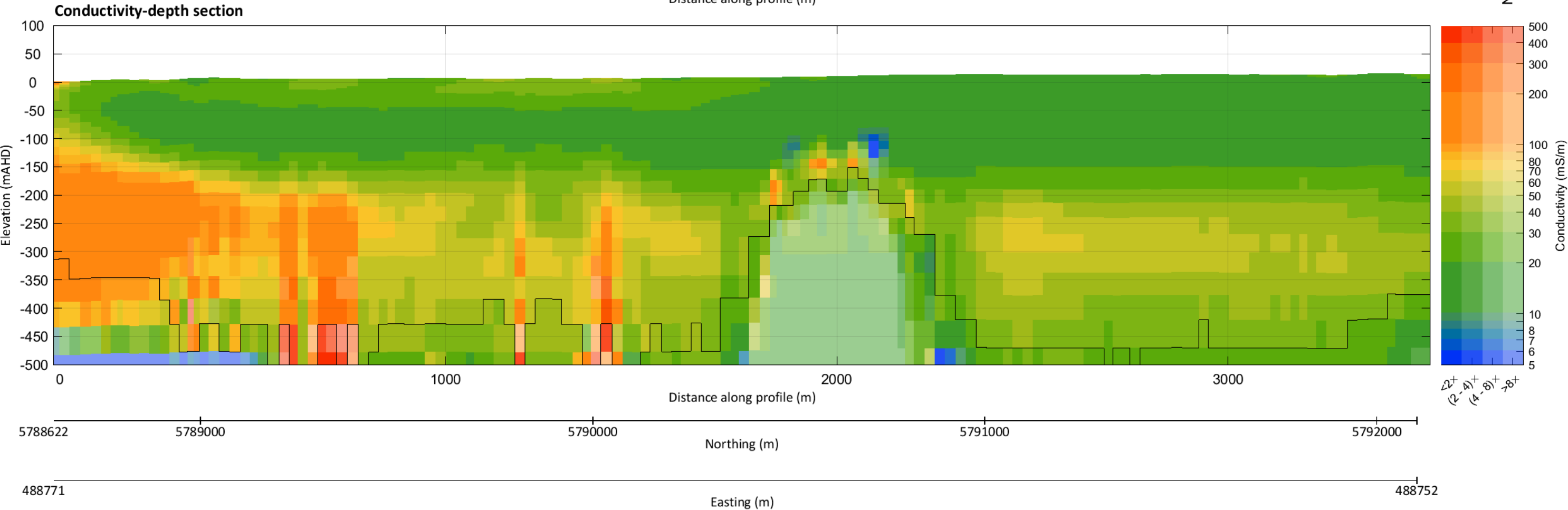
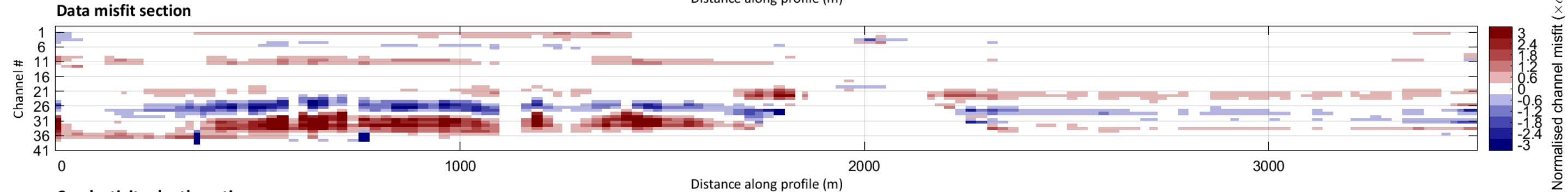
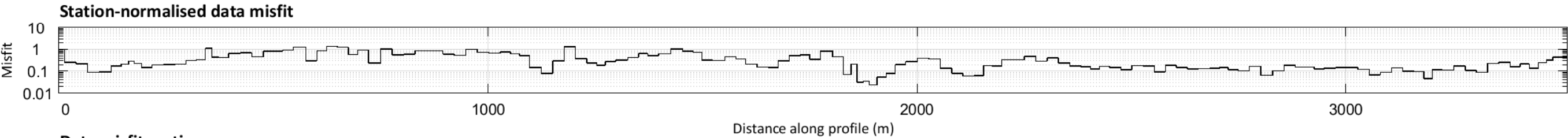
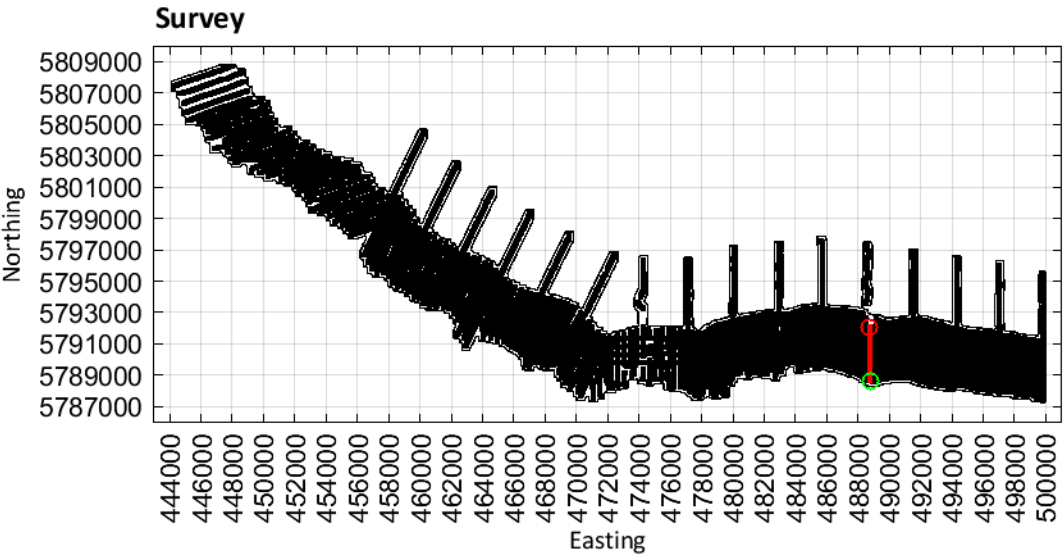

Limestone Coast
Spatially constrained inversion

Line: 301391

MGA Zone 54

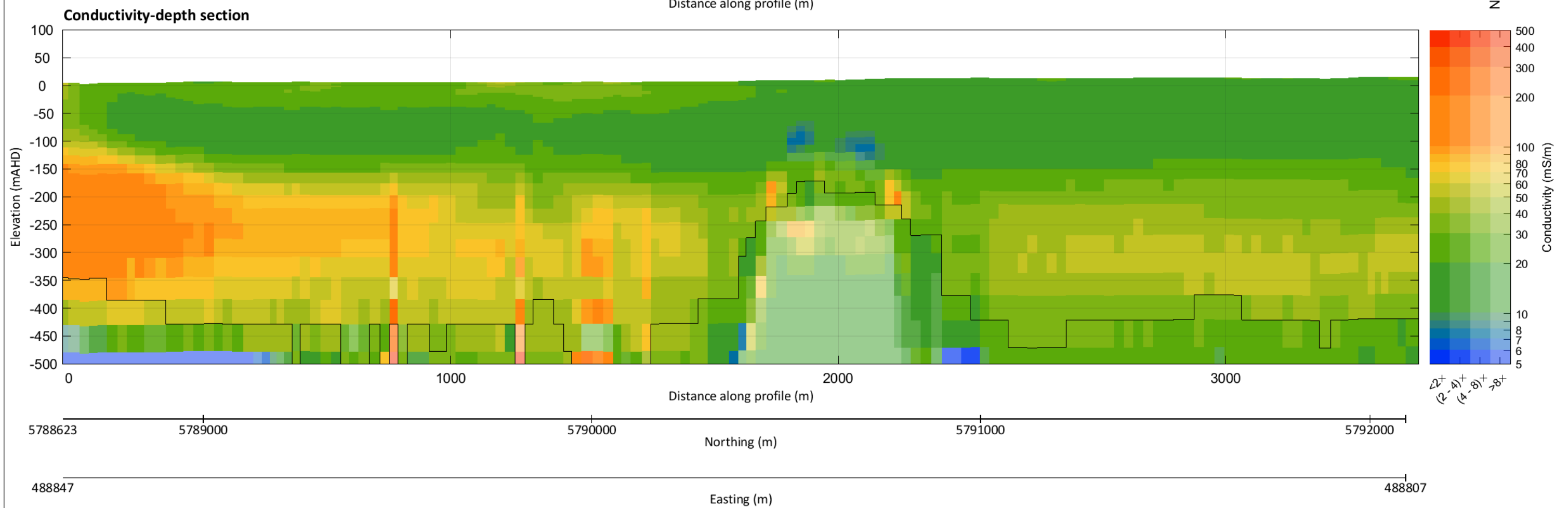
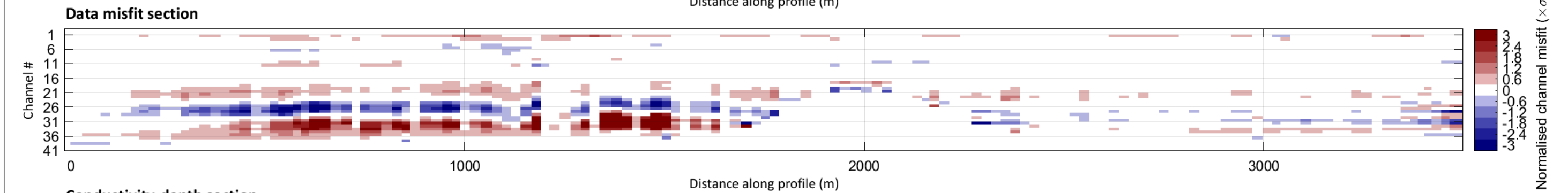
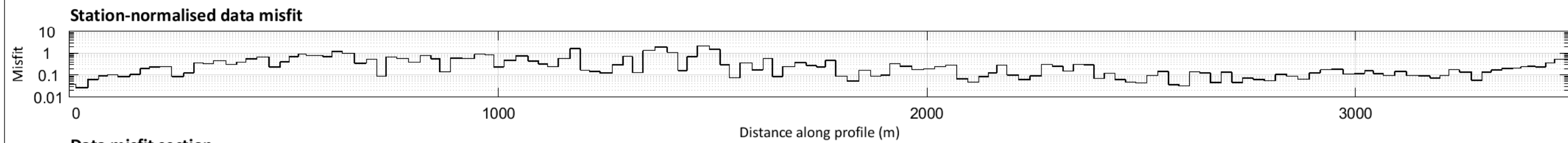
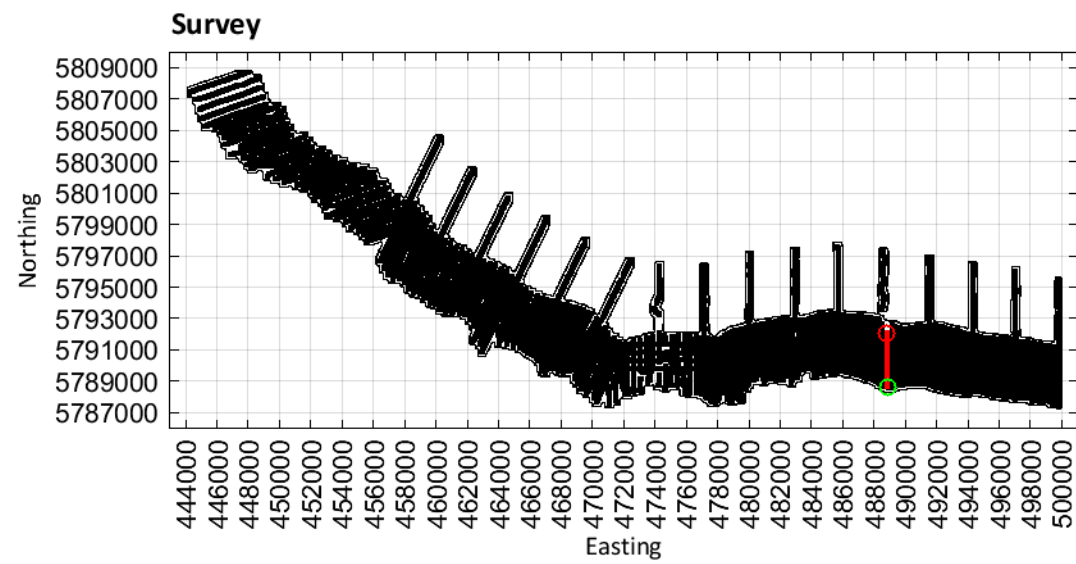

Limestone Coast
Spatially constrained inversion

Line: 301401

MGA Zone 54

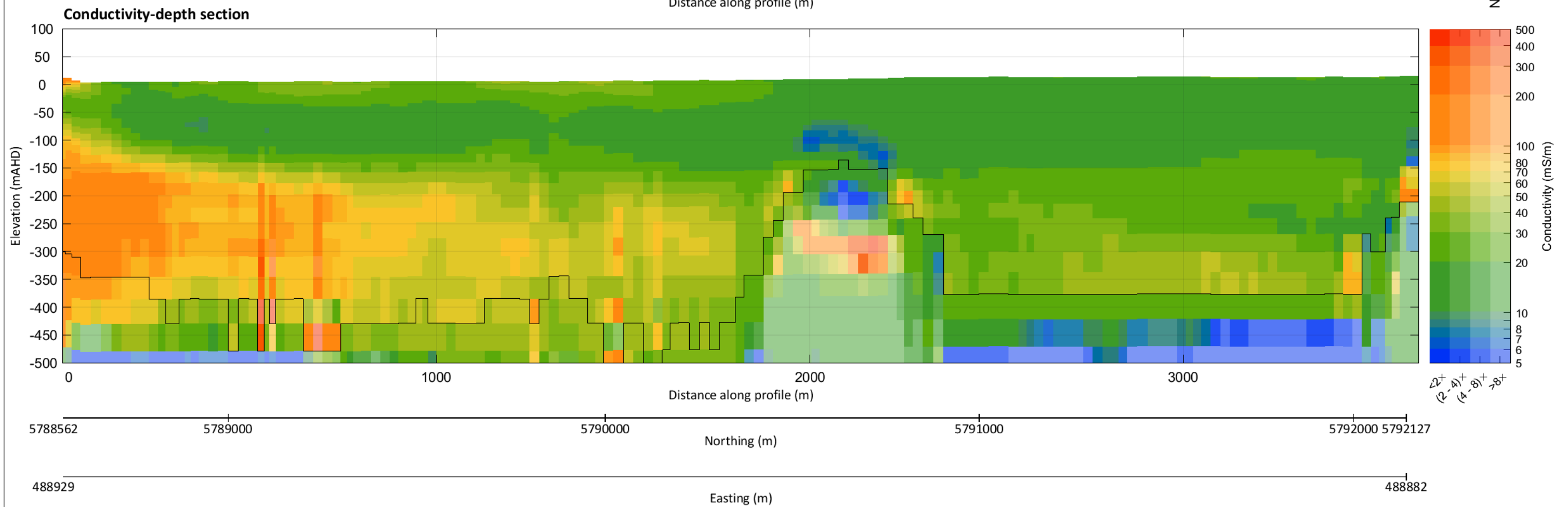
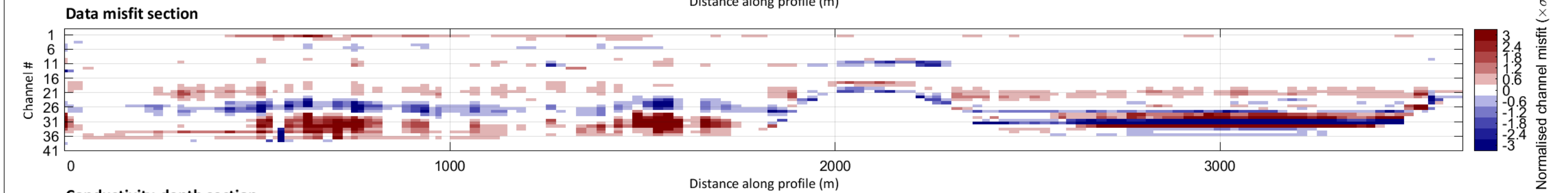
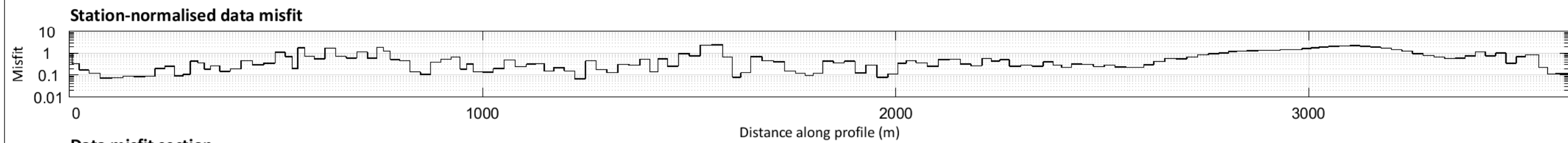
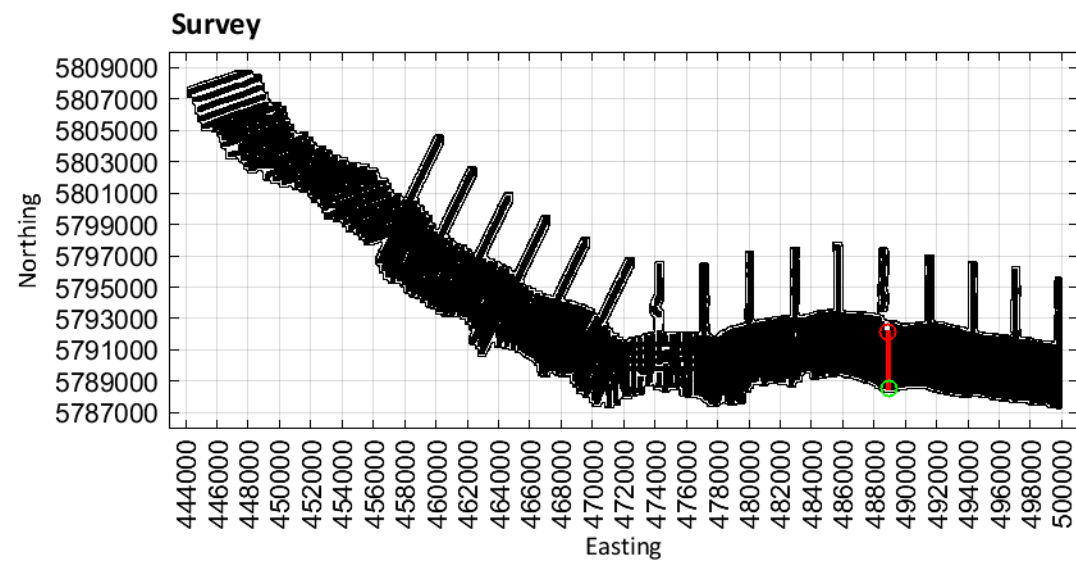

Limestone Coast
Spatially constrained inversion

Line: 301411

MGA Zone 54

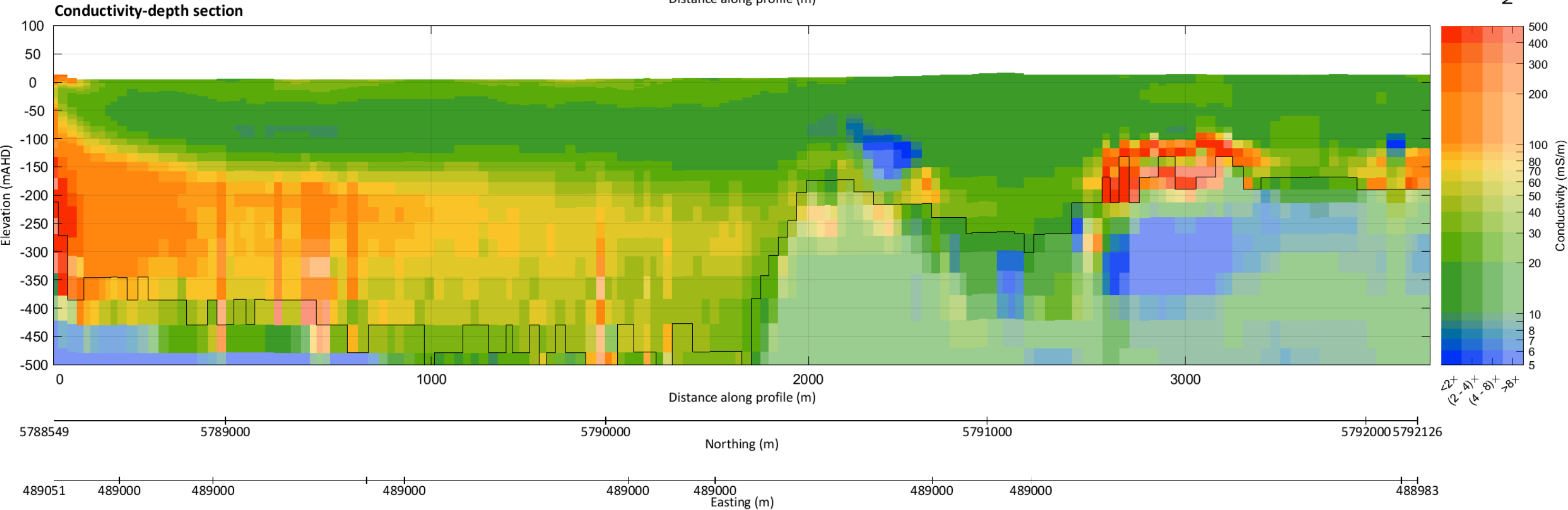
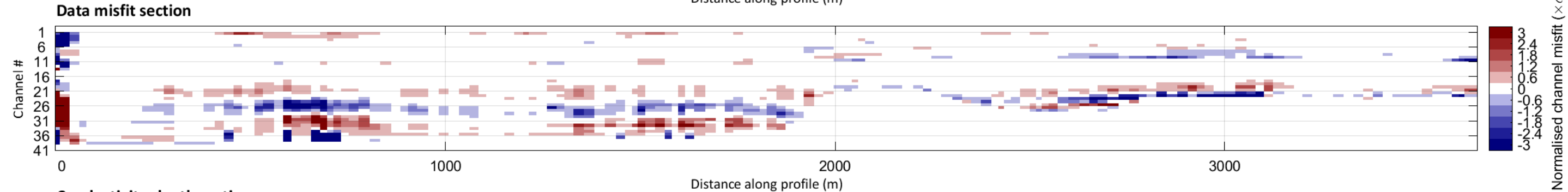
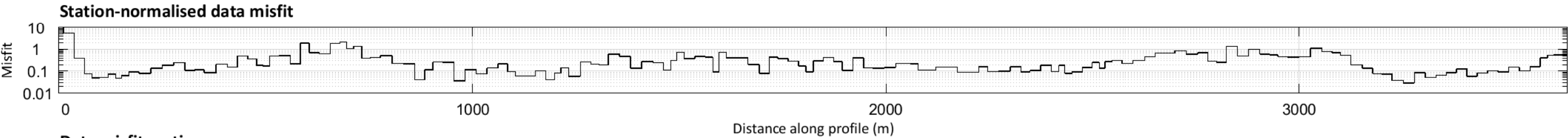
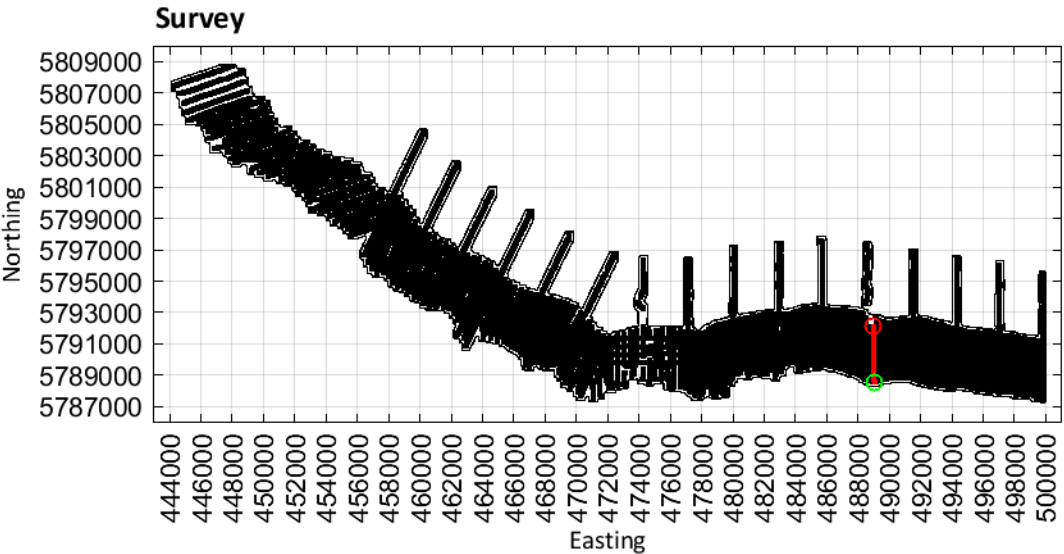

Limestone Coast
Spatially constrained inversion

Line: 301421

MGA Zone 54

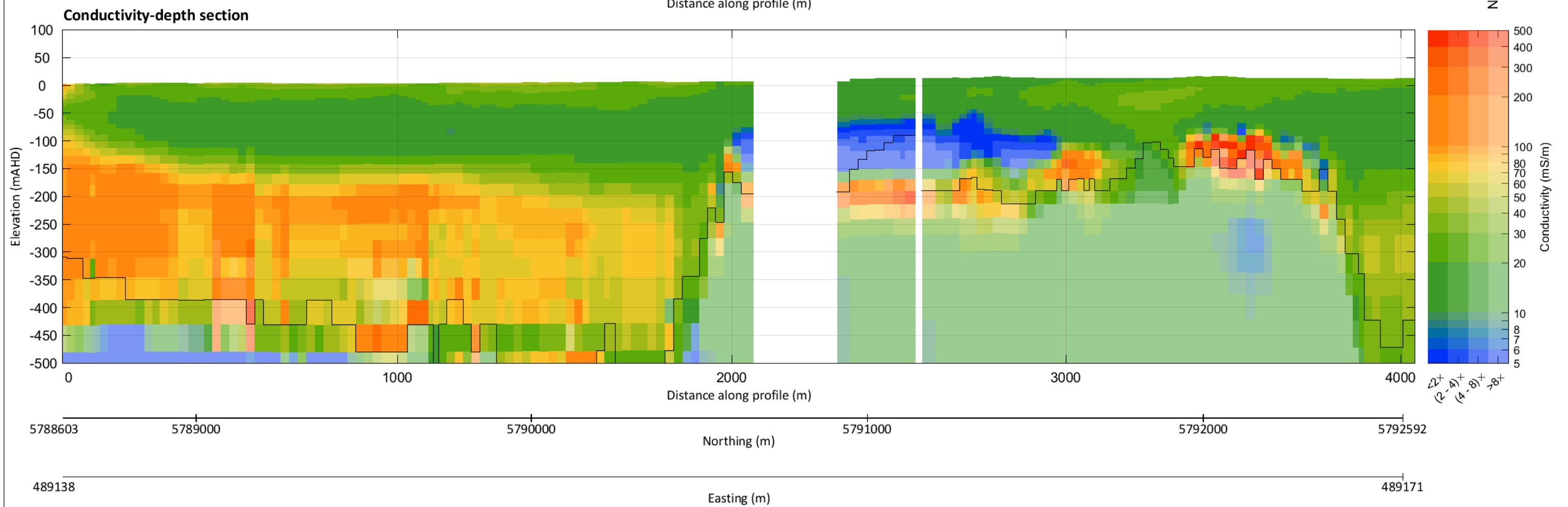
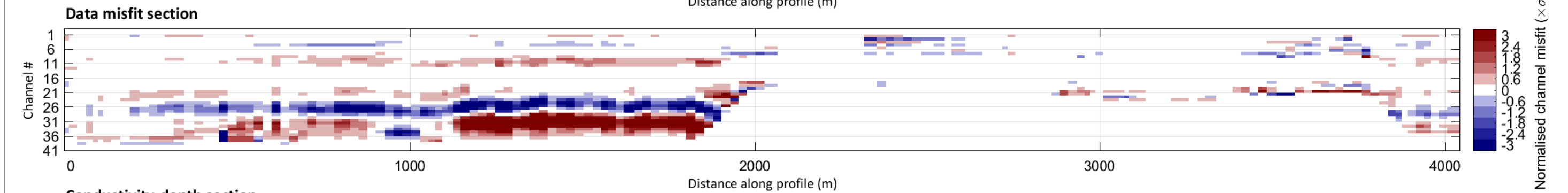
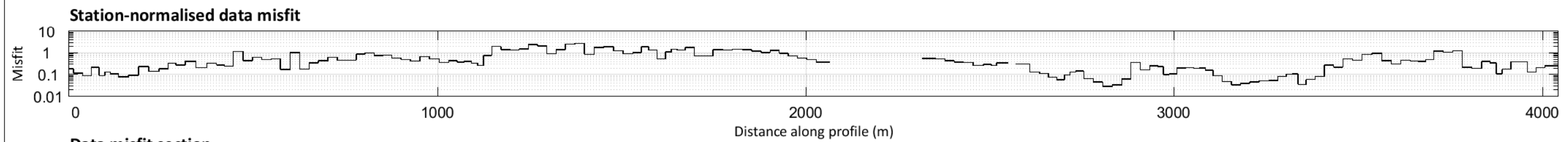
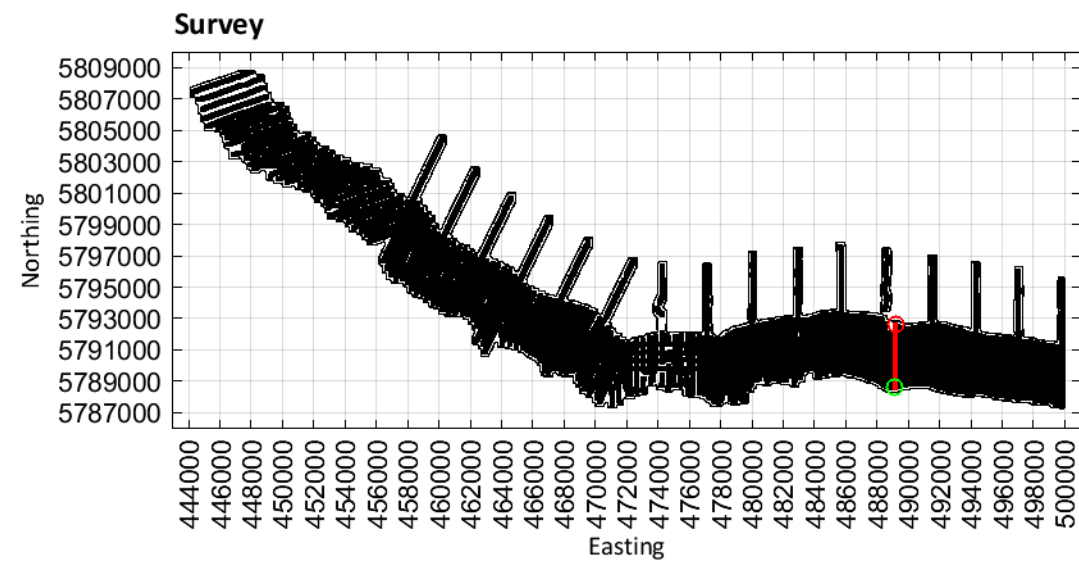

Limestone Coast
Spatially constrained inversion

Line: 301431

MGA Zone 54

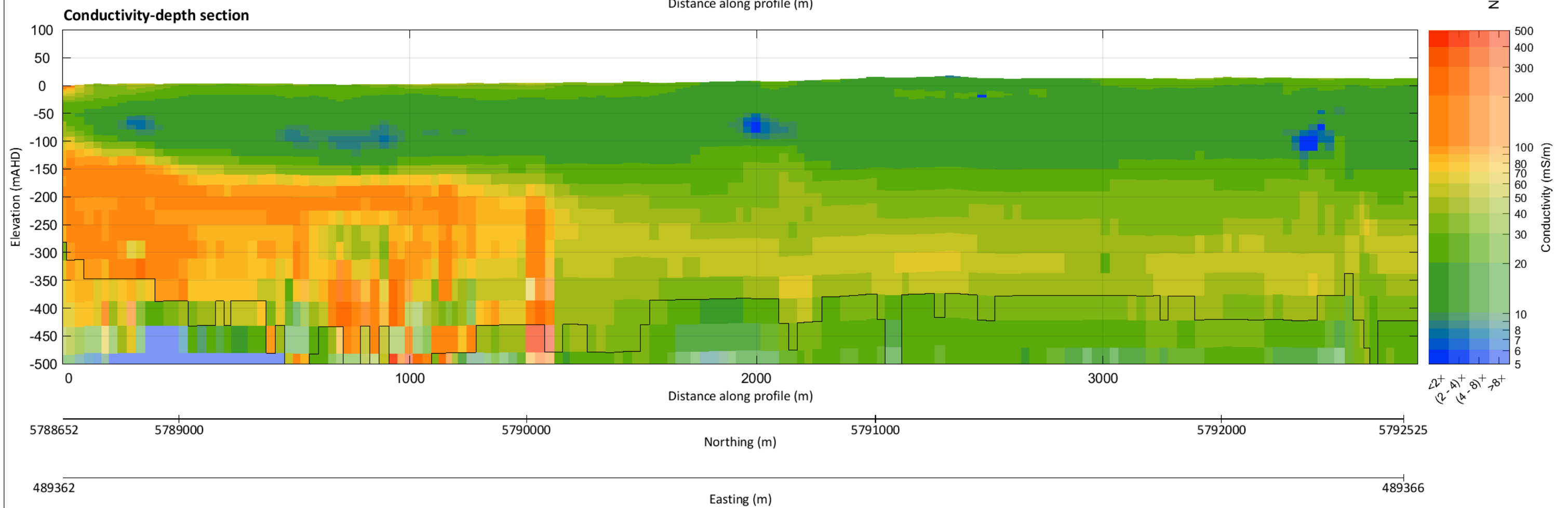
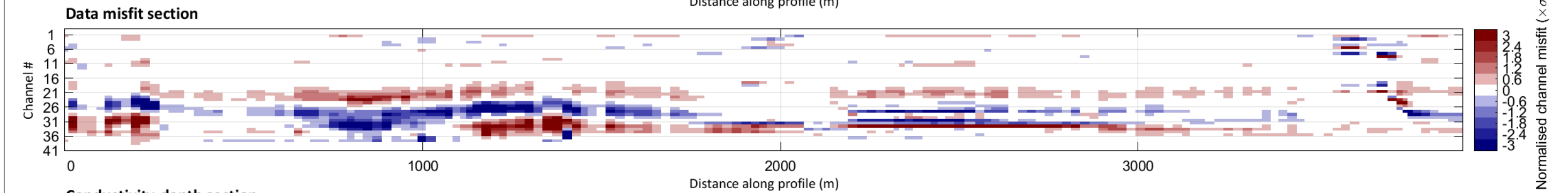
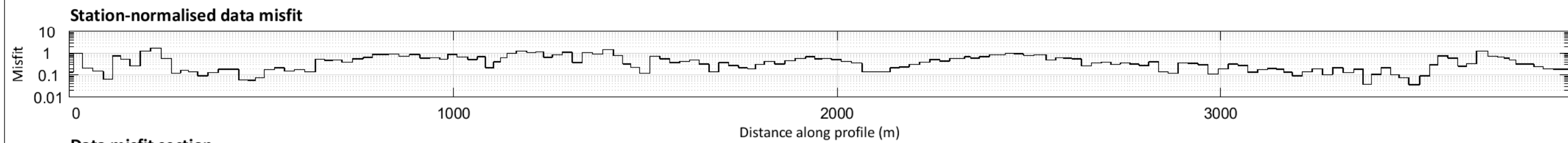
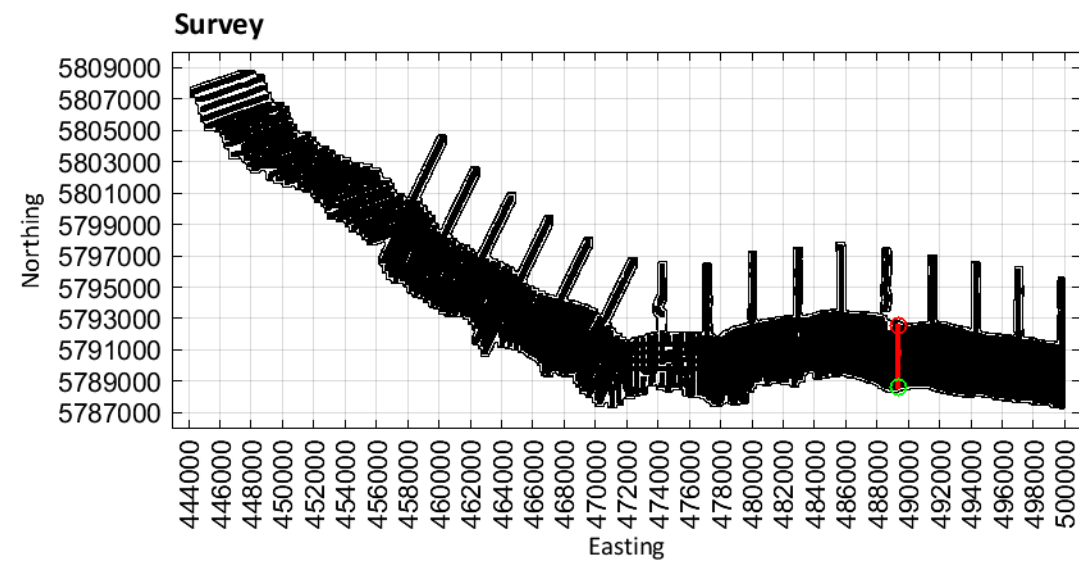

Limestone Coast
Spatially constrained inversion

Line: 301441

MGA Zone 54

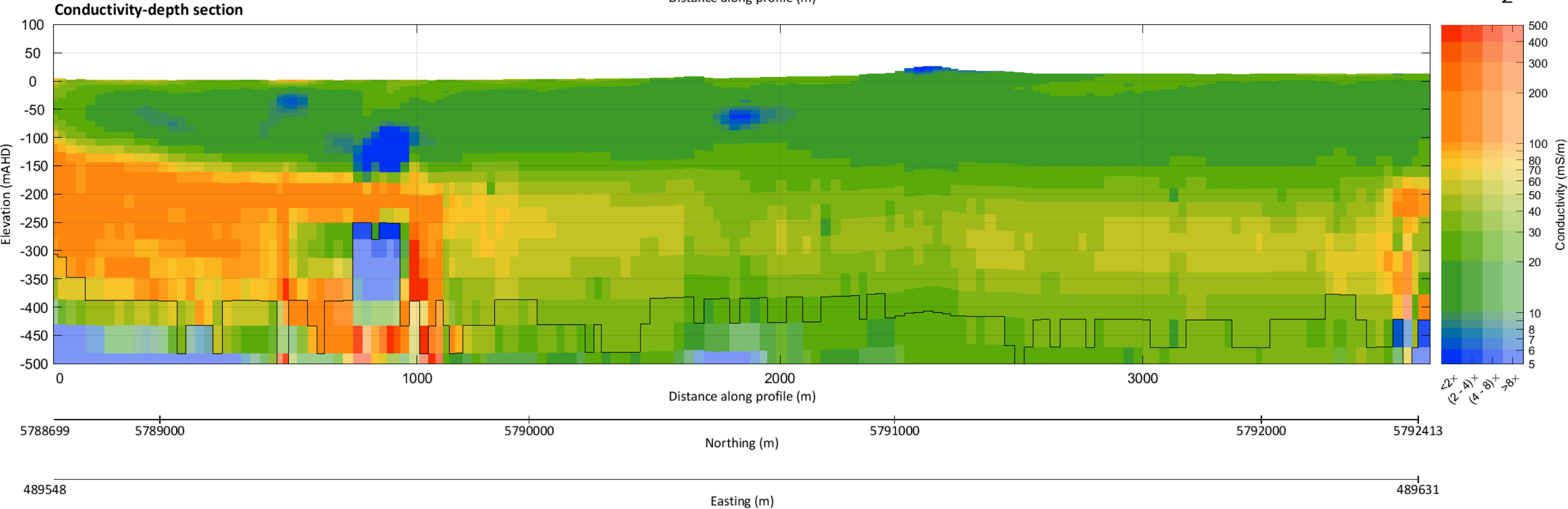
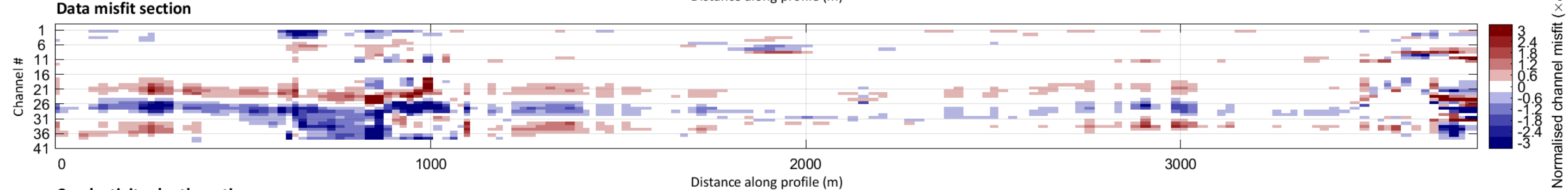
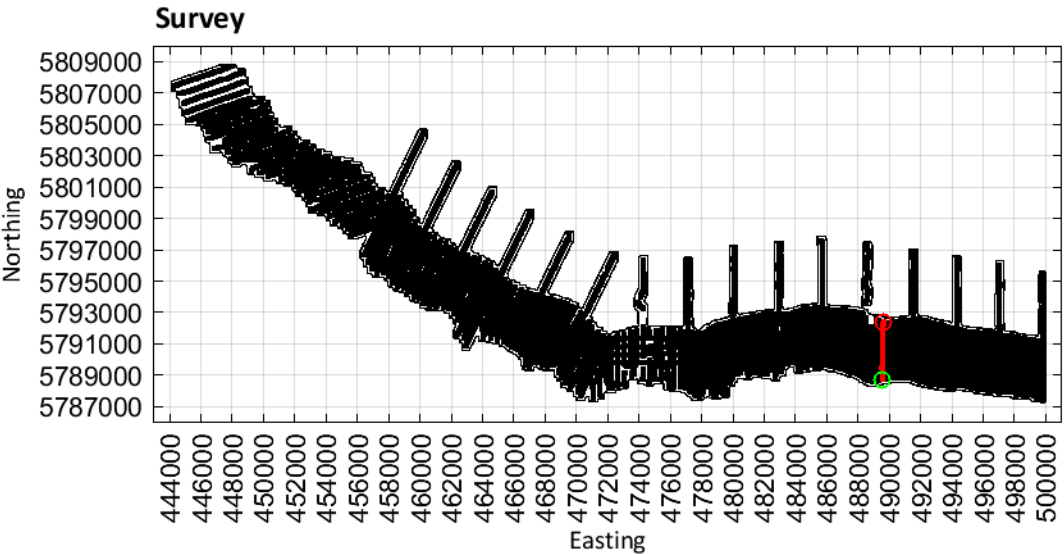

Limestone Coast
Spatially constrained inversion

Line: 301451

MGA Zone 54

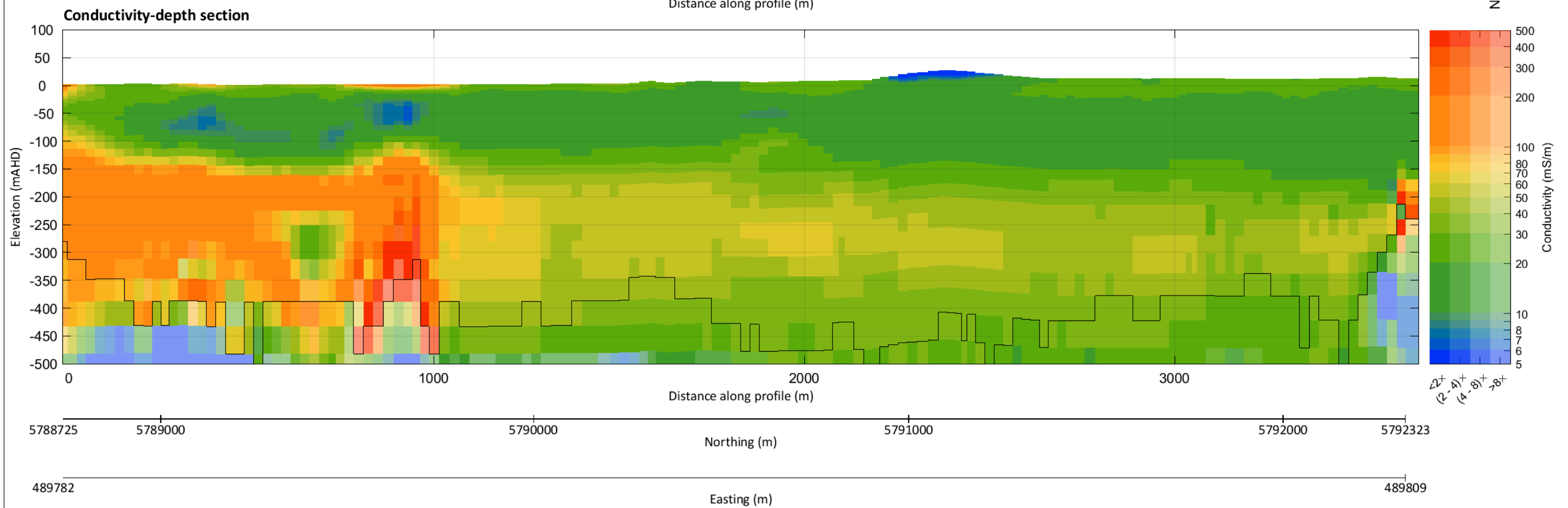
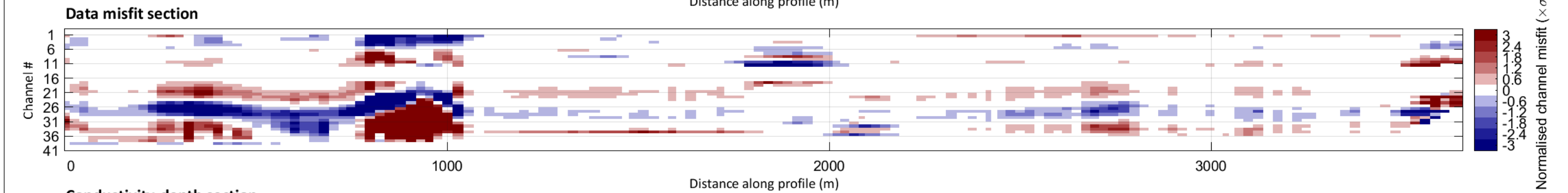
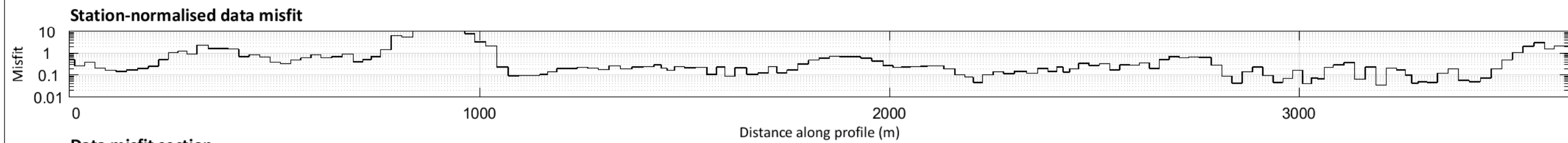
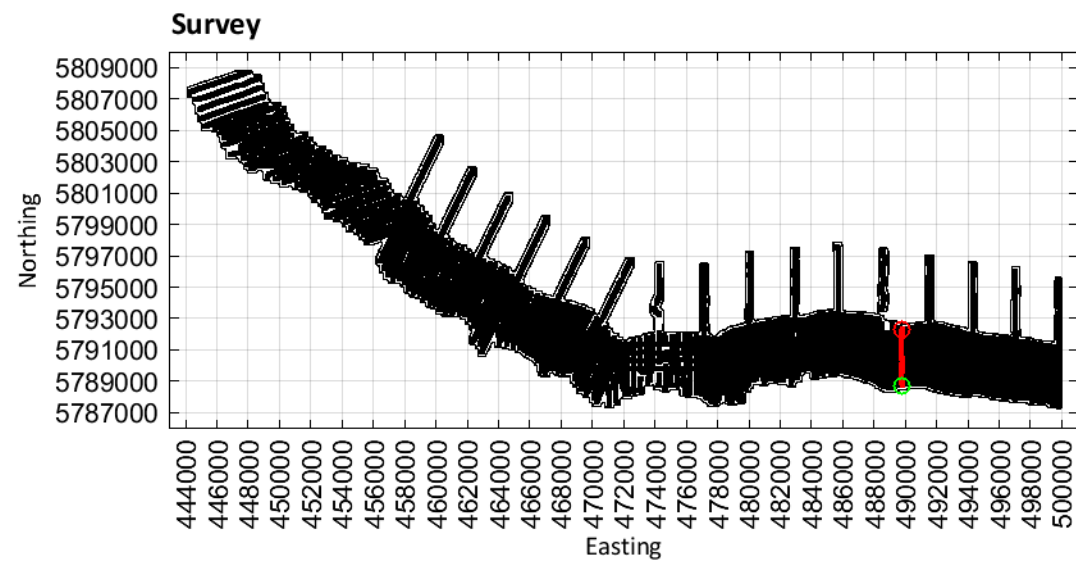

Limestone Coast
Spatially constrained inversion

Line: 301461

MGA Zone 54

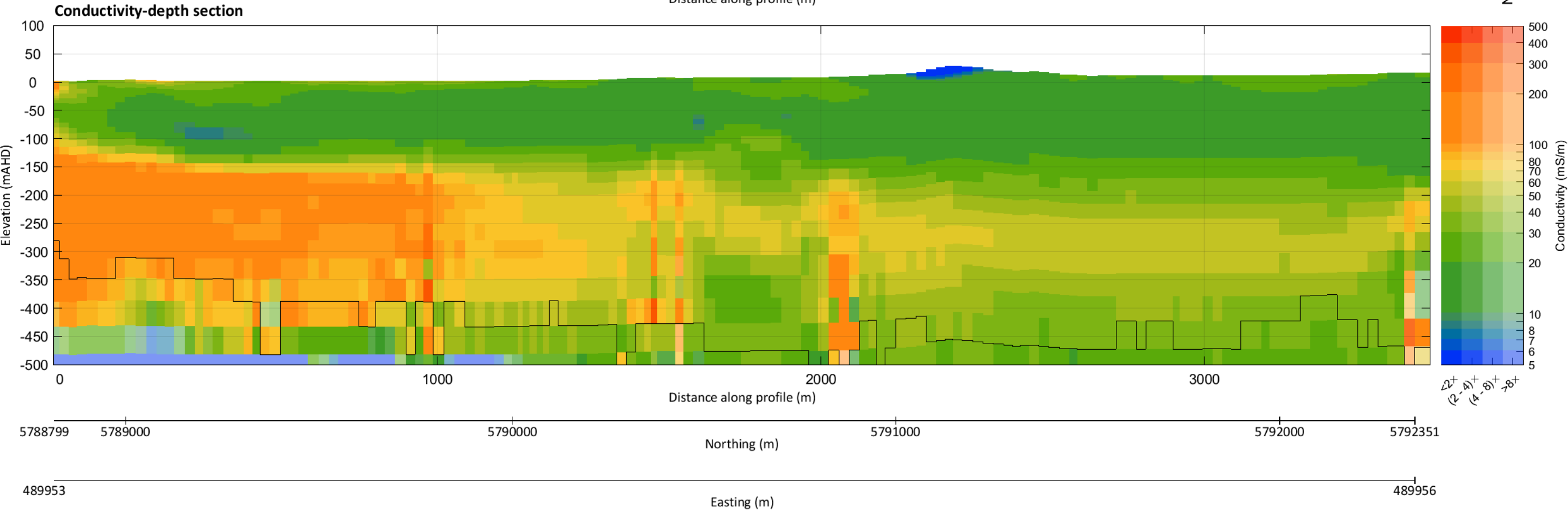
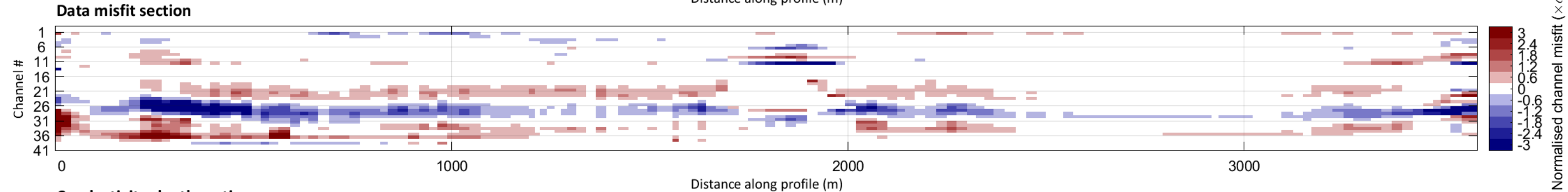
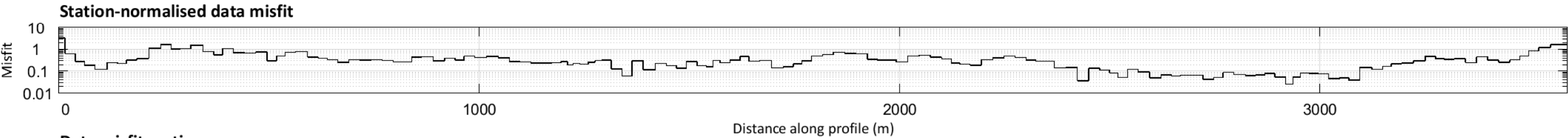
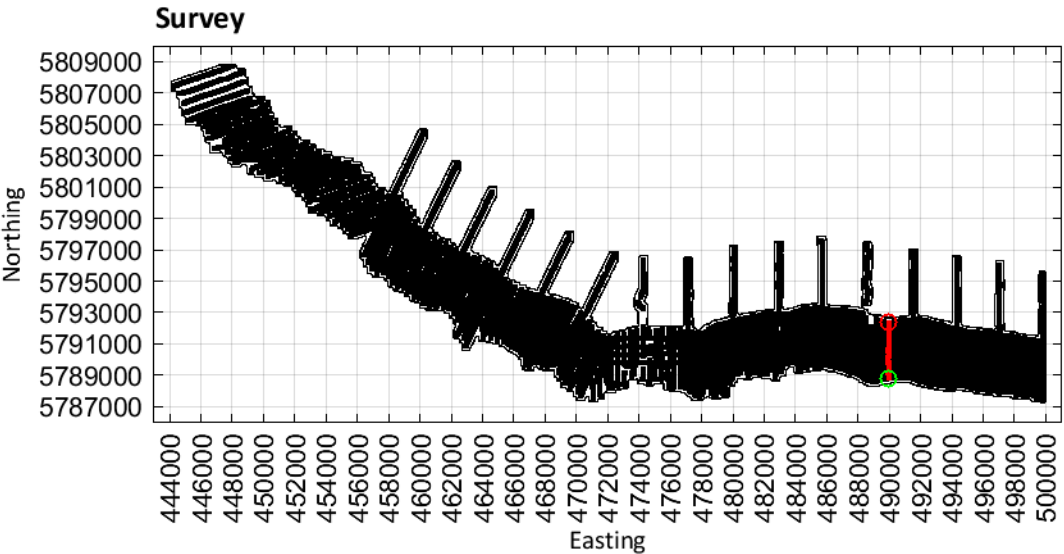

Limestone Coast
Spatially constrained inversion

Line: 301471

MGA Zone 54

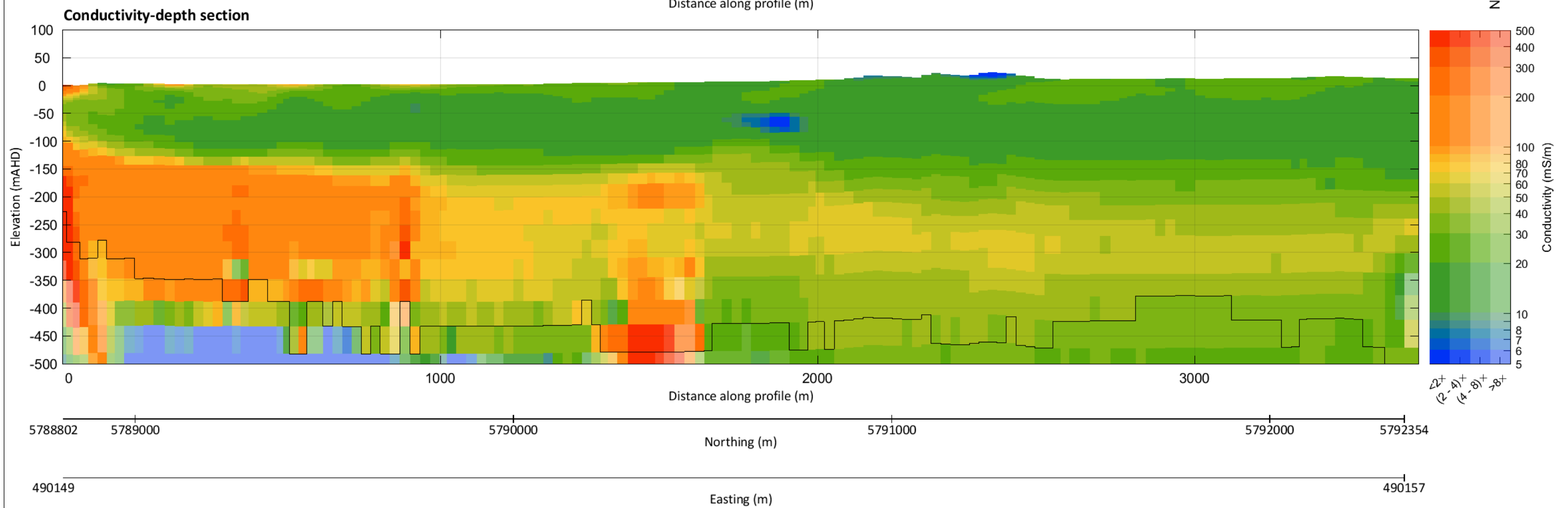
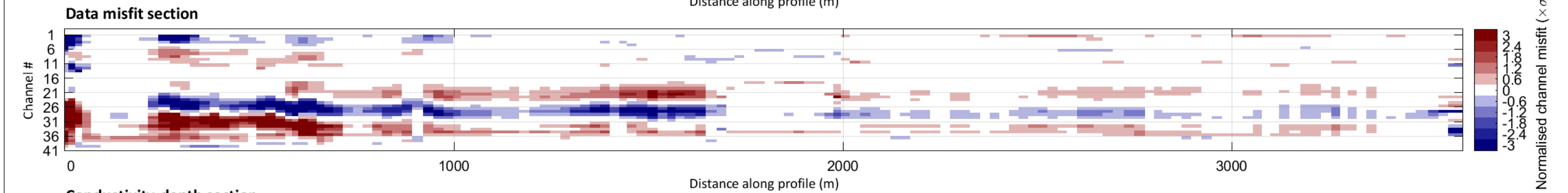
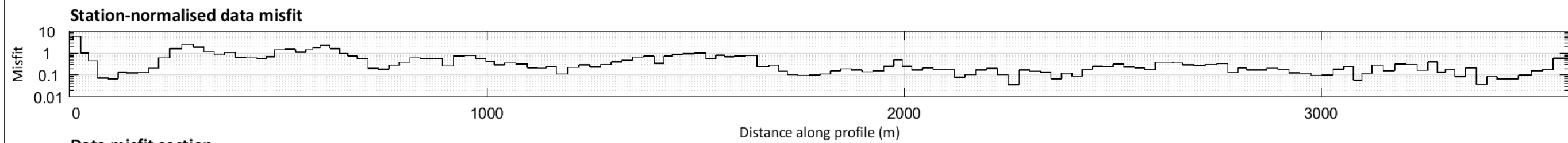
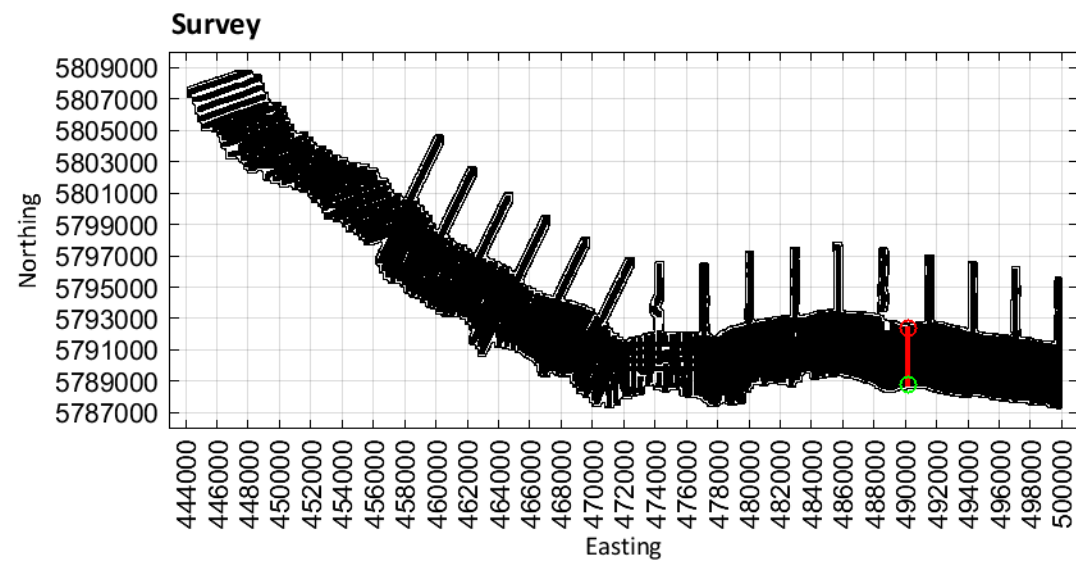

Limestone Coast
Spatially constrained inversion

Line: 301481

MGA Zone 54

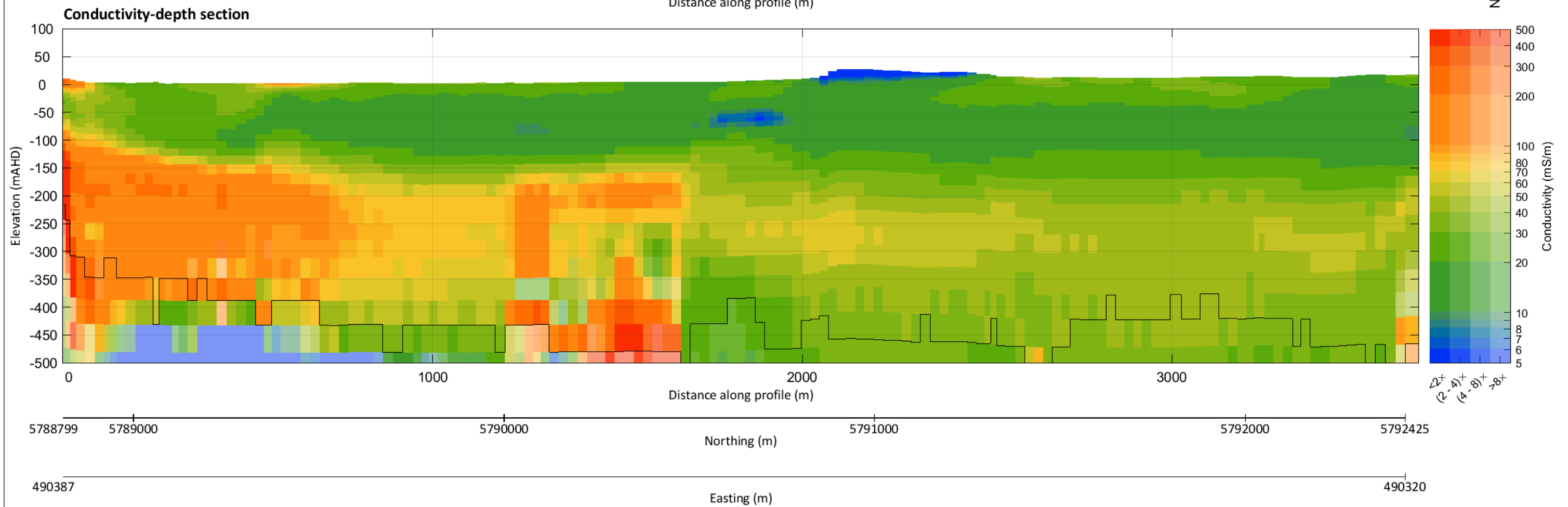
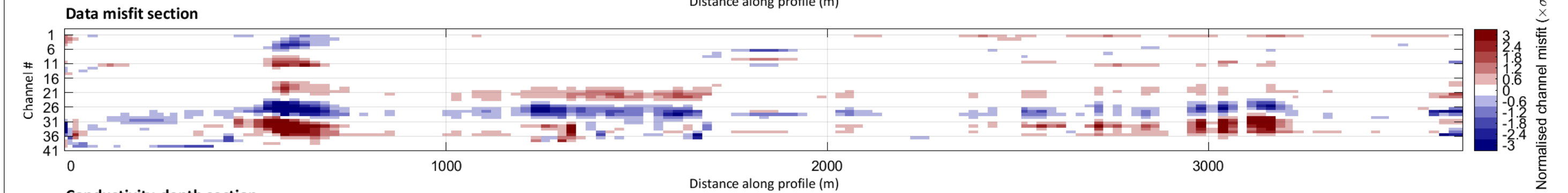
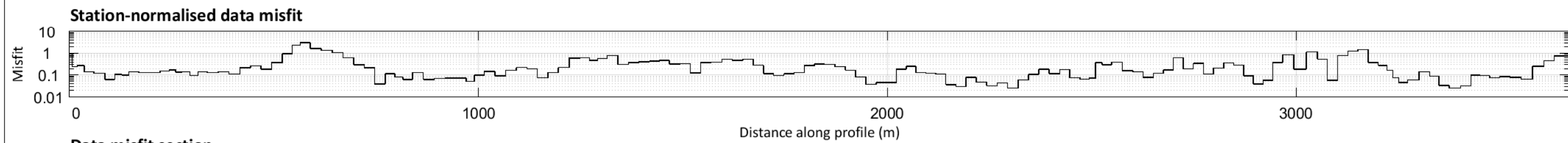
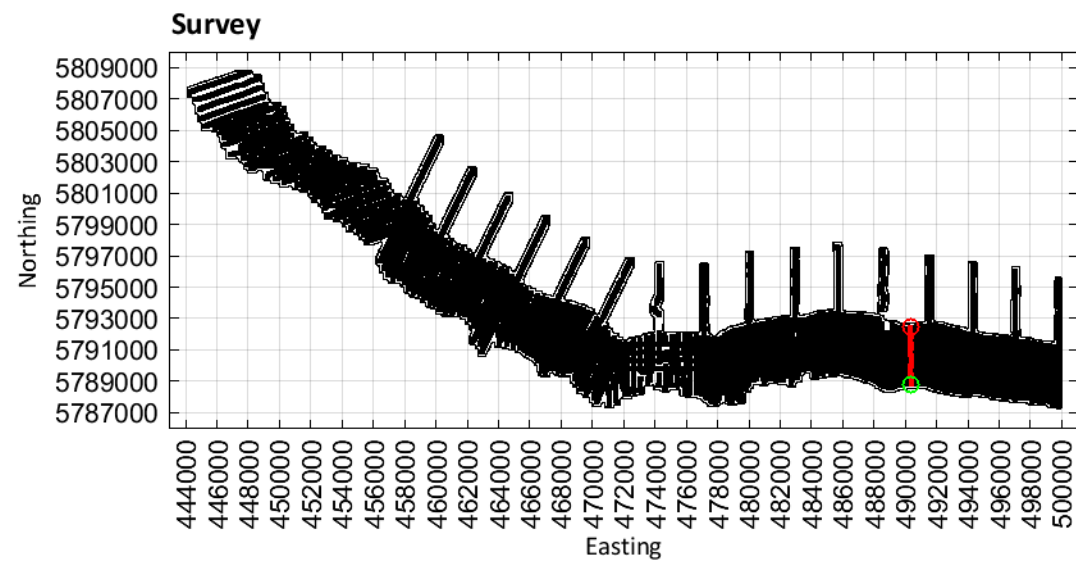

Limestone Coast
Spatially constrained inversion

Line: 301491

MGA Zone 54

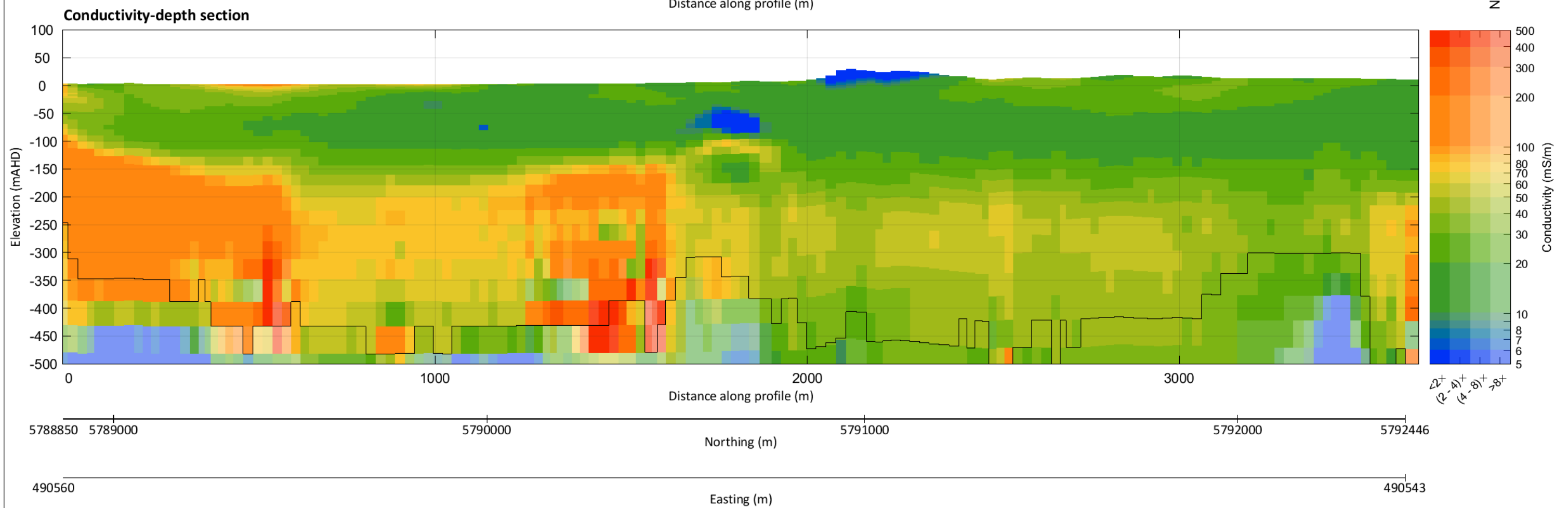
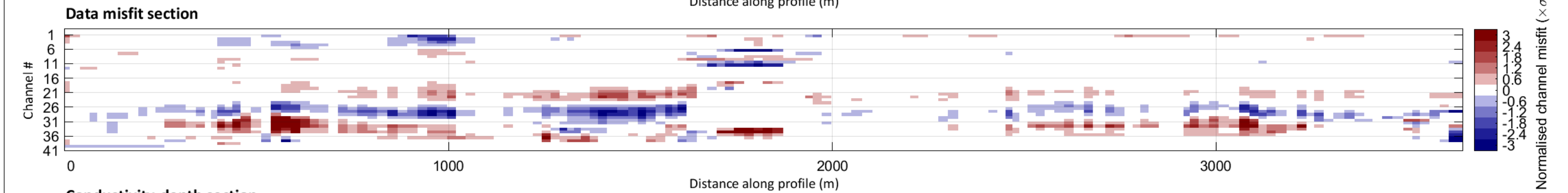
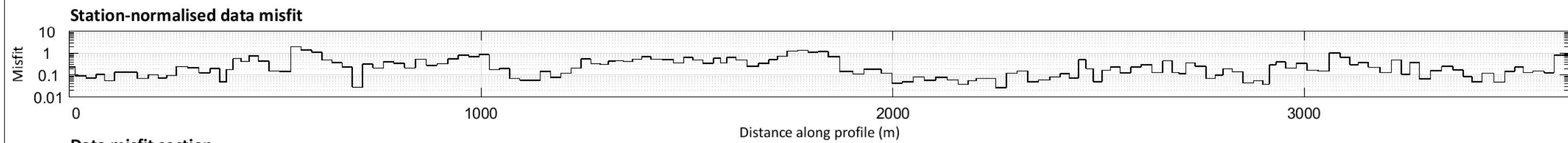
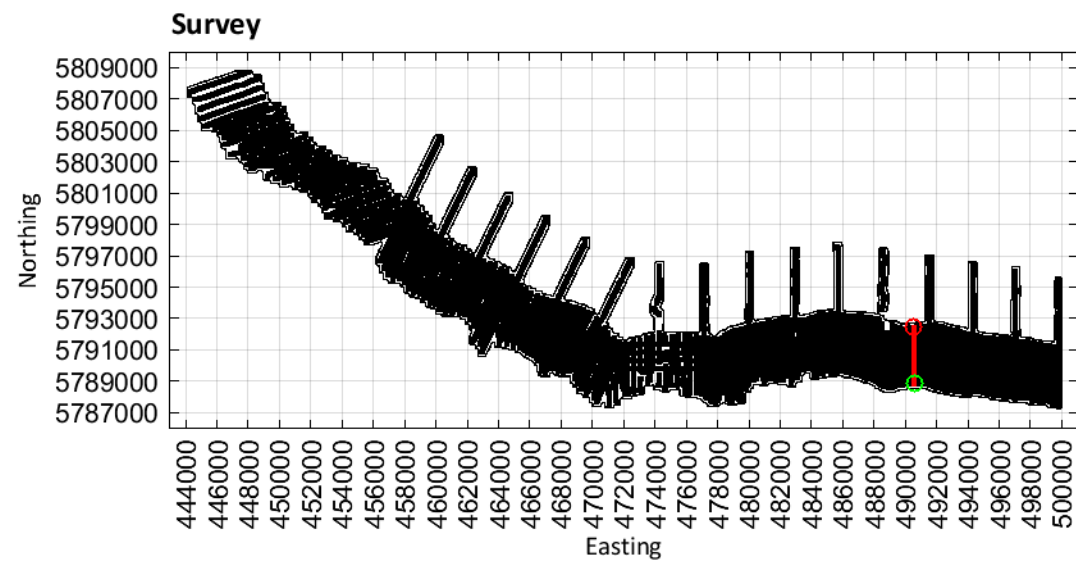

Limestone Coast
Spatially constrained inversion

Line: 301501

MGA Zone 54

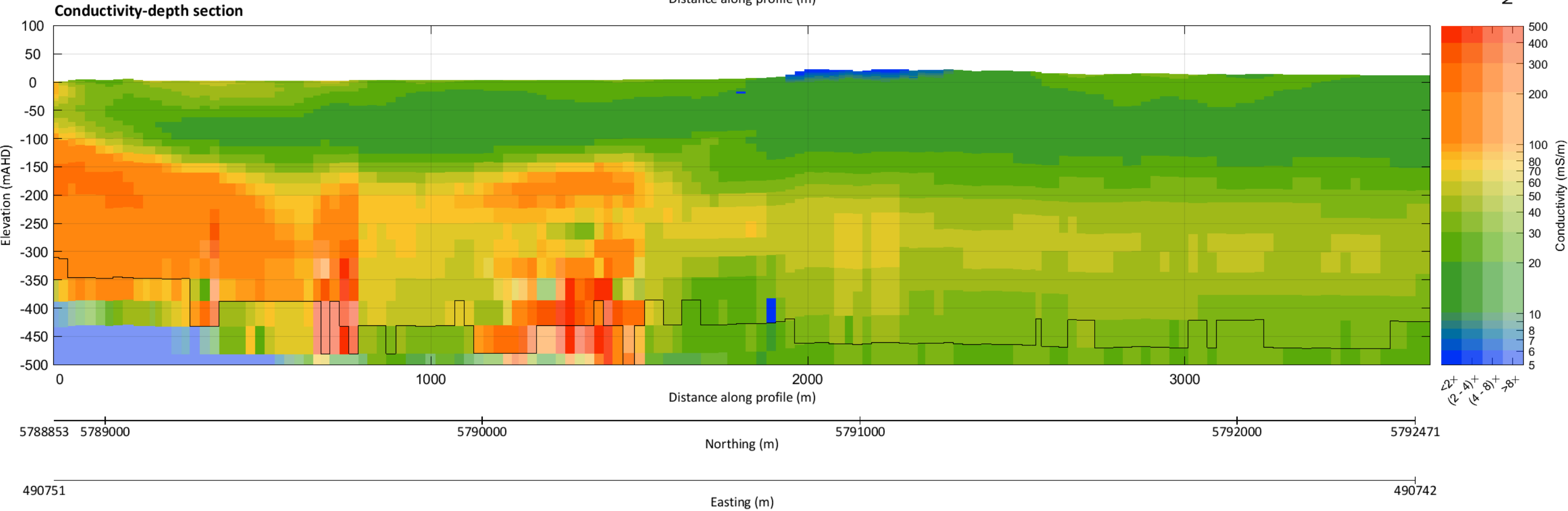
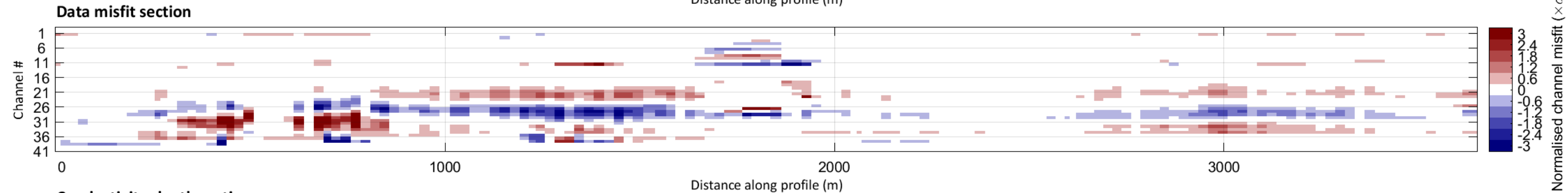
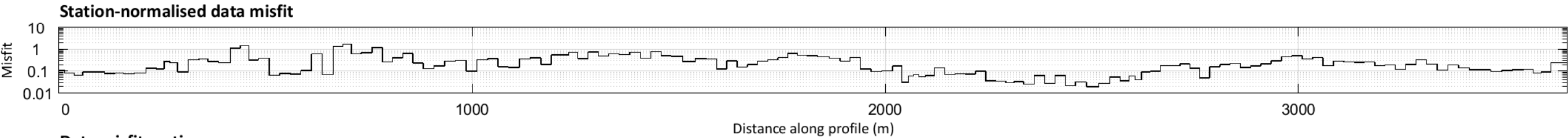
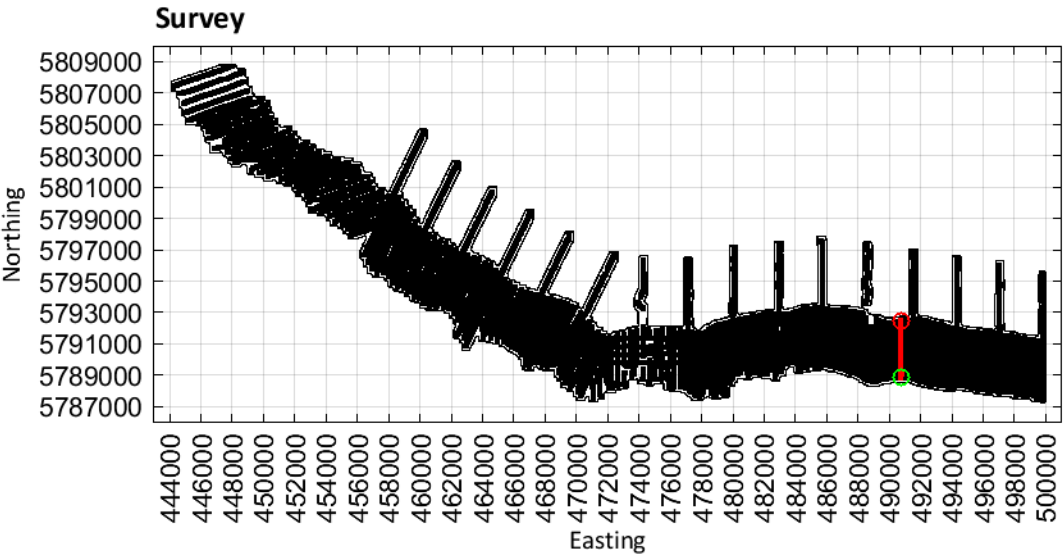

Limestone Coast
Spatially constrained inversion

Line: 301511

MGA Zone 54

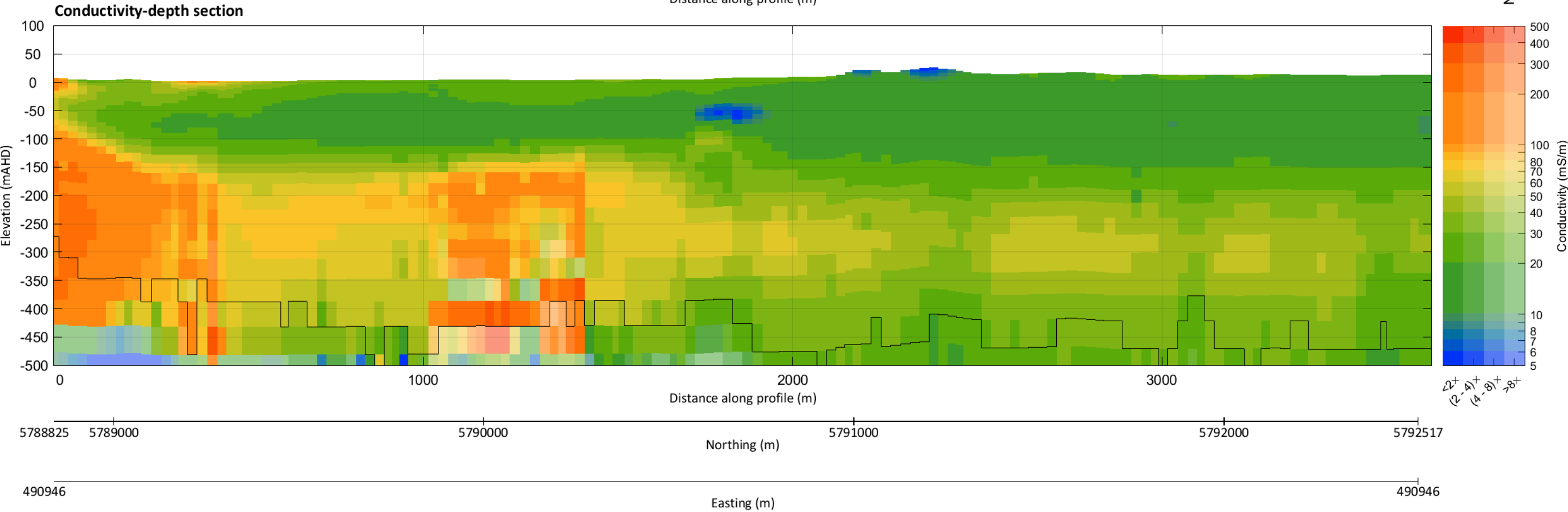
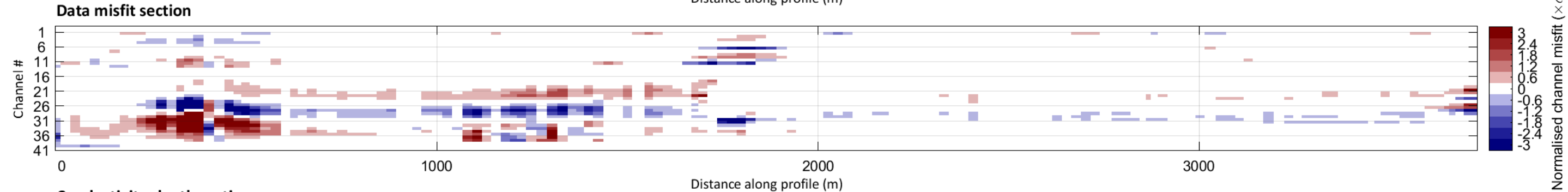
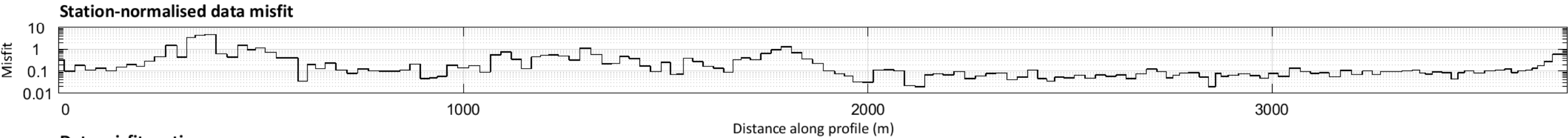
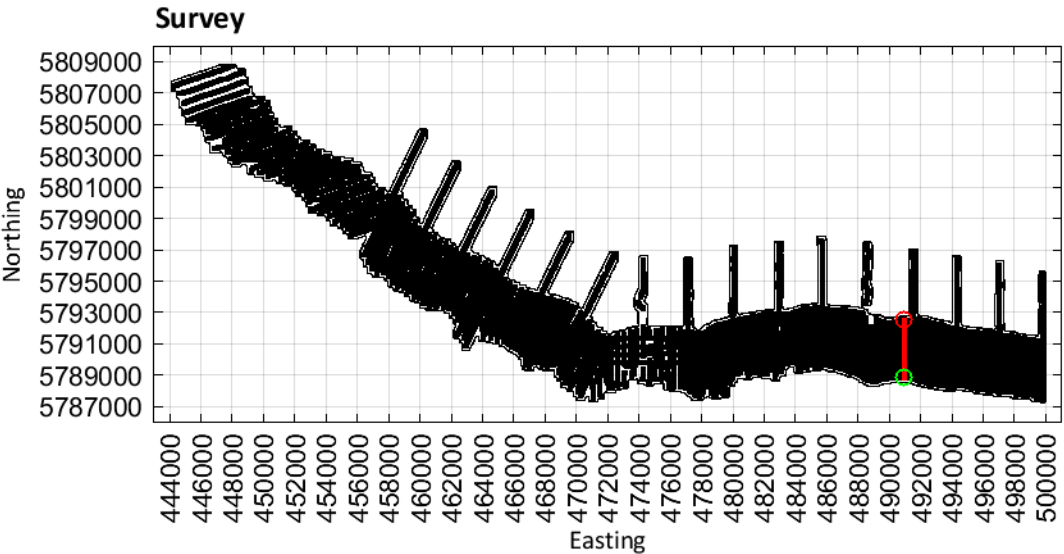

Limestone Coast
Spatially constrained inversion

Line: 301521

MGA Zone 54

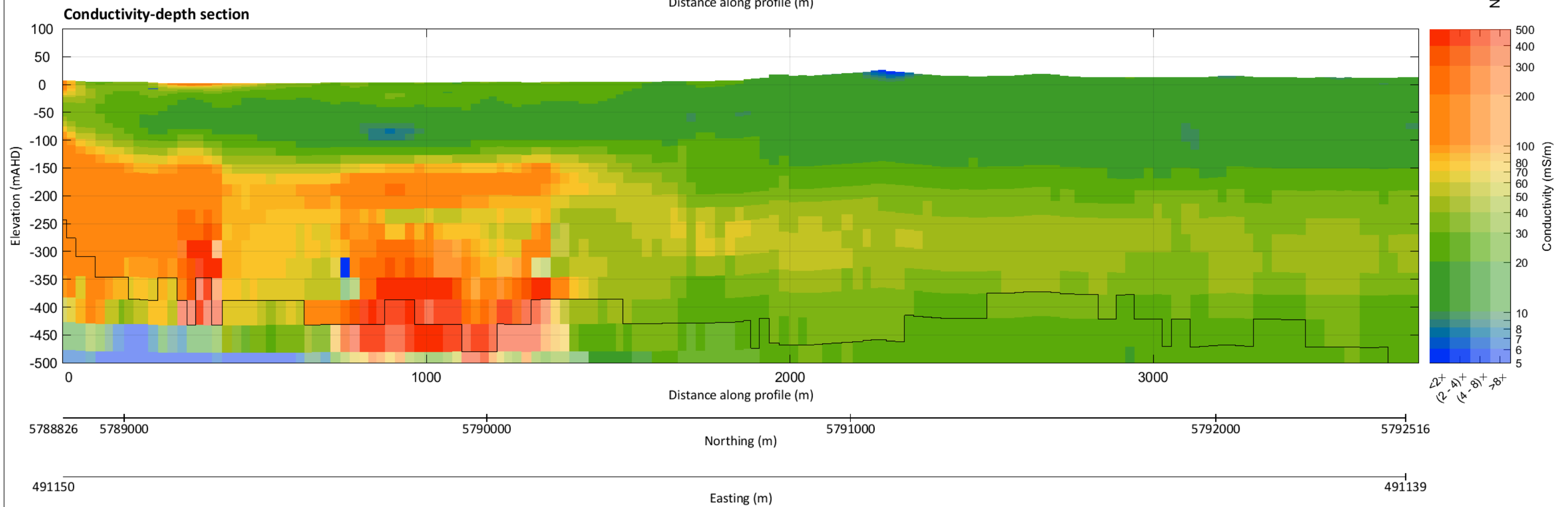
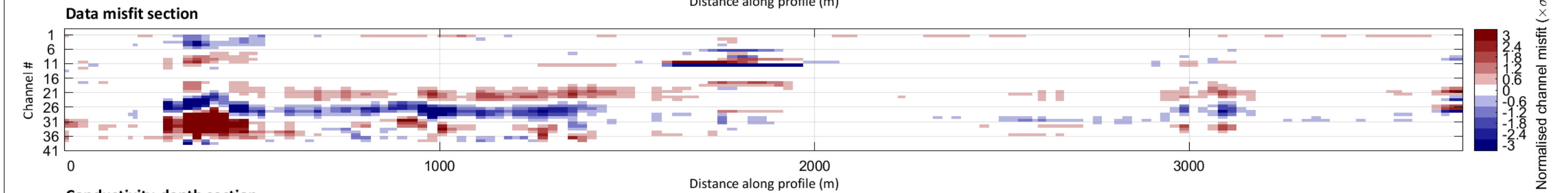
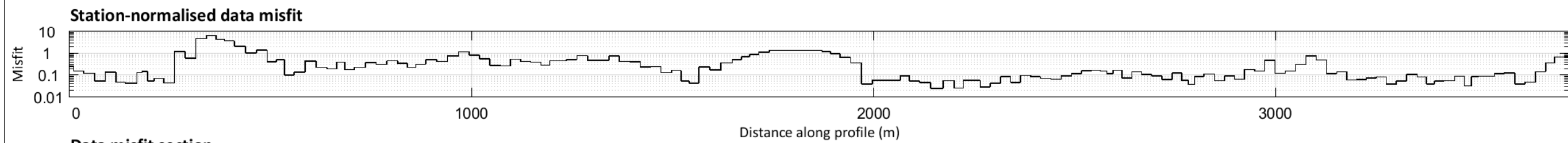
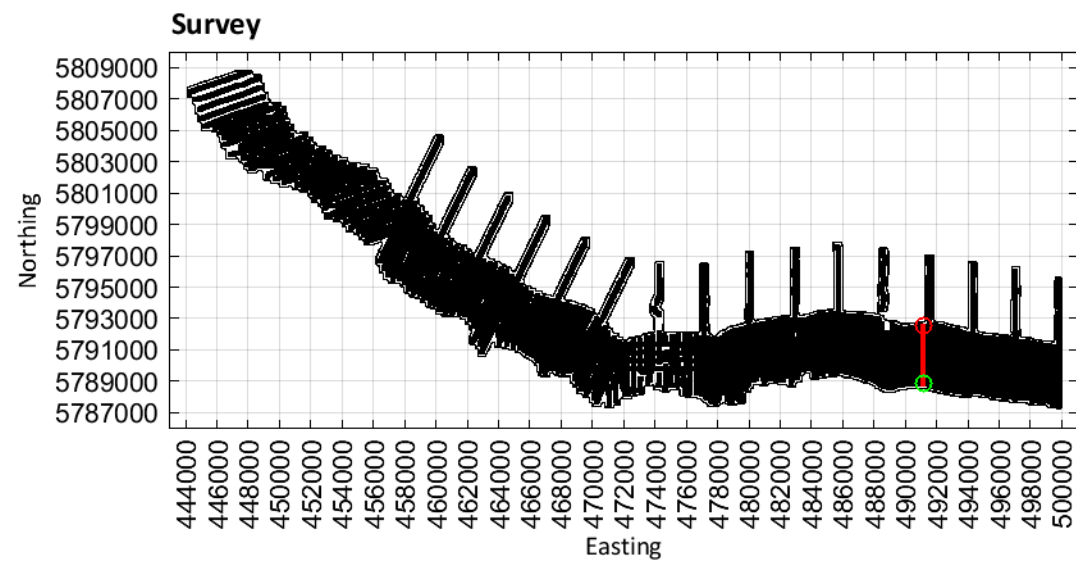

Limestone Coast
Spatially constrained inversion

Line: 301531

MGA Zone 54

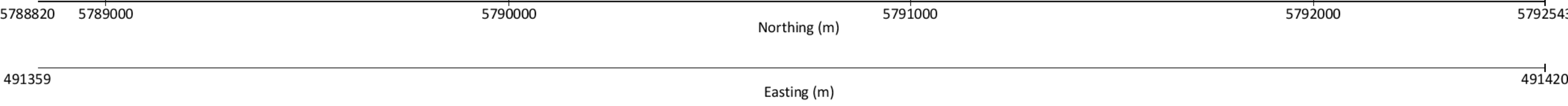
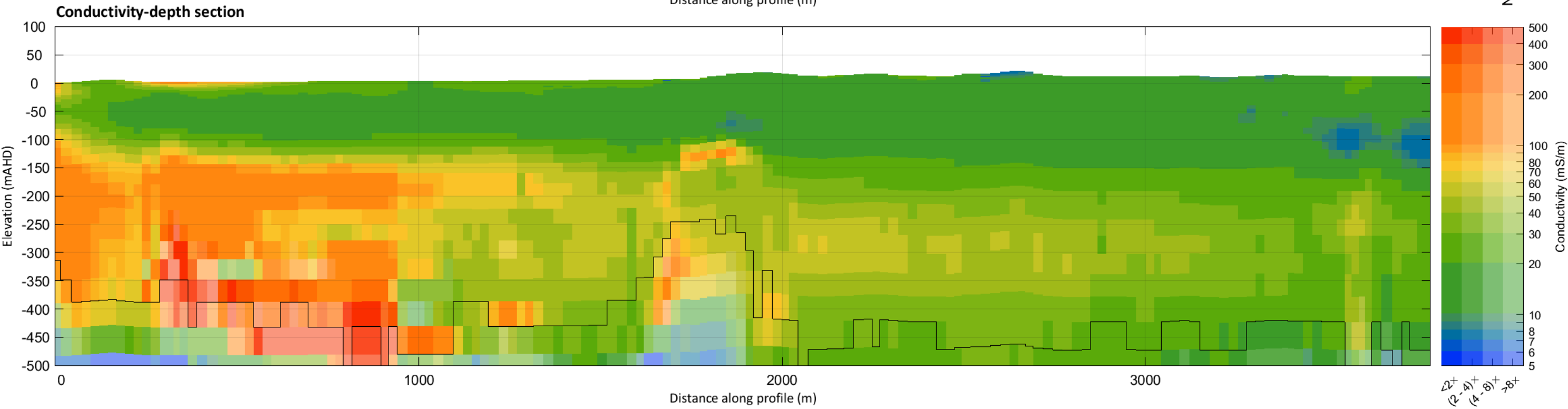
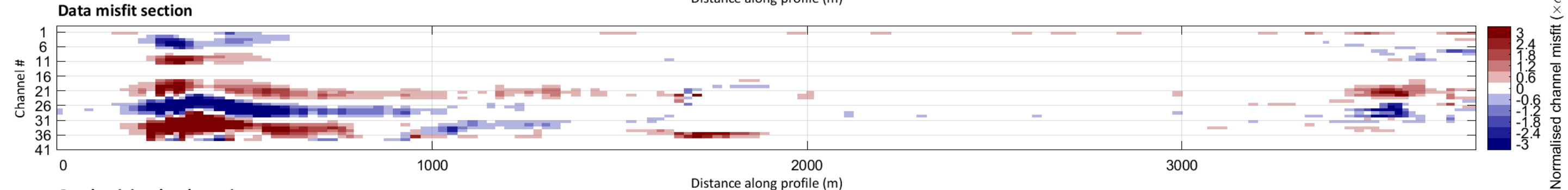
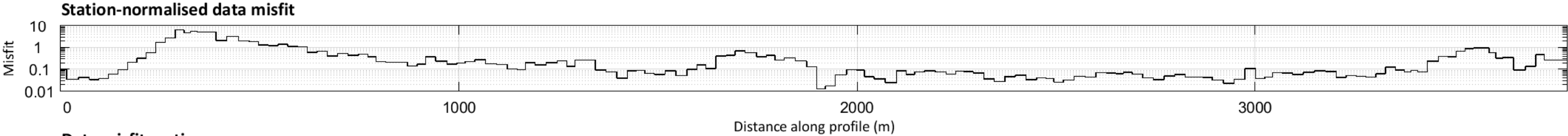
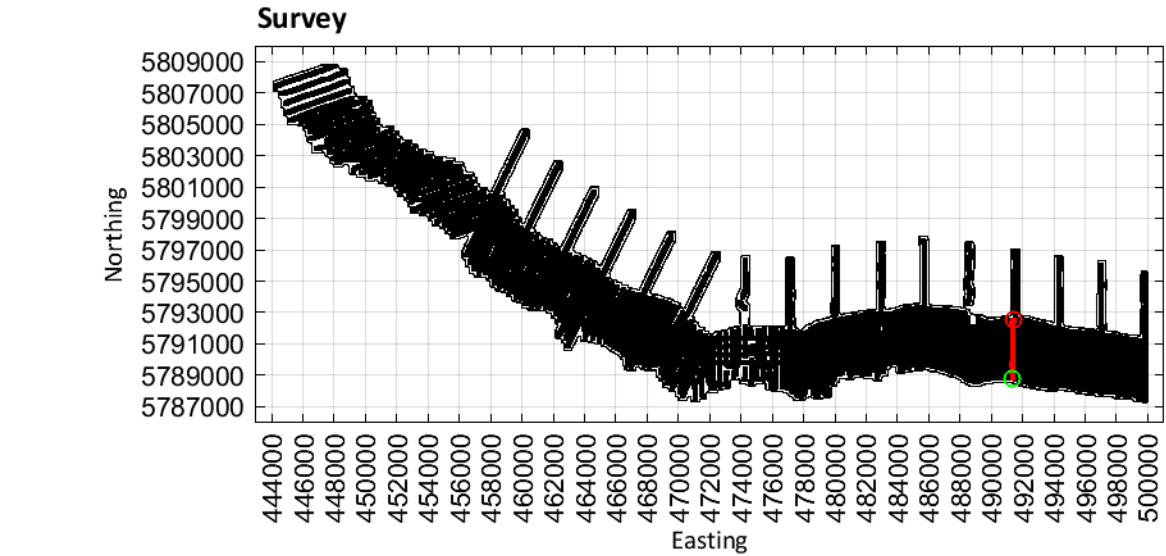

Limestone Coast
Spatially constrained inversion

Line: 301541

MGA Zone 54

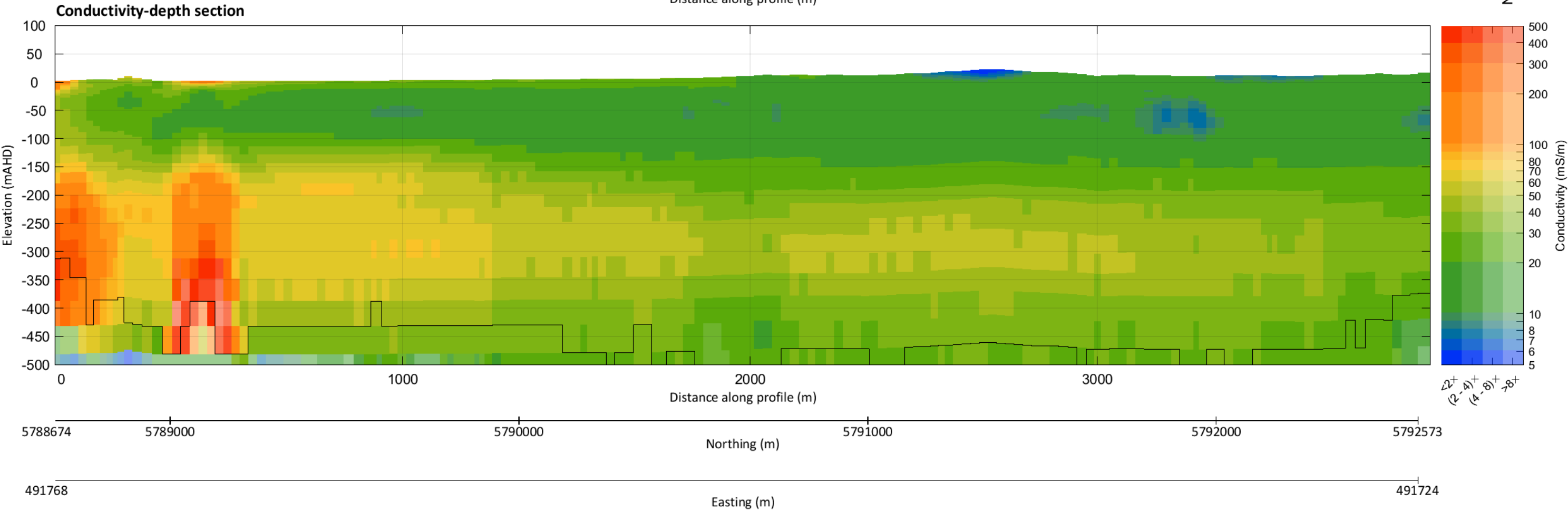
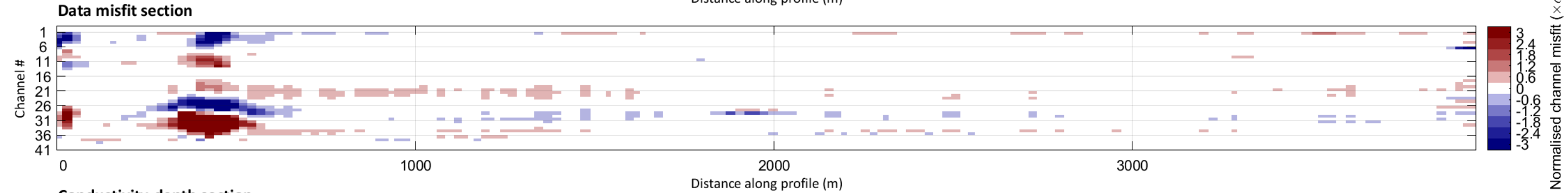
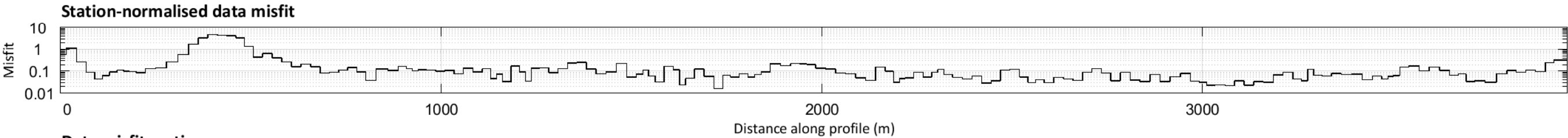
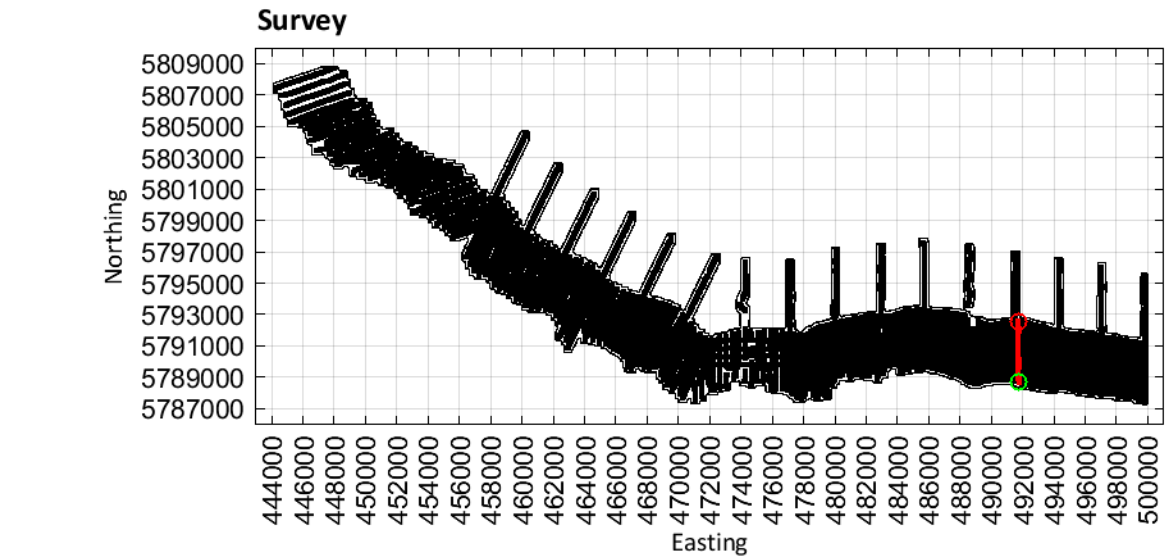

Limestone Coast
Spatially constrained inversion

Line: 301551

MGA Zone 54

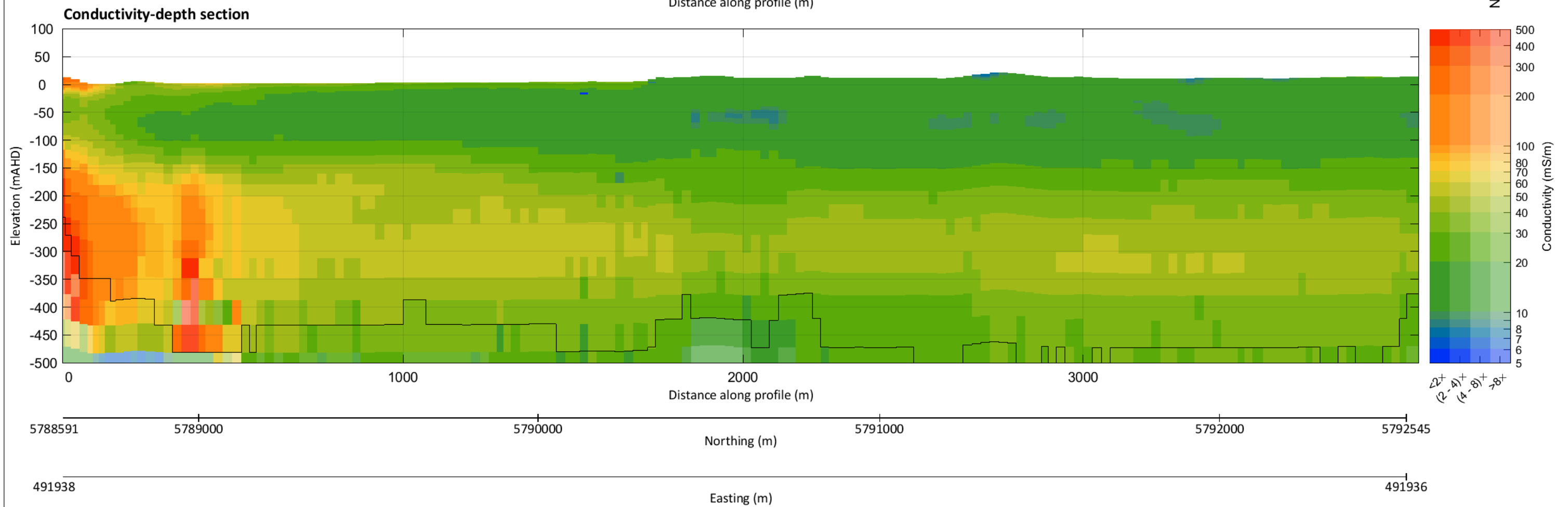
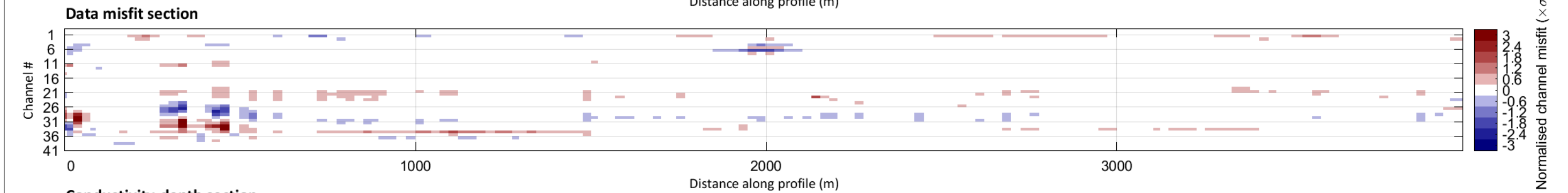
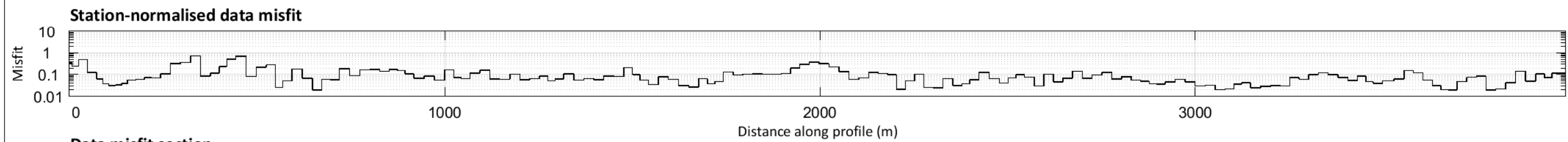
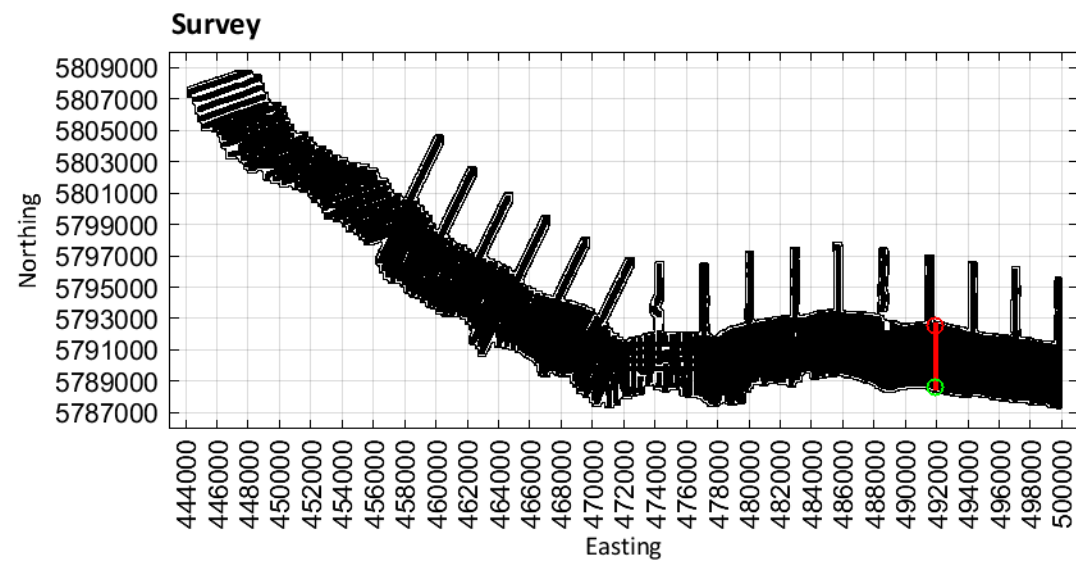

Limestone Coast
Spatially constrained inversion

Line: 301561

MGA Zone 54

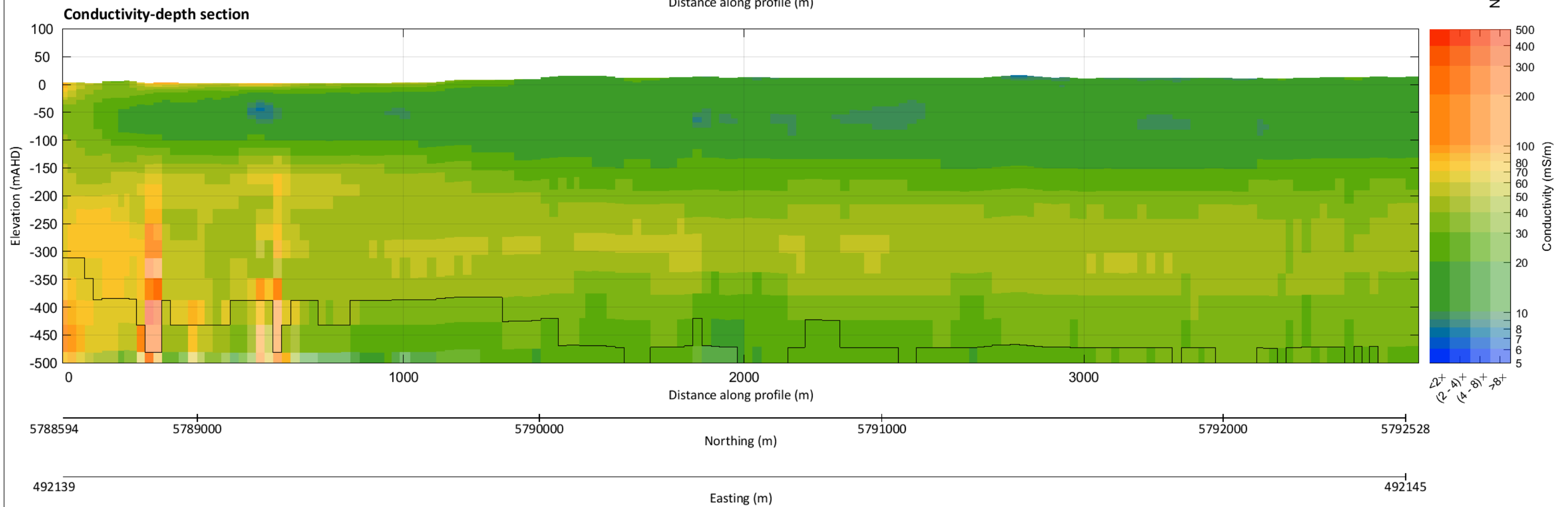
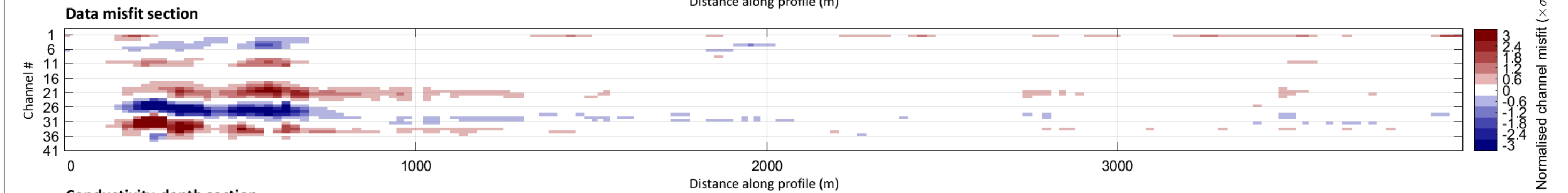
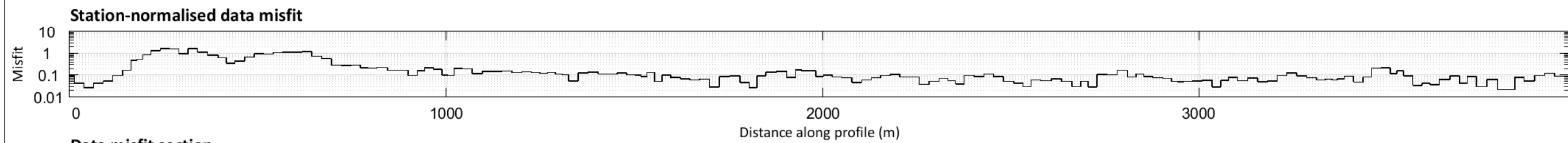
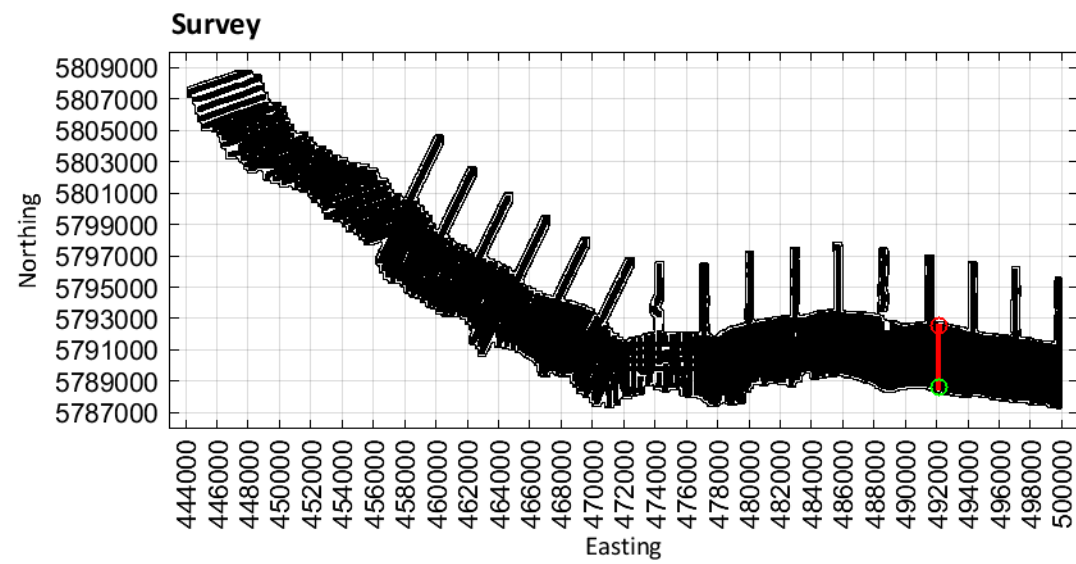

Limestone Coast
Spatially constrained inversion

Line: 301571

MGA Zone 54

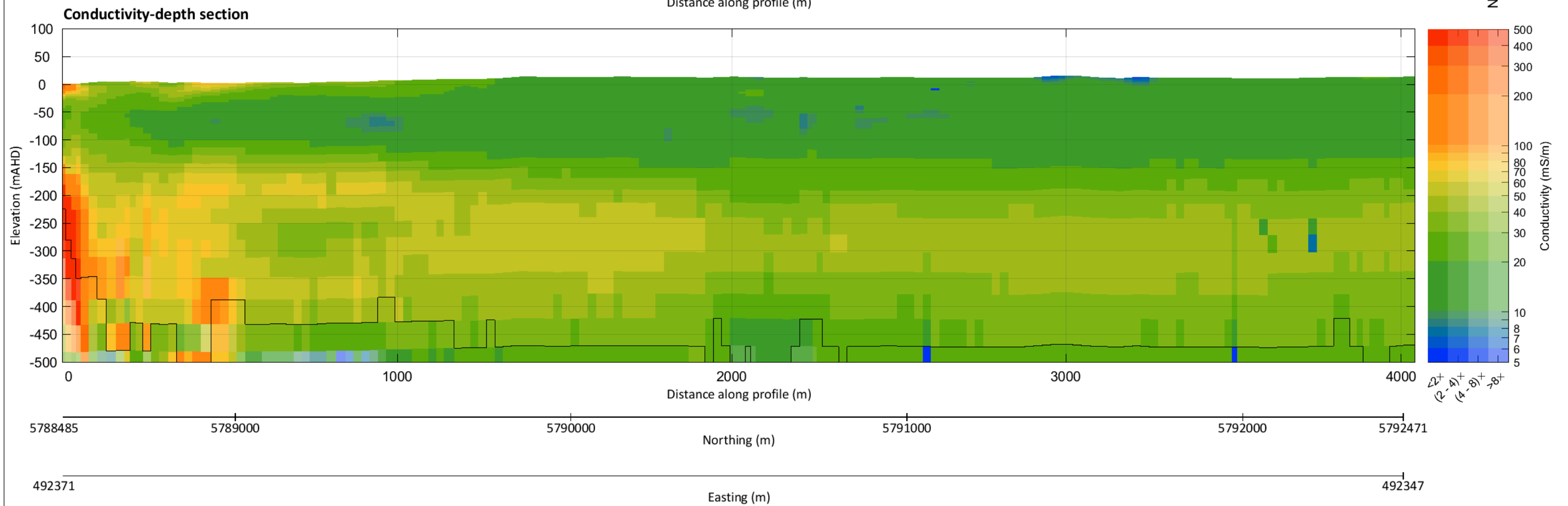
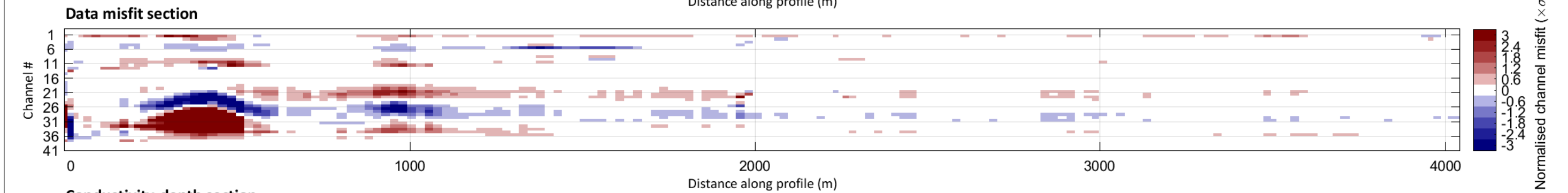
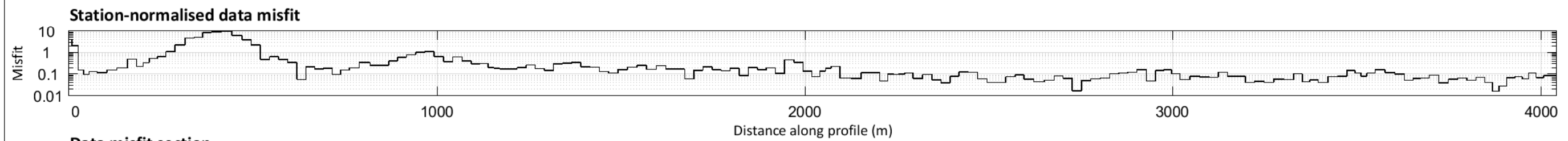
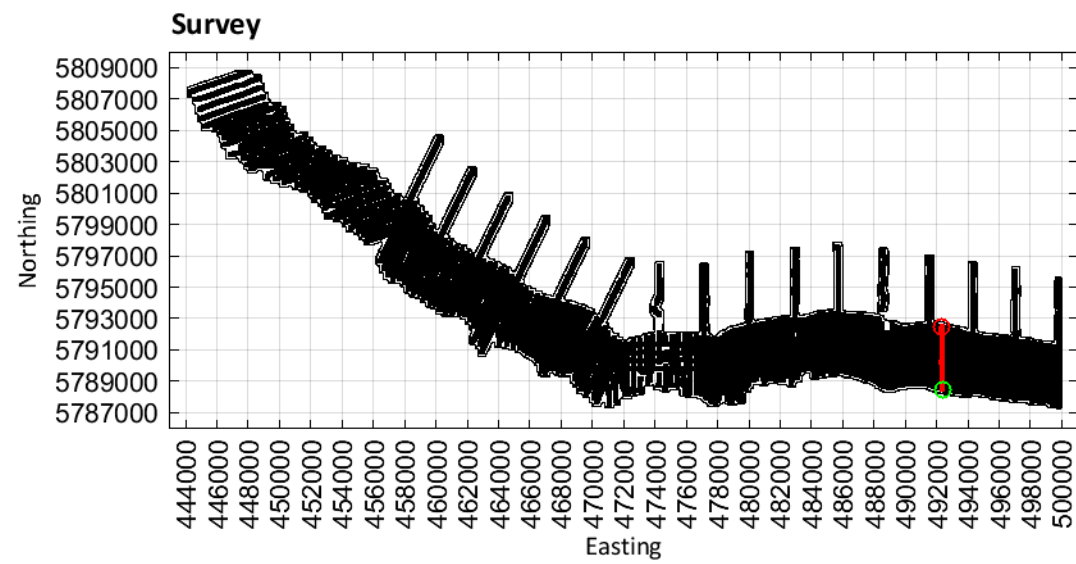

Limestone Coast
Spatially constrained inversion

Line: 301581

MGA Zone 54

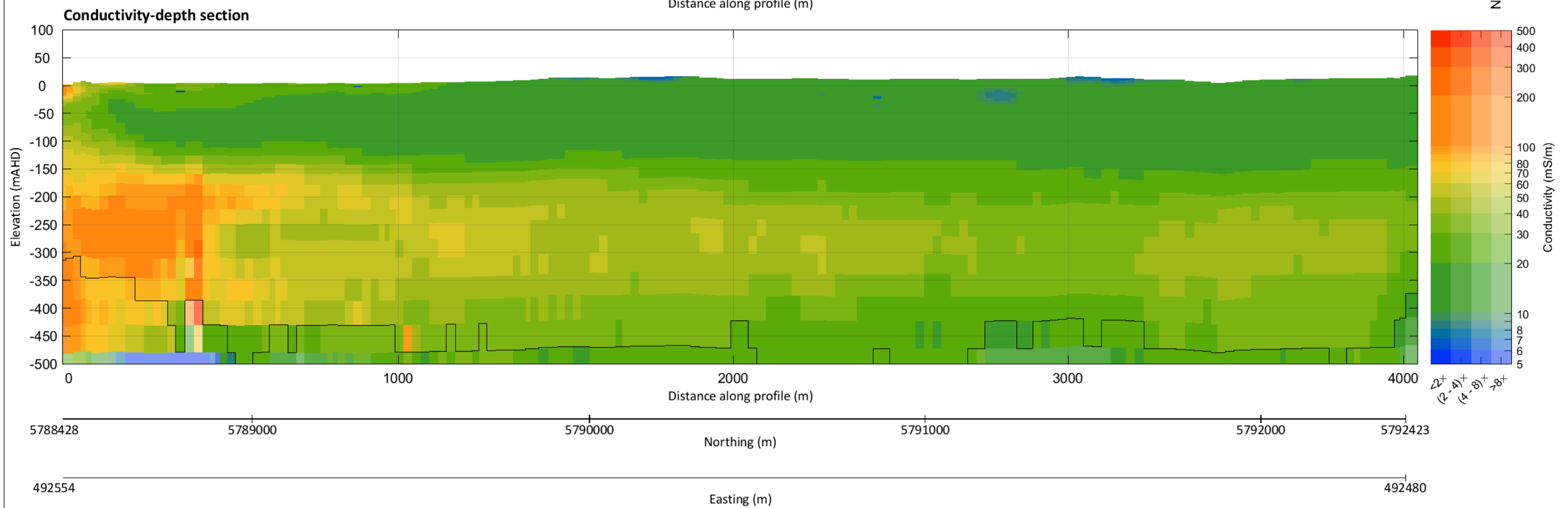
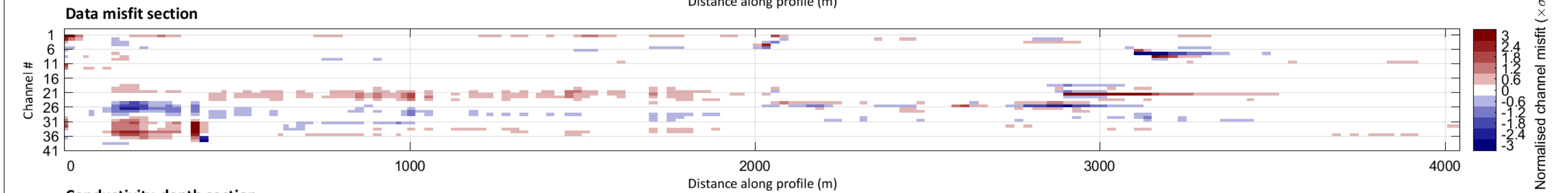
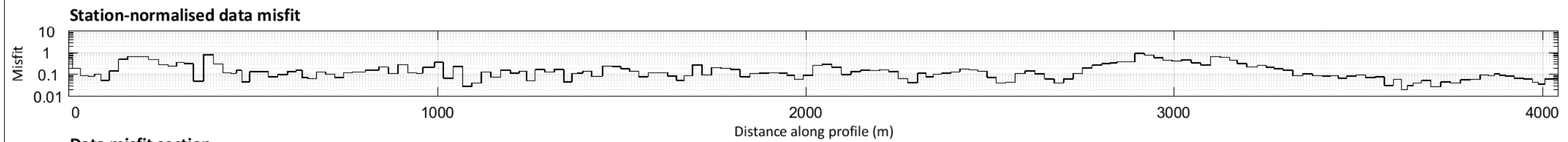
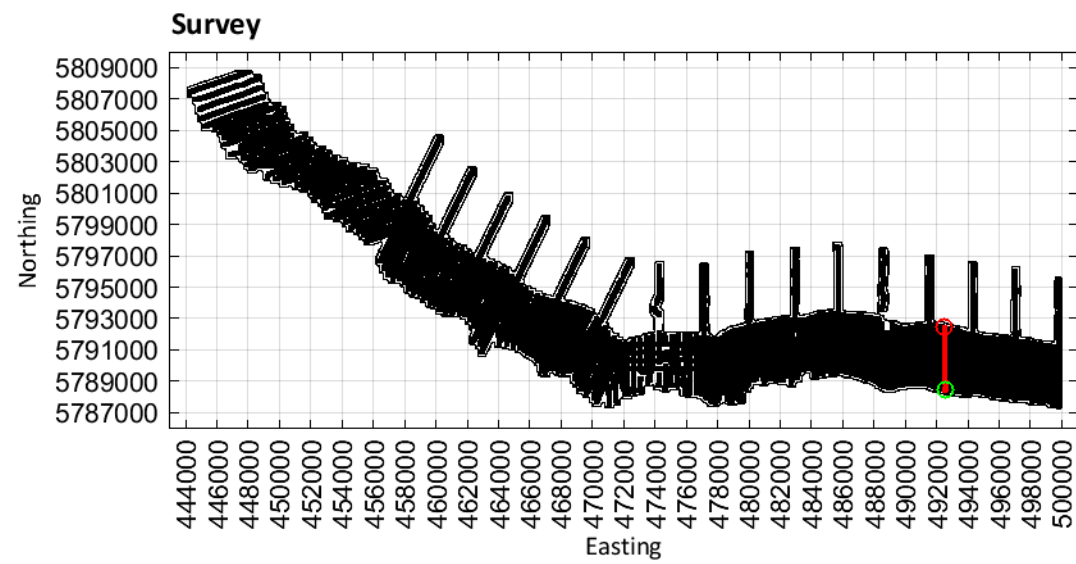

Limestone Coast
Spatially constrained inversion

Line: 301591

MGA Zone 54

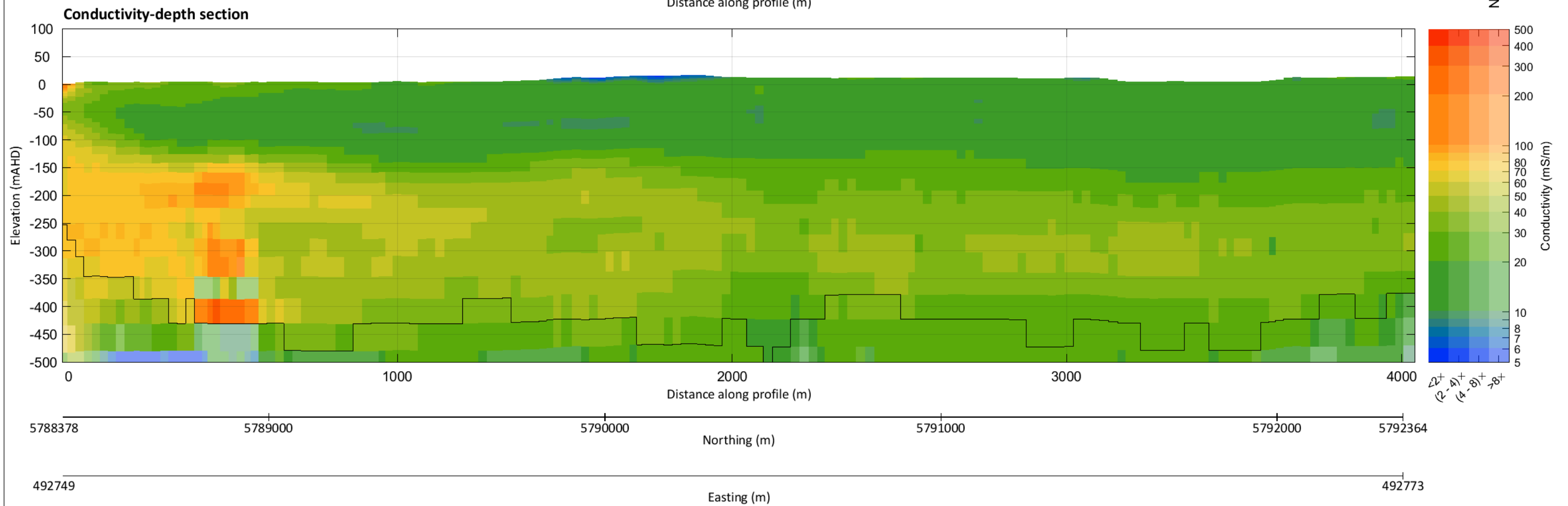
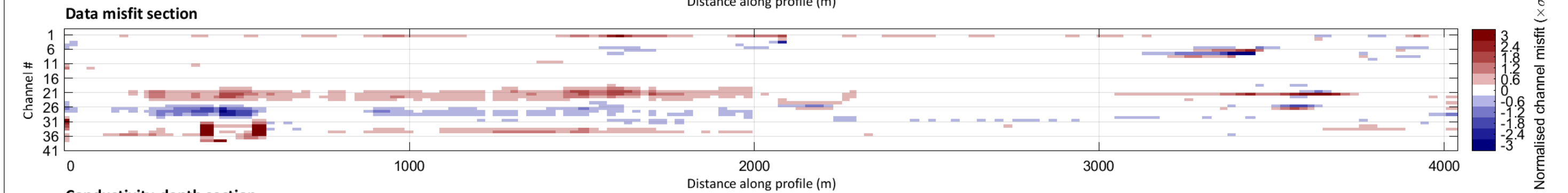
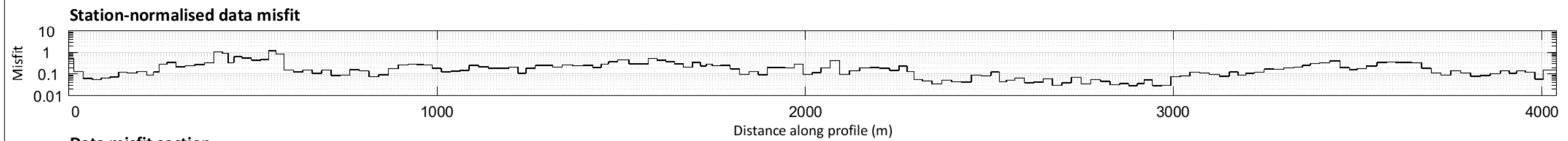
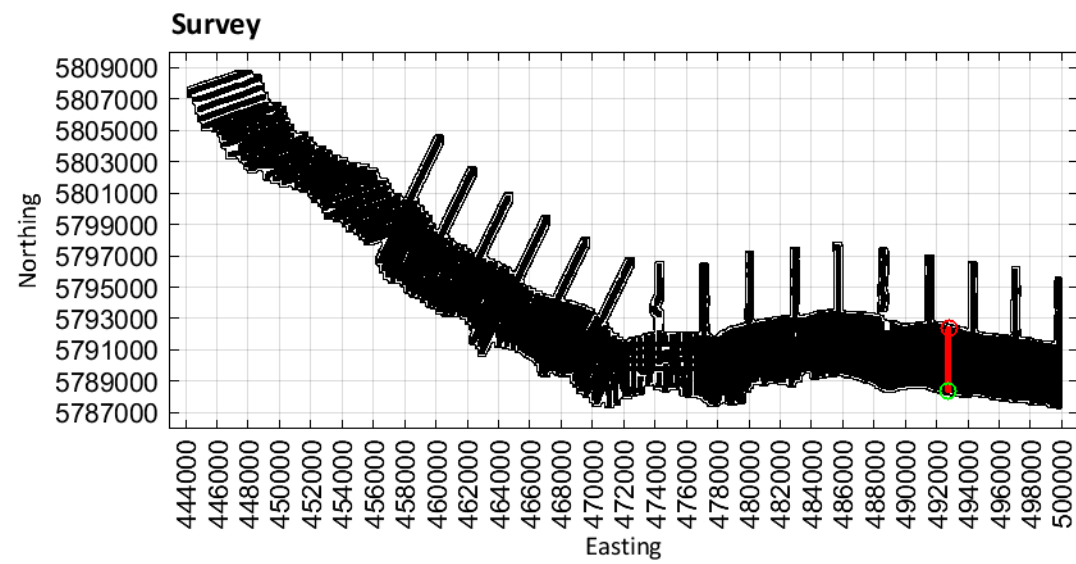

Limestone Coast
Spatially constrained inversion

Line: 301601

MGA Zone 54

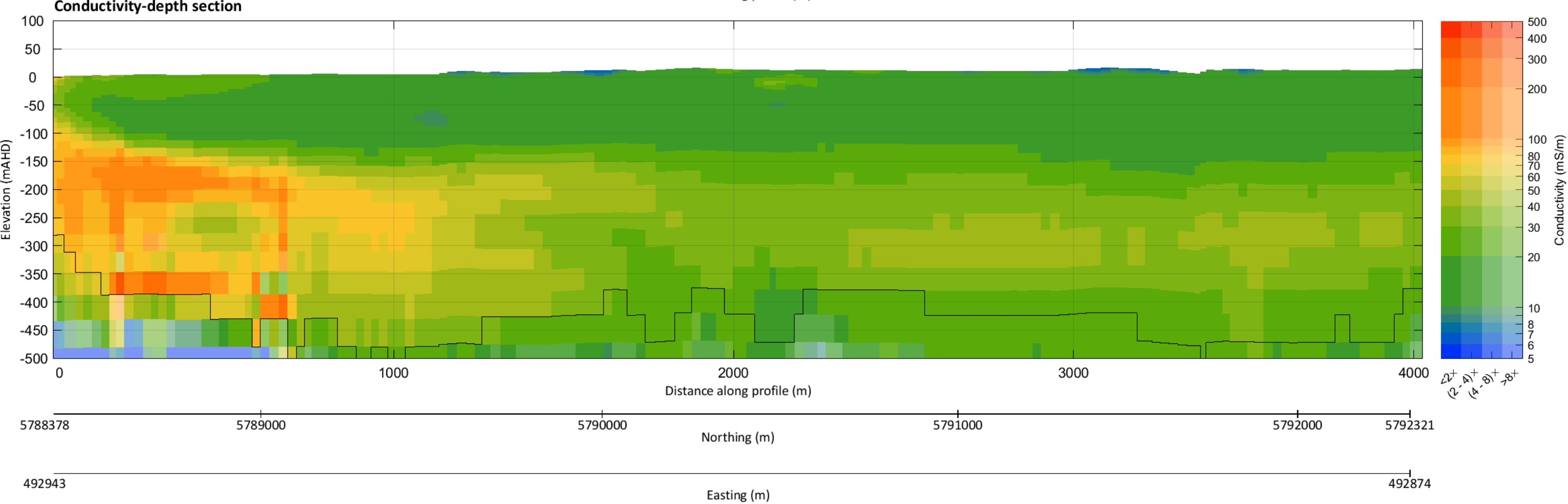
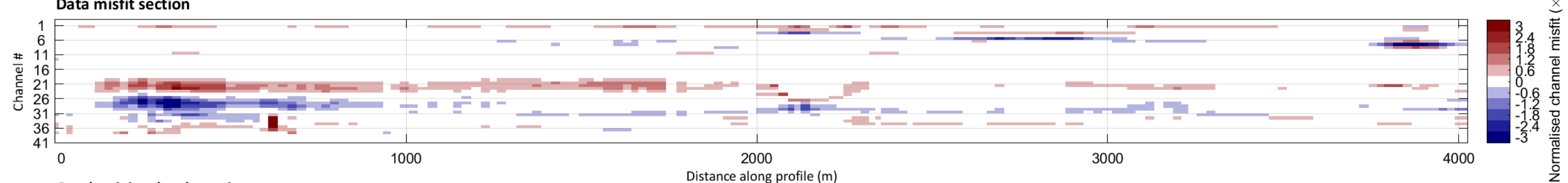
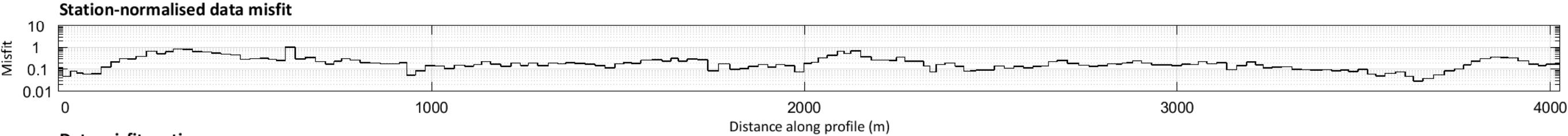
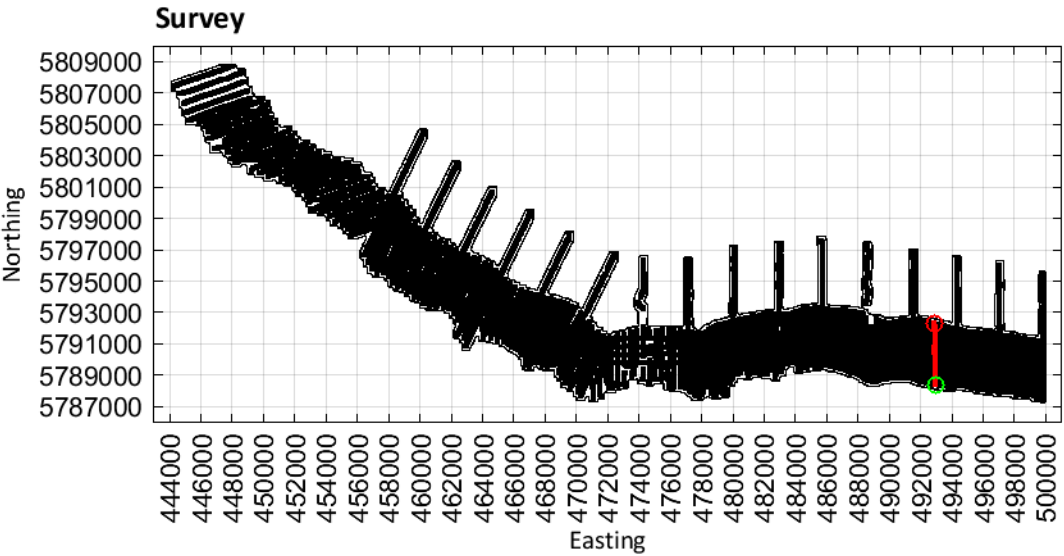

Limestone Coast
Spatially constrained inversion

Line: 301611

MGA Zone 54

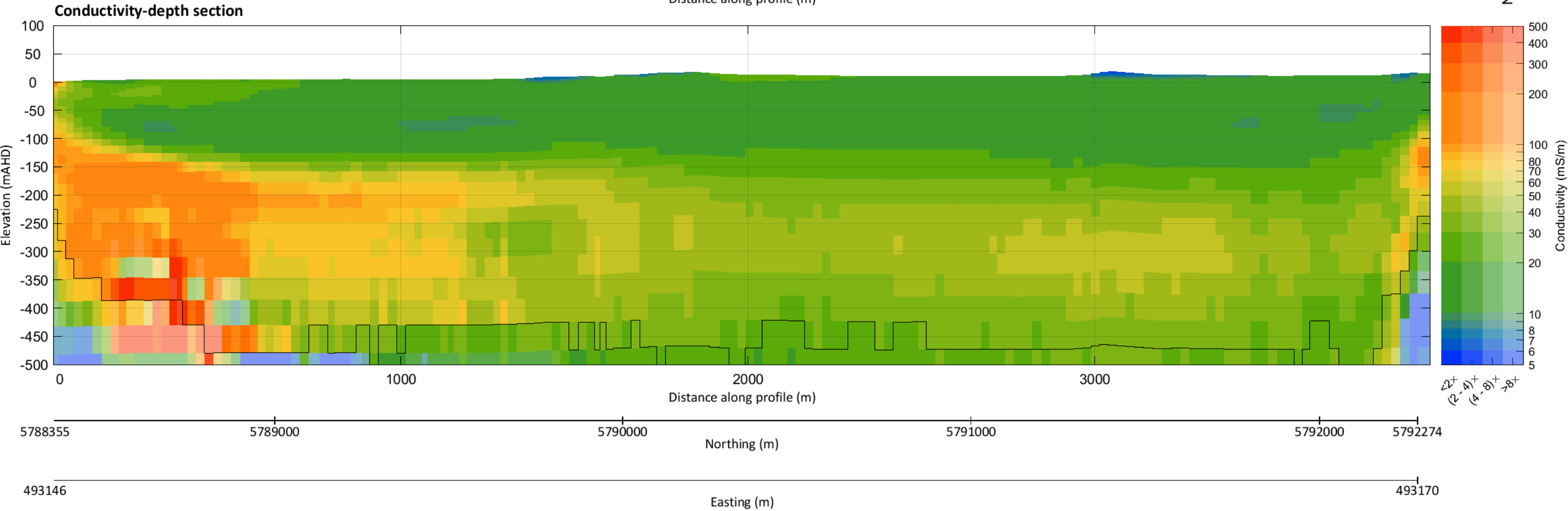
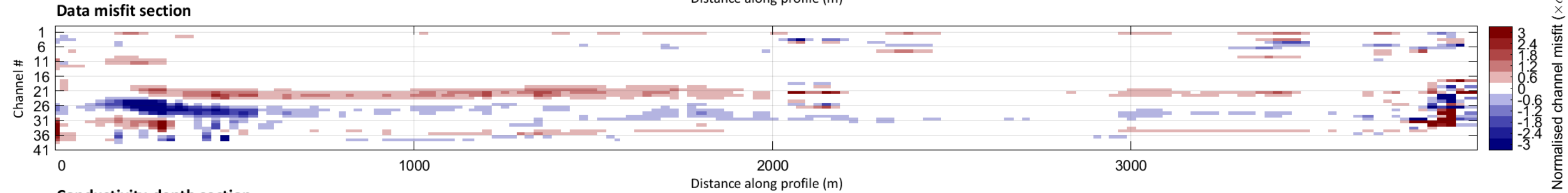
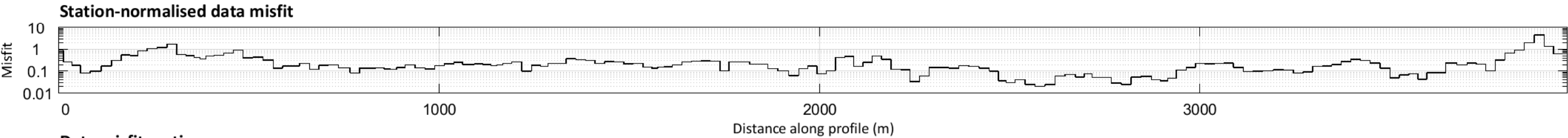
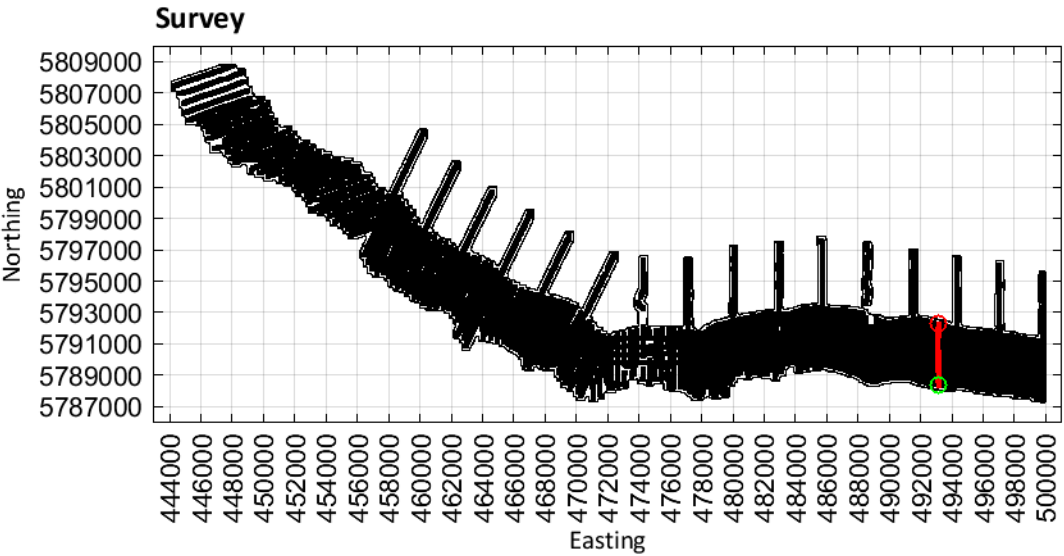

Limestone Coast
Spatially constrained inversion

Line: 301621

MGA Zone 54

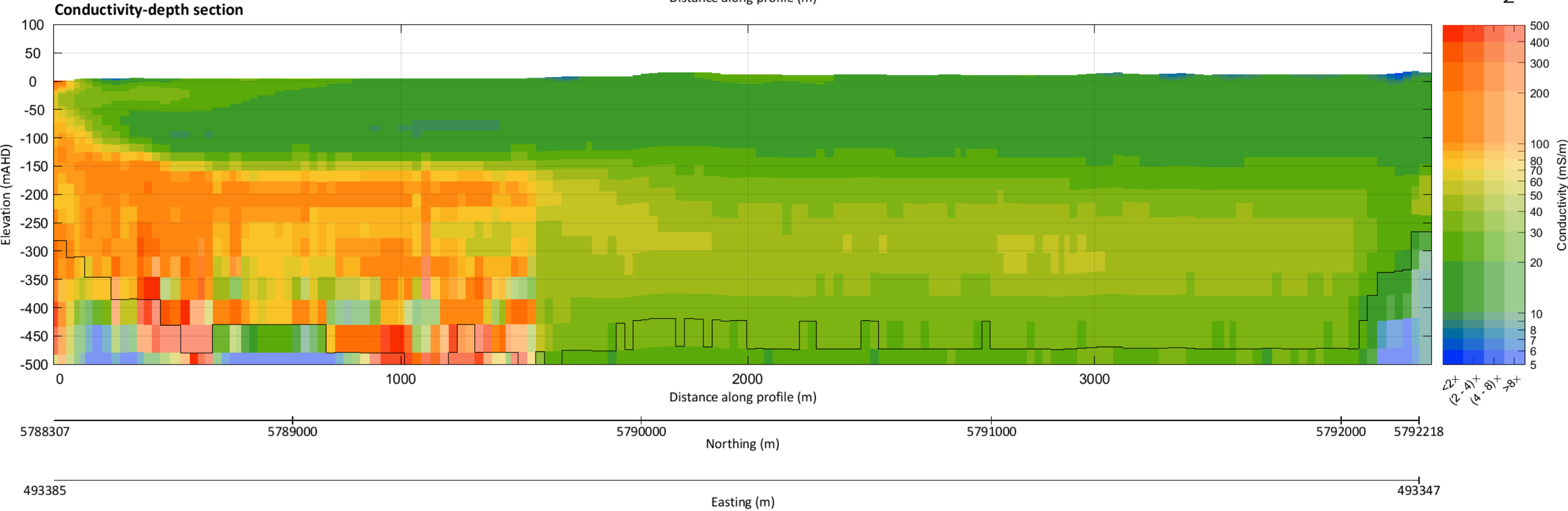
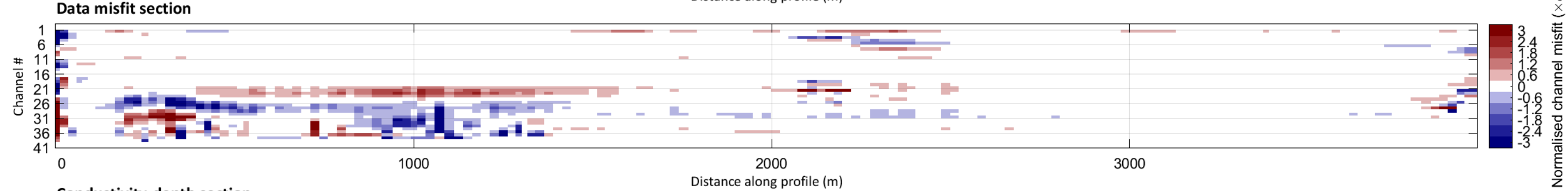
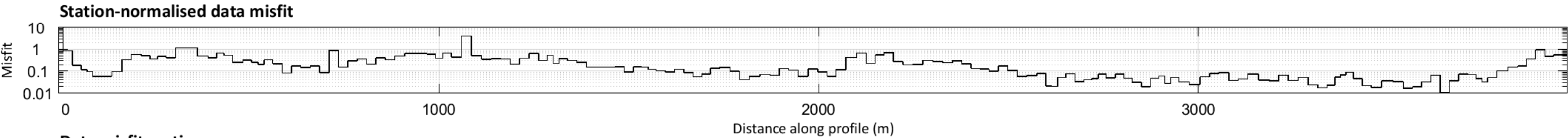
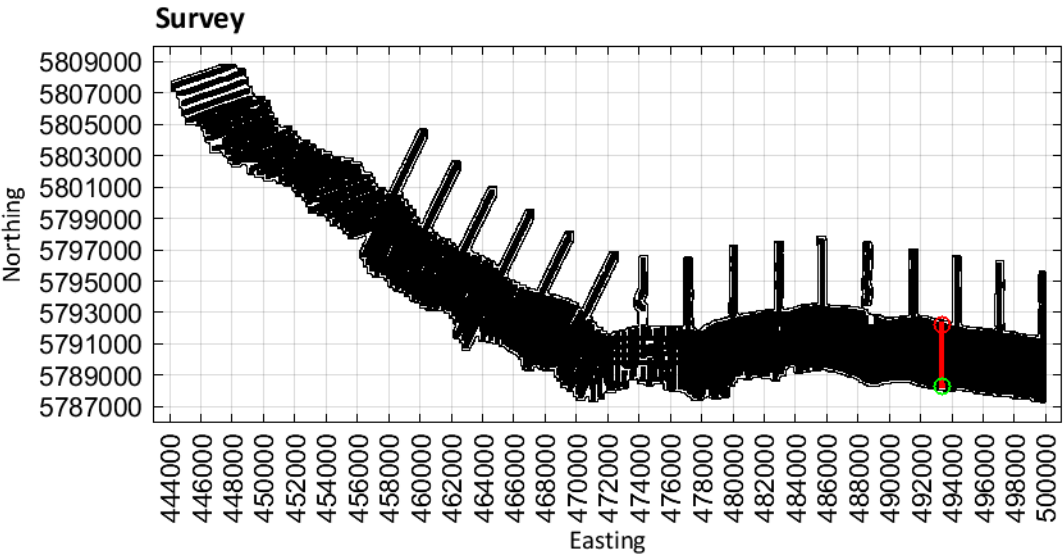

Limestone Coast
Spatially constrained inversion

Line: 301631

MGA Zone 54

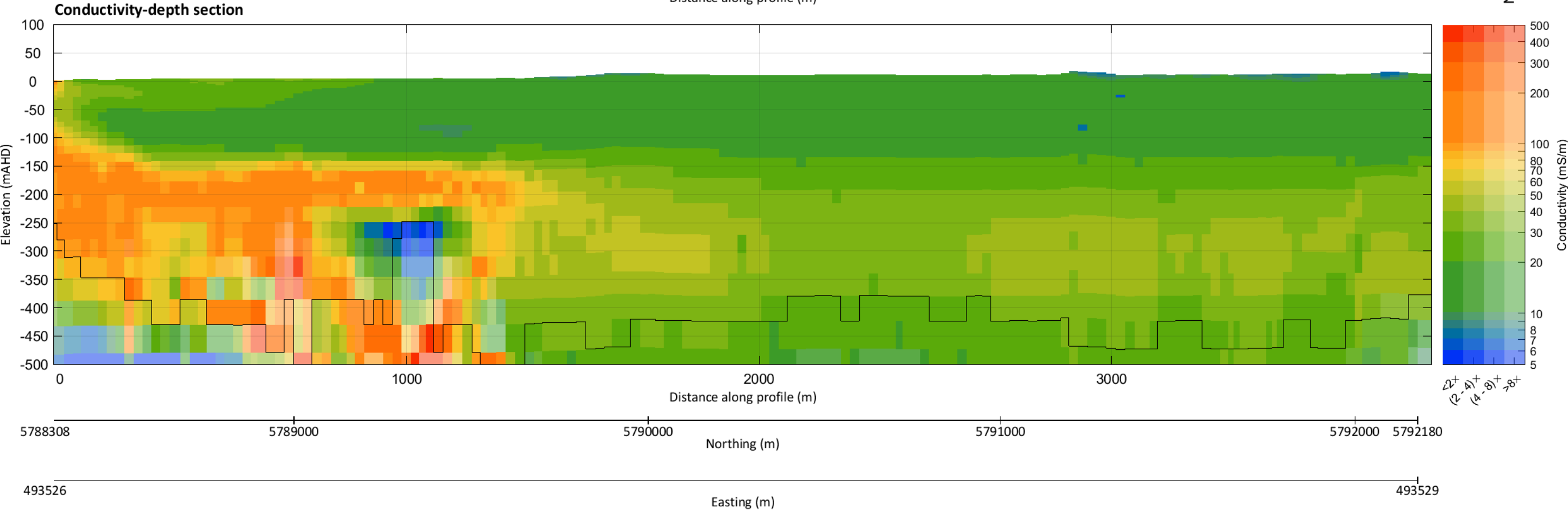
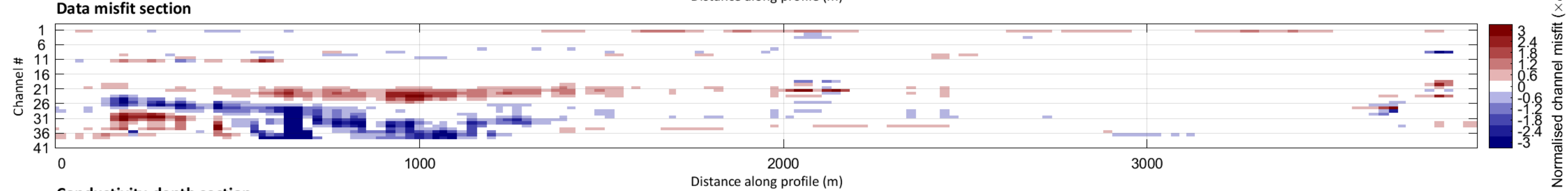
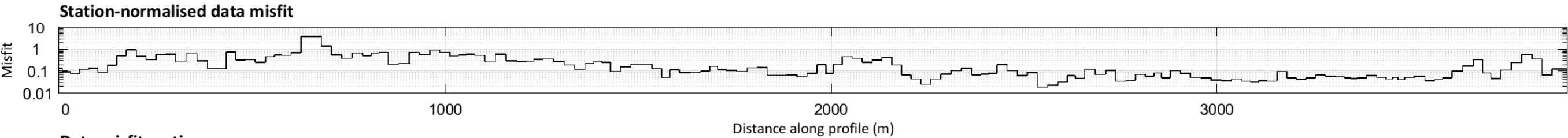
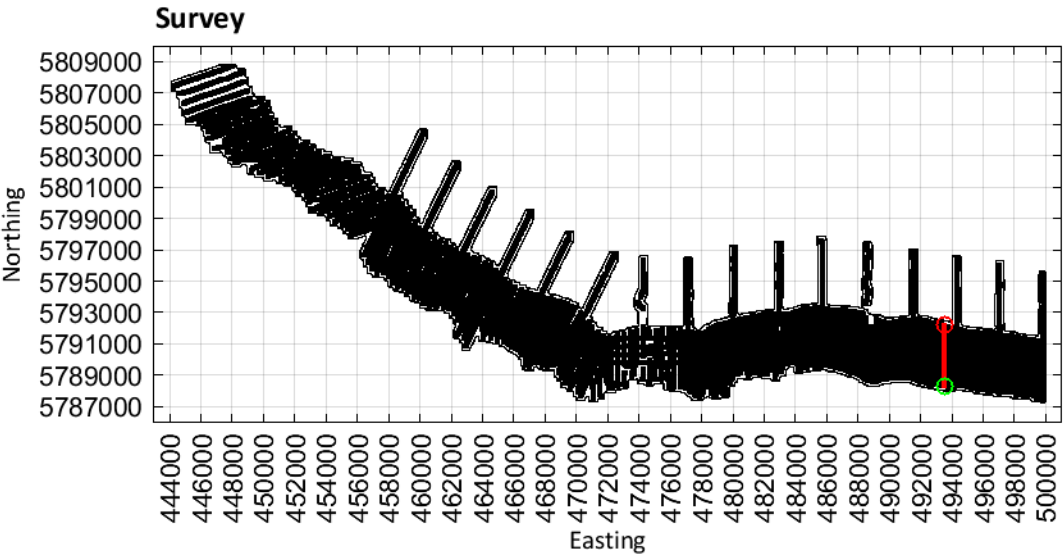

Limestone Coast
Spatially constrained inversion

Line: 301641

MGA Zone 54

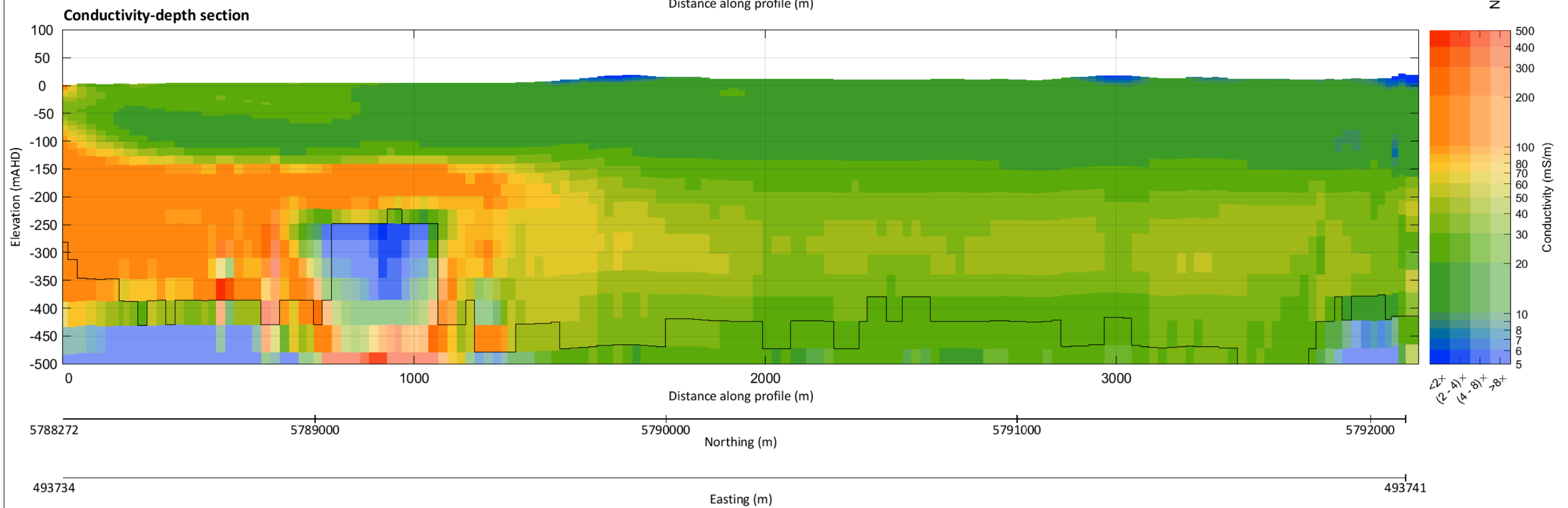
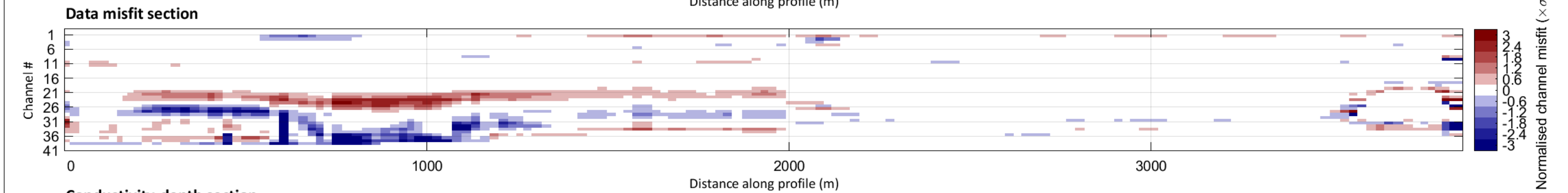
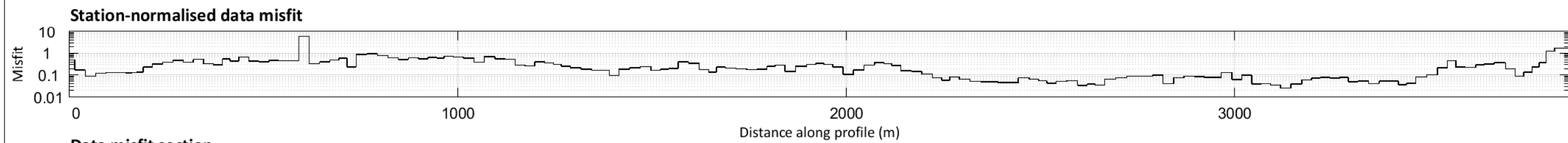
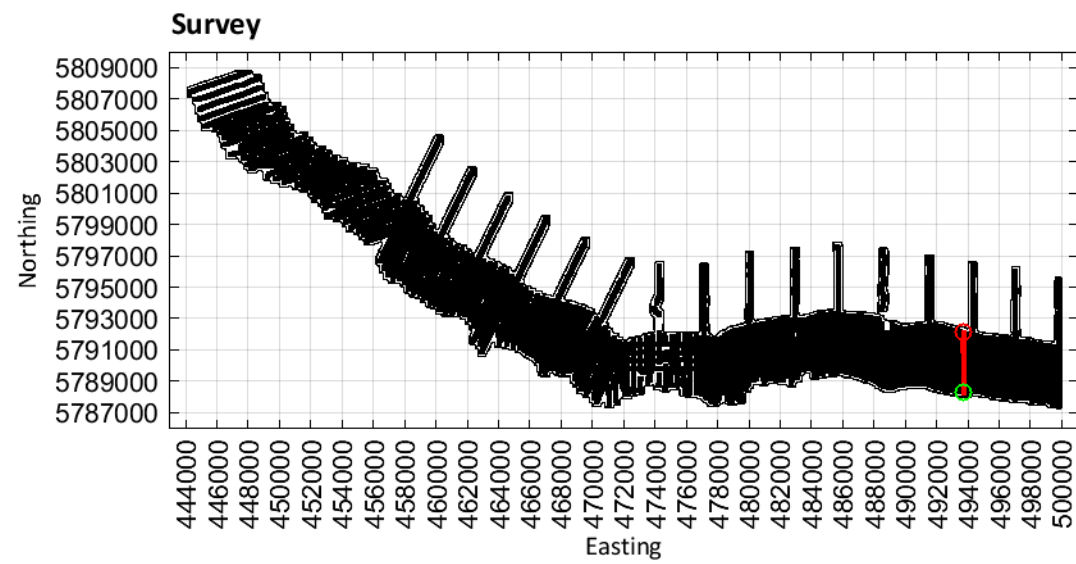

Limestone Coast
Spatially constrained inversion

Line: 301651

MGA Zone 54

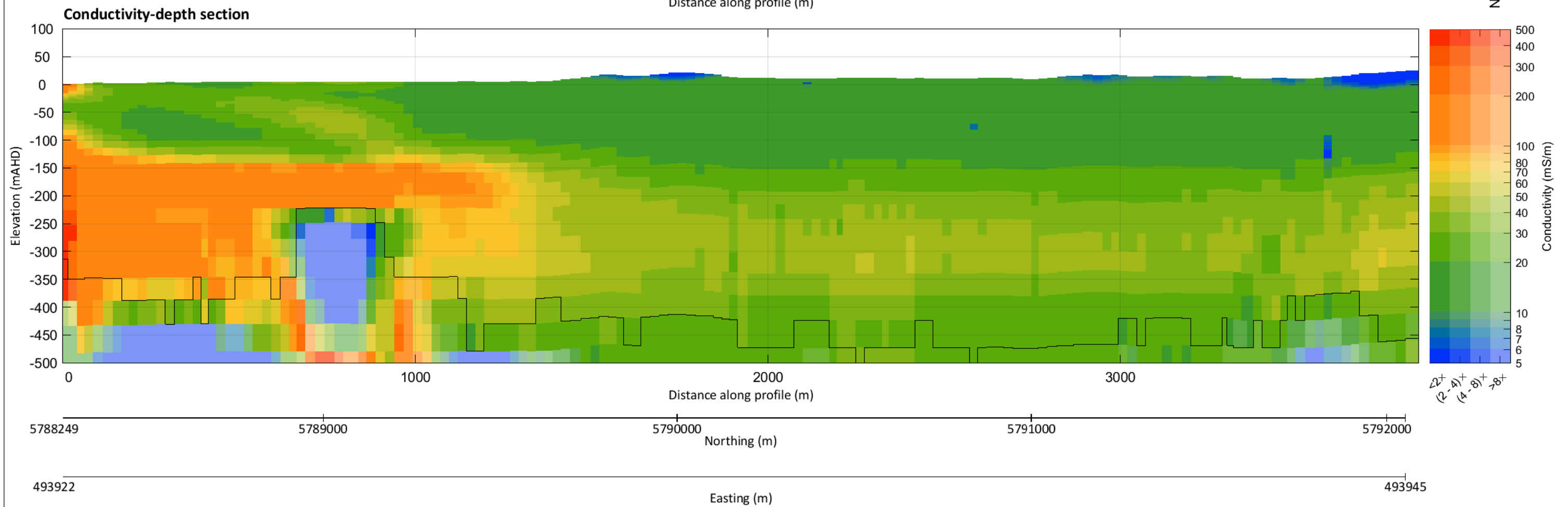
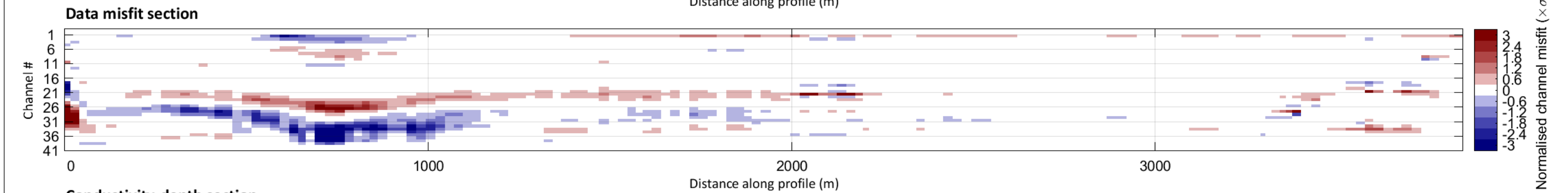
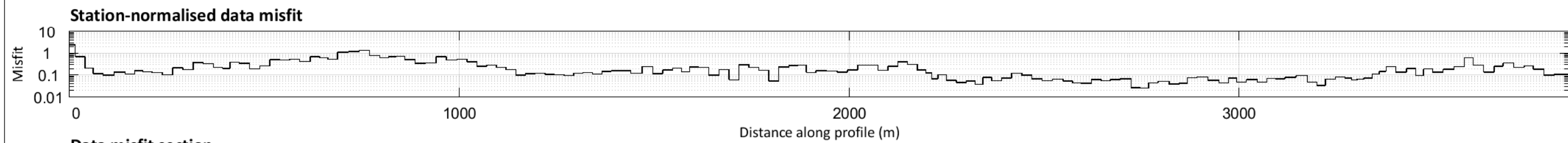
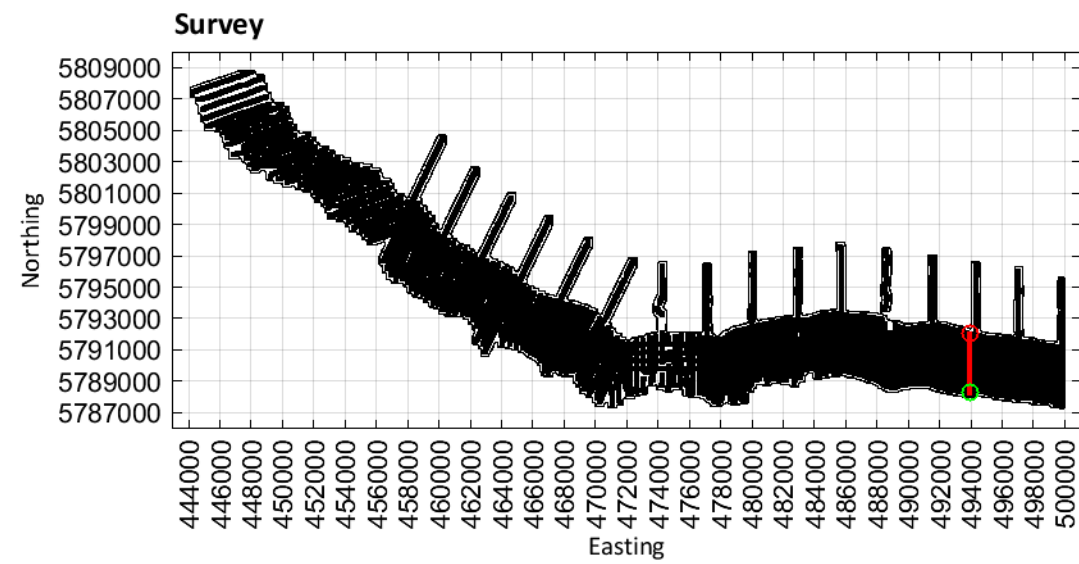

Limestone Coast
Spatially constrained inversion

Line: 301661

MGA Zone 54

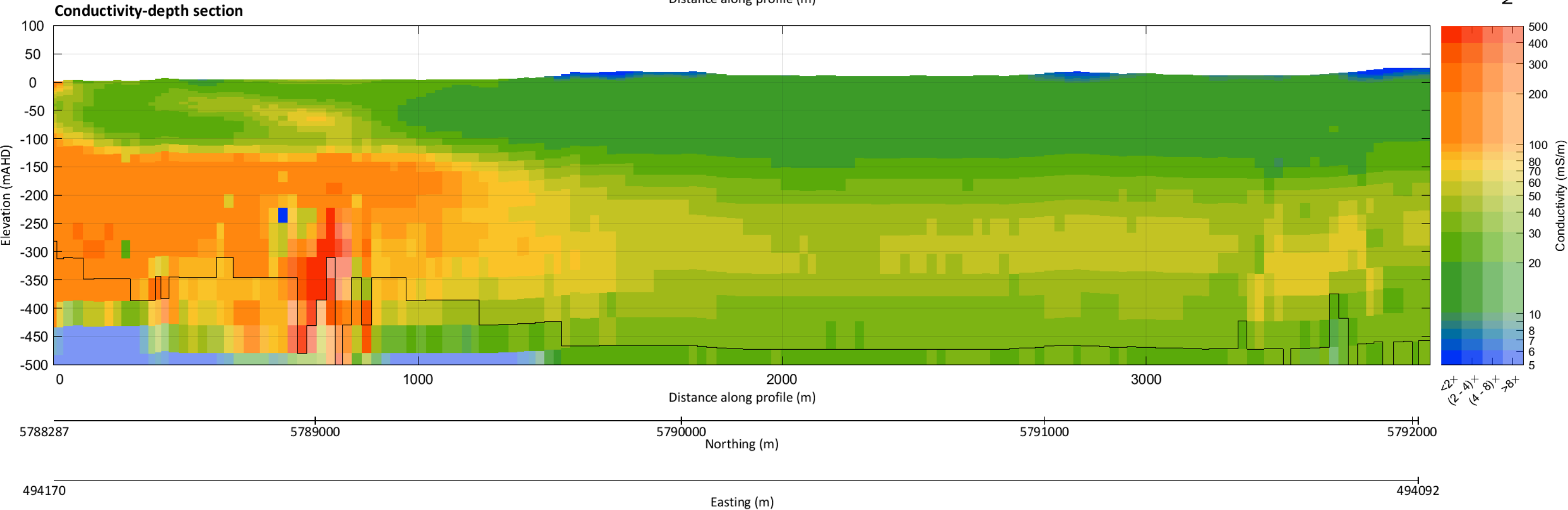
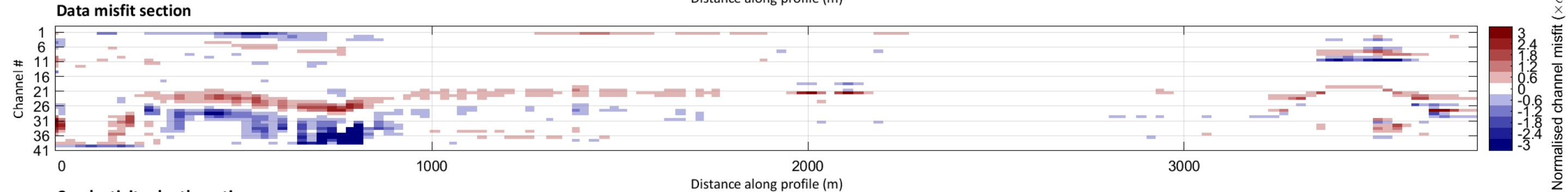
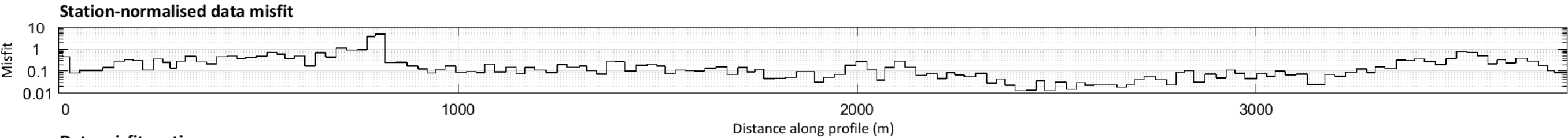
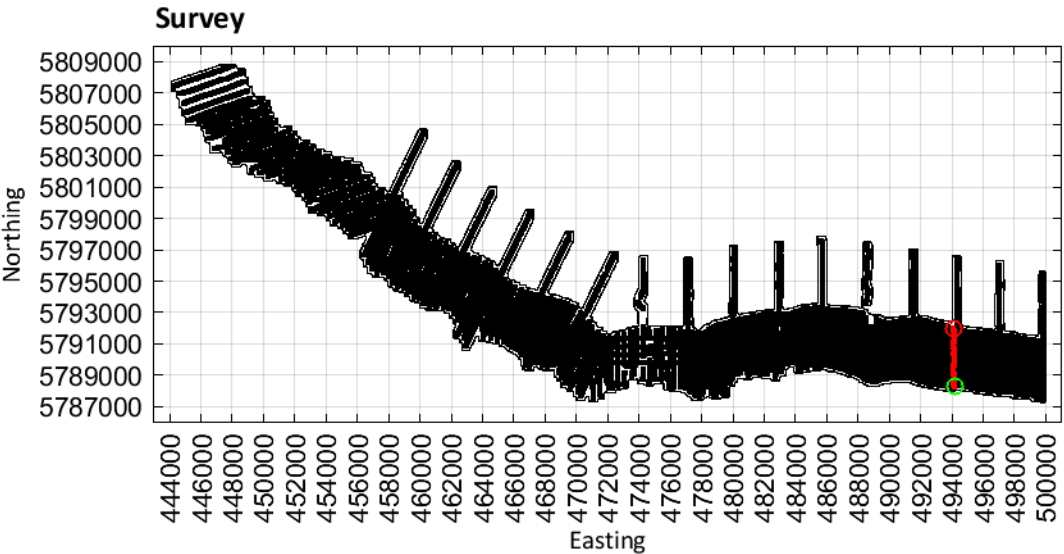

Limestone Coast
Spatially constrained inversion

Line: 301671

MGA Zone 54

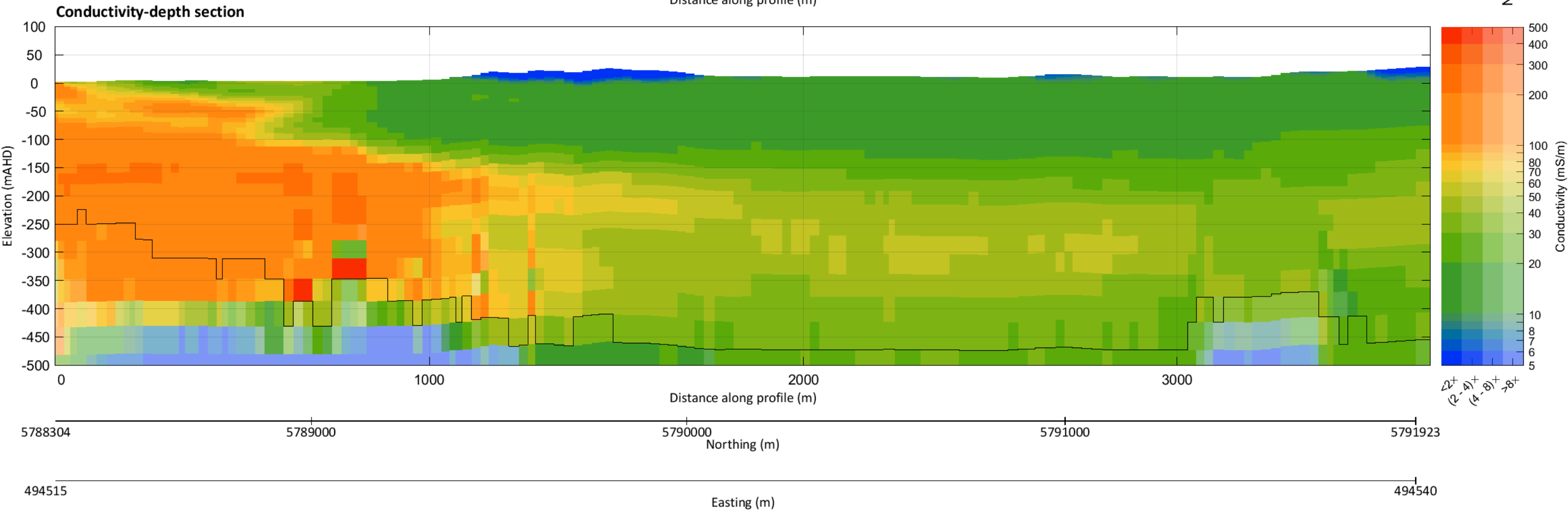
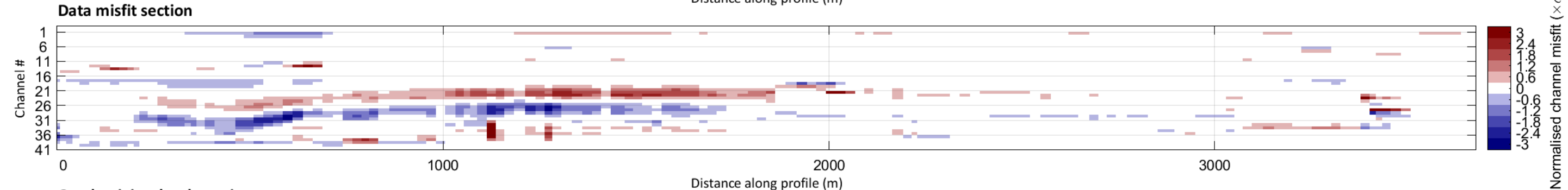
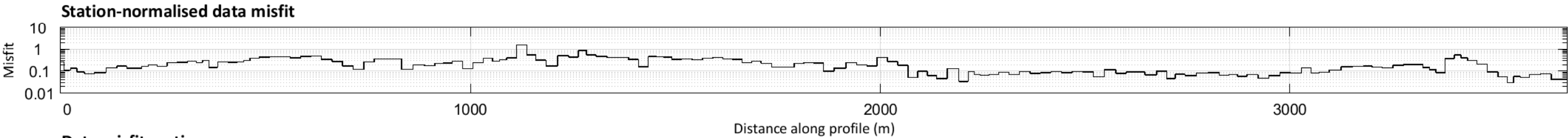
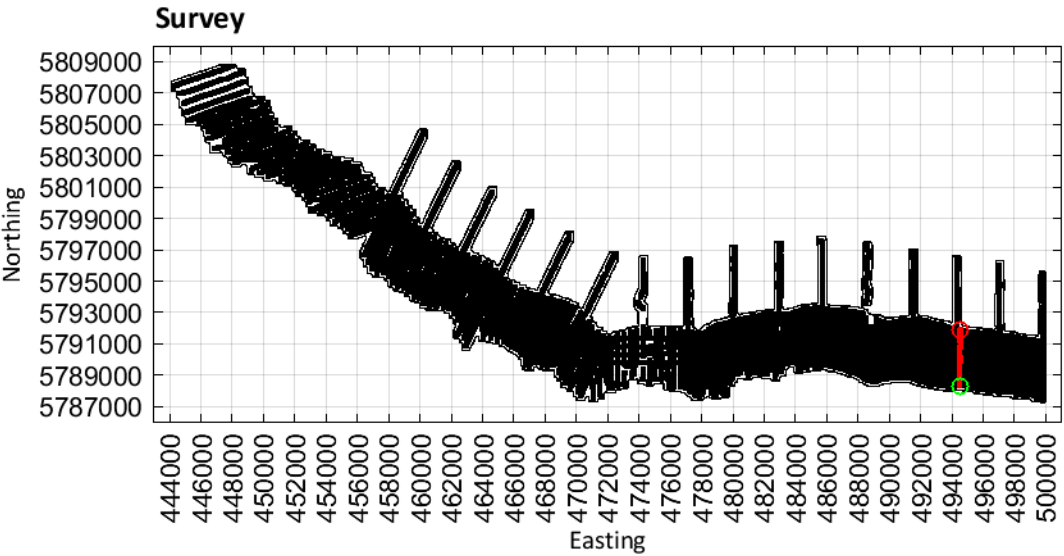

Limestone Coast
Spatially constrained inversion

Line: 301681

MGA Zone 54

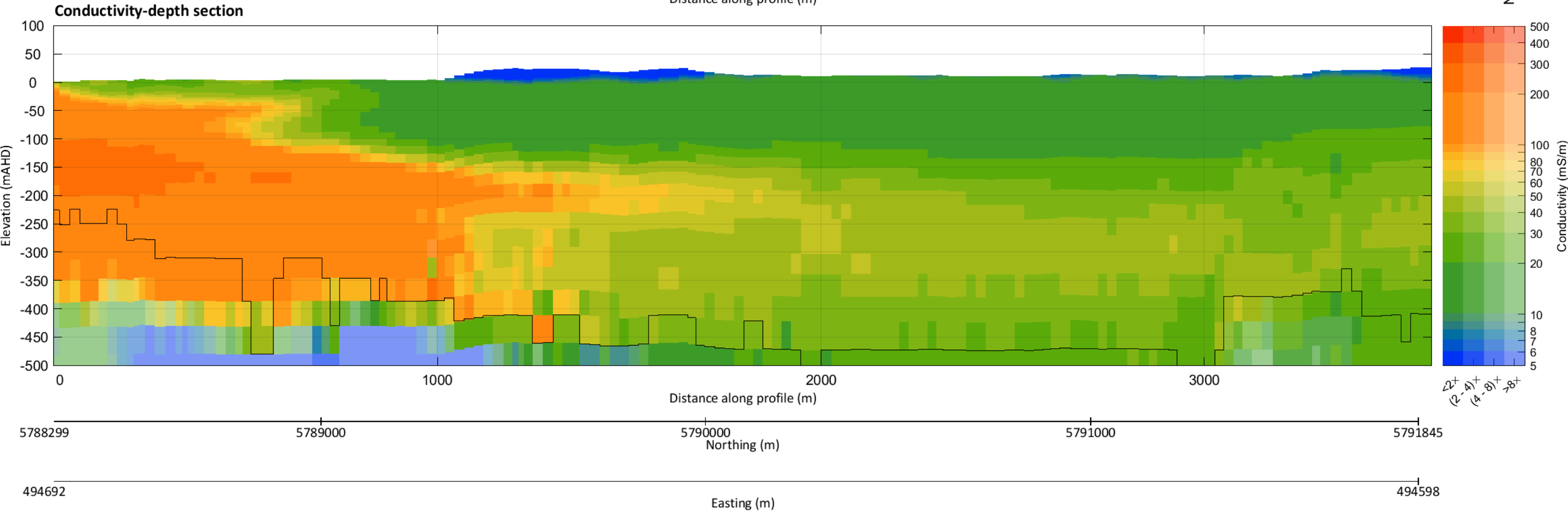
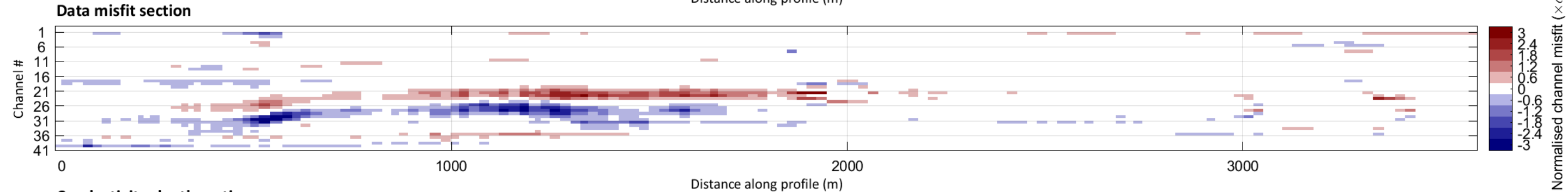
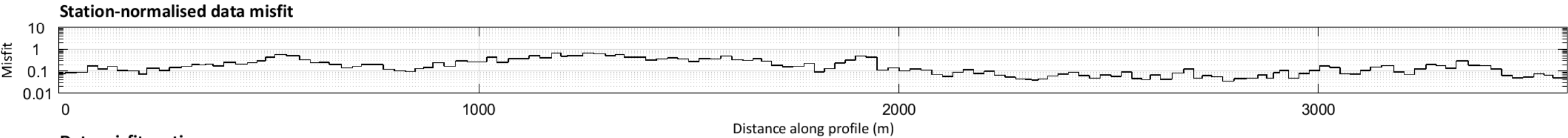
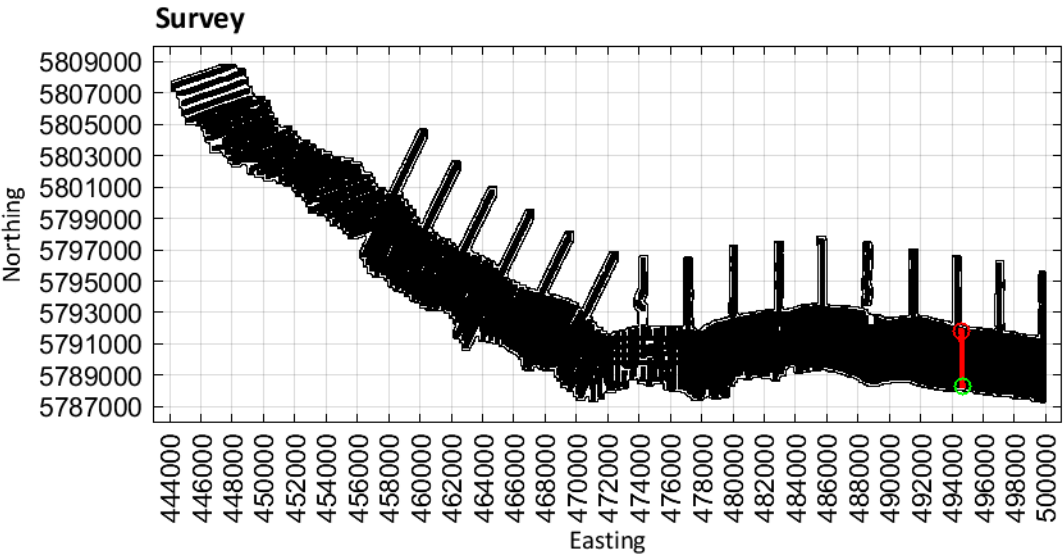

Limestone Coast
Spatially constrained inversion

Line: 301691

MGA Zone 54

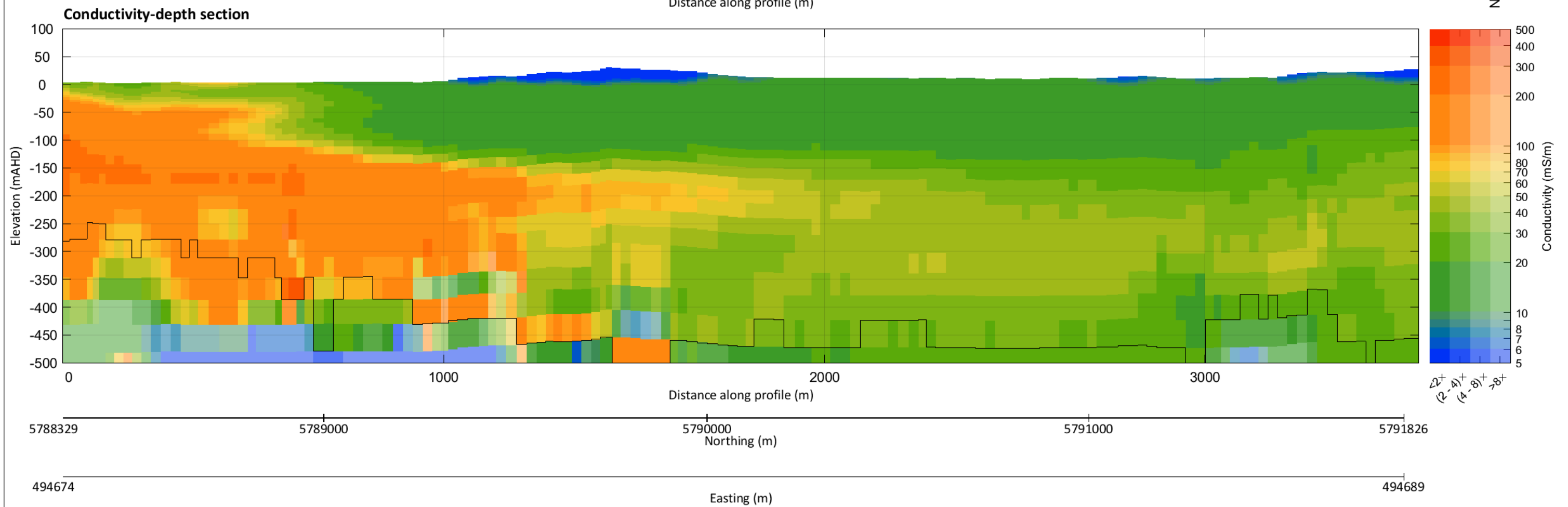
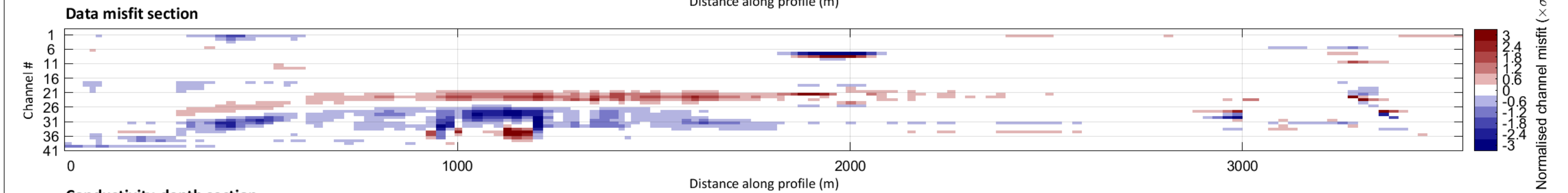
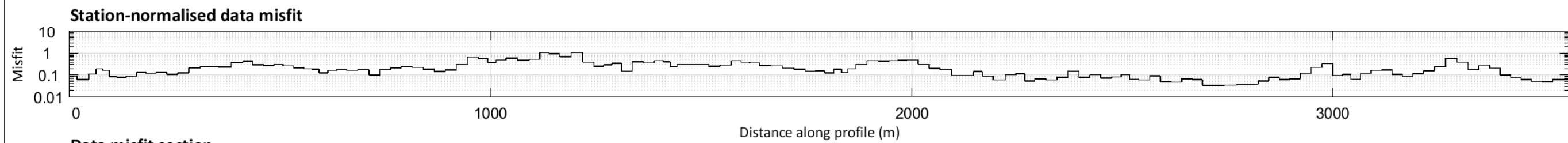
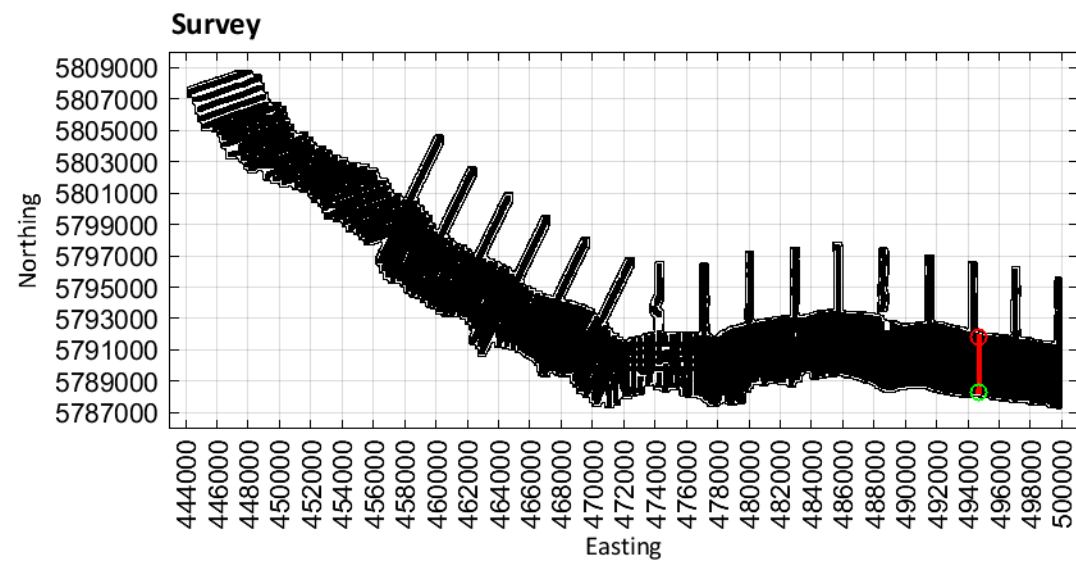

Limestone Coast
Spatially constrained inversion

Line: 301701

MGA Zone 54

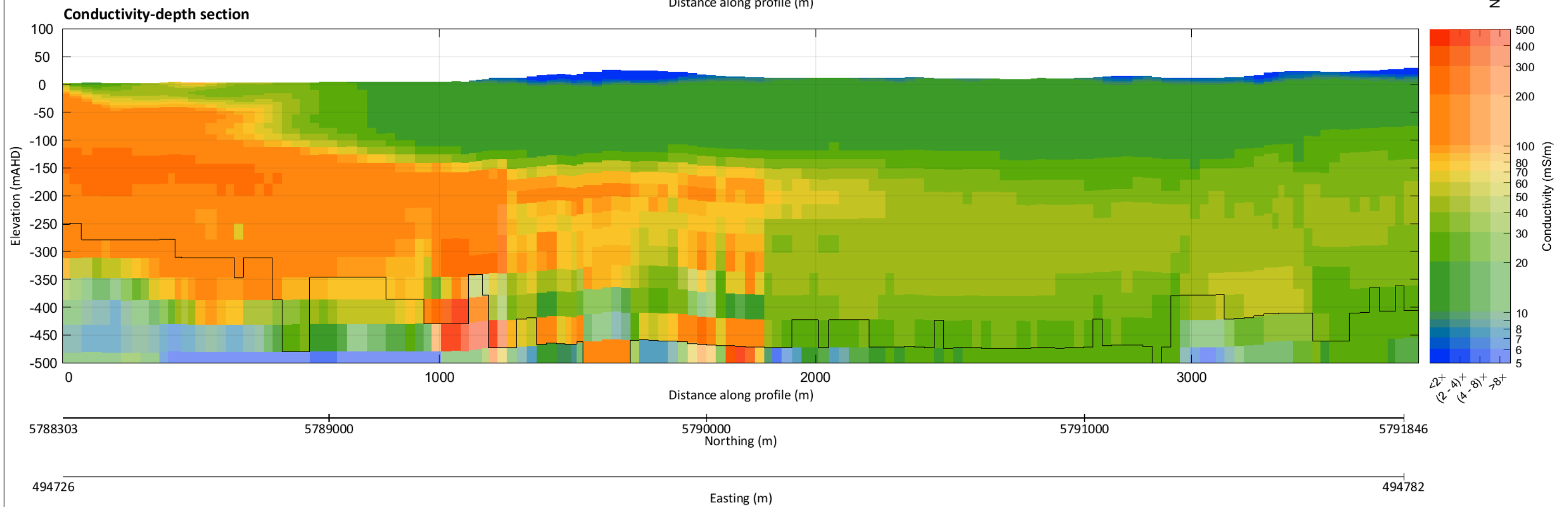
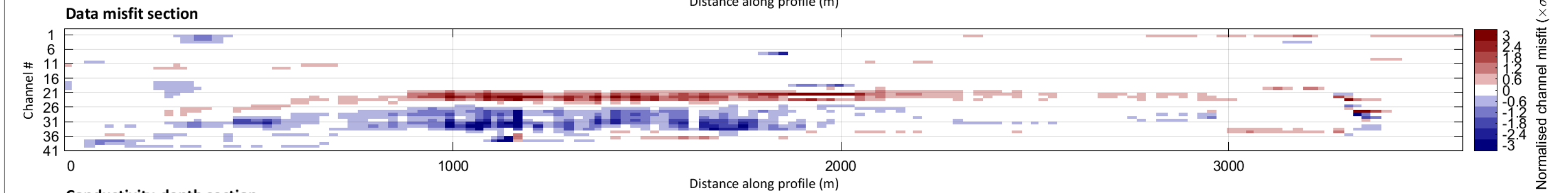
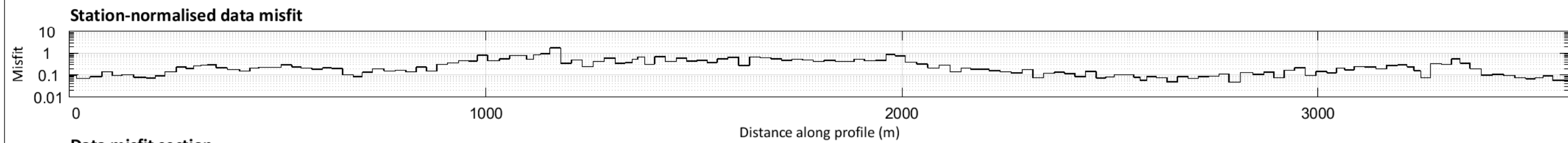
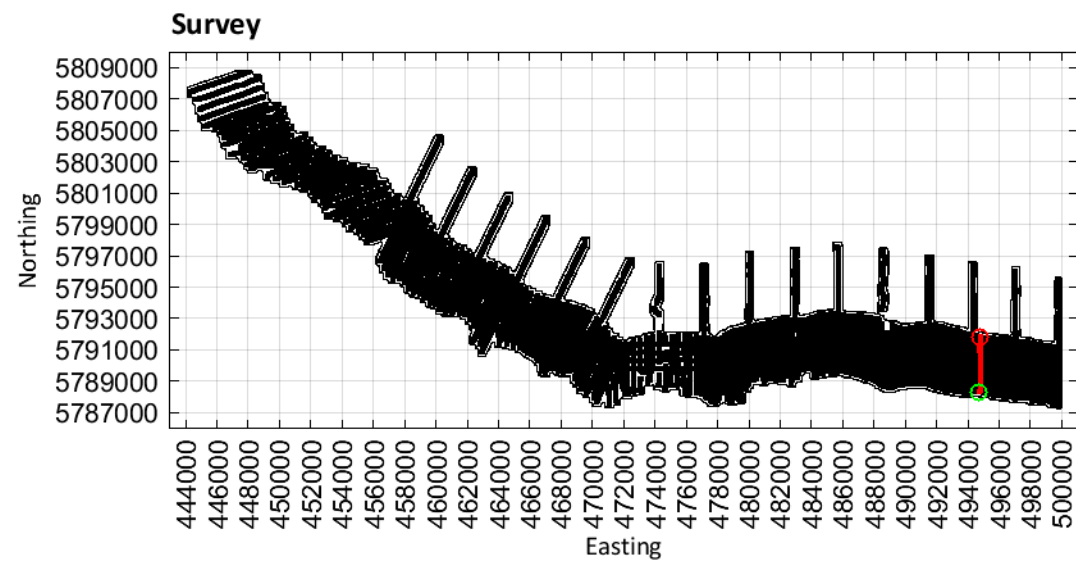

Limestone Coast
Spatially constrained inversion

Line: 301711

MGA Zone 54

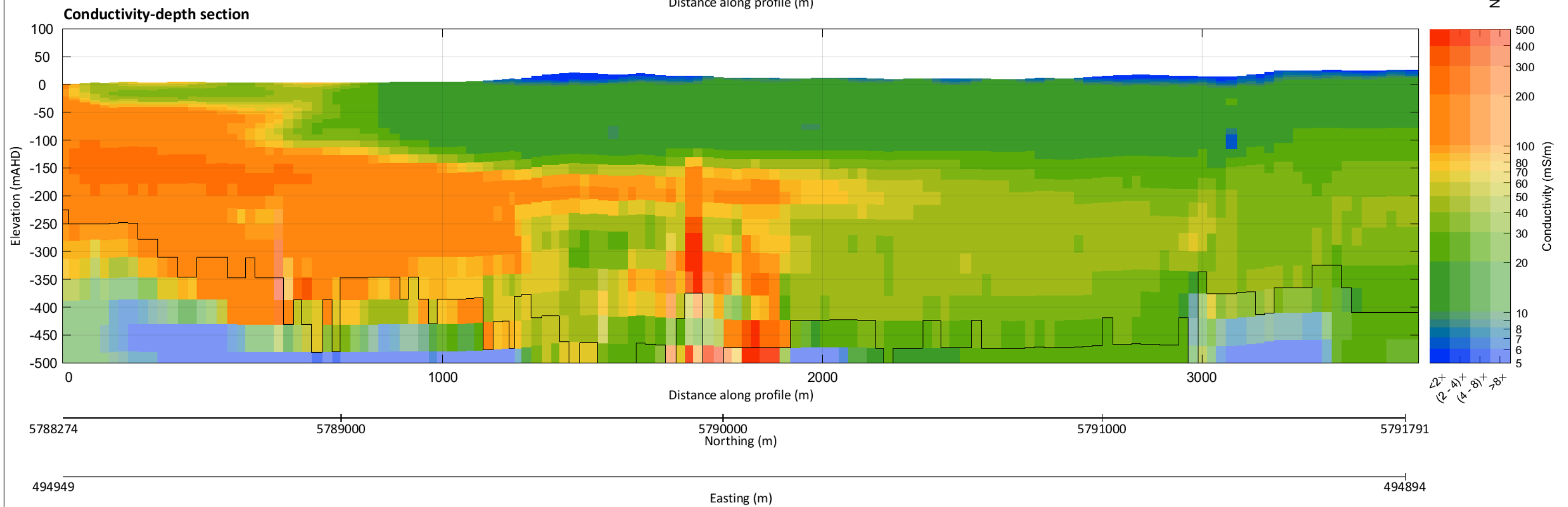
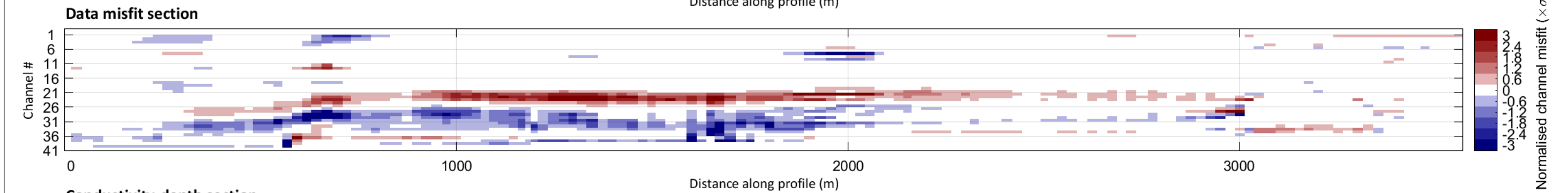
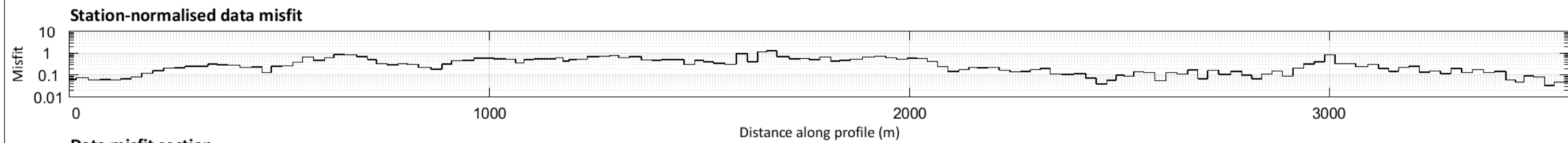
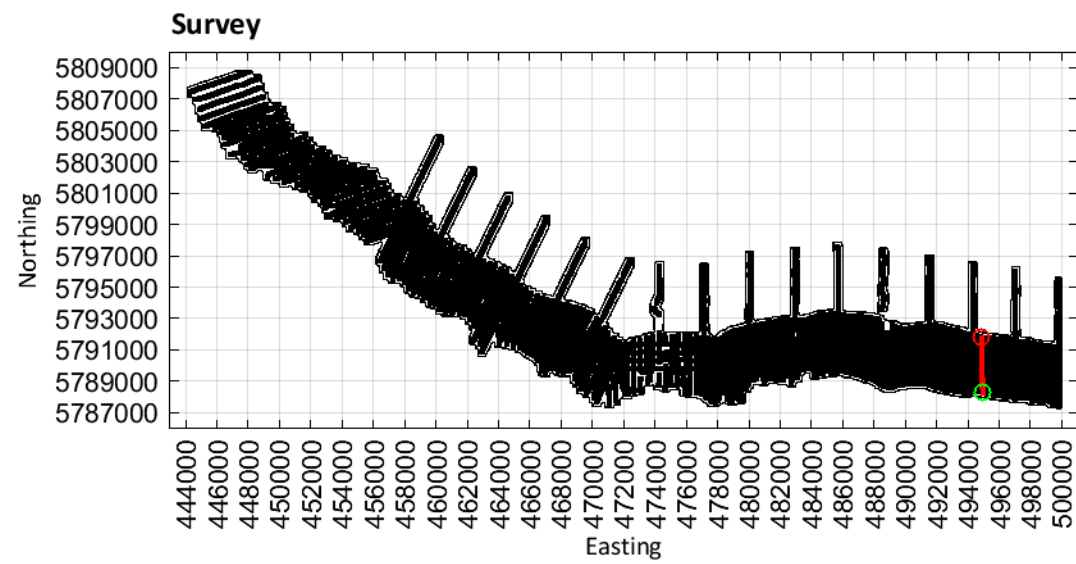

Limestone Coast
Spatially constrained inversion

Line: 301721

MGA Zone 54

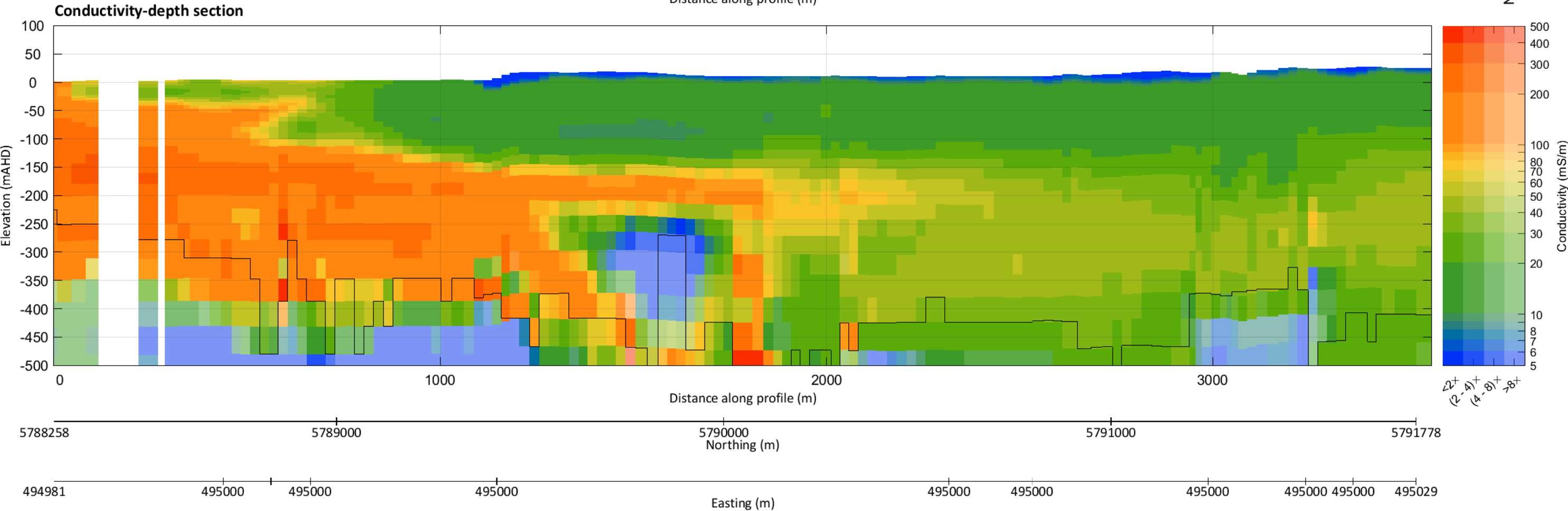
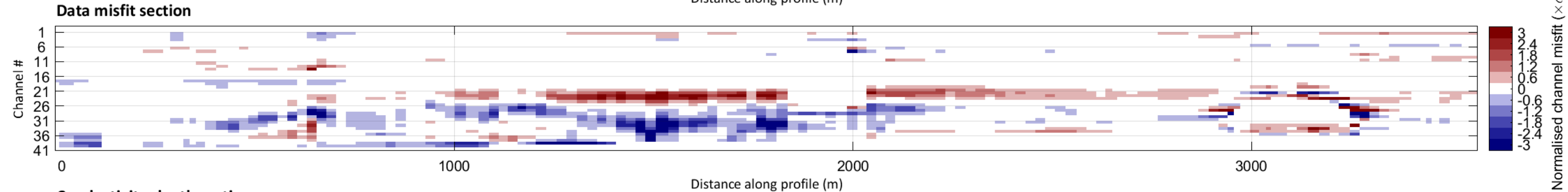
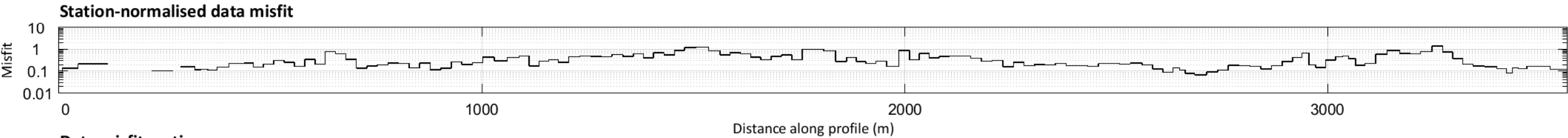
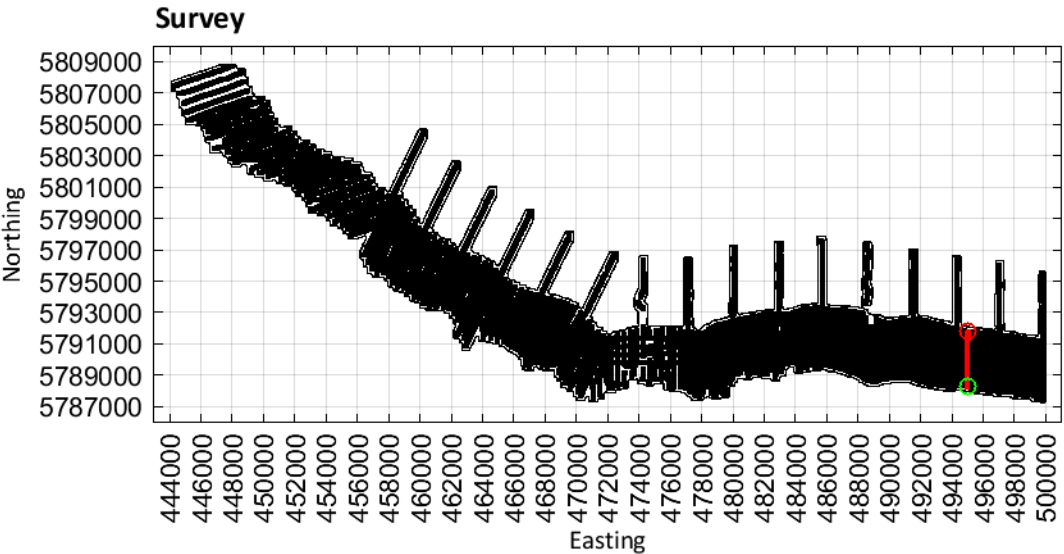

Limestone Coast
Spatially constrained inversion

Line: 301731

MGA Zone 54

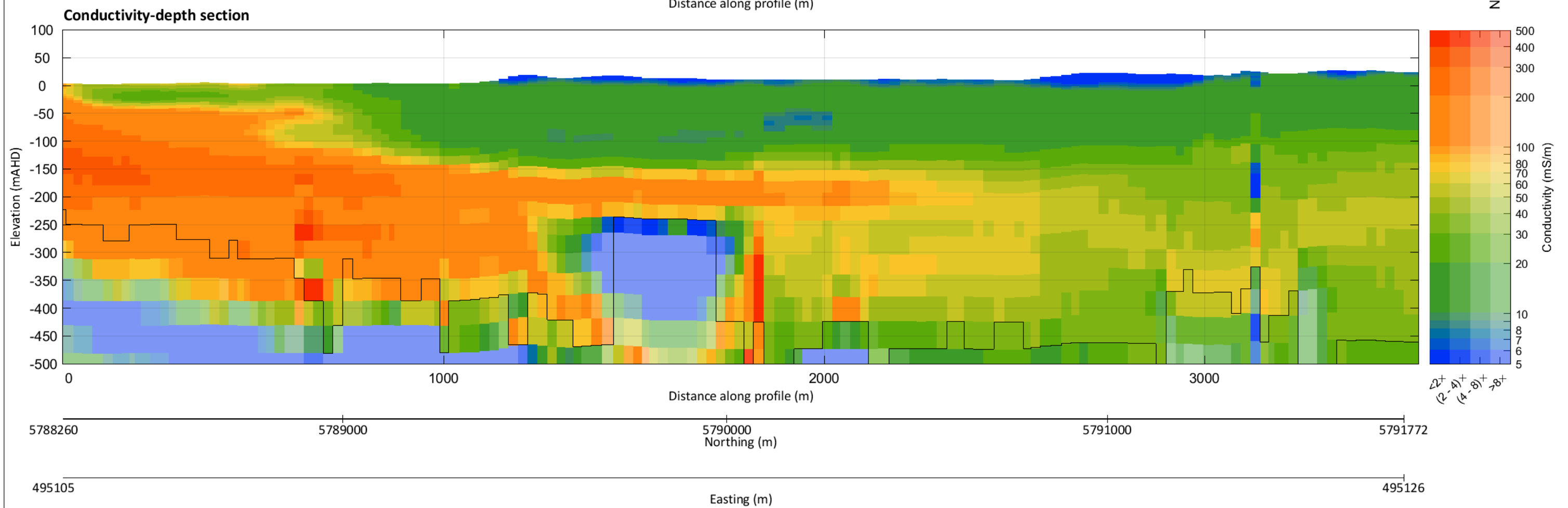
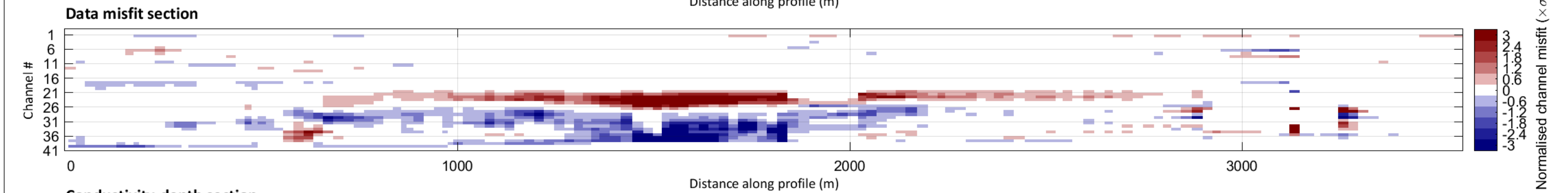
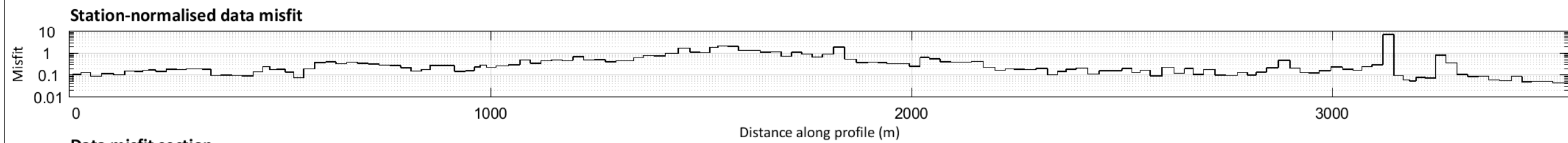
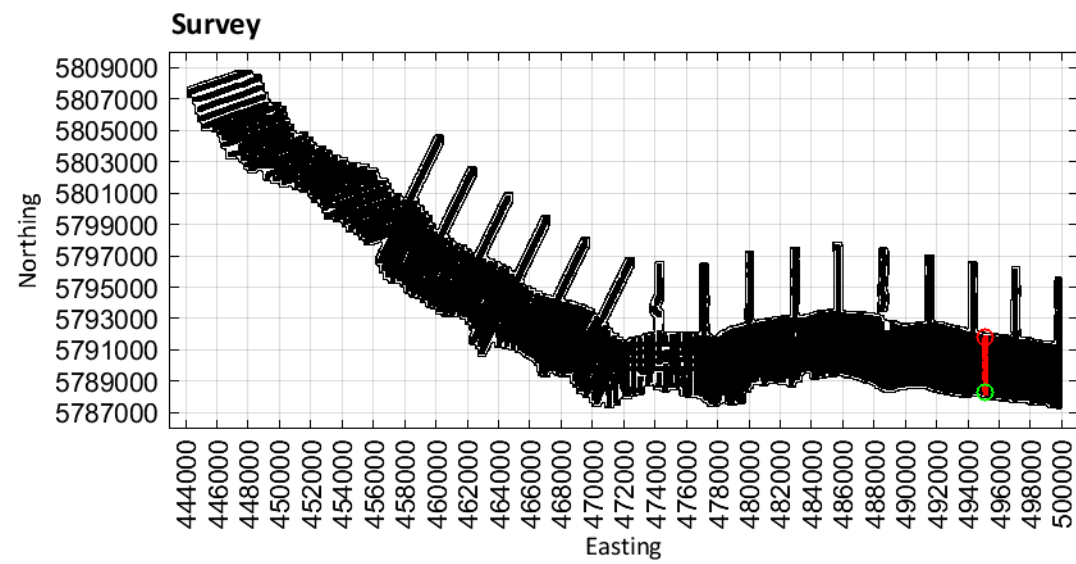

Limestone Coast
Spatially constrained inversion

Line: 301741

MGA Zone 54

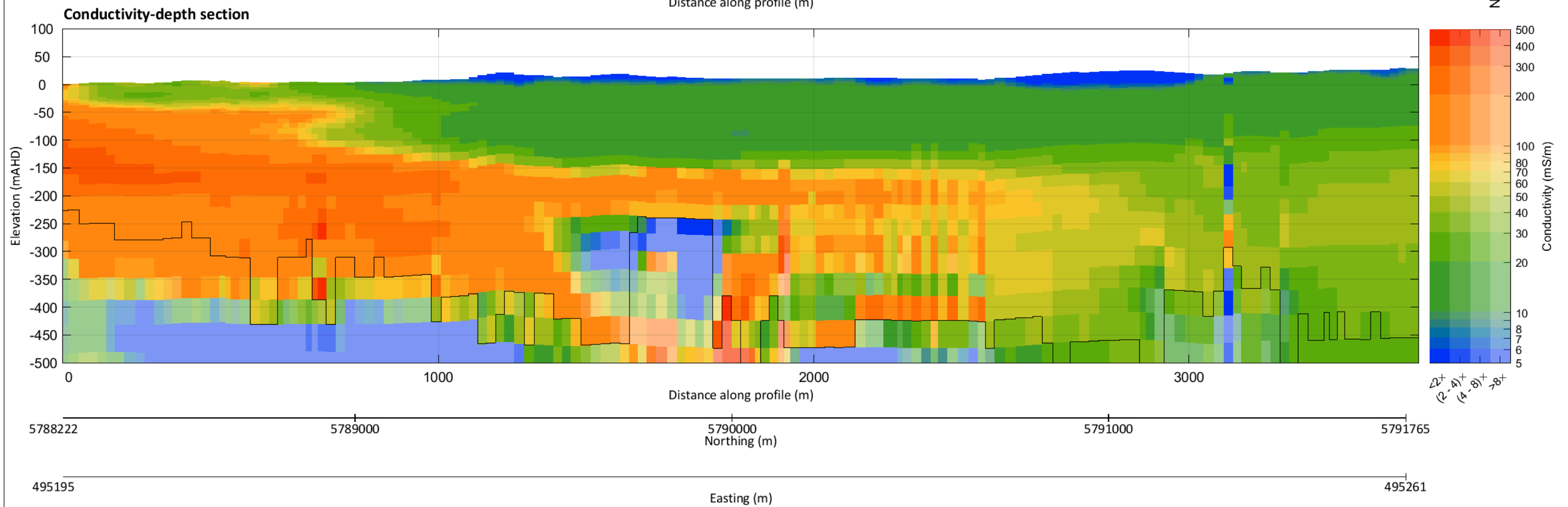
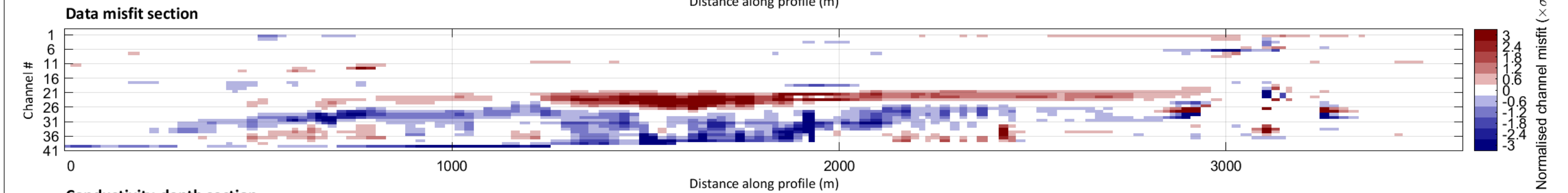
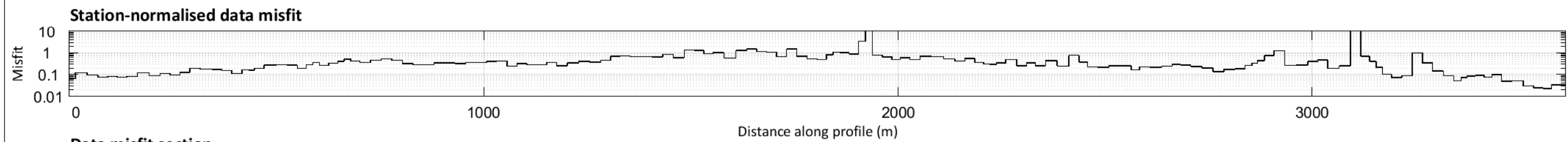
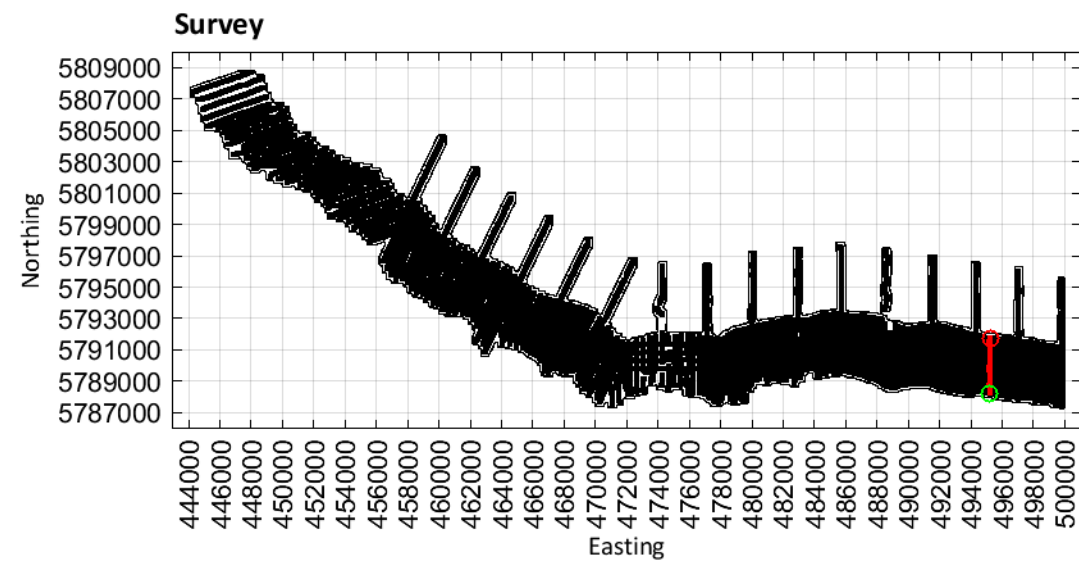

Limestone Coast
Spatially constrained inversion

Line: 301751

MGA Zone 54

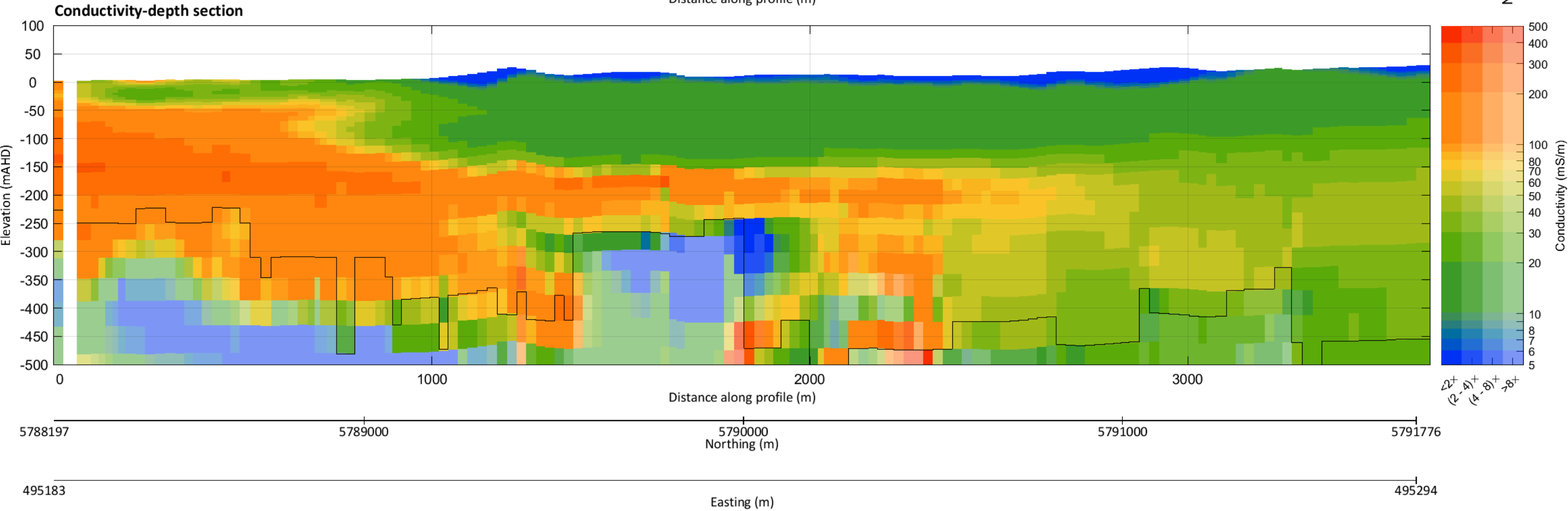
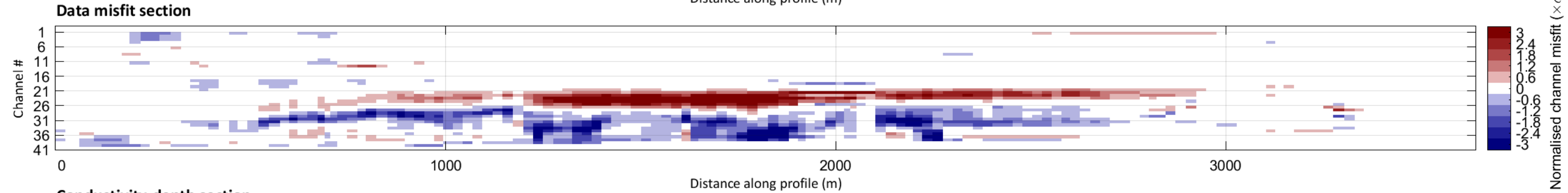
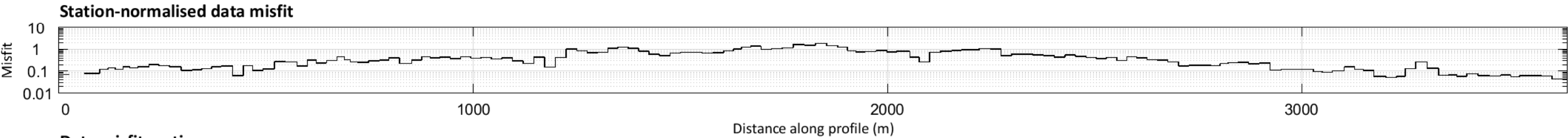
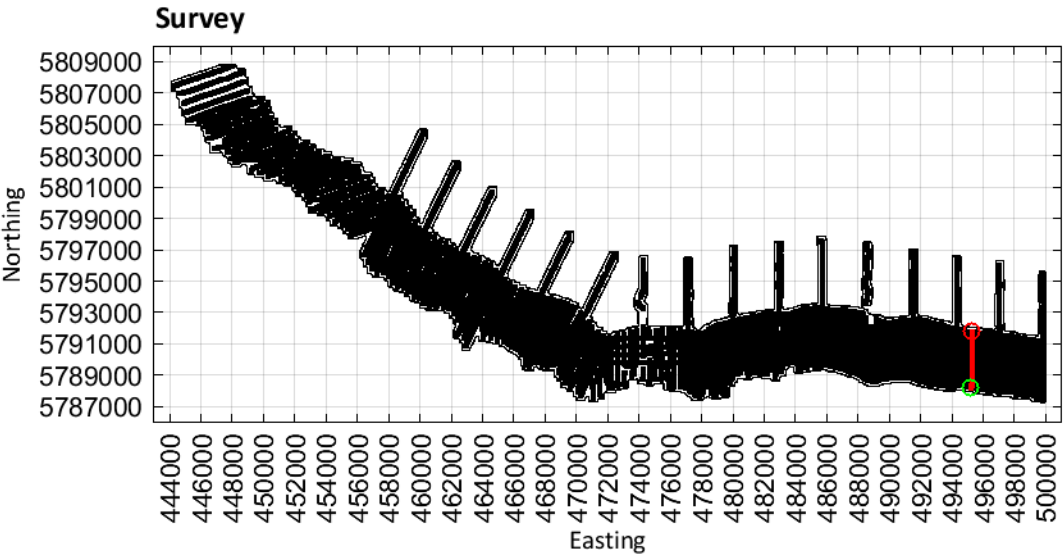

Limestone Coast
Spatially constrained inversion

Line: 301761

MGA Zone 54

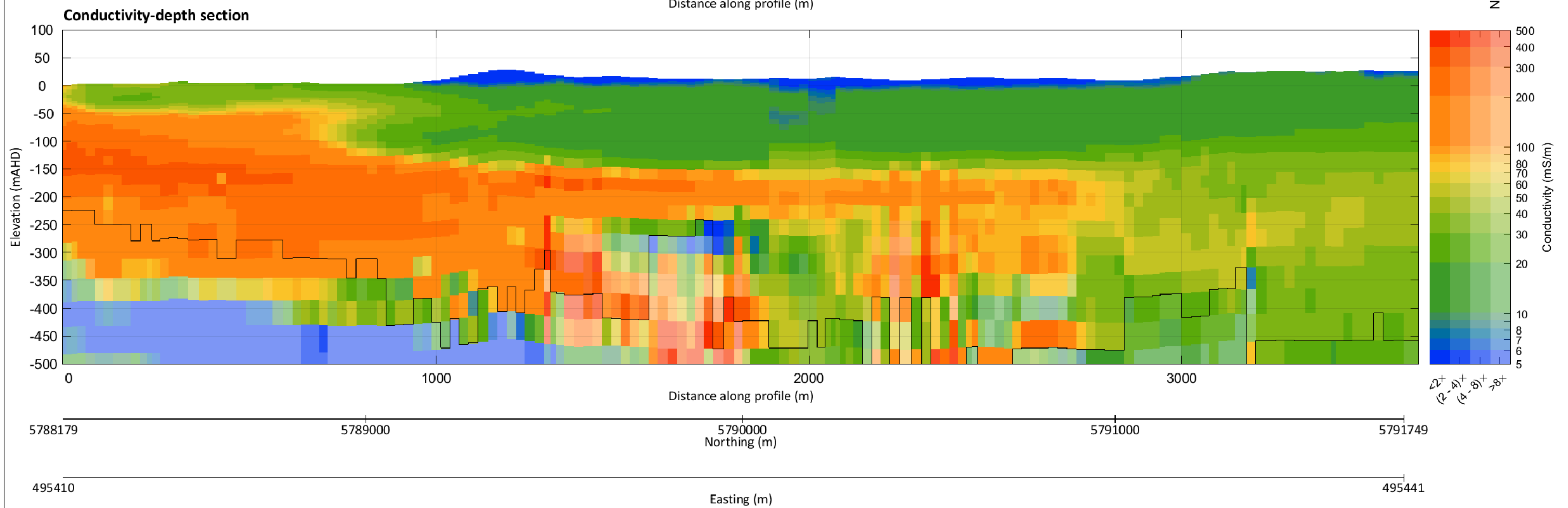
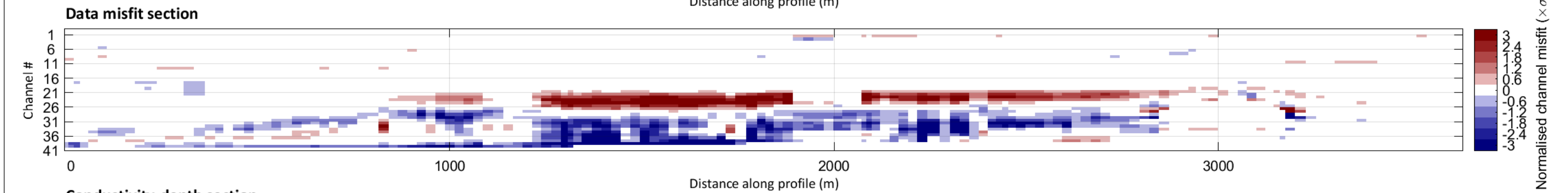
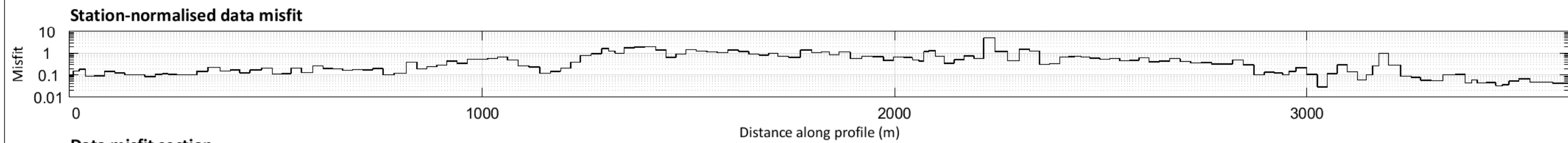
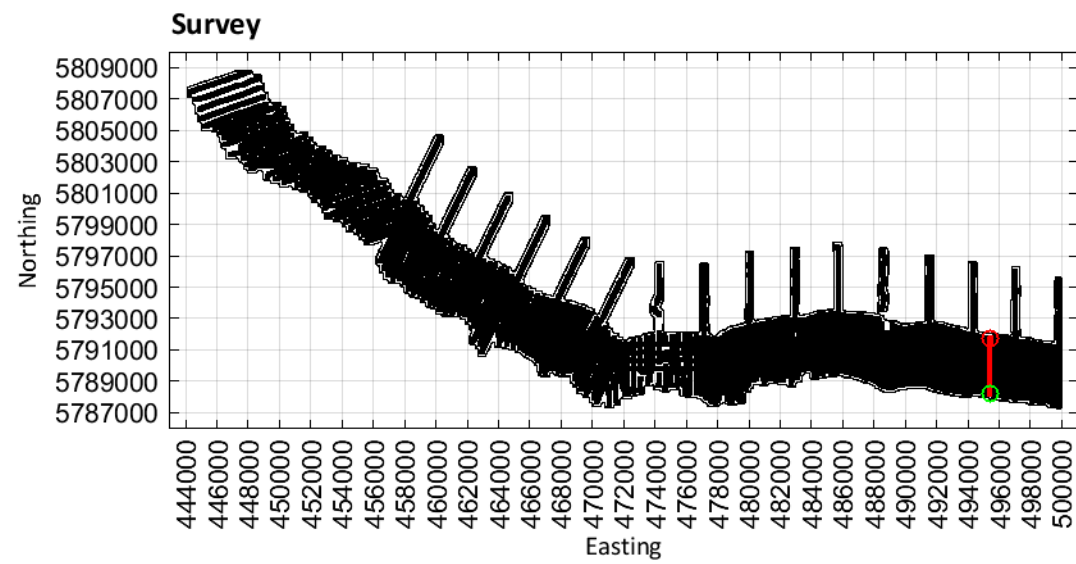

Limestone Coast
Spatially constrained inversion

Line: 301771

MGA Zone 54

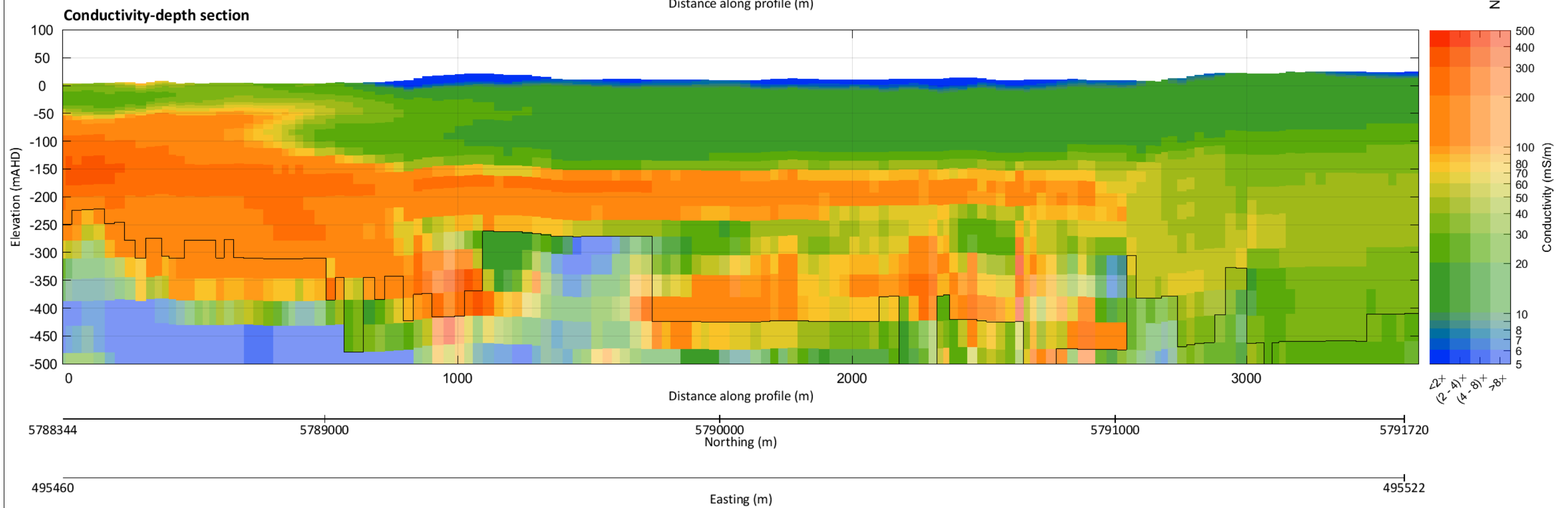
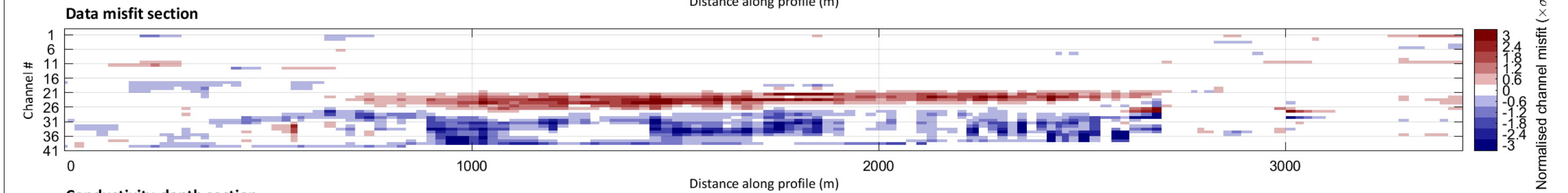
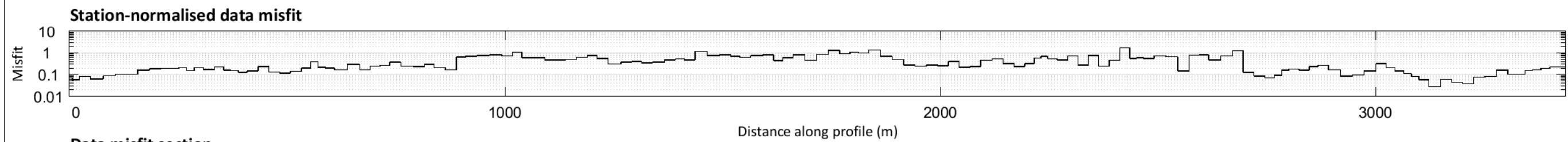
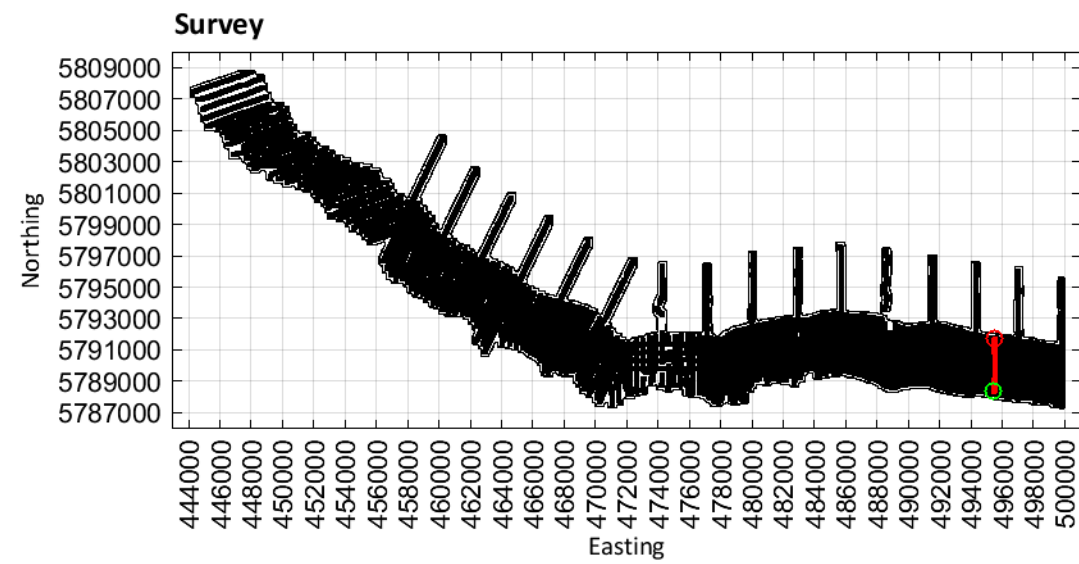

Limestone Coast
Spatially constrained inversion

Line: 301781

MGA Zone 54

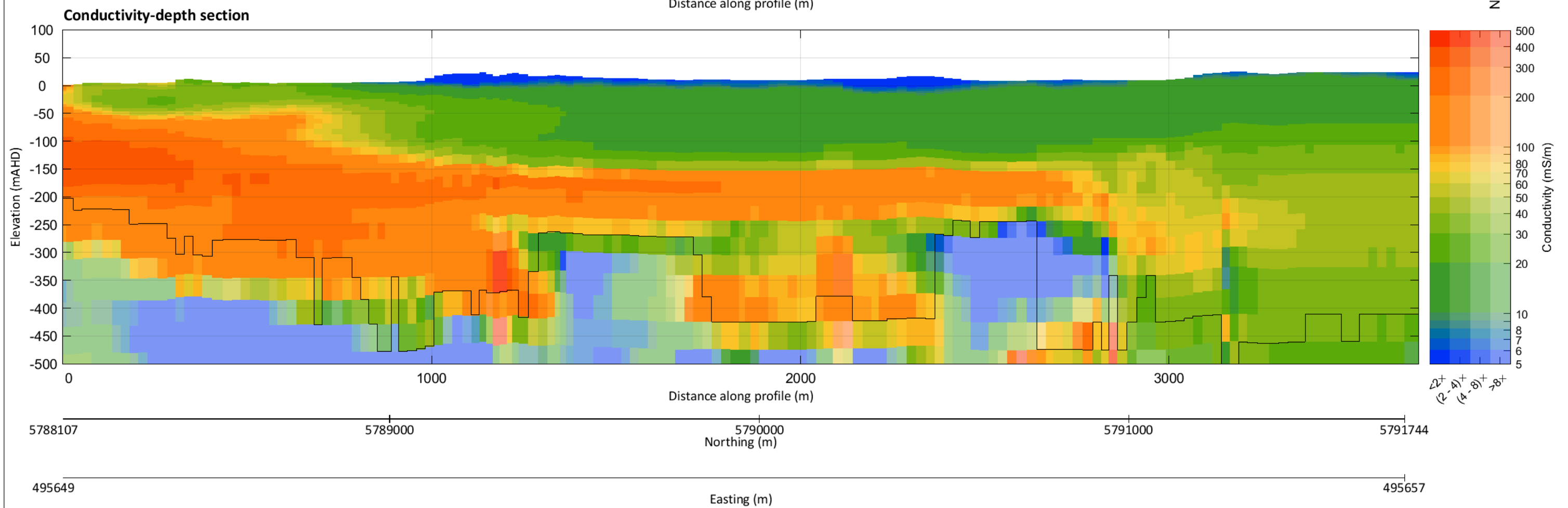
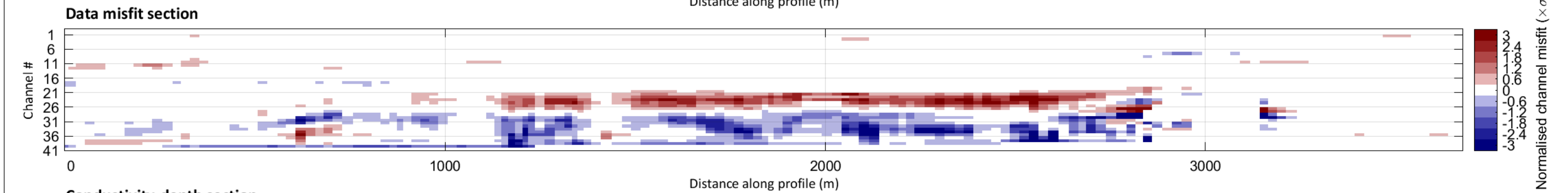
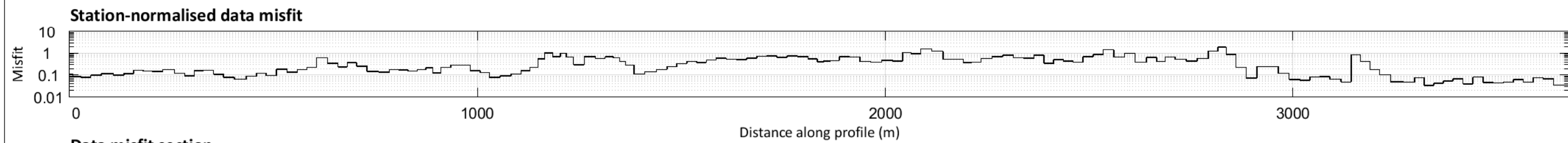
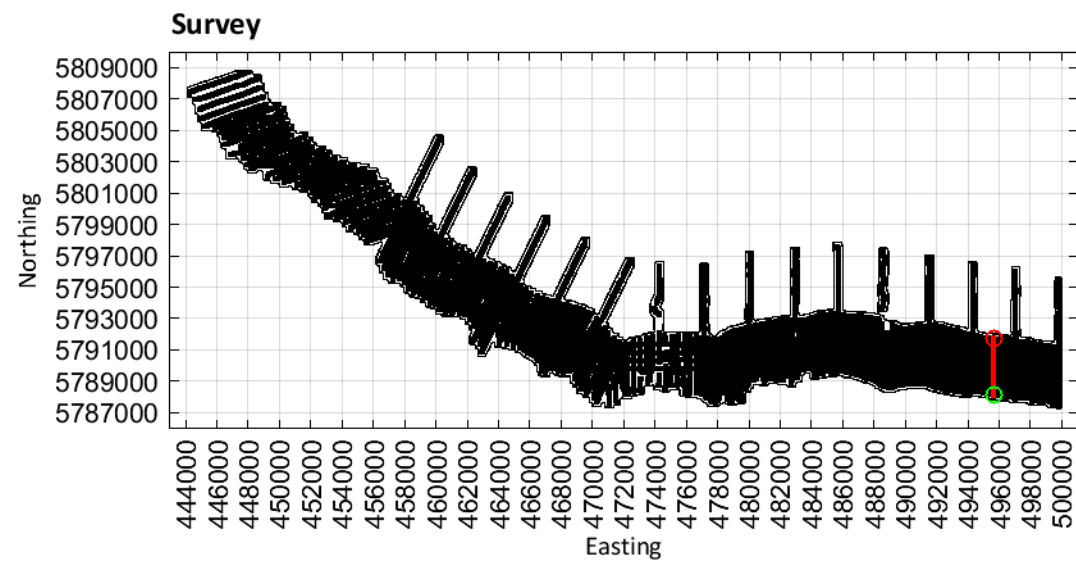

Limestone Coast
Spatially constrained inversion

Line: 301791

MGA Zone 54

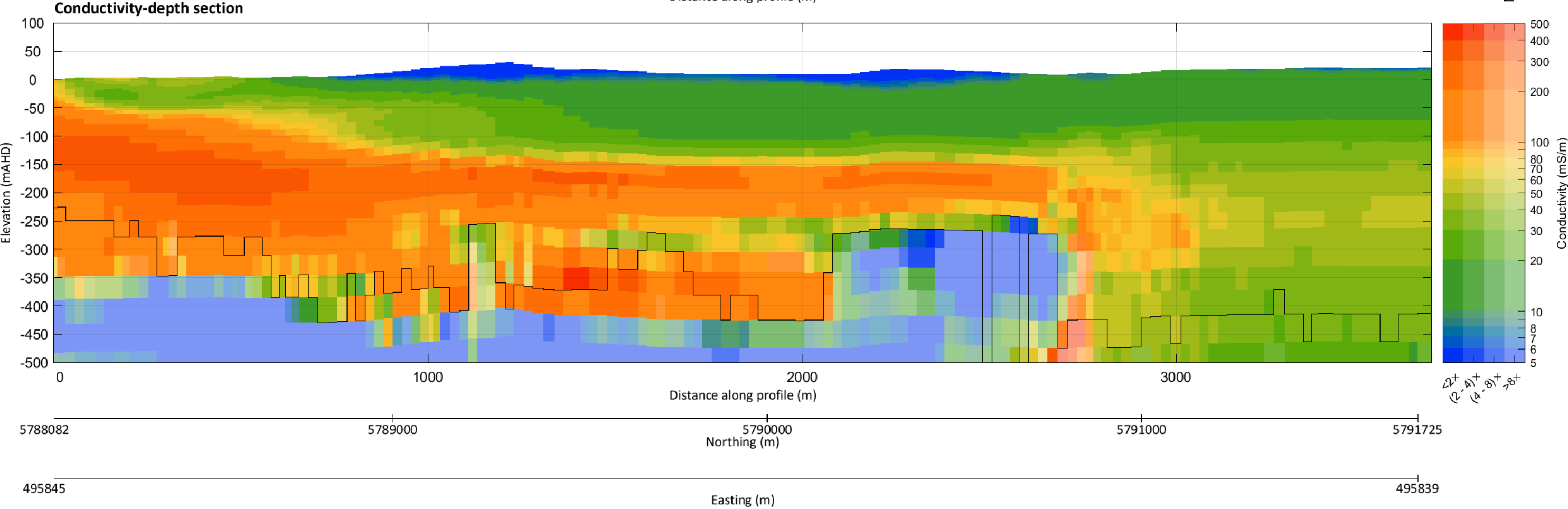
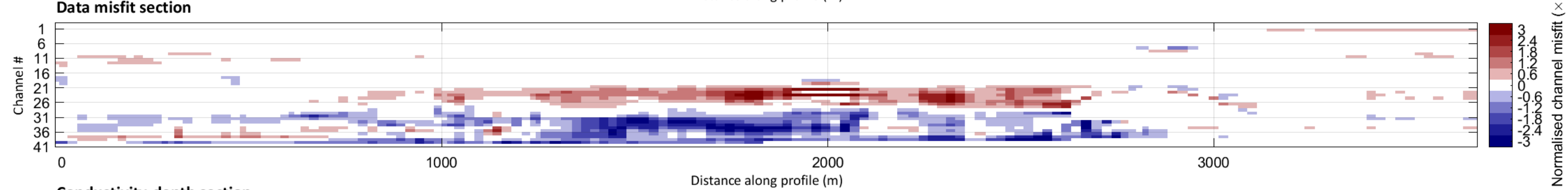
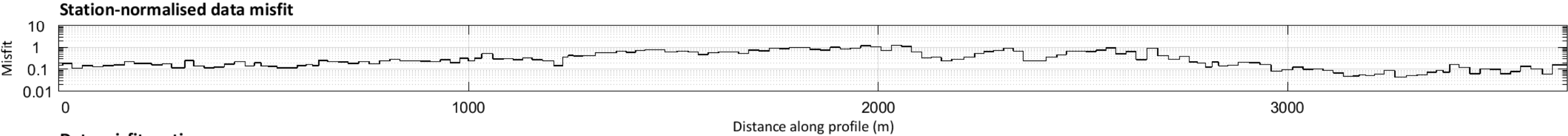
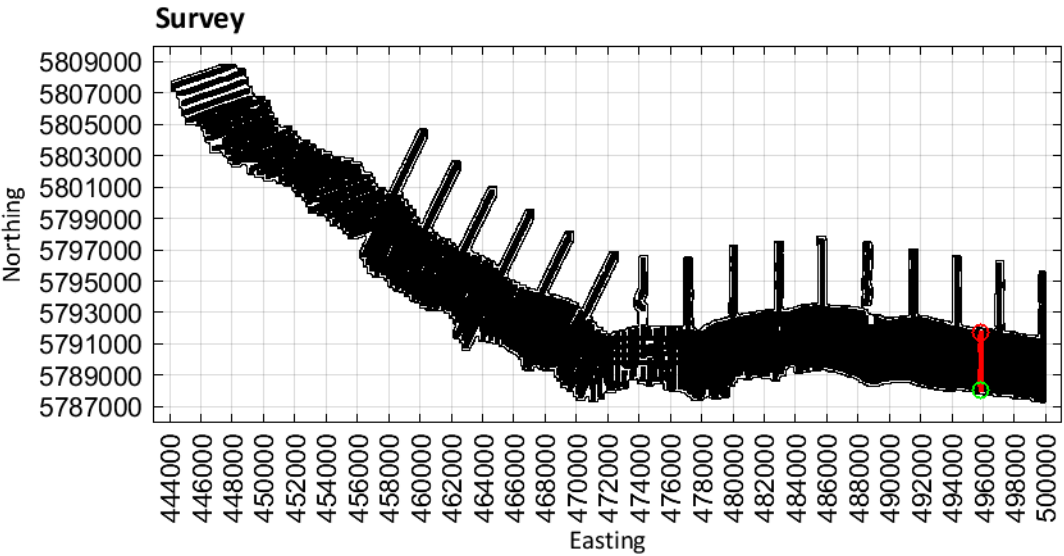

Limestone Coast
Spatially constrained inversion

Line: 301801

MGA Zone 54

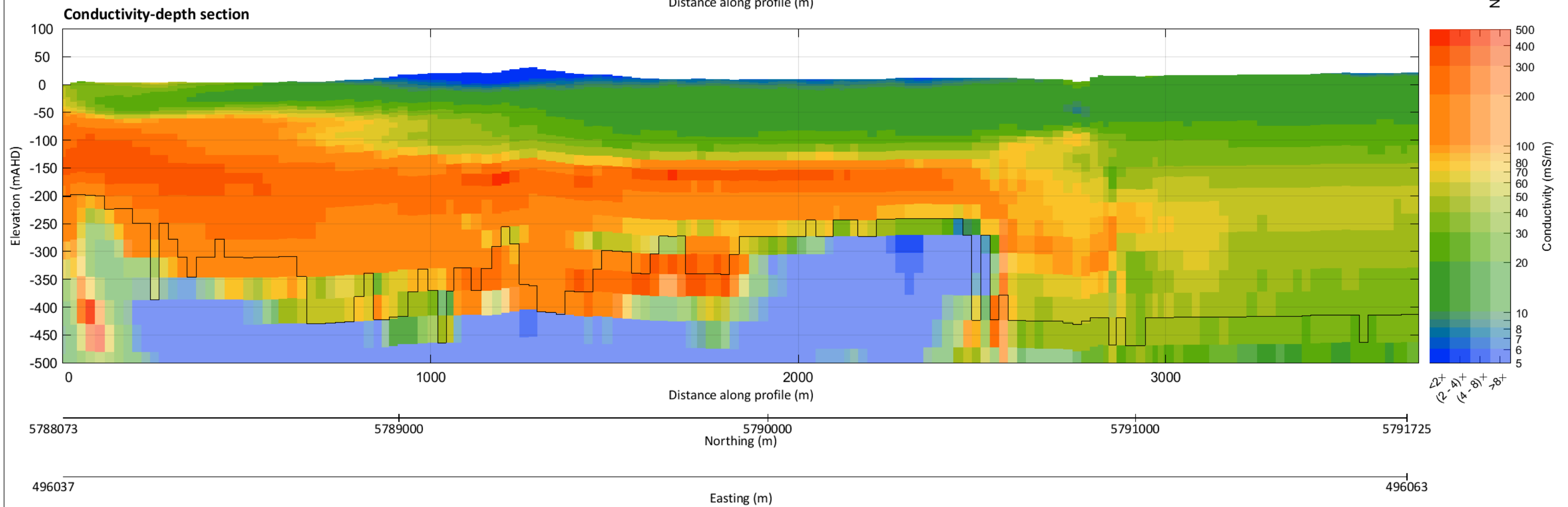
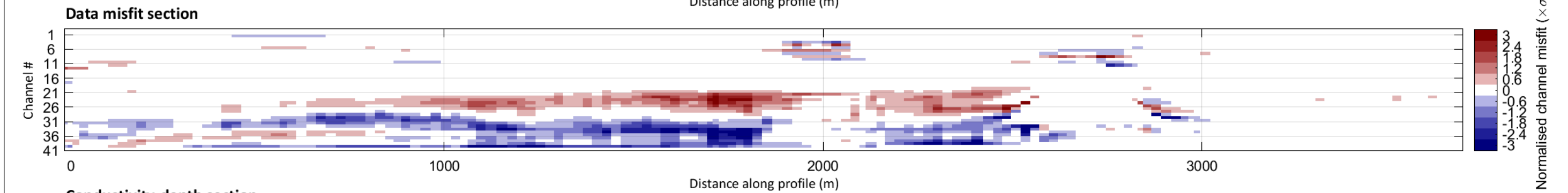
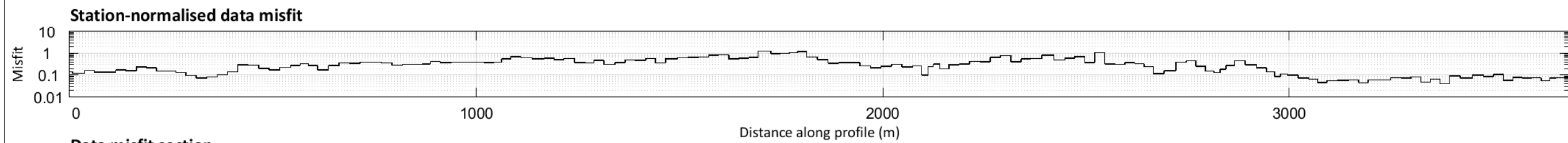
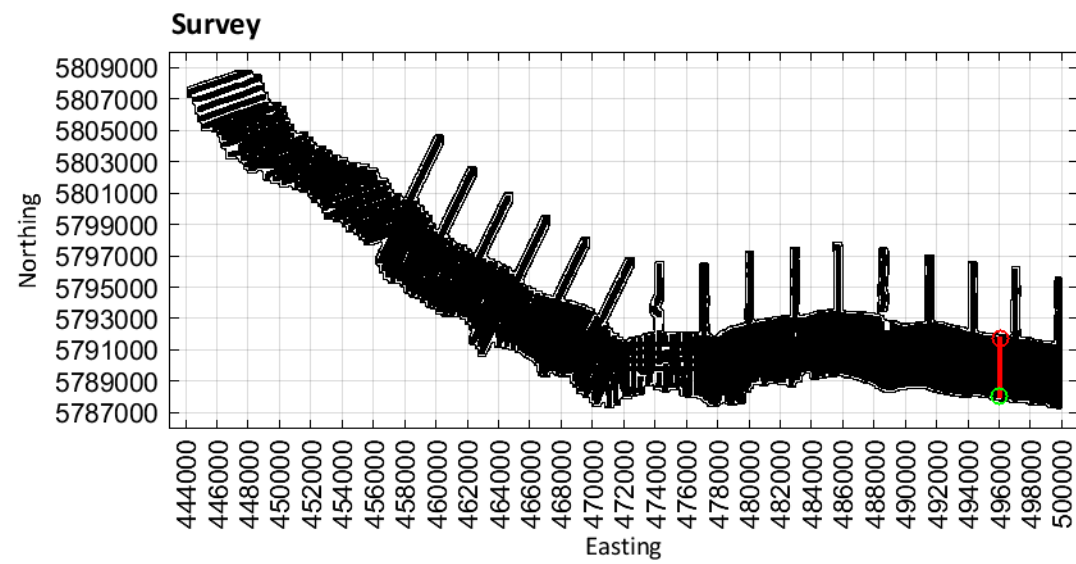

Limestone Coast
Spatially constrained inversion

Line: 301811

MGA Zone 54

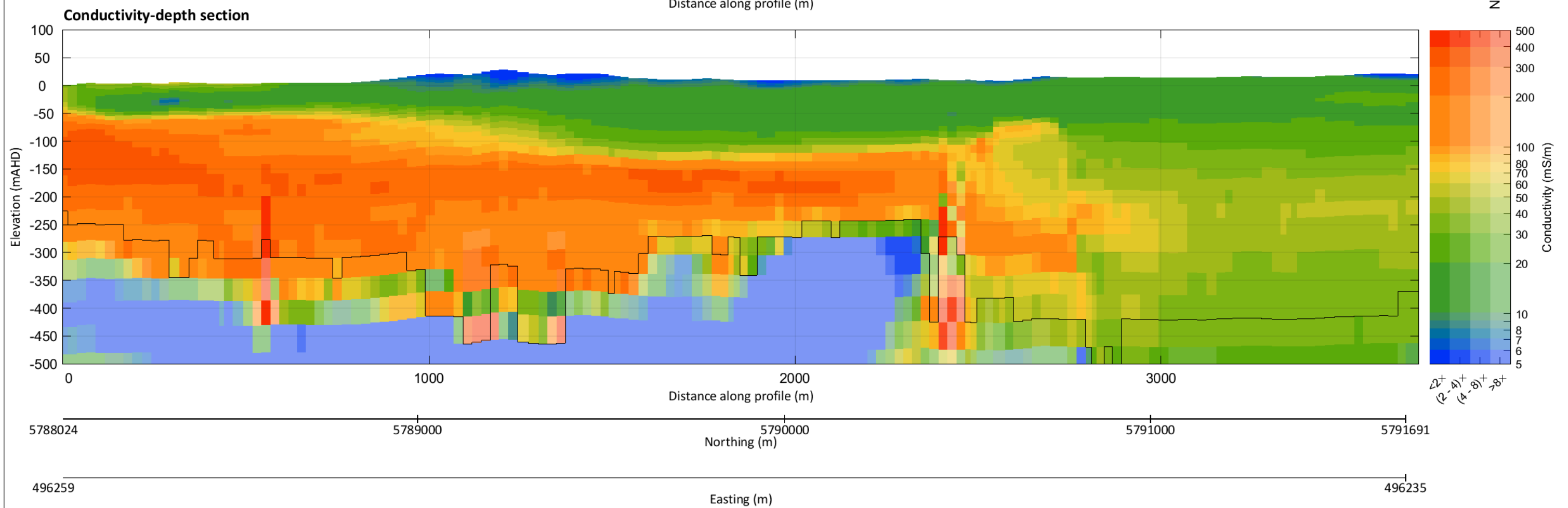
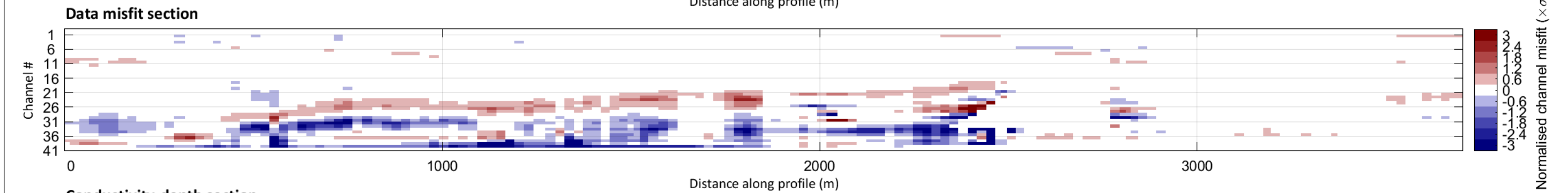
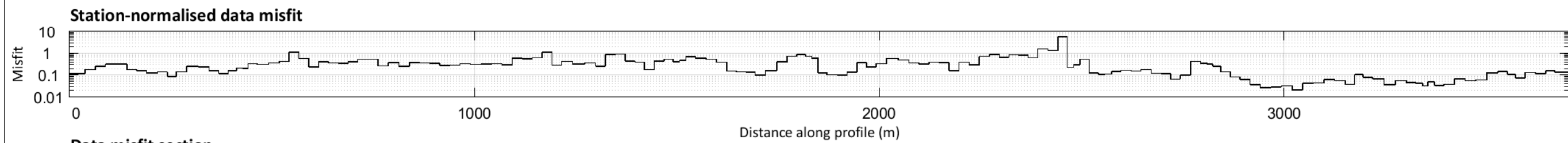
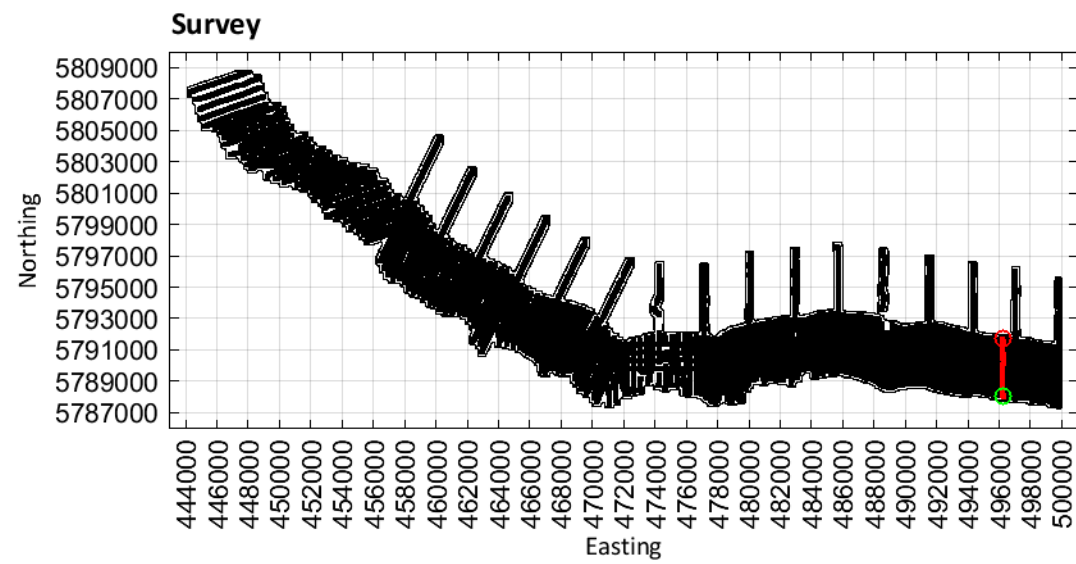

Limestone Coast
Spatially constrained inversion

Line: 301821

MGA Zone 54

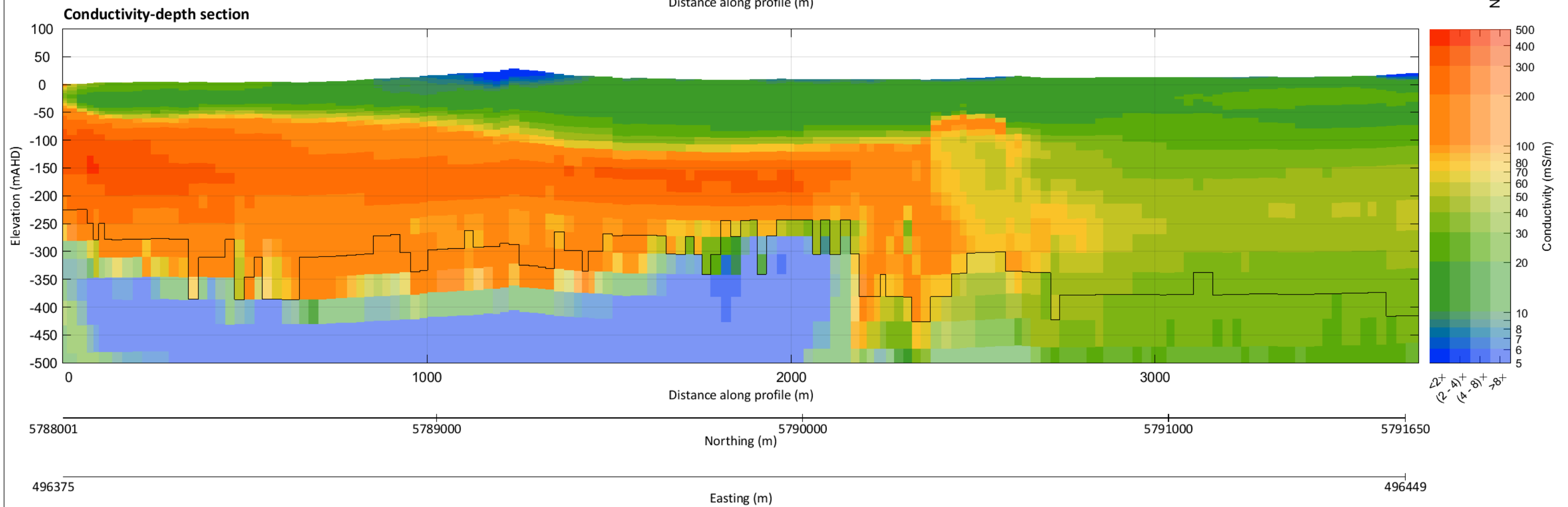
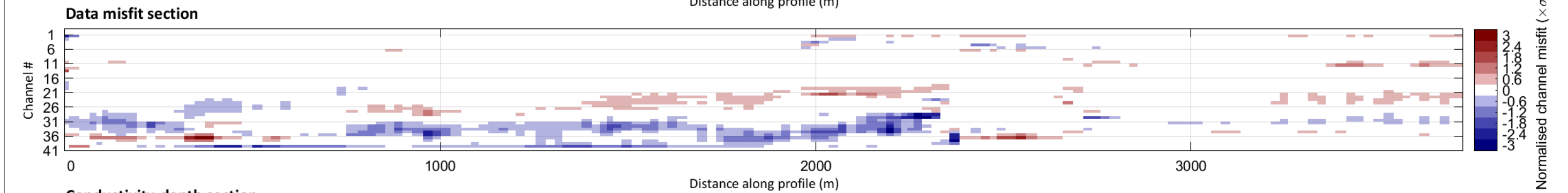
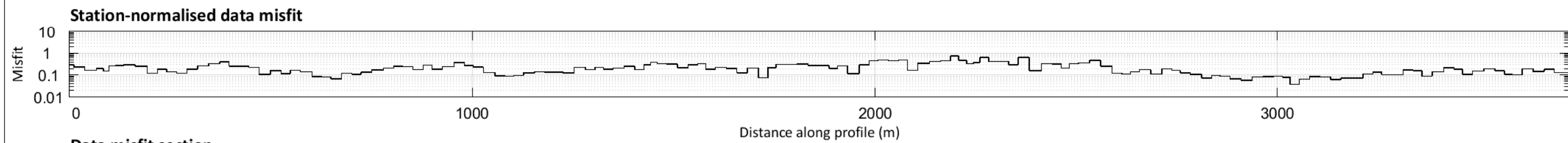
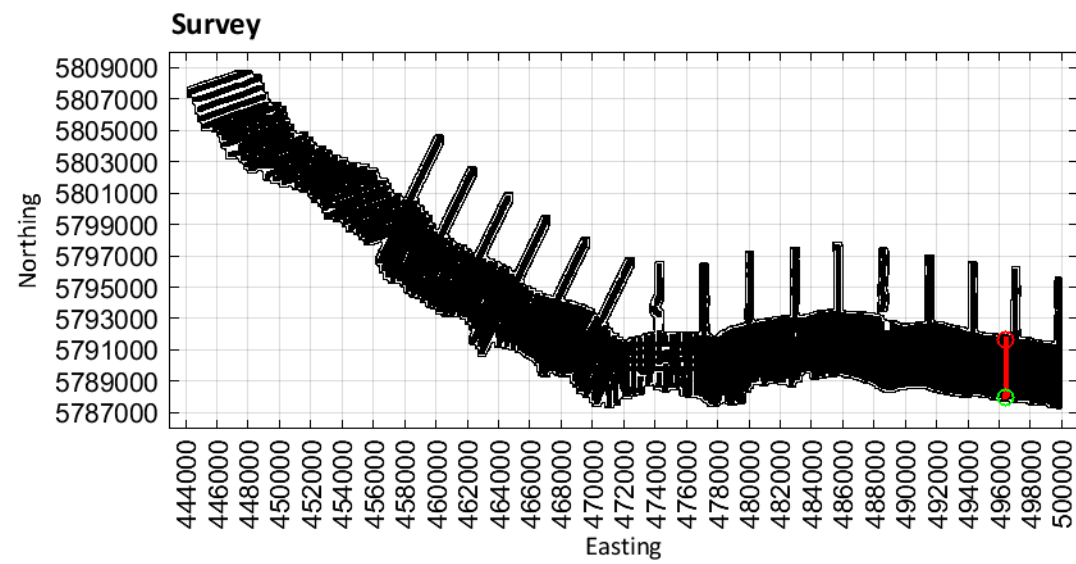

Limestone Coast
Spatially constrained inversion

Line: 301831

MGA Zone 54

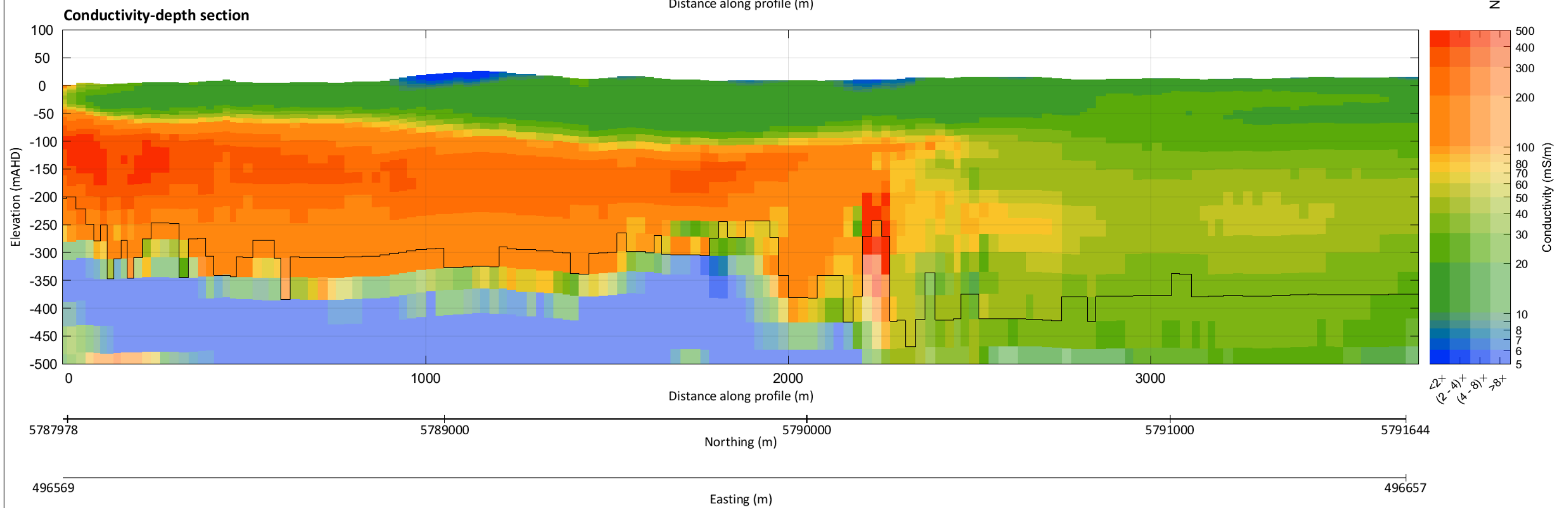
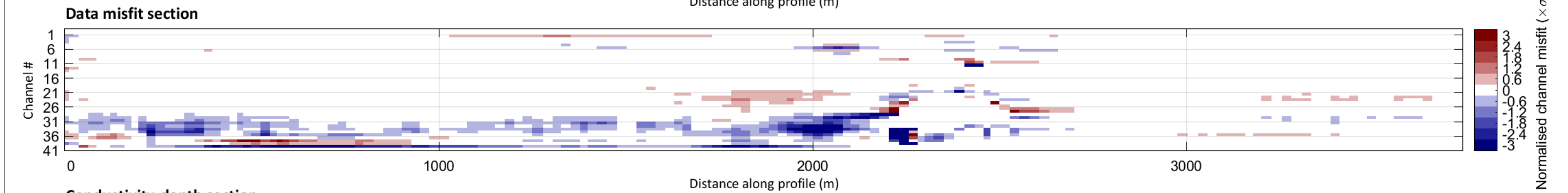
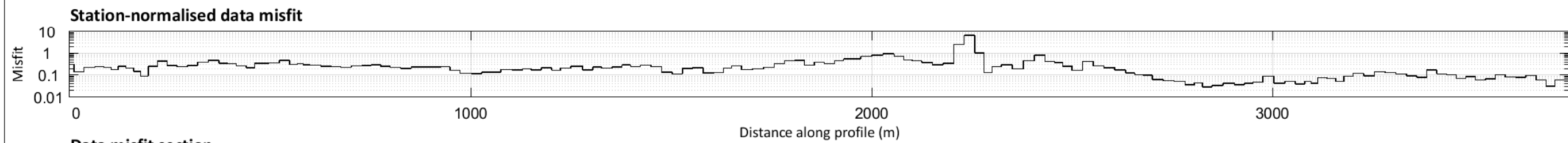
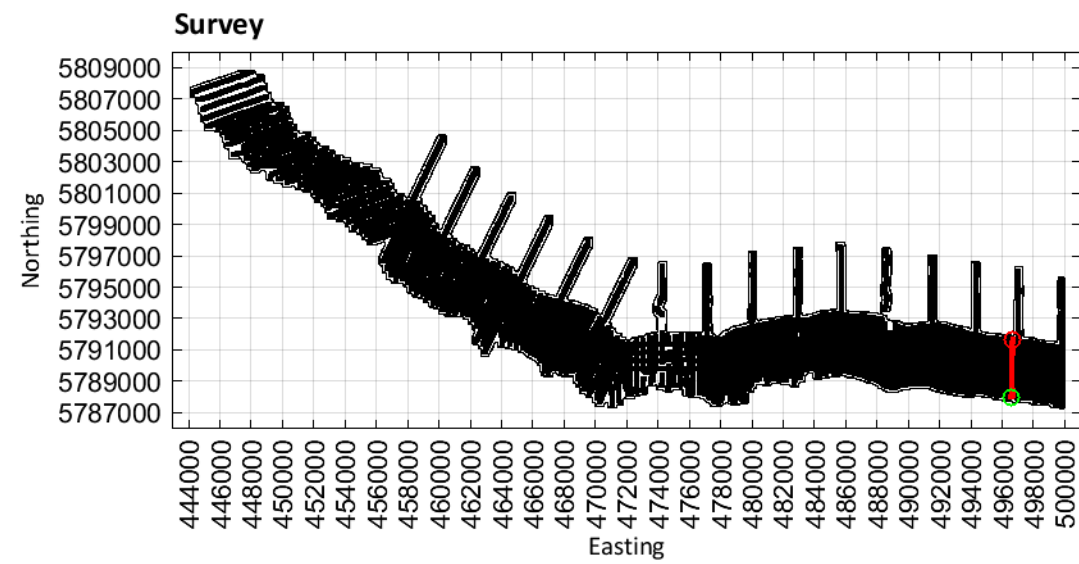

Limestone Coast
Spatially constrained inversion

Line: 301841

MGA Zone 54

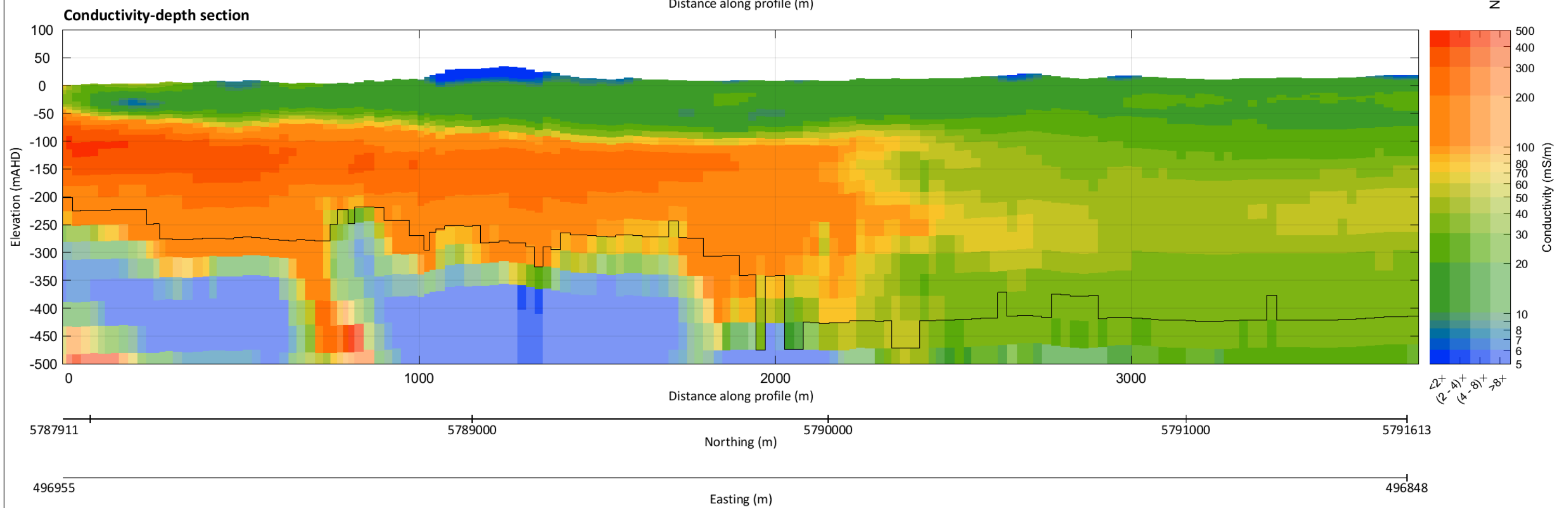
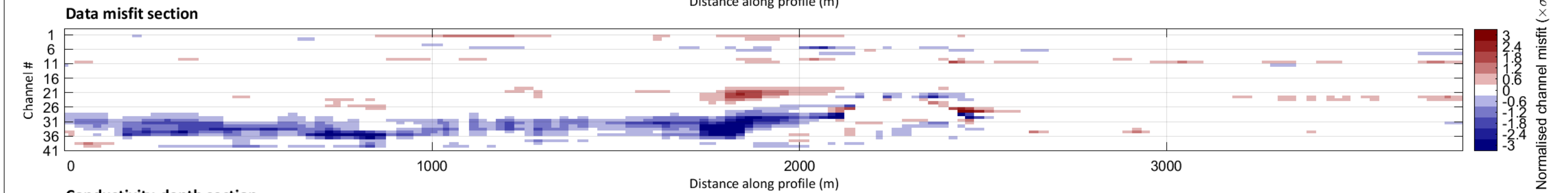
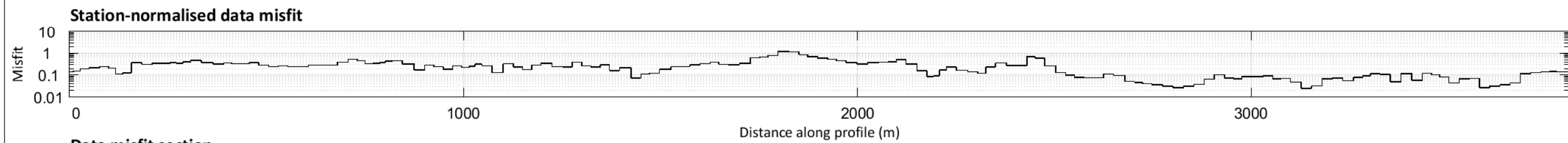
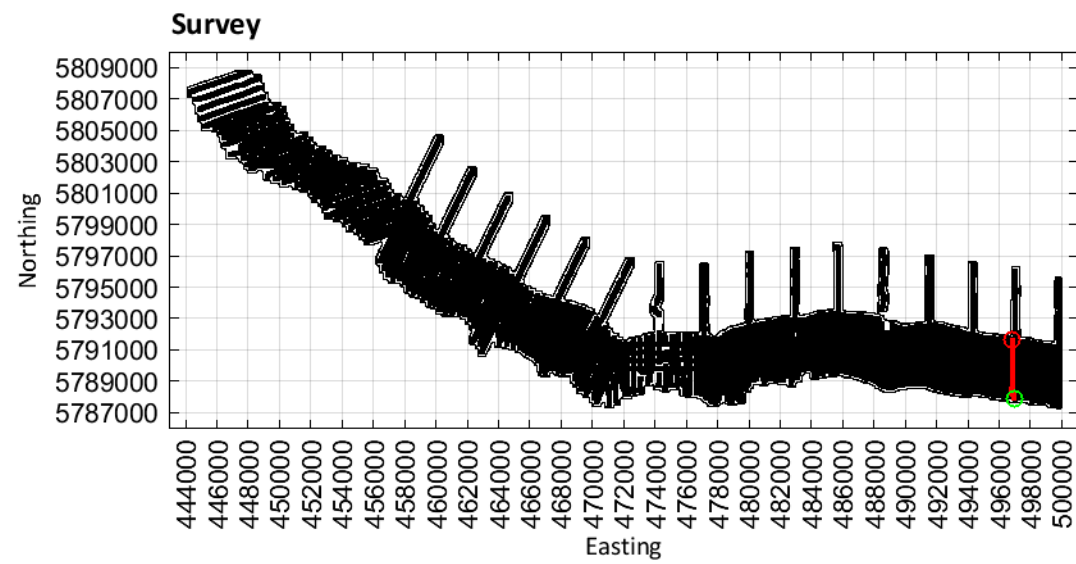

Limestone Coast
Spatially constrained inversion

Line: 301851

MGA Zone 54

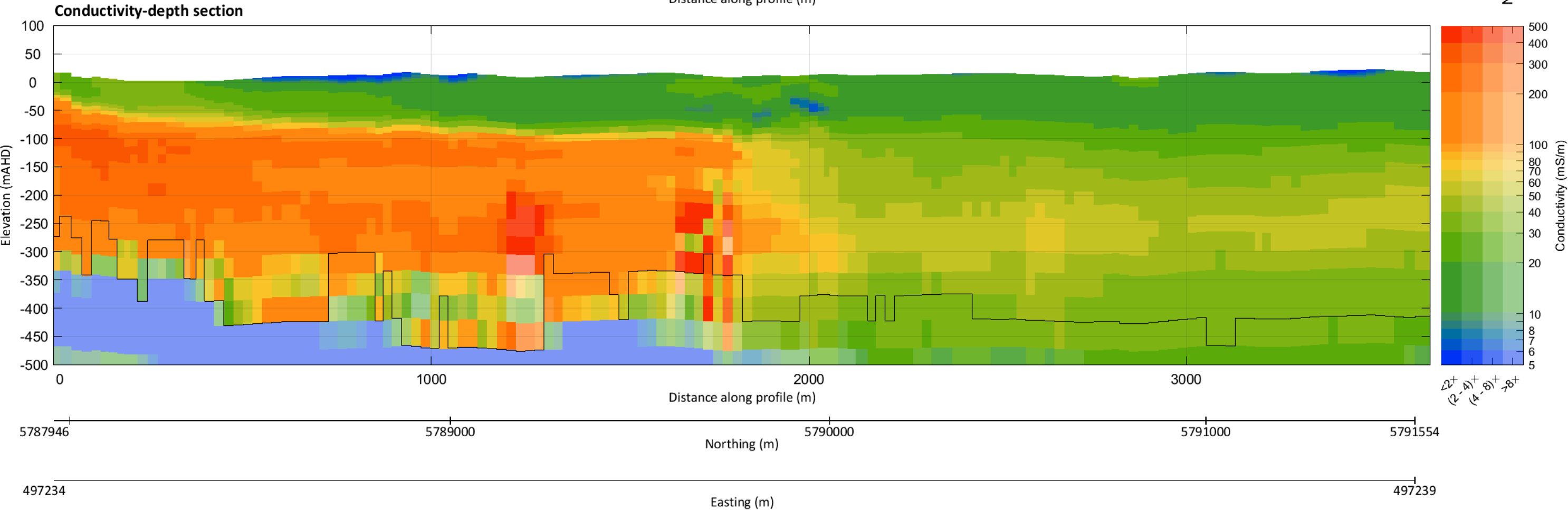
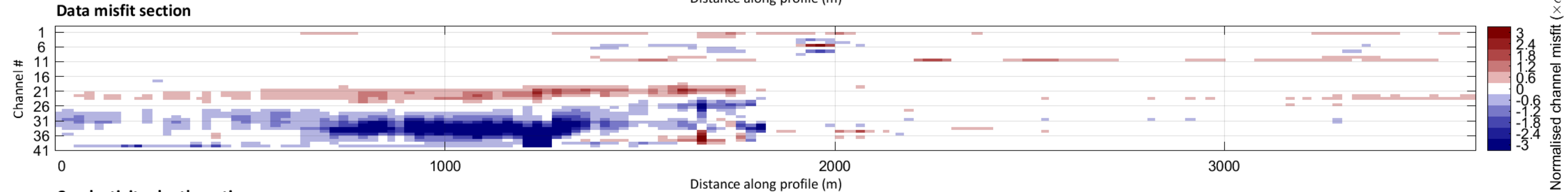
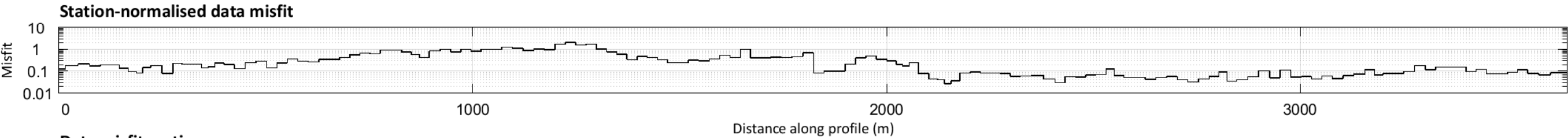
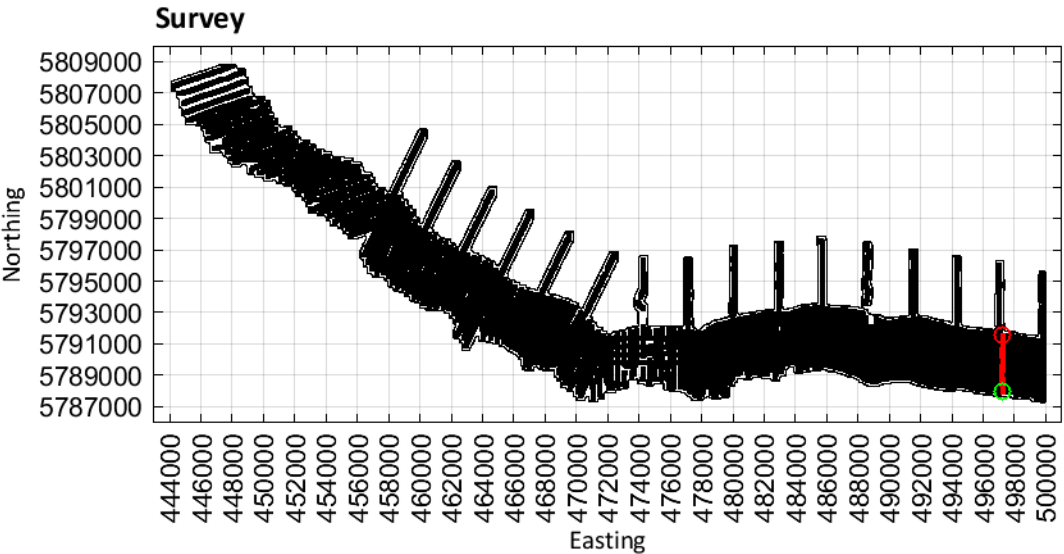

Limestone Coast
Spatially constrained inversion

Line: 301861

MGA Zone 54

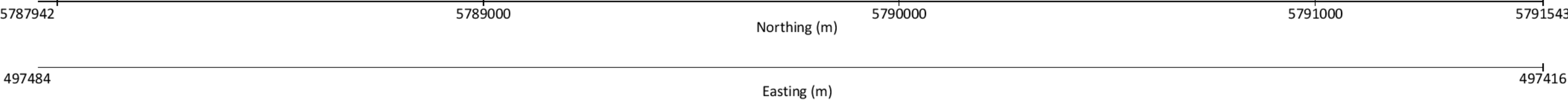
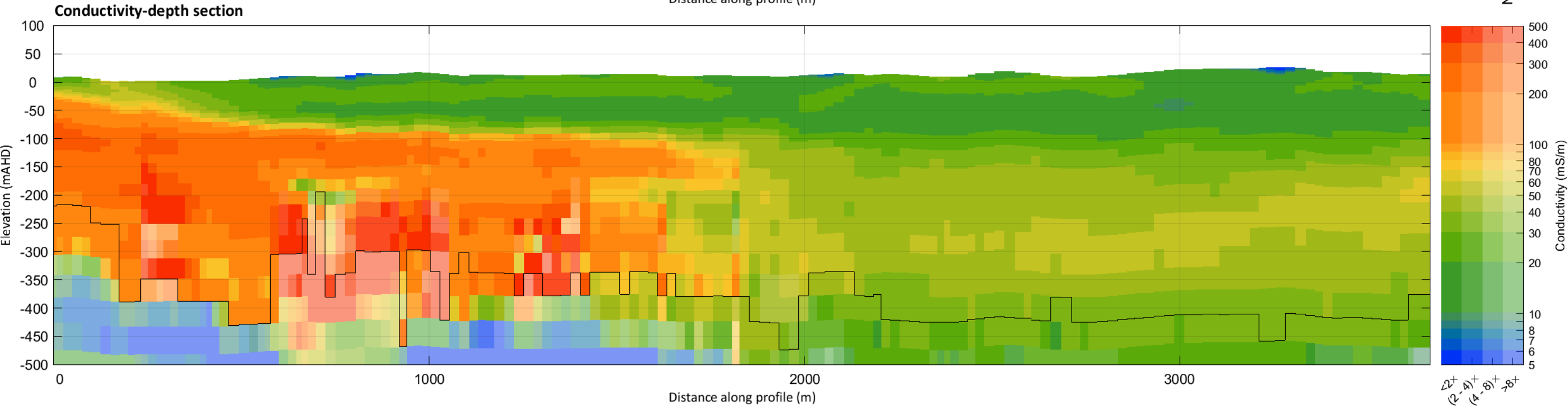
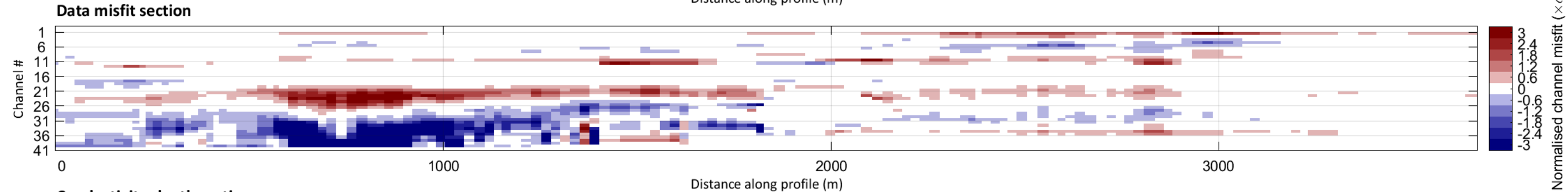
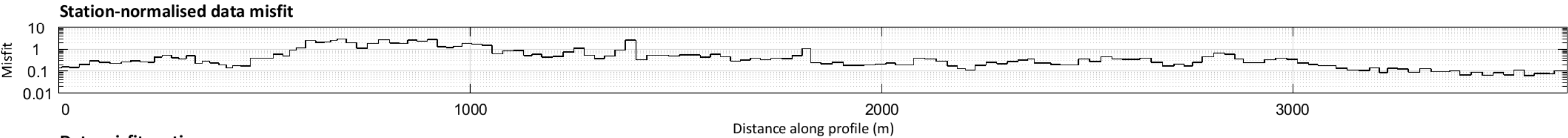
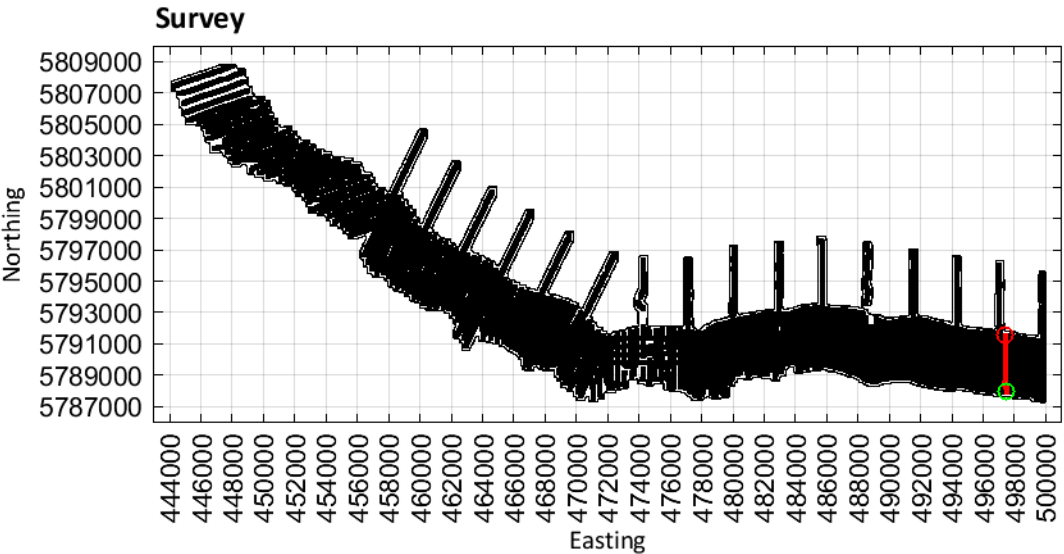

Limestone Coast
Spatially constrained inversion

Line: 301871

MGA Zone 54

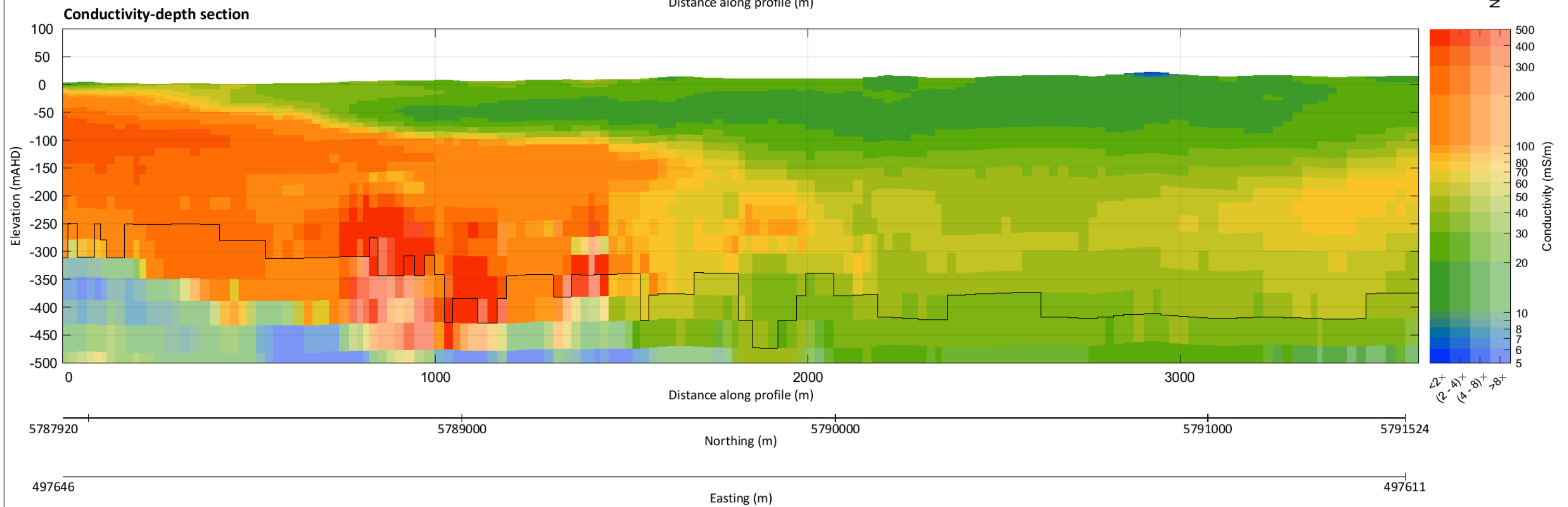
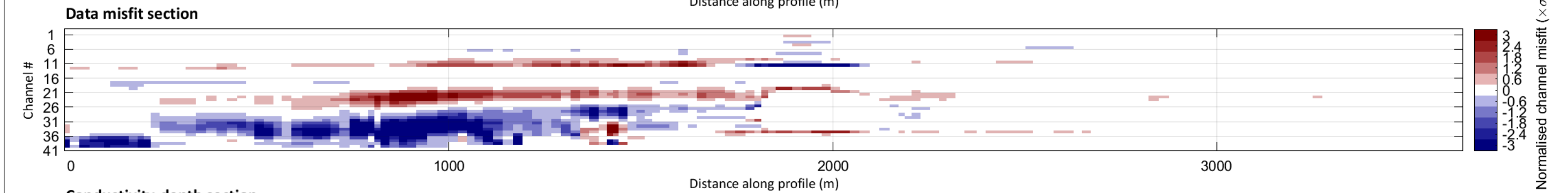
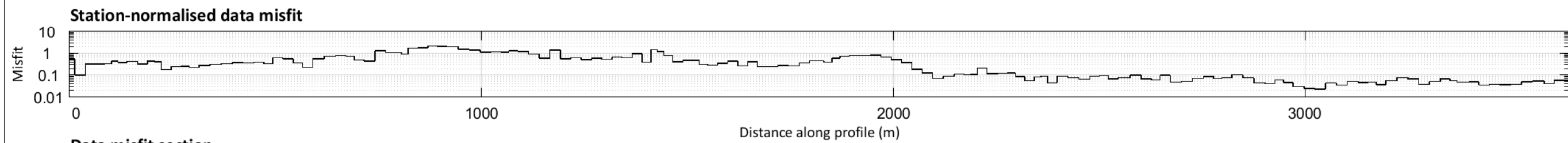
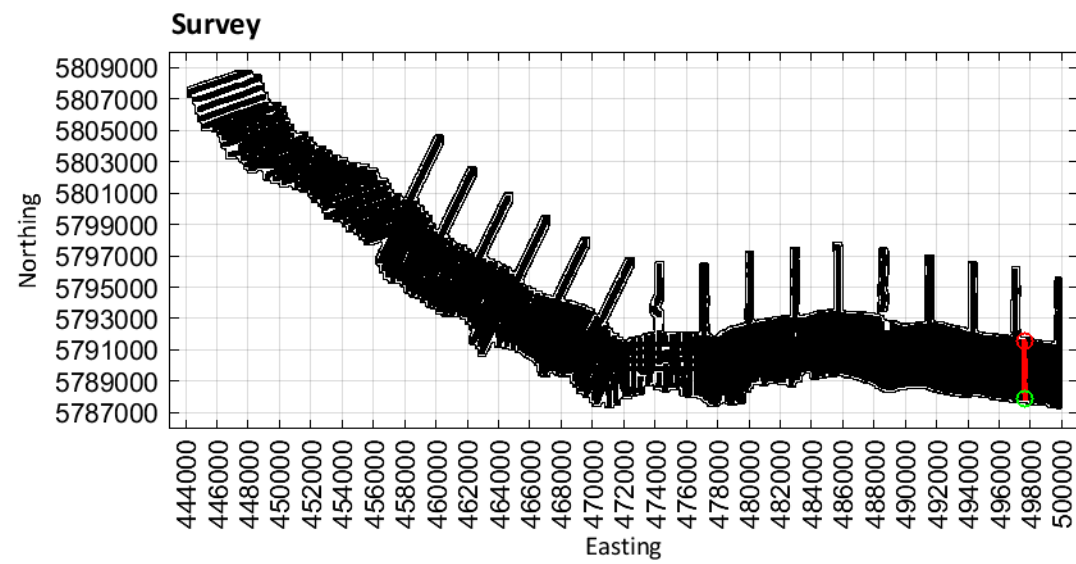

Limestone Coast
Spatially constrained inversion

Line: 301881

MGA Zone 54

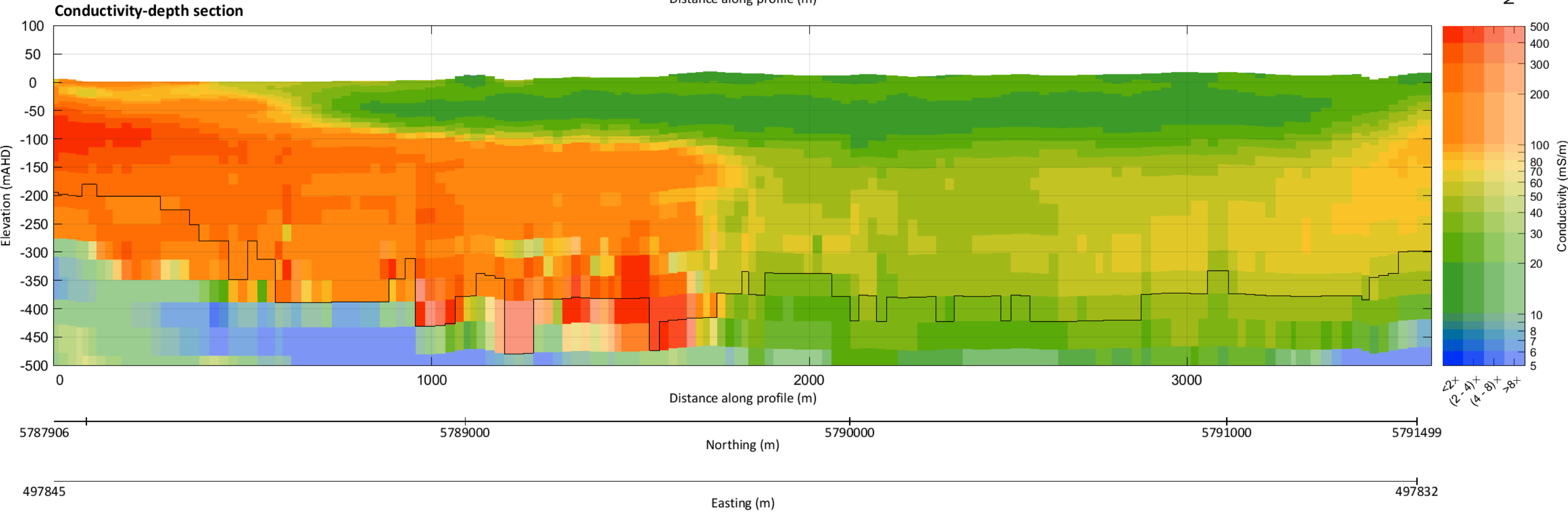
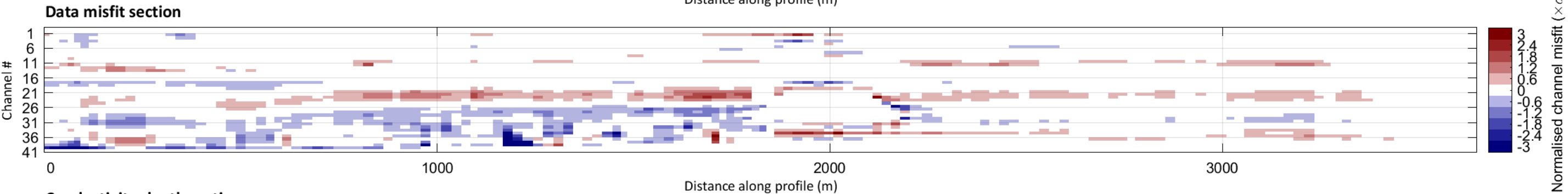
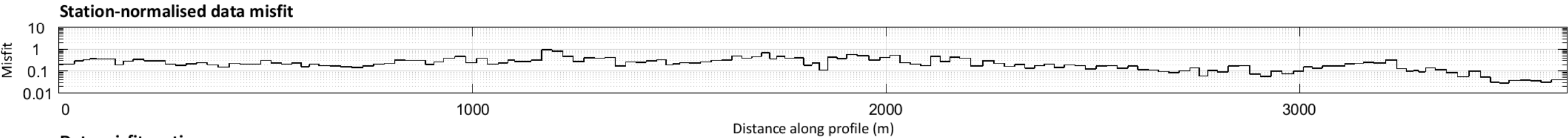
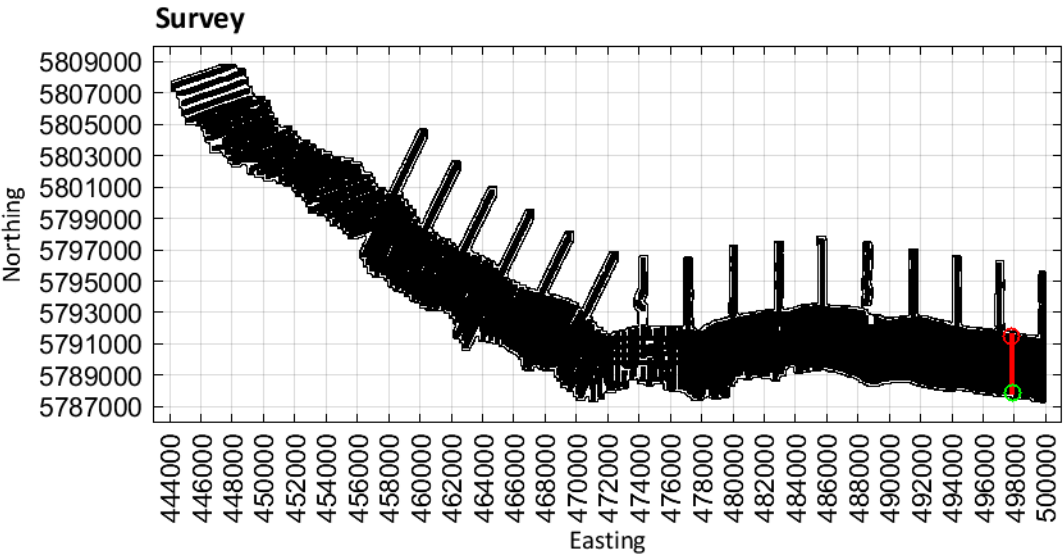

Limestone Coast
Spatially constrained inversion

Line: 301891

MGA Zone 54

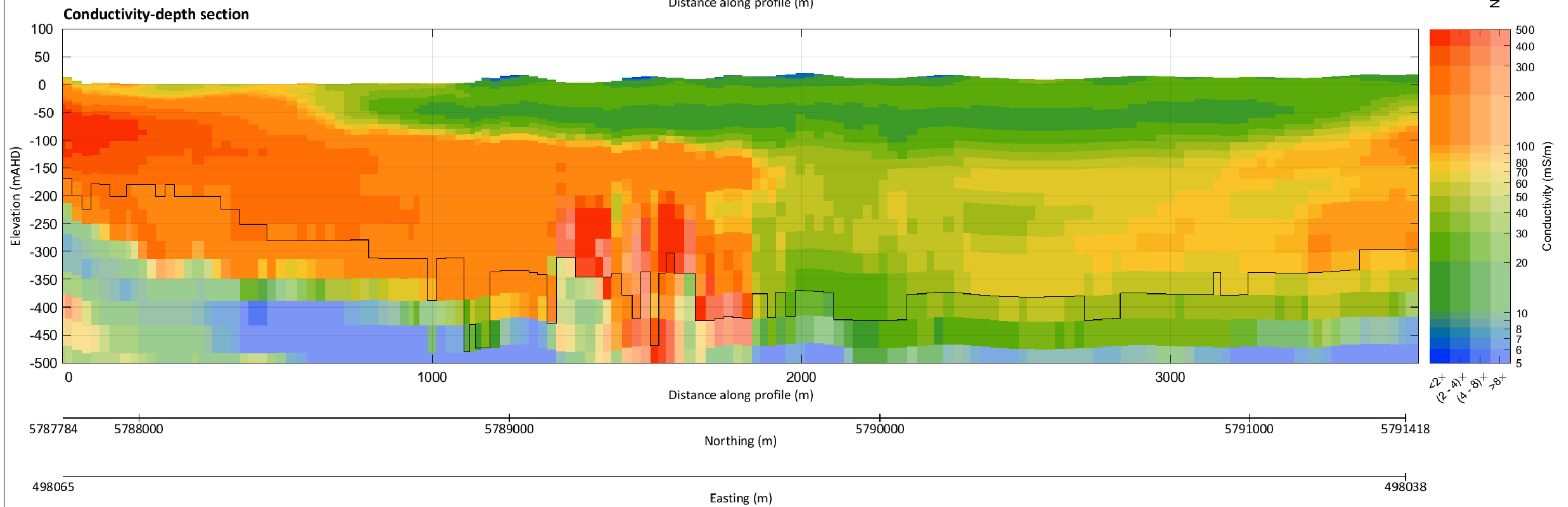
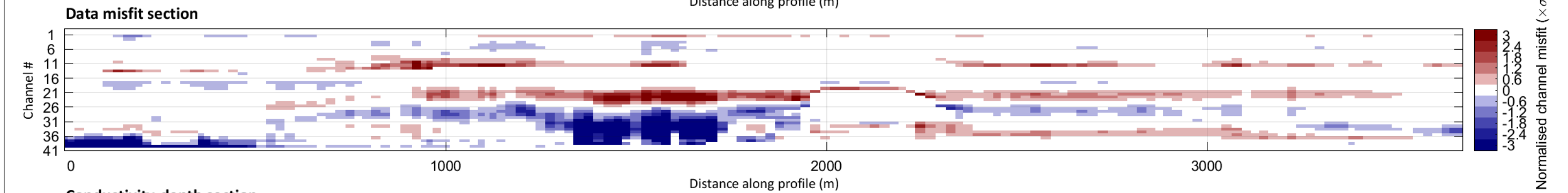
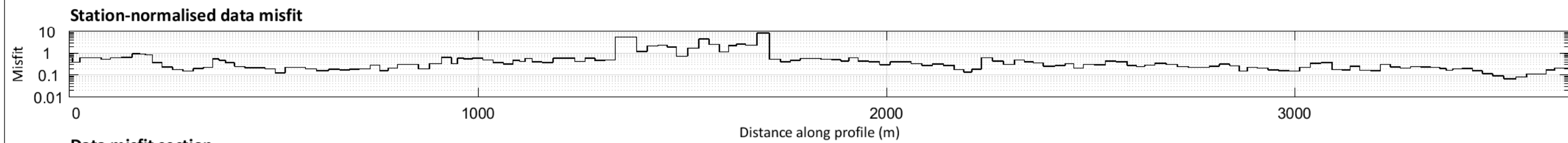
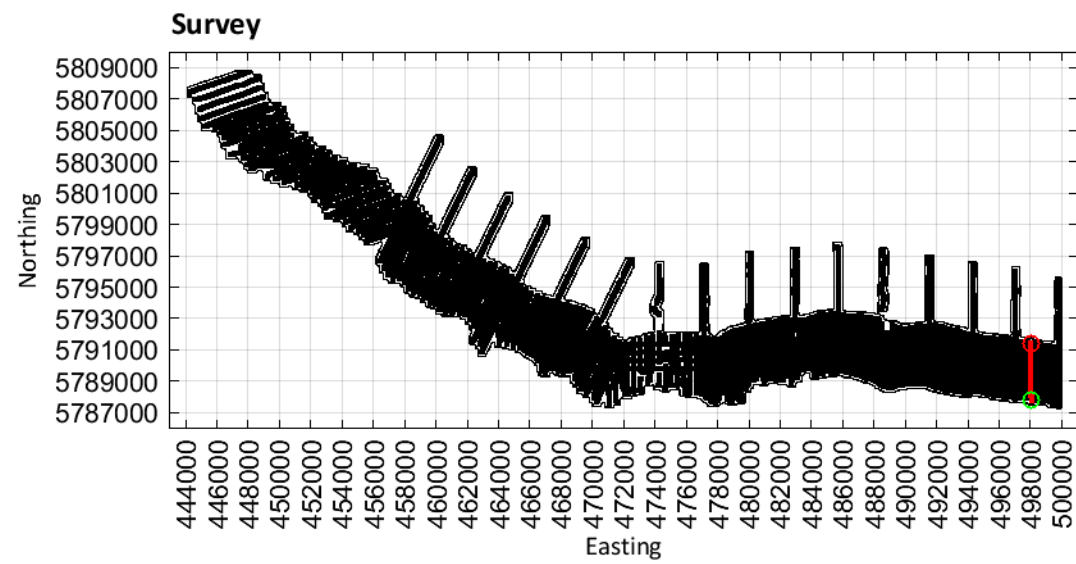

Limestone Coast
Spatially constrained inversion

Line: 301901

MGA Zone 54

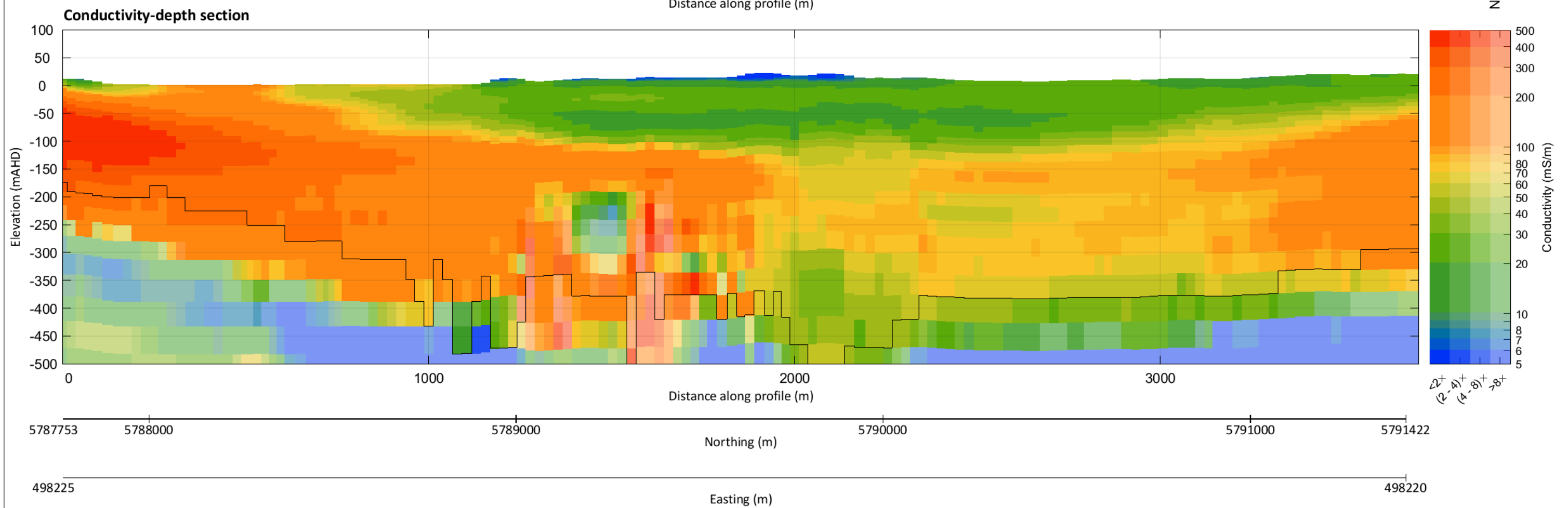
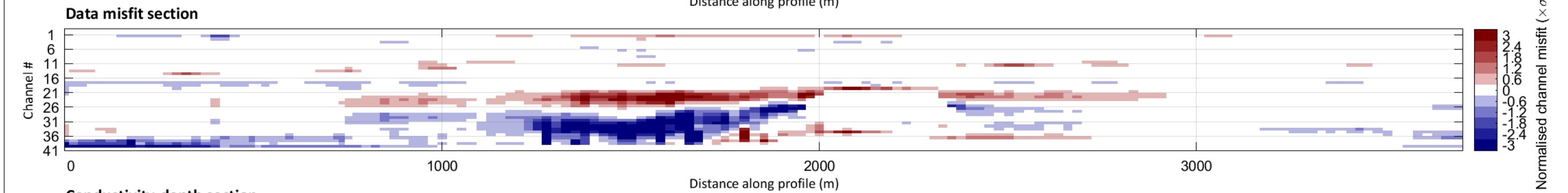
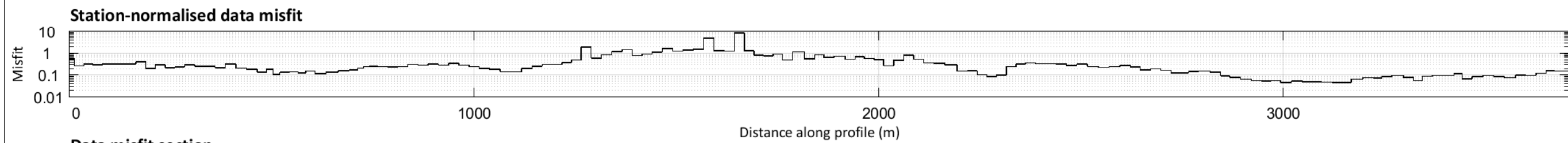
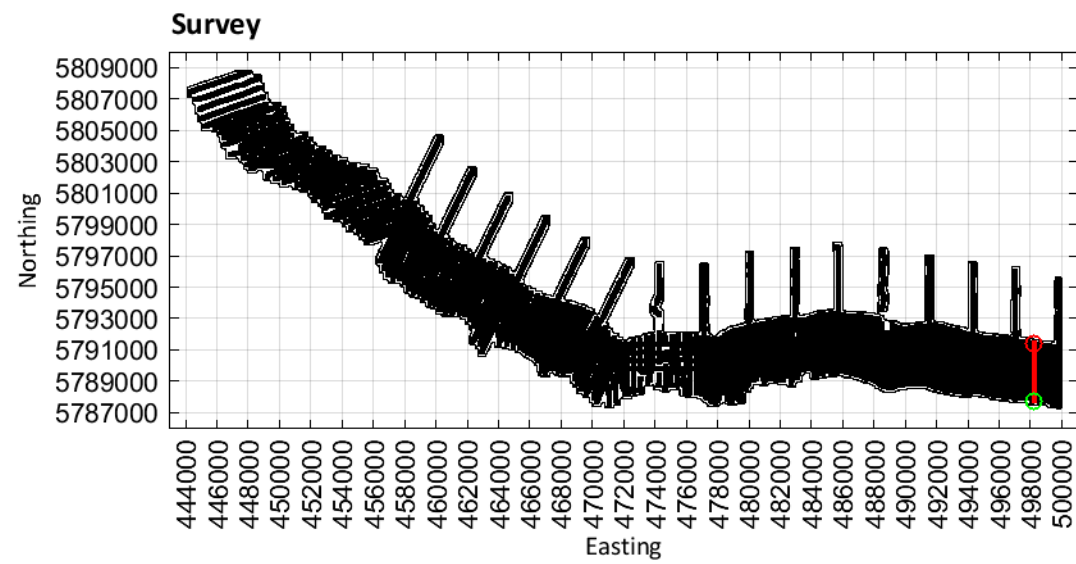

Limestone Coast
Spatially constrained inversion

Line: 301911

MGA Zone 54

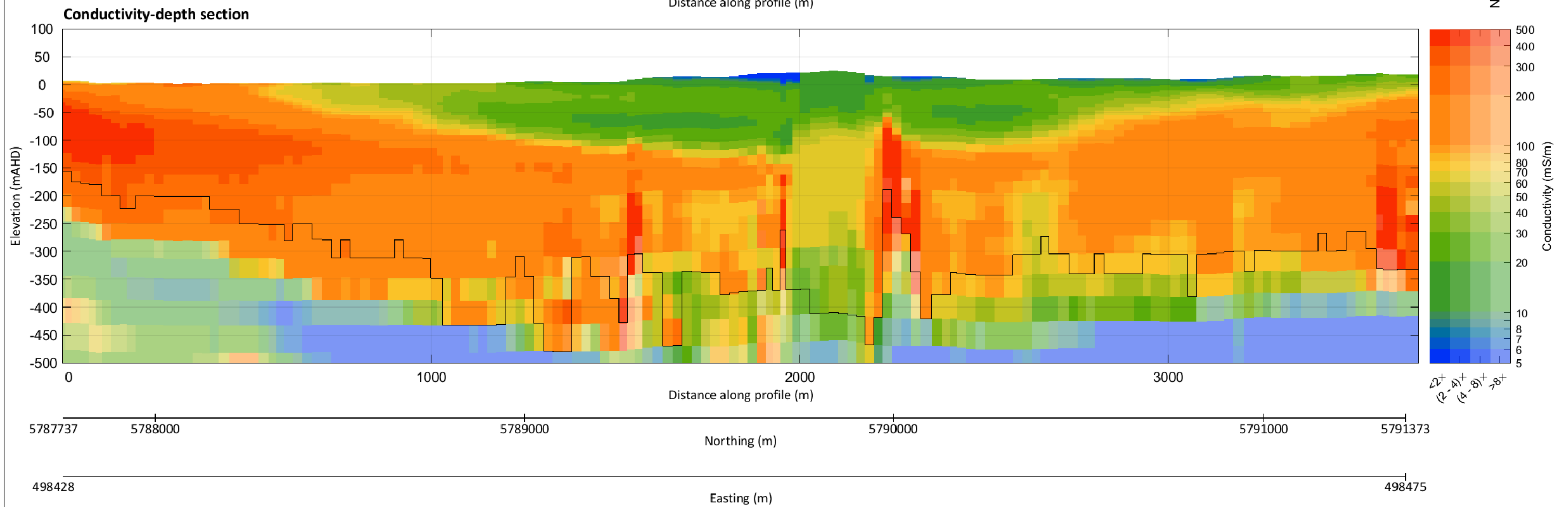
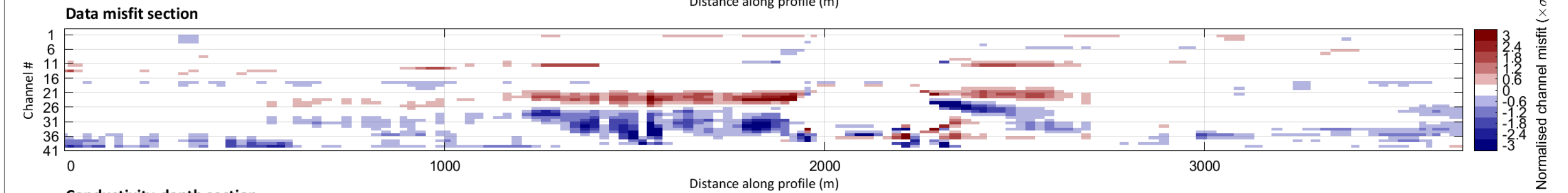
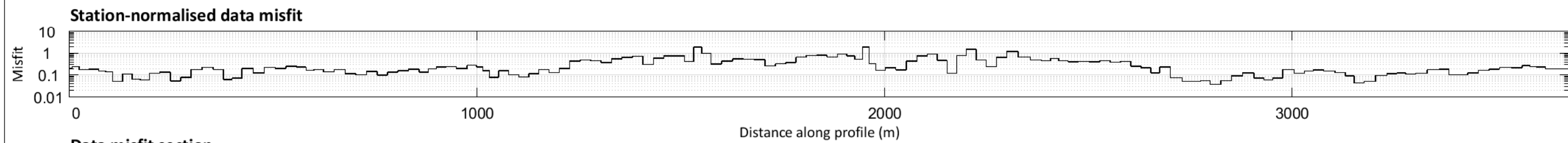
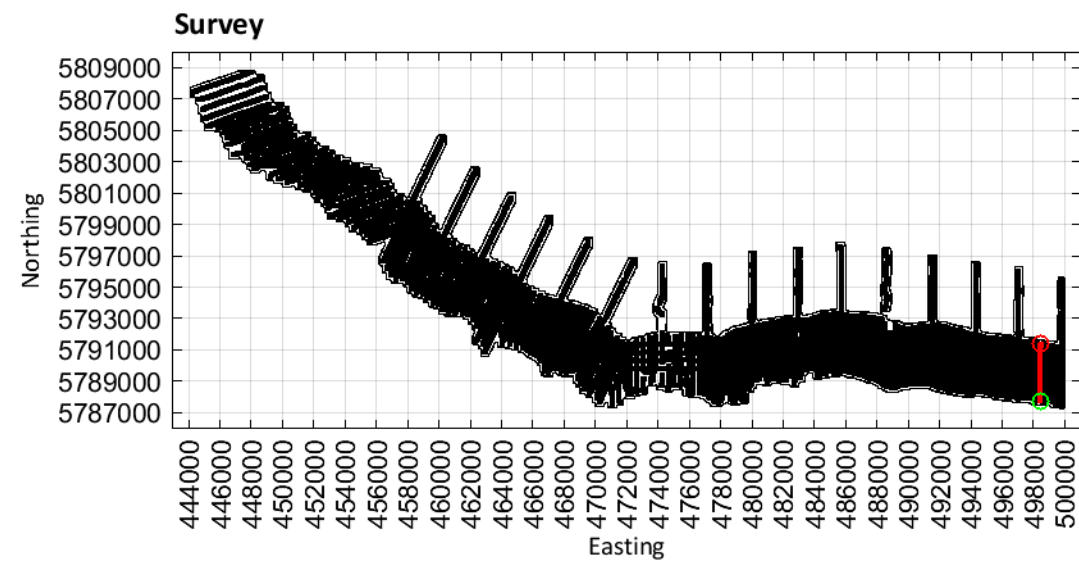

Limestone Coast
Spatially constrained inversion

Line: 301921

MGA Zone 54

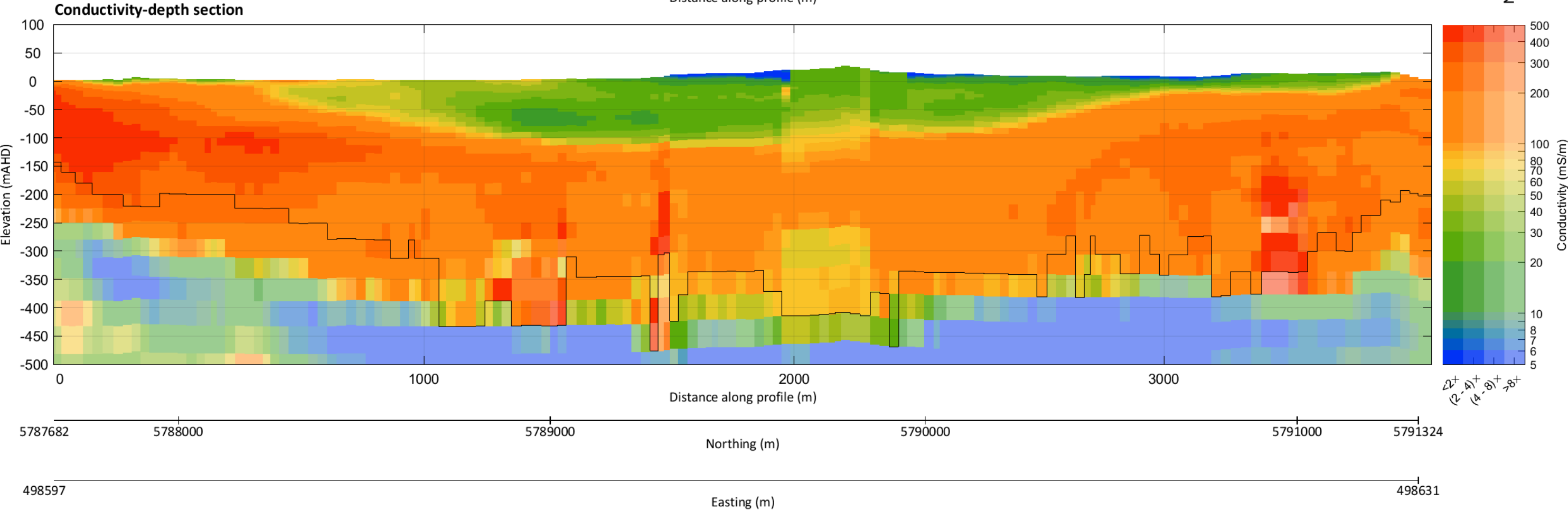
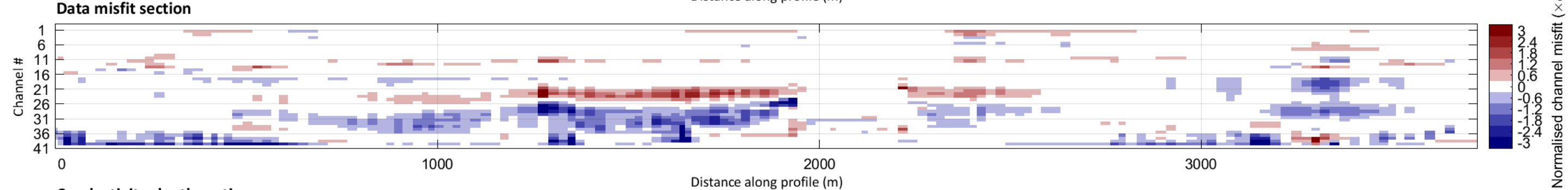
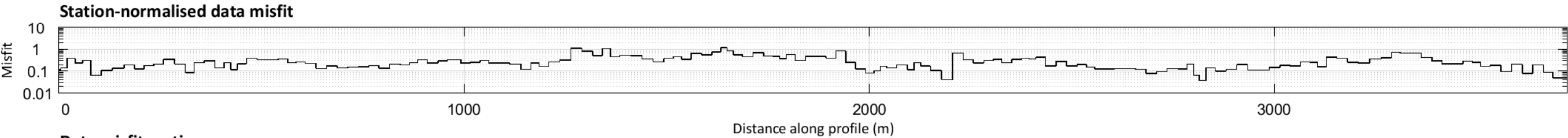
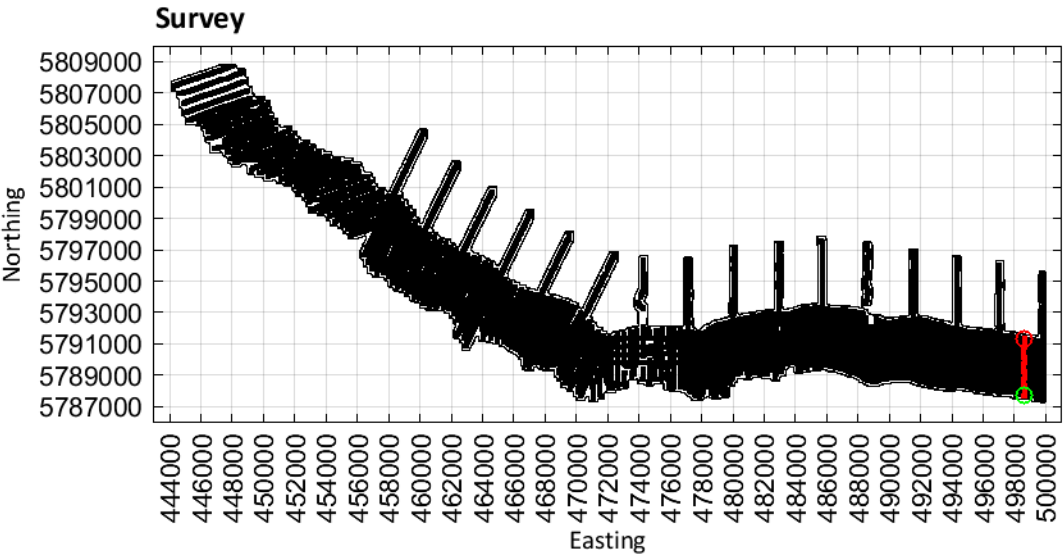

Limestone Coast
Spatially constrained inversion

Line: 301931

MGA Zone 54

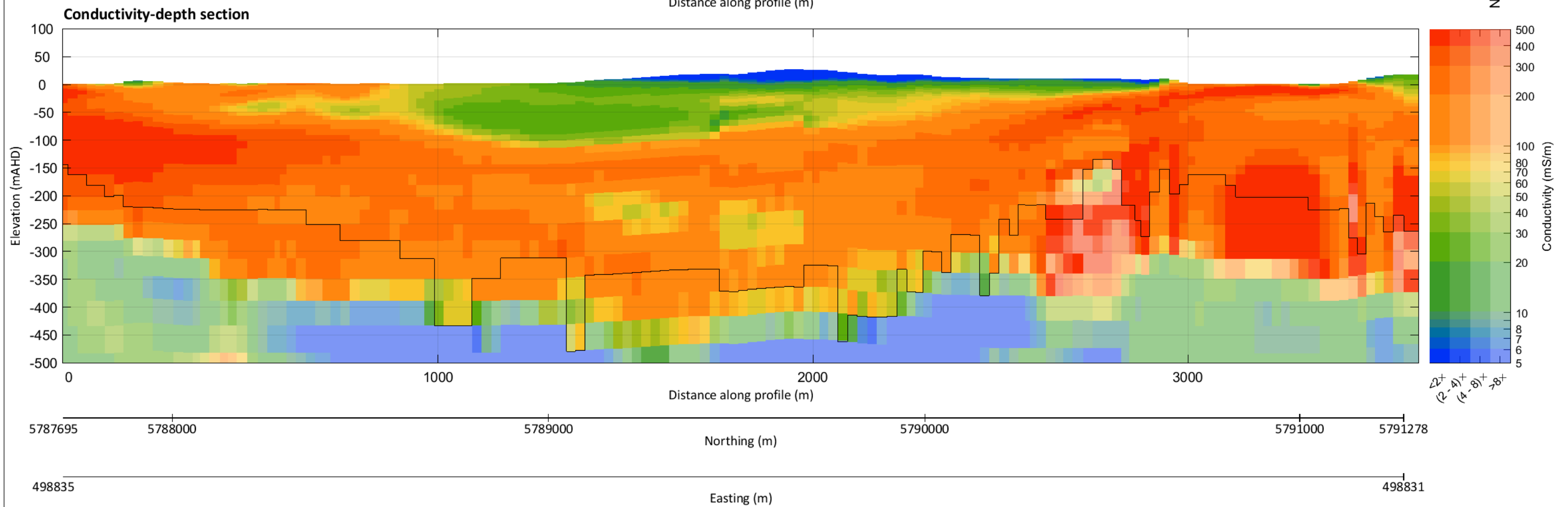
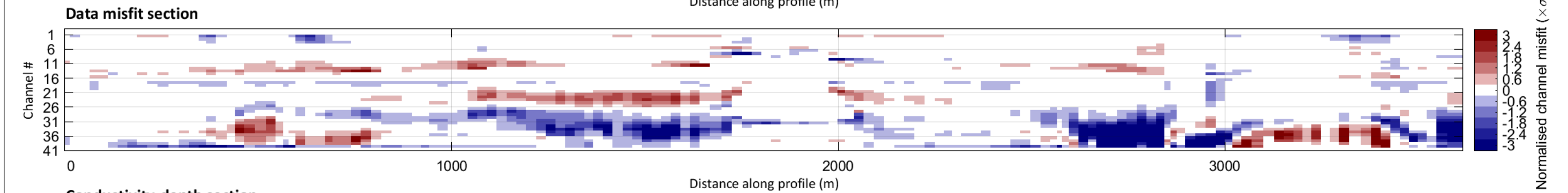
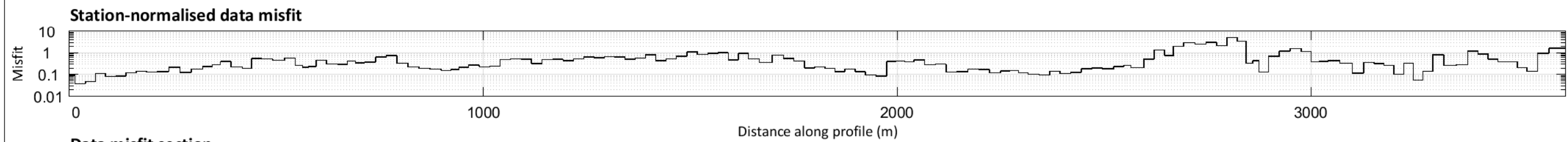
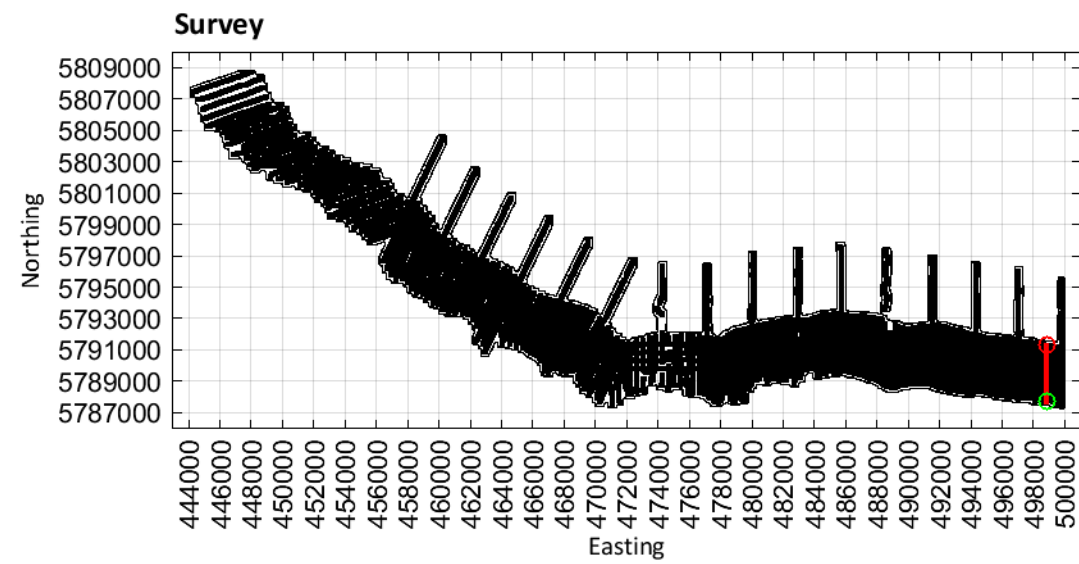

Limestone Coast
Spatially constrained inversion

Line: 301941

MGA Zone 54

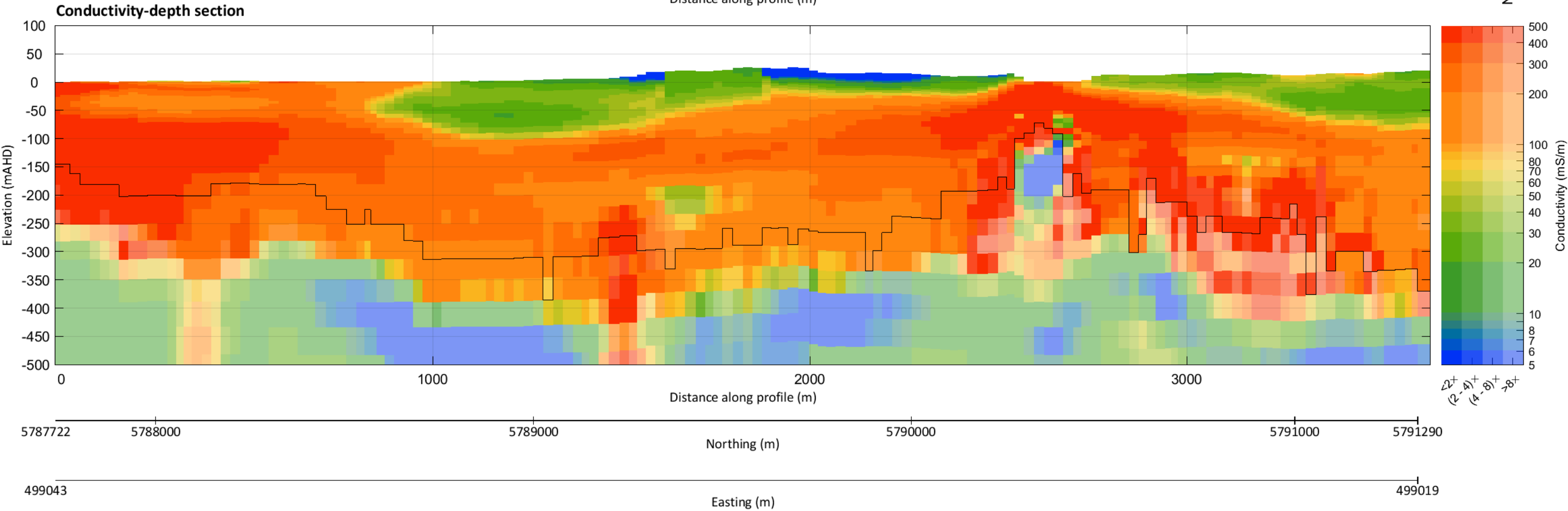
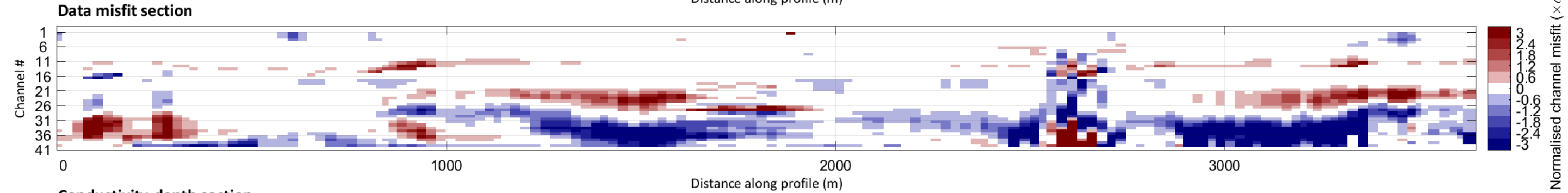
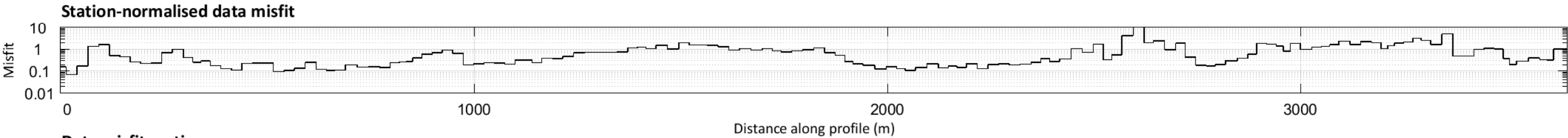
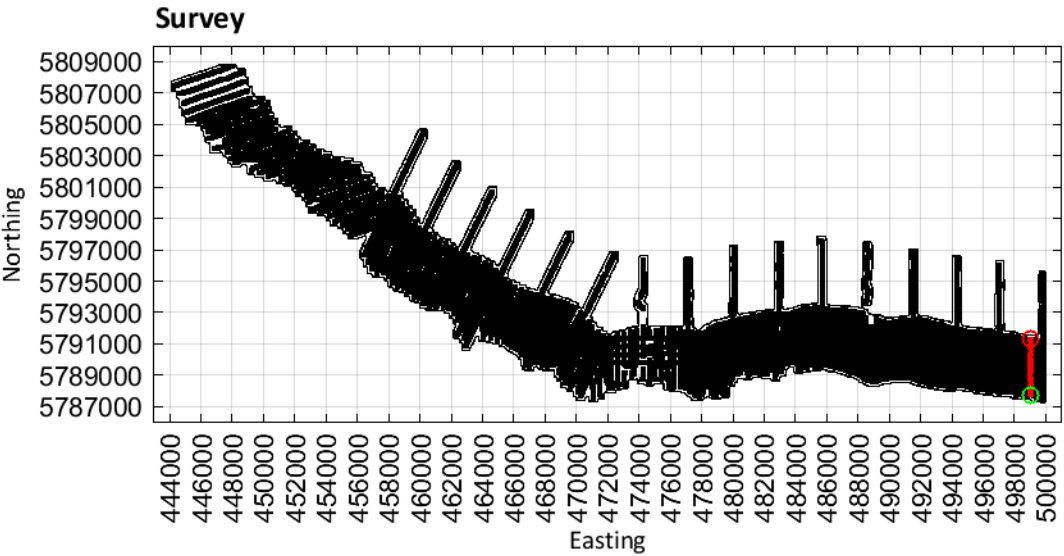

Limestone Coast
Spatially constrained inversion

Line: 301951

MGA Zone 54

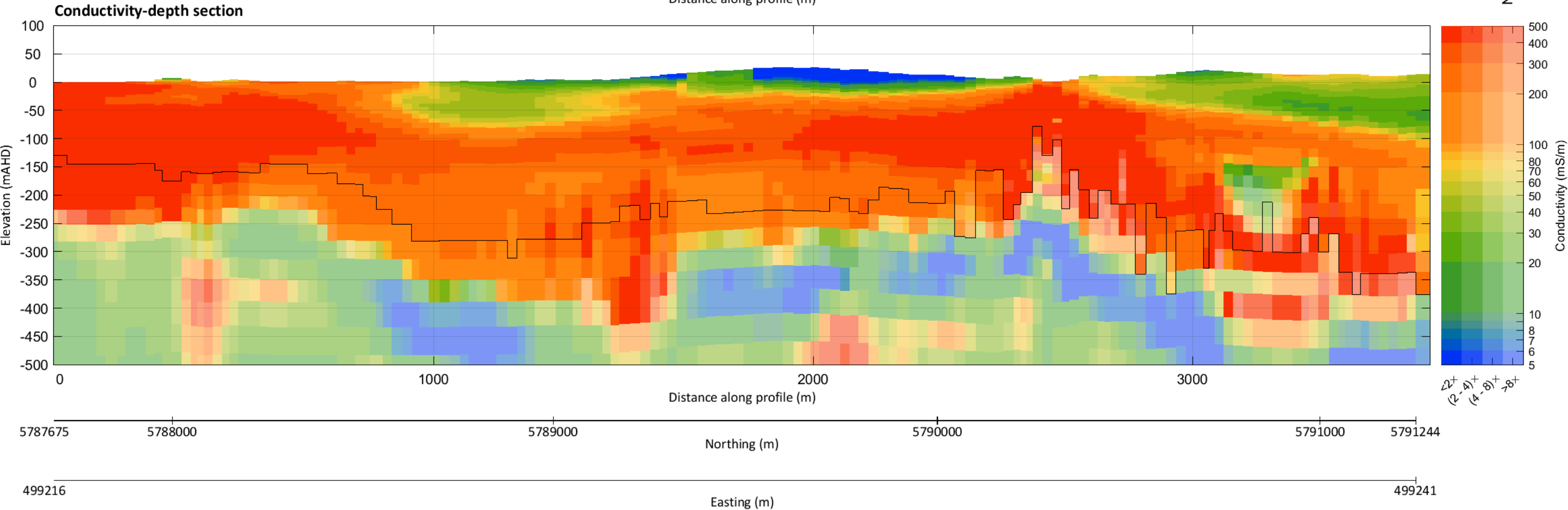
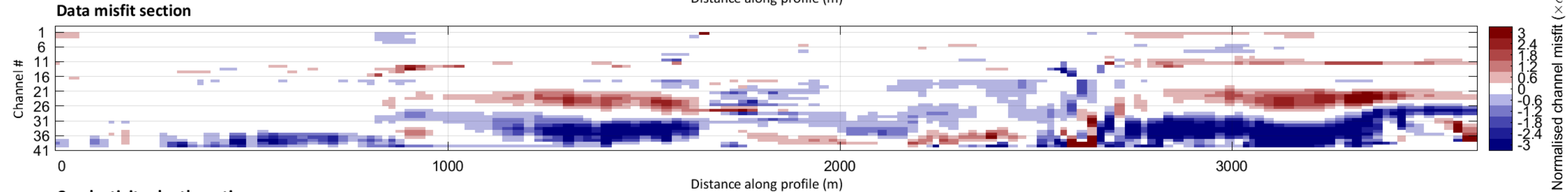
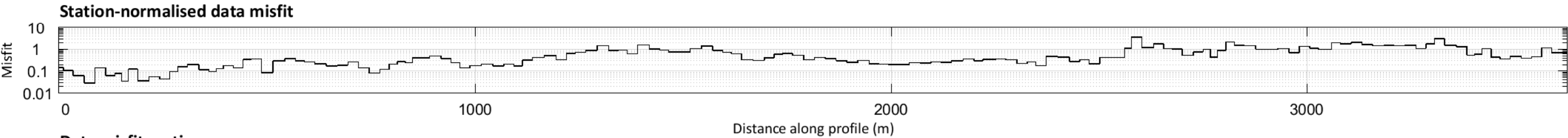
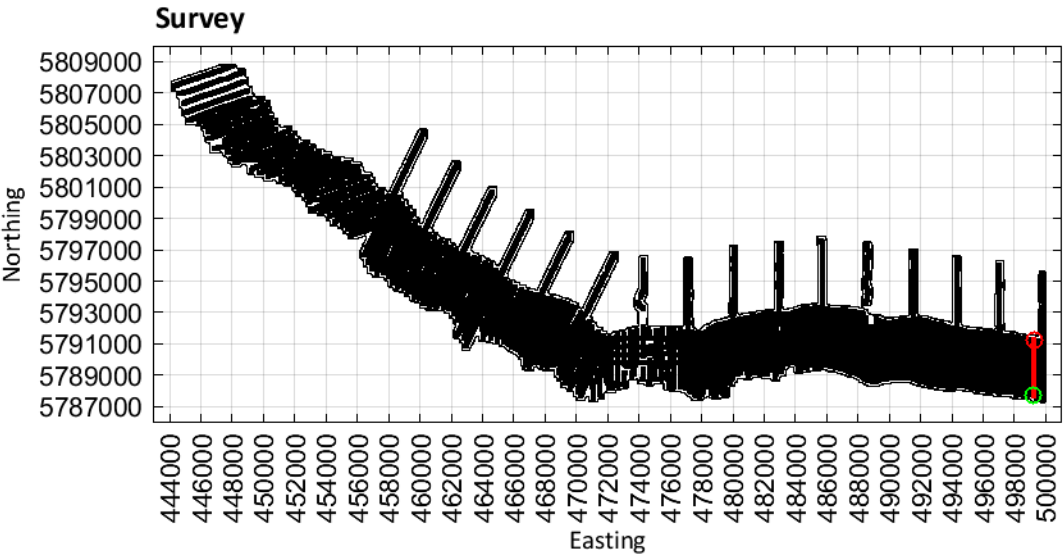

Limestone Coast
Spatially constrained inversion

Line: 301961

MGA Zone 54

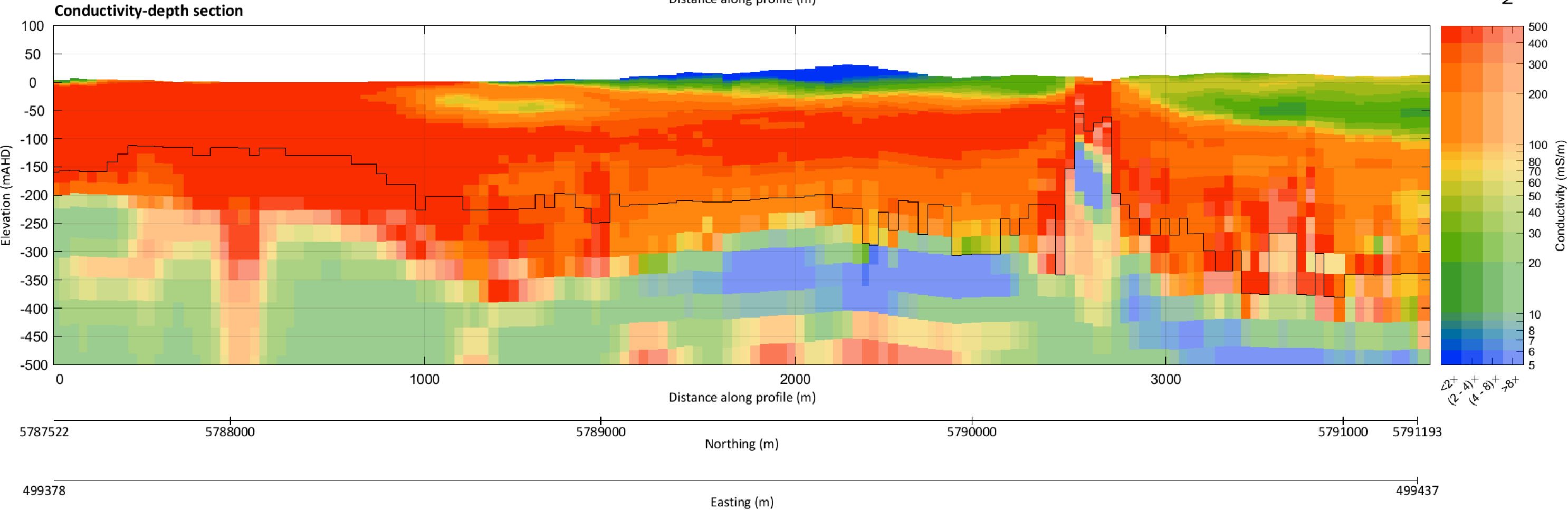
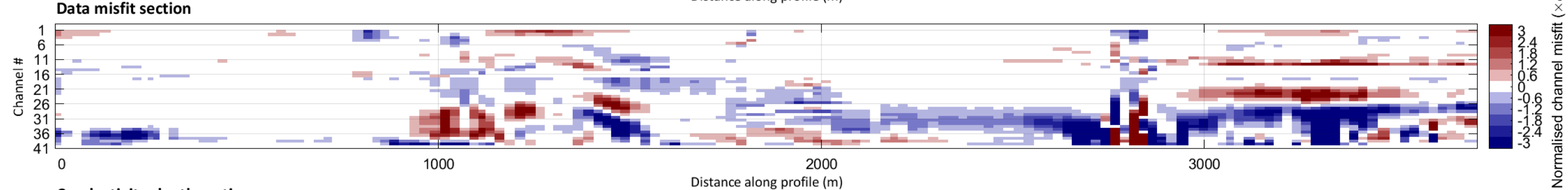
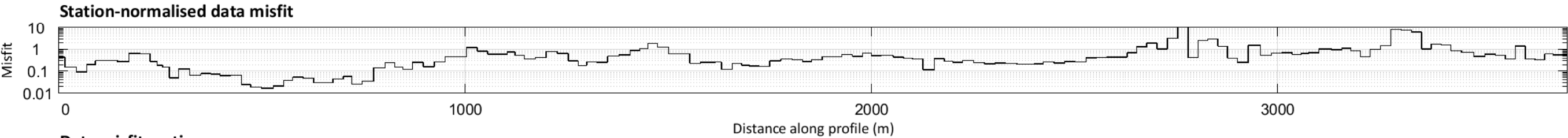
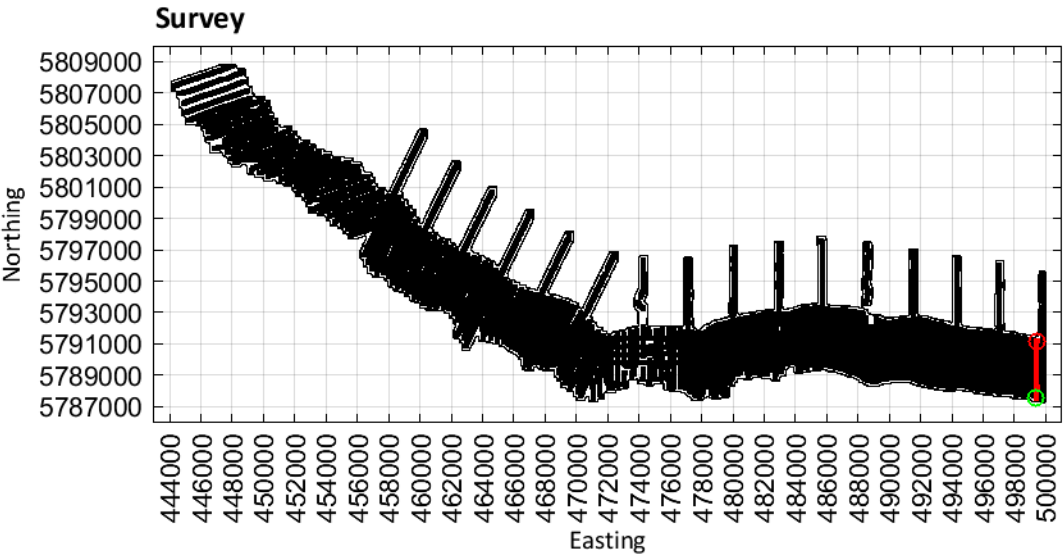

Limestone Coast
Spatially constrained inversion

Line: 301971

MGA Zone 54

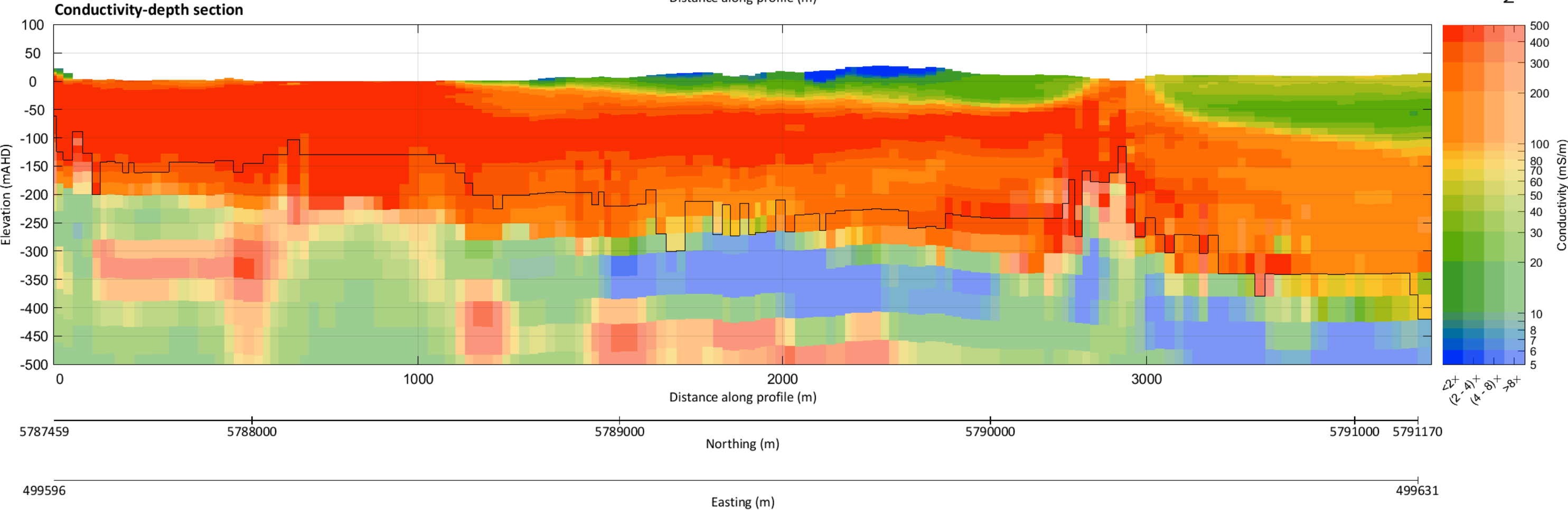
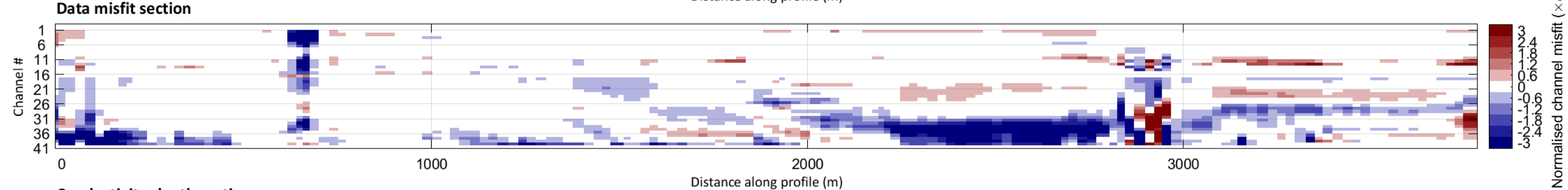
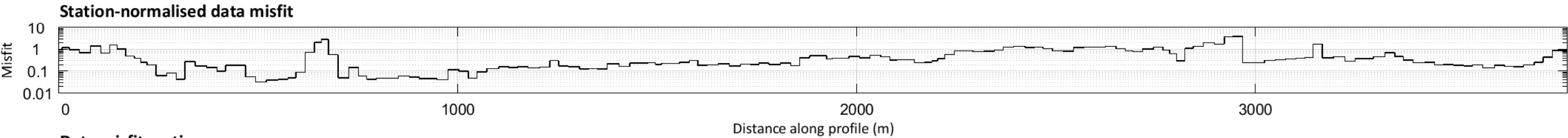
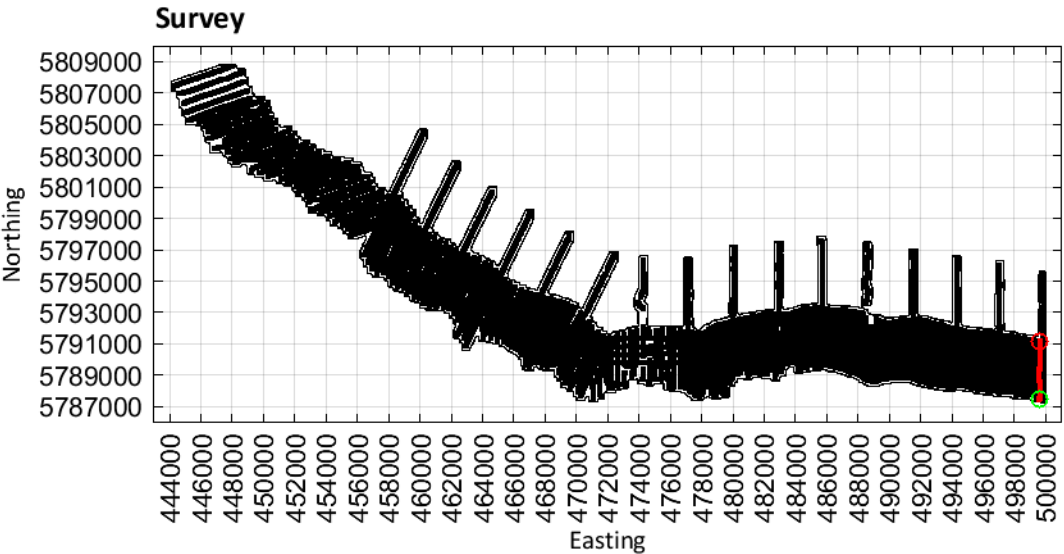

Limestone Coast
Spatially constrained inversion

Line: 400001

MGA Zone 54

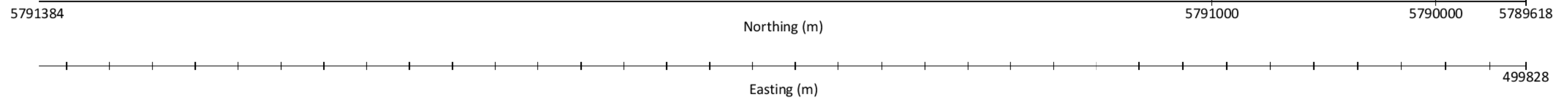
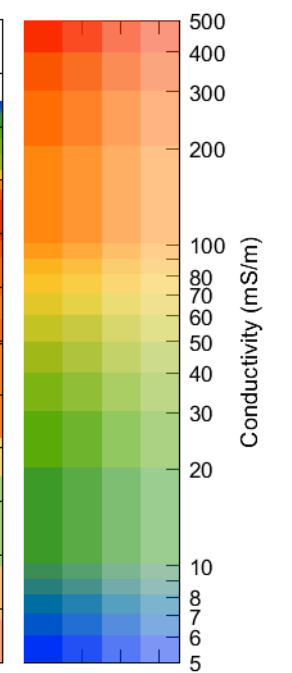
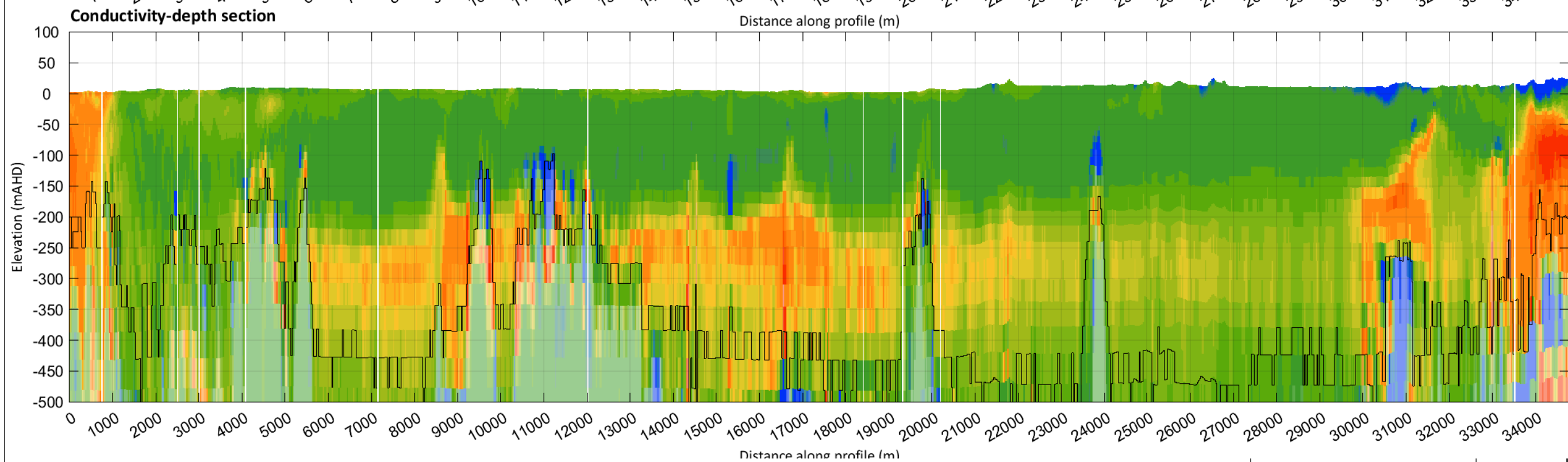
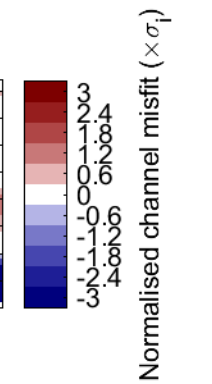
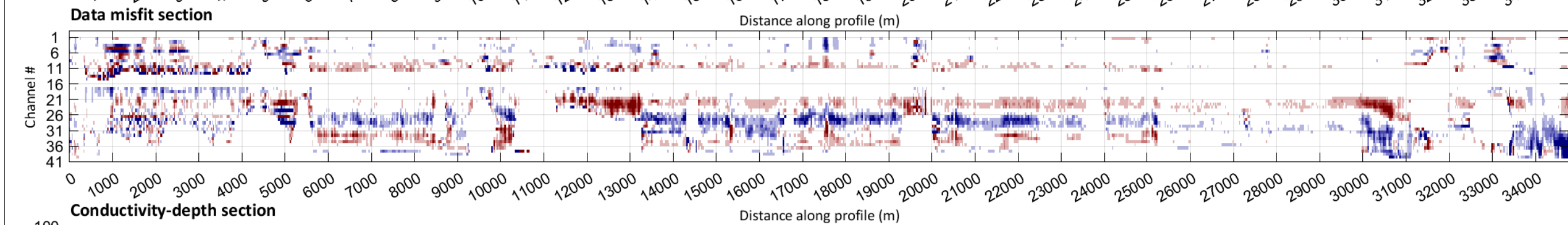
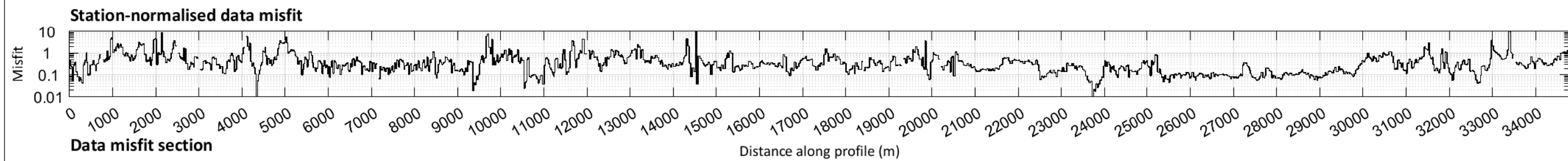
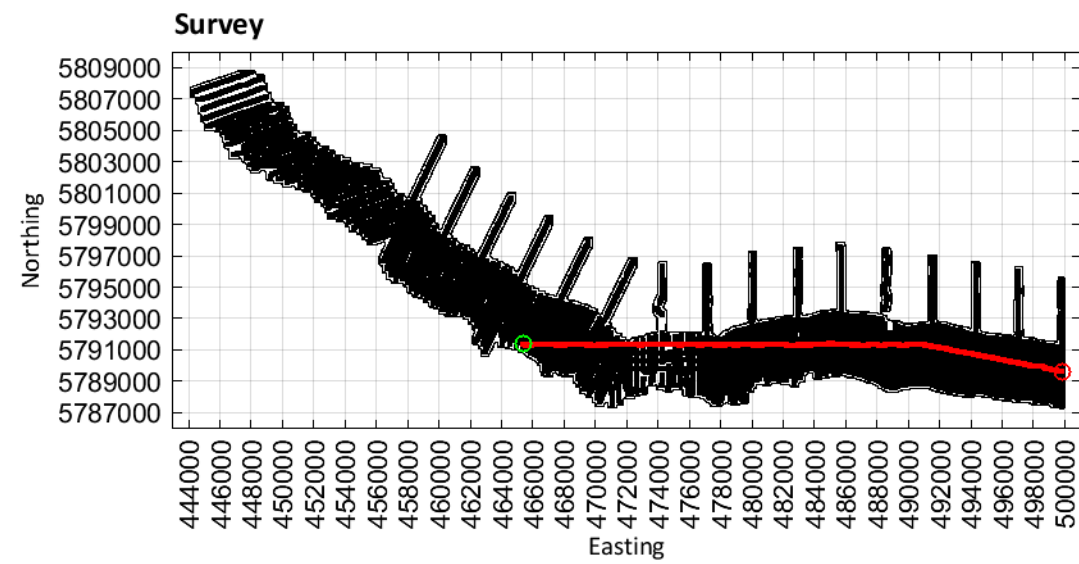

Limestone Coast
Spatially constrained inversion

Line: 400011

MGA Zone 54

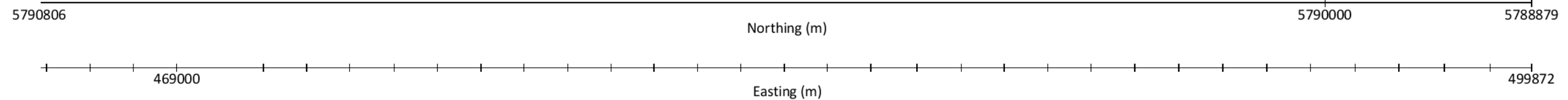
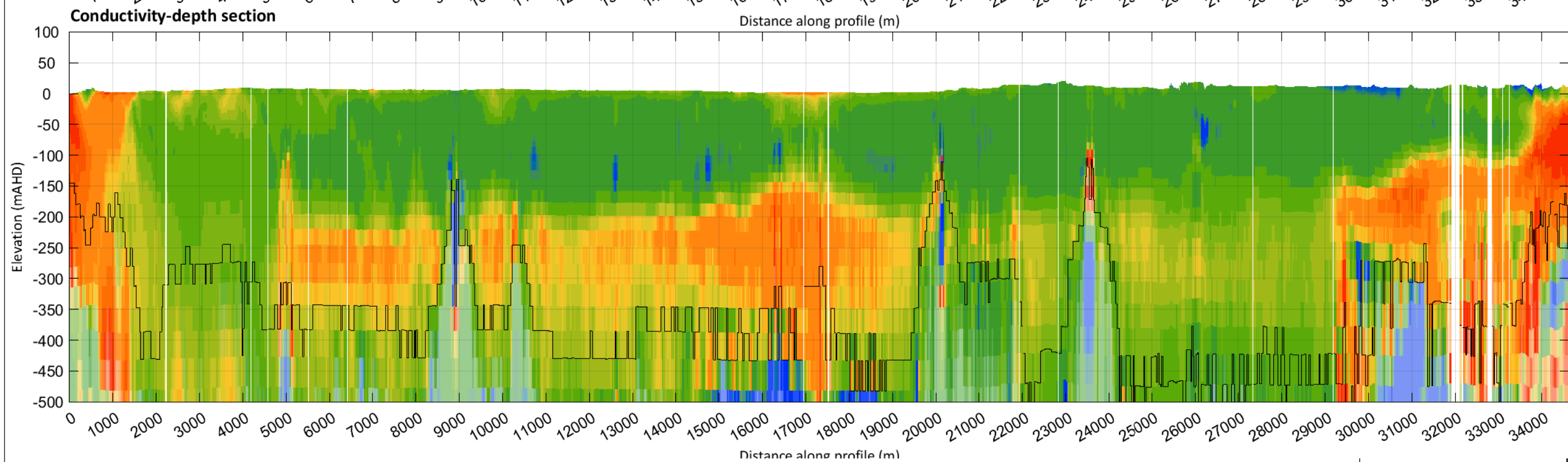
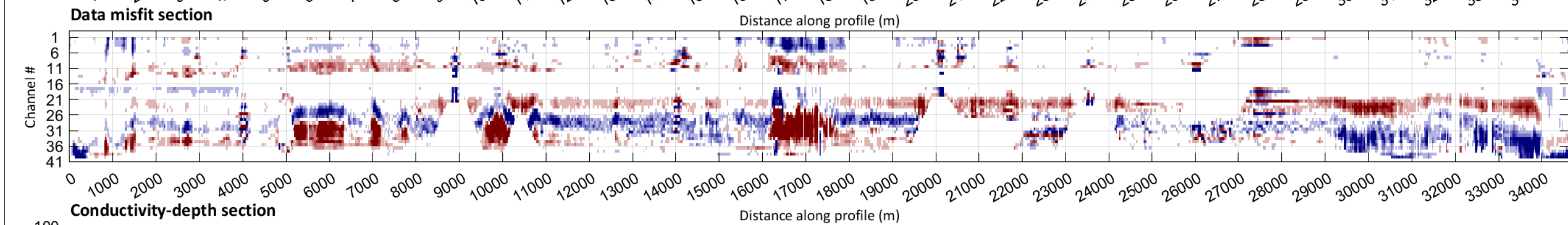
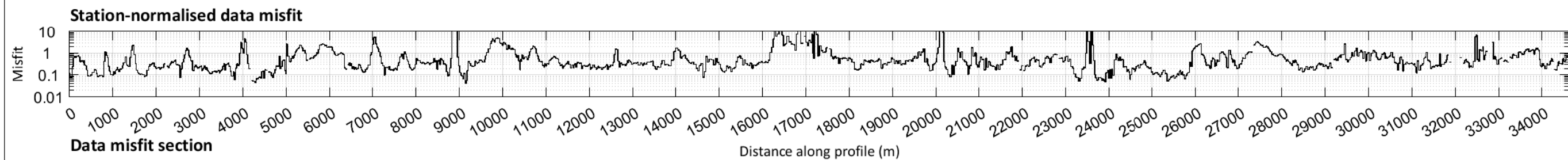
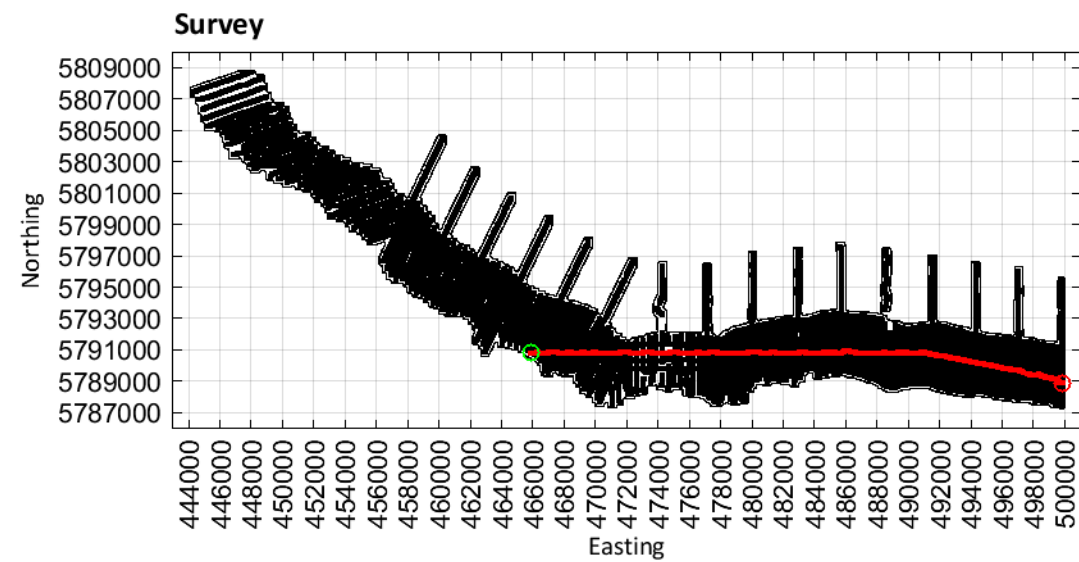

Limestone Coast
Spatially constrained inversion

Line: 400021

MGA Zone 54

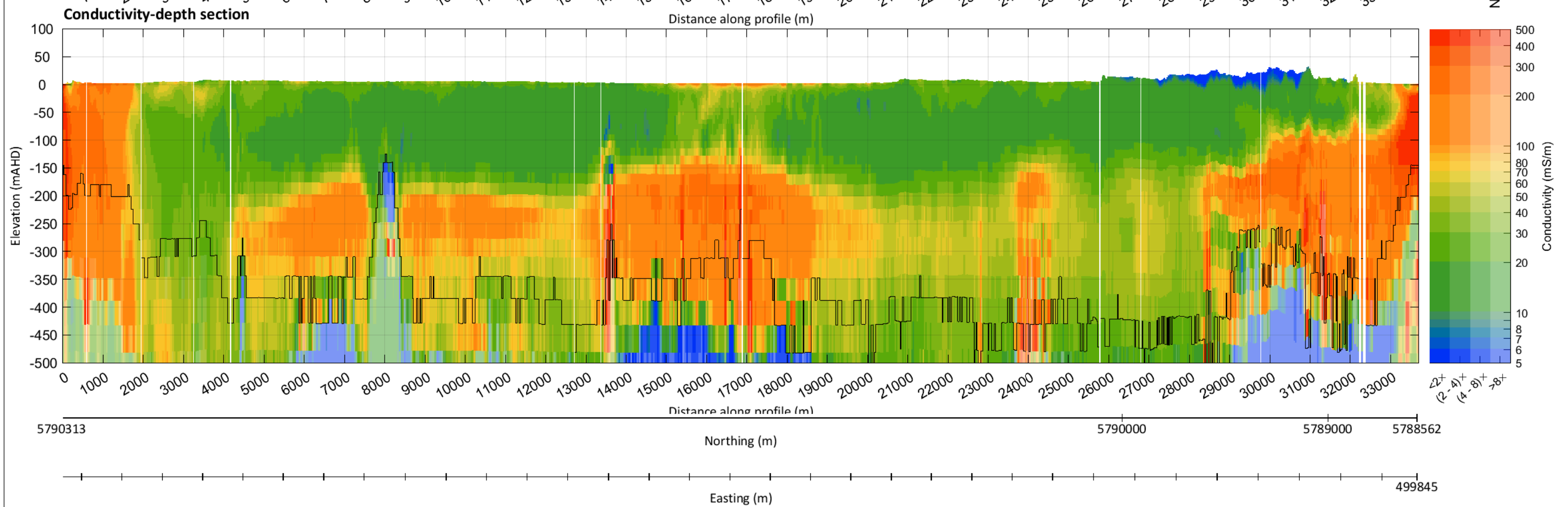
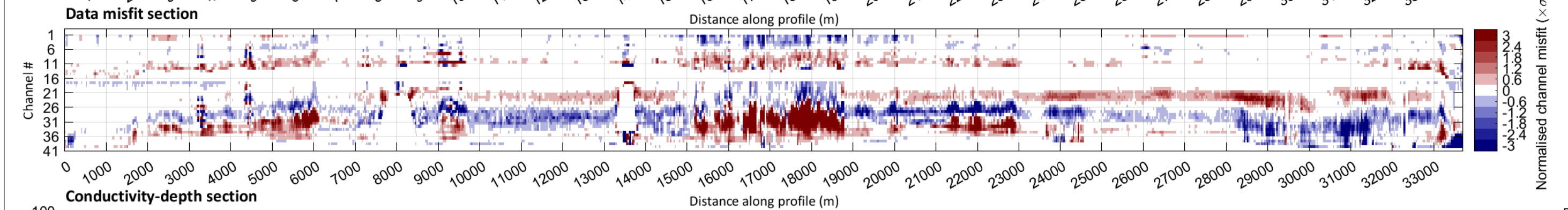
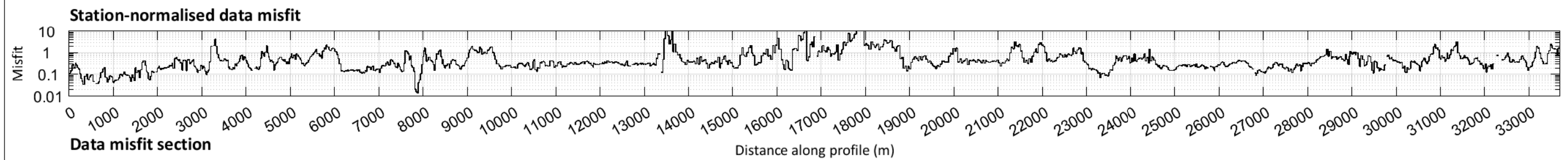
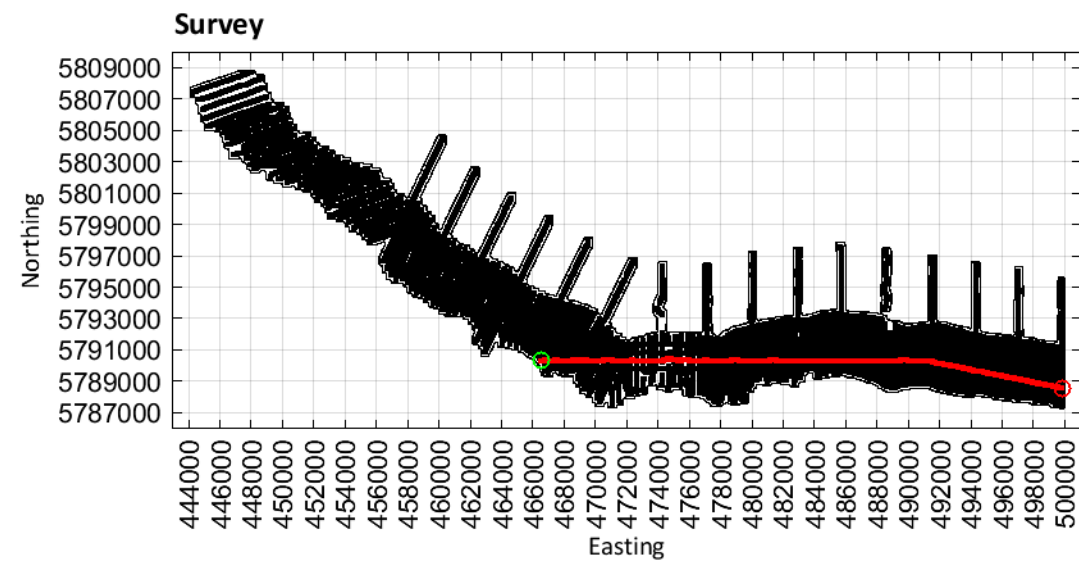

Limestone Coast
Spatially constrained inversion

Line: 400031

MGA Zone 54

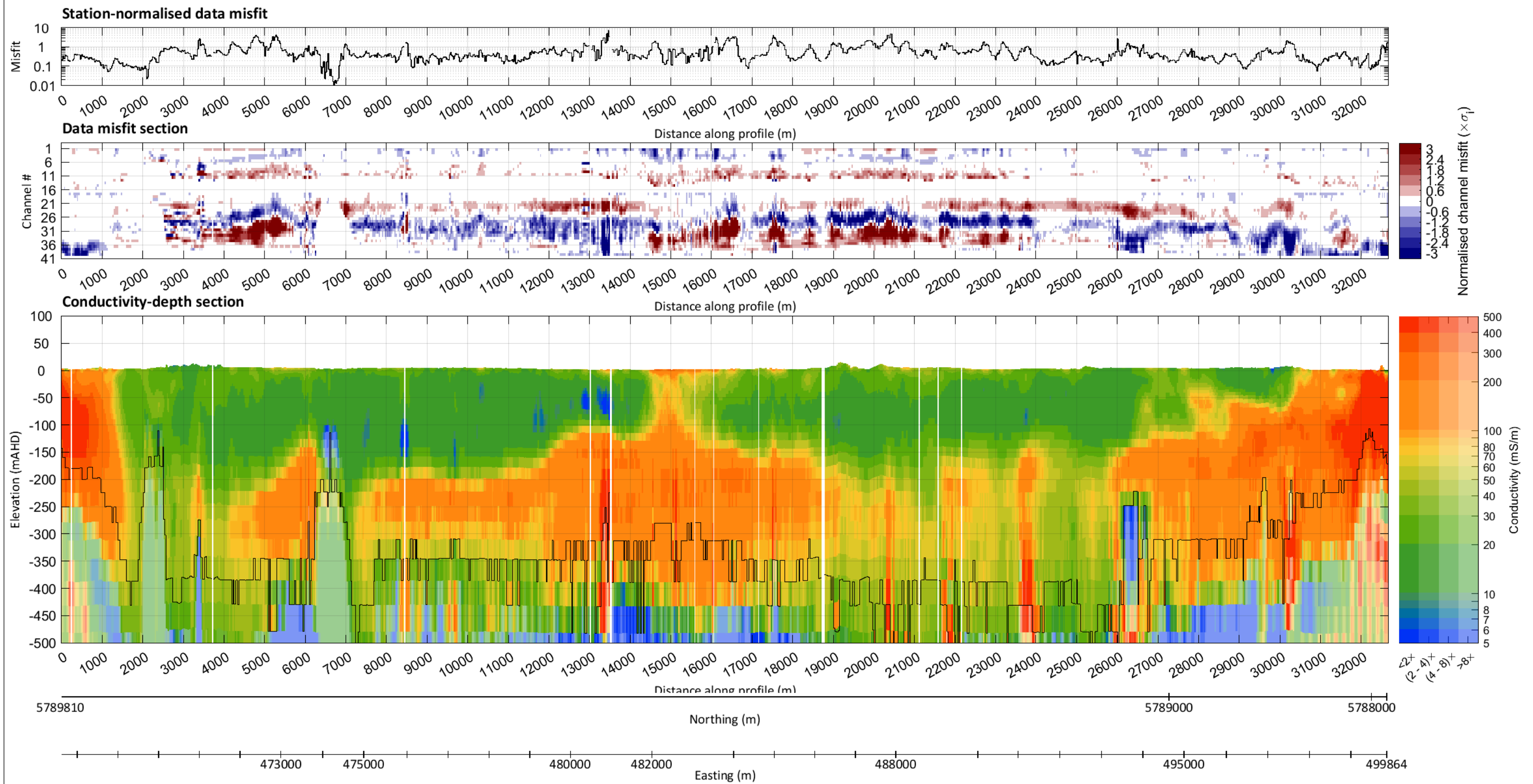
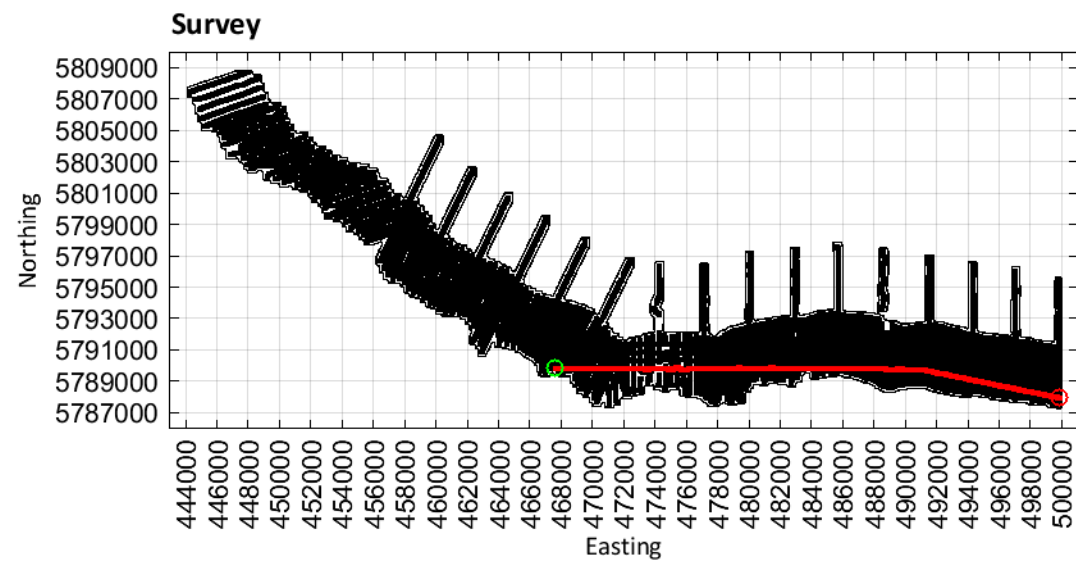

Limestone Coast
Spatially constrained inversion

Line: 500001

MGA Zone 54

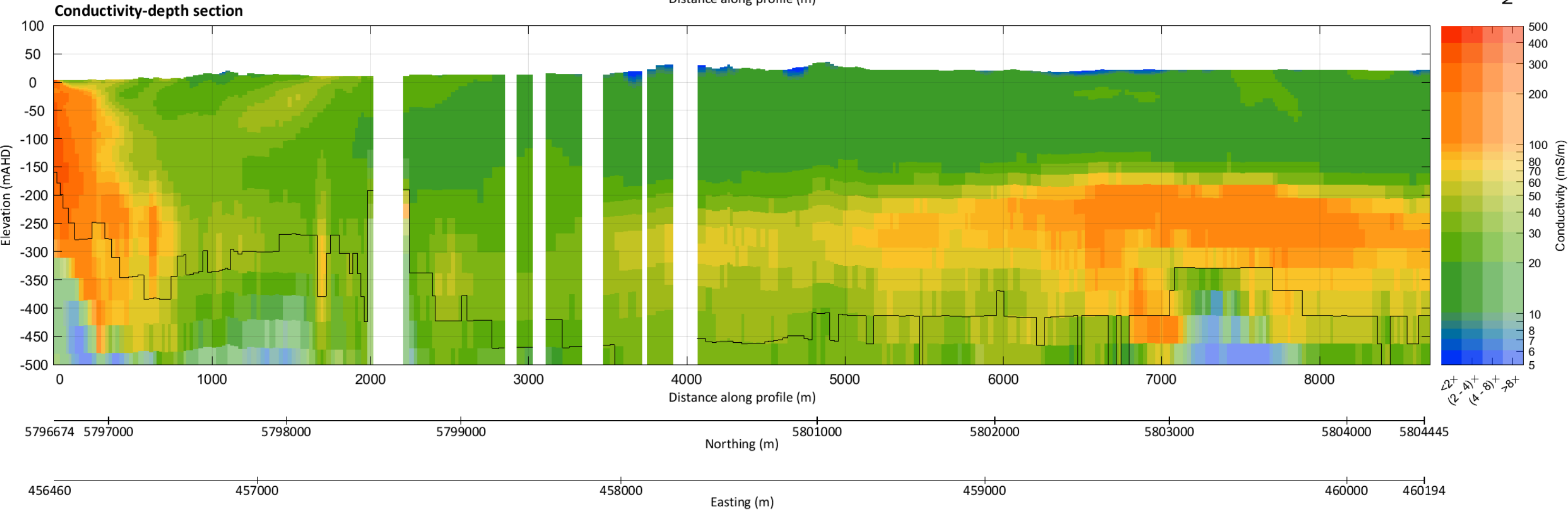
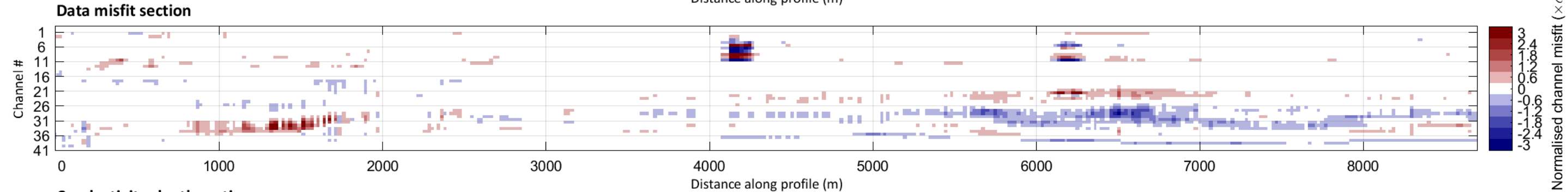
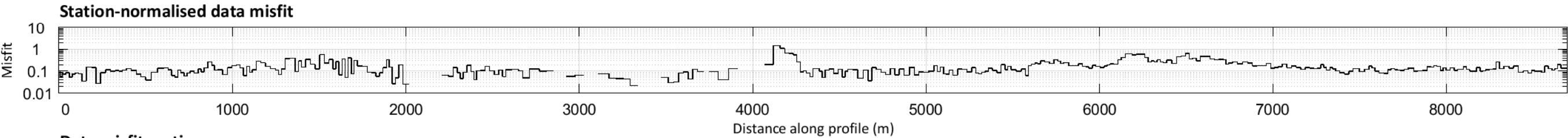
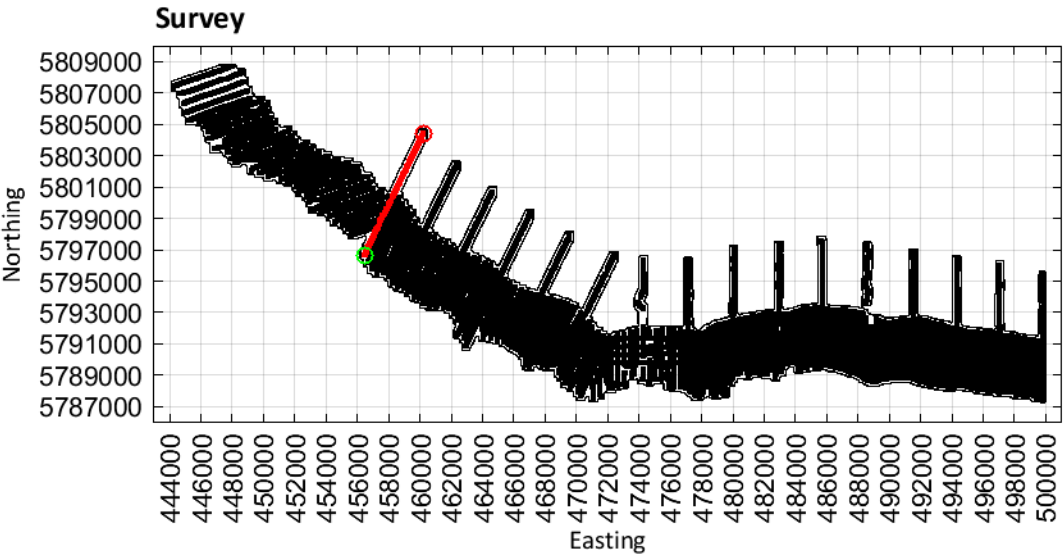

Limestone Coast
Spatially constrained inversion

Line: 500011

MGA Zone 54

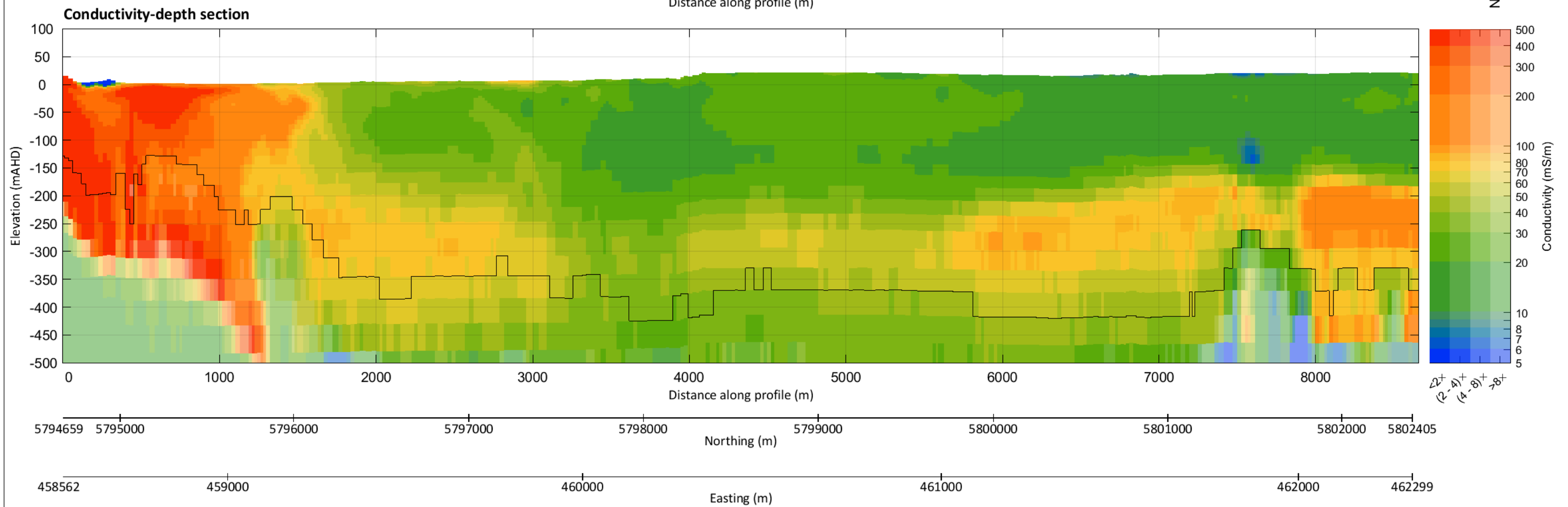
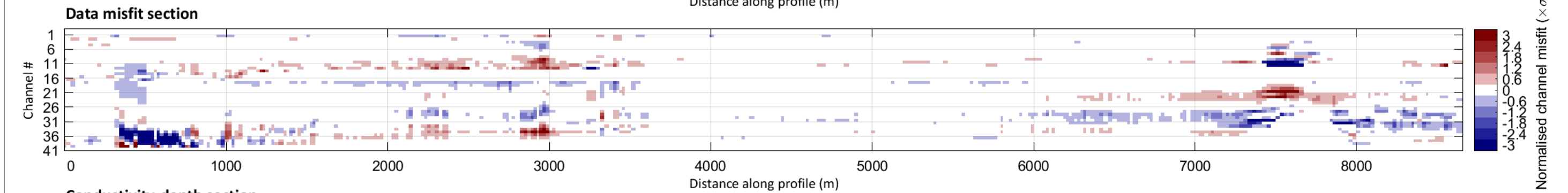
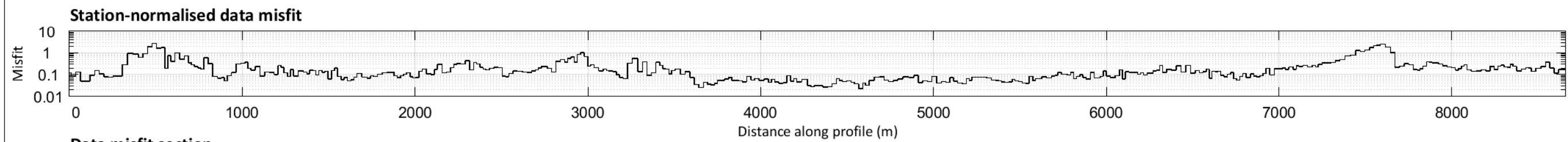
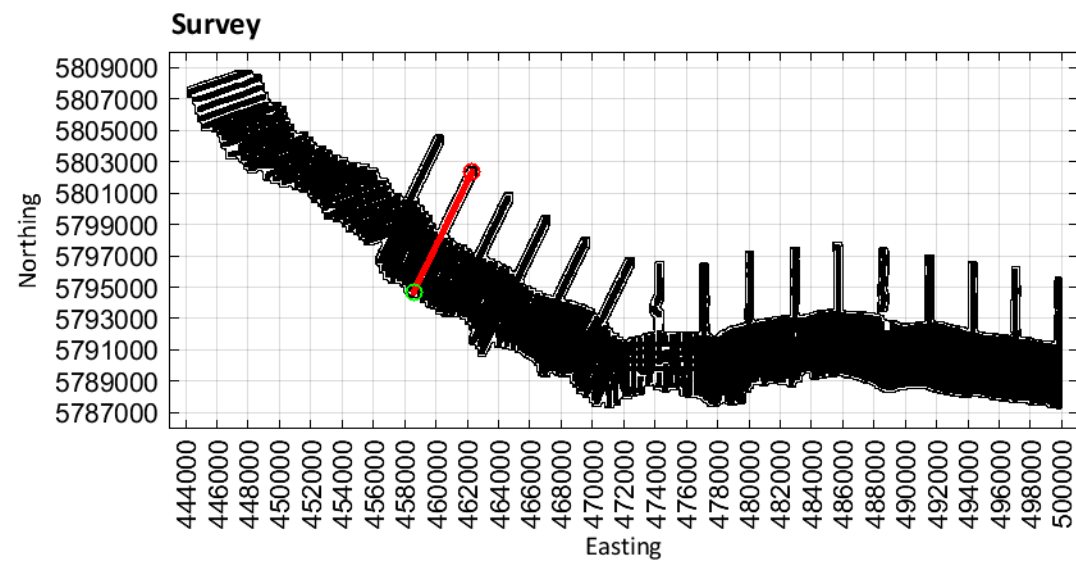

Limestone Coast
Spatially constrained inversion

Line: 500021

MGA Zone 54

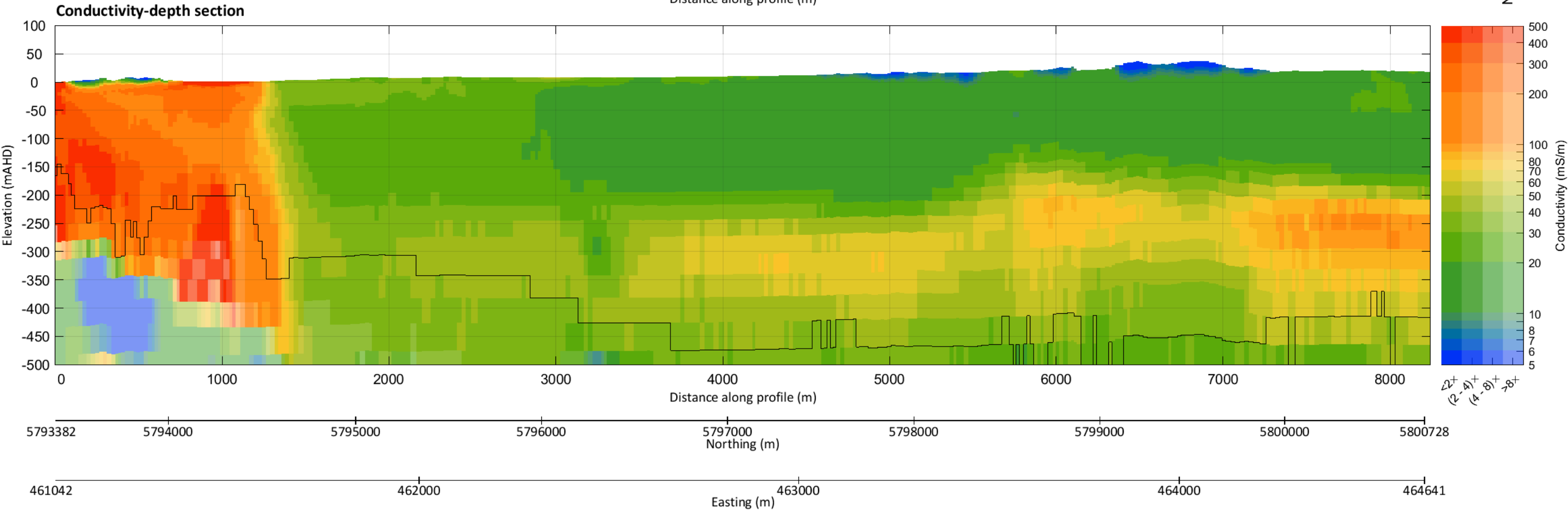
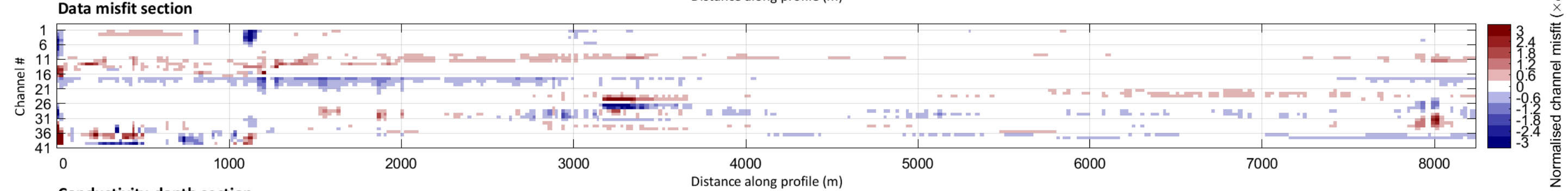
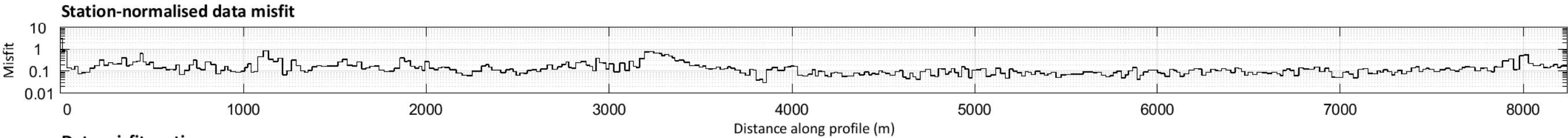
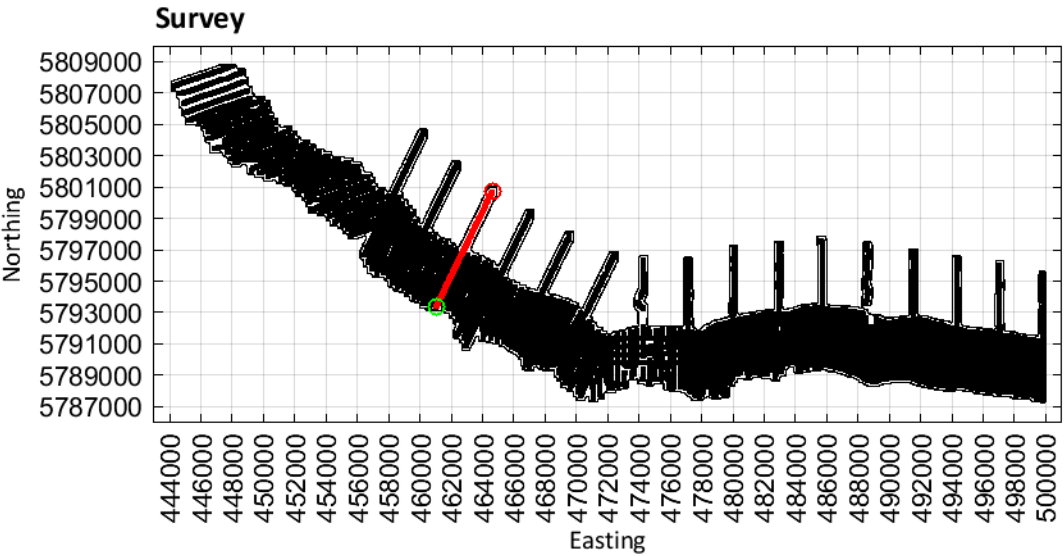

Limestone Coast
Spatially constrained inversion

Line: 500031

MGA Zone 54

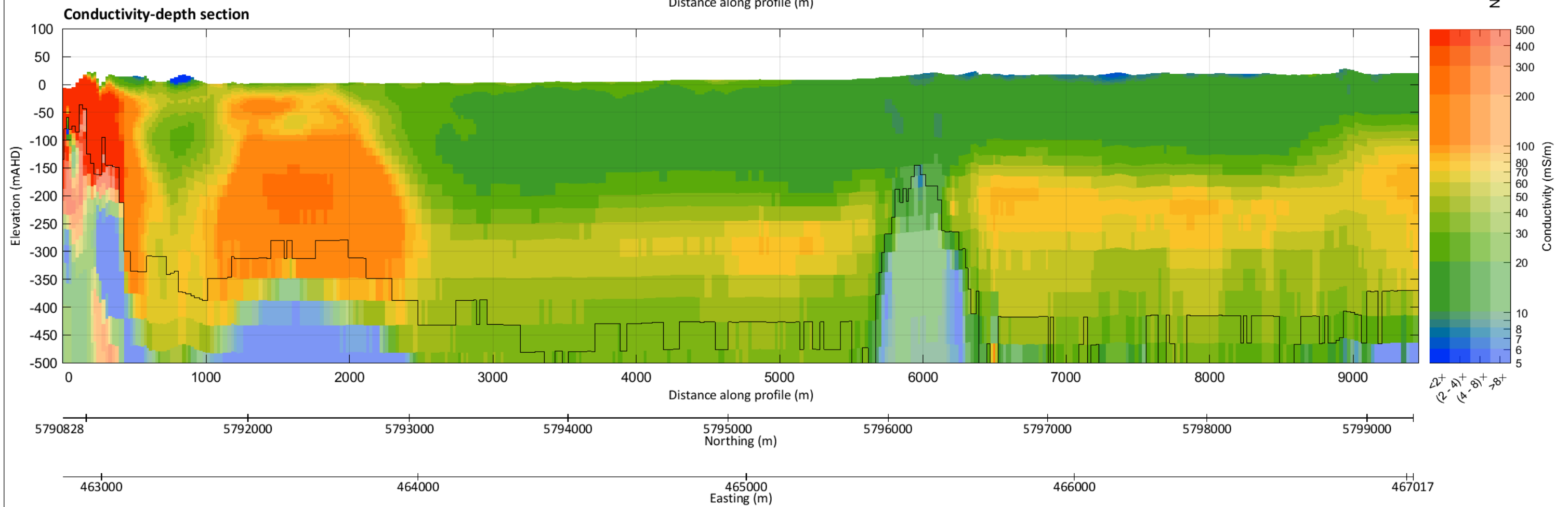
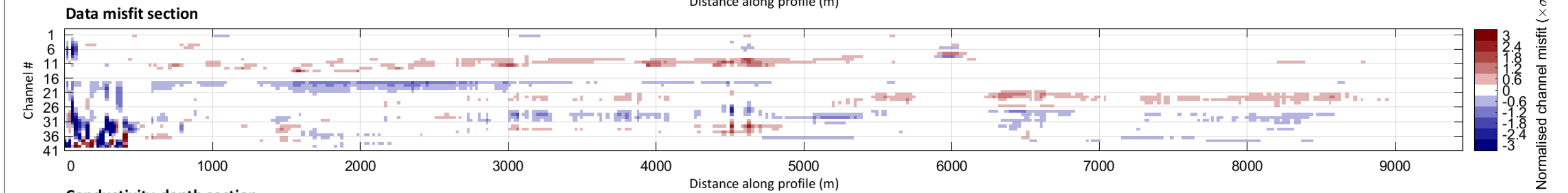
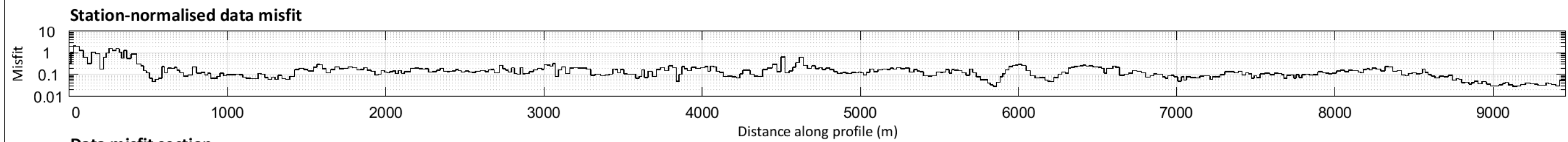
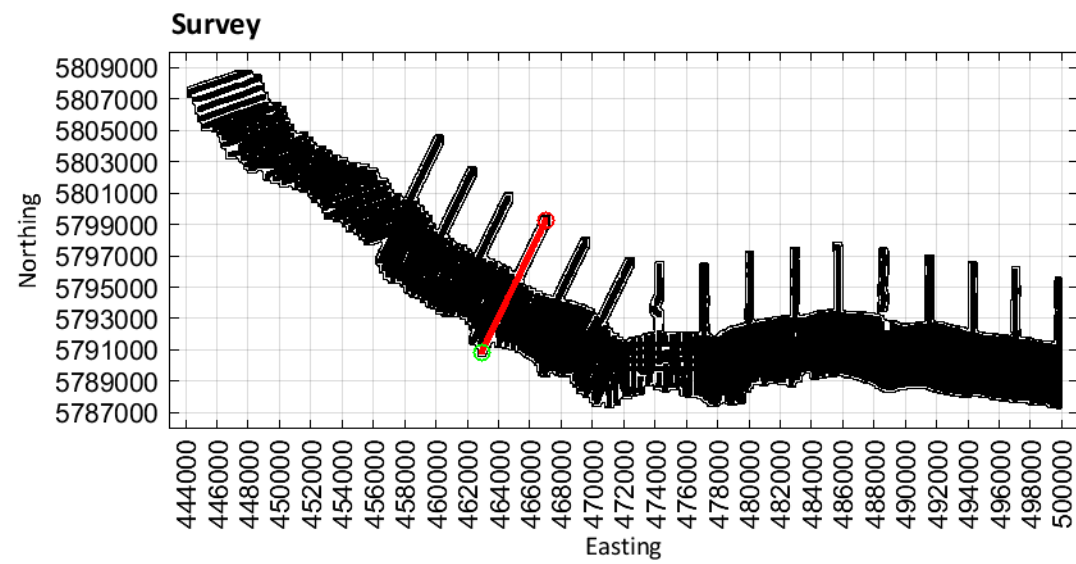

MGA Zone 54

MGA Zone 54

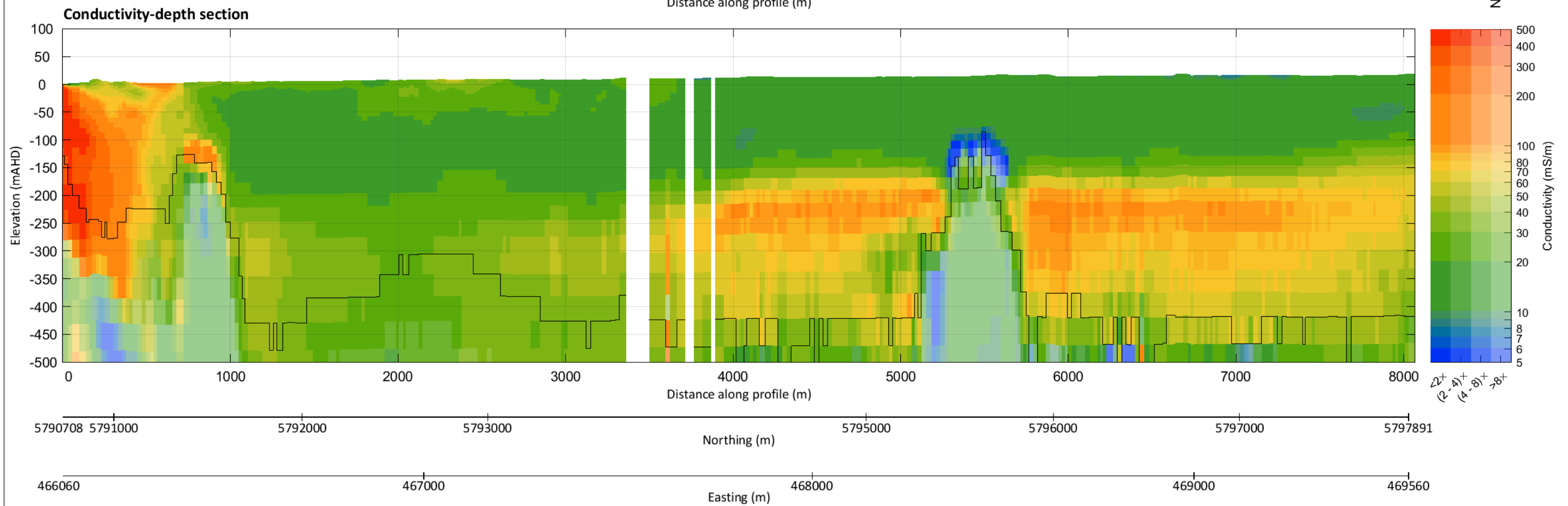
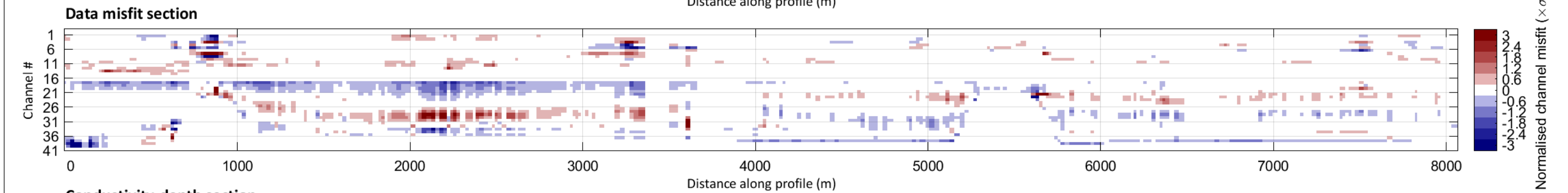
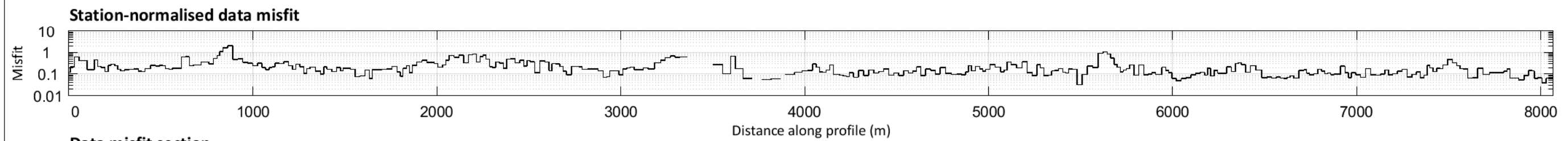
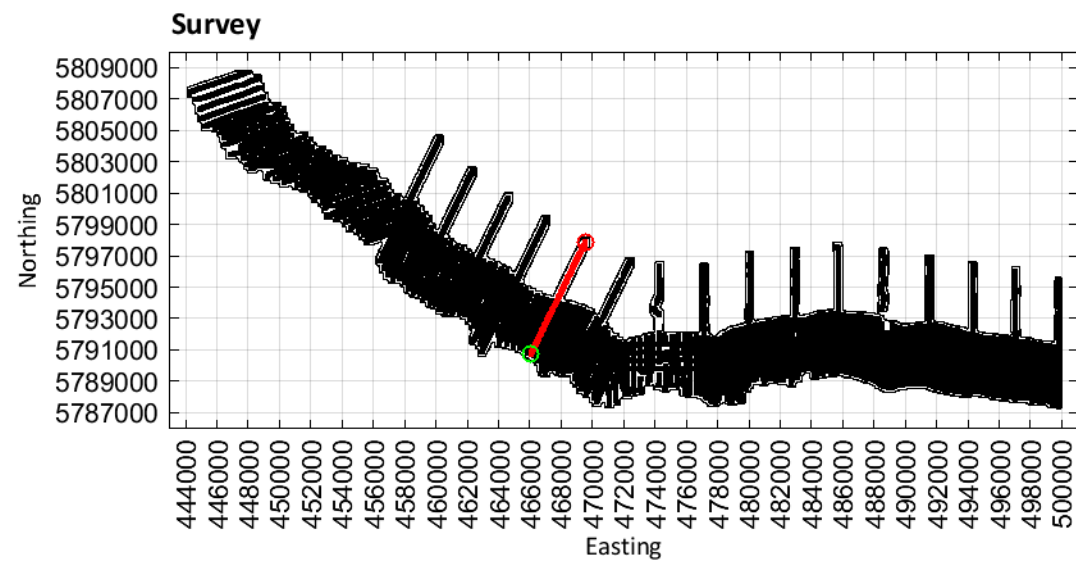

Limestone Coast
Spatially constrained inversion

Line: 500051

MGA Zone 54

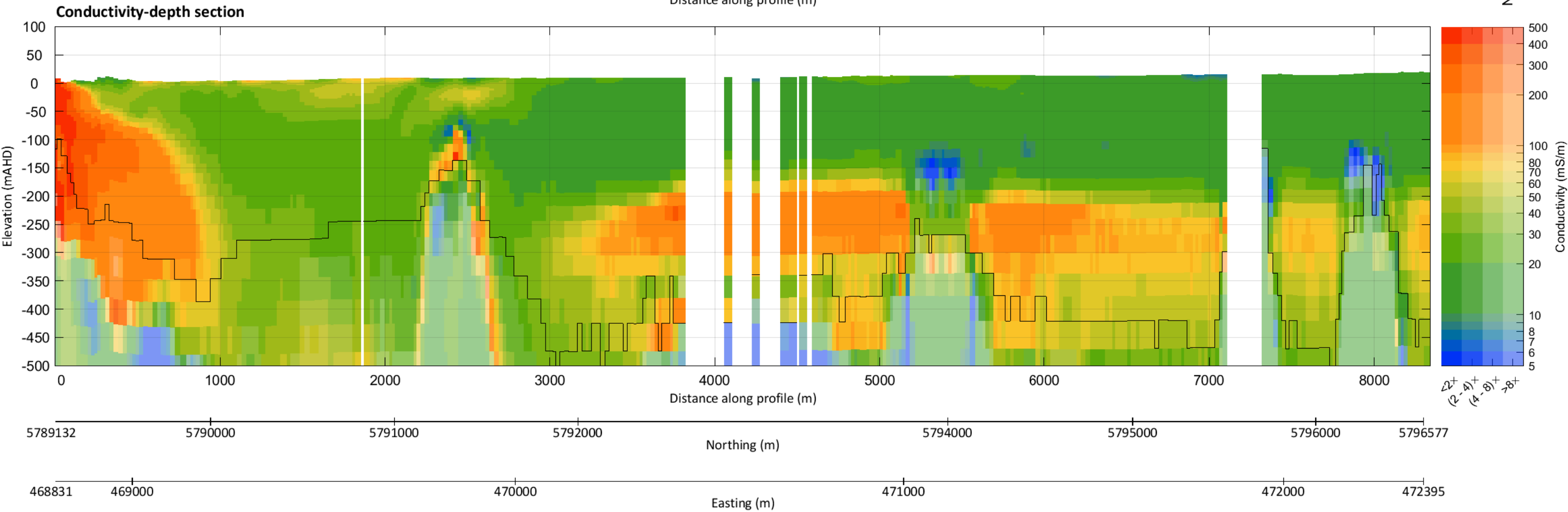
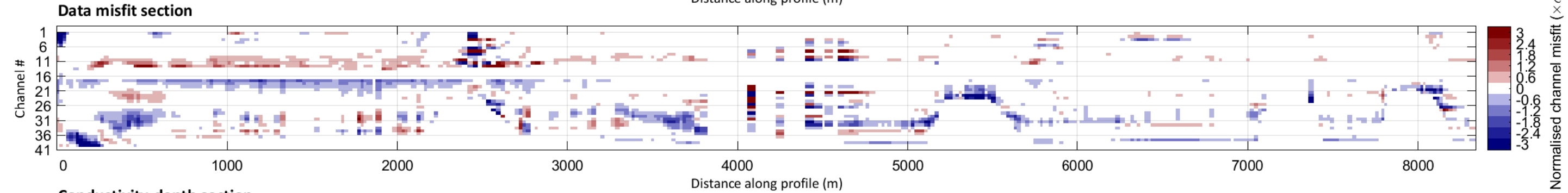
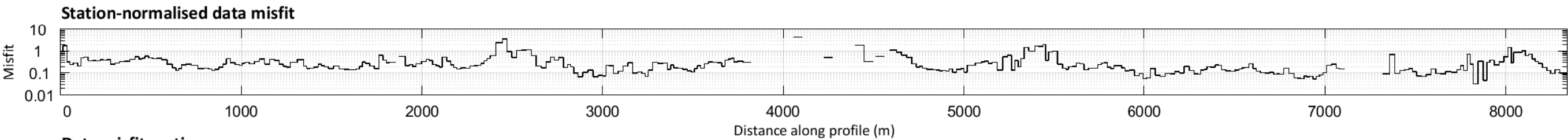
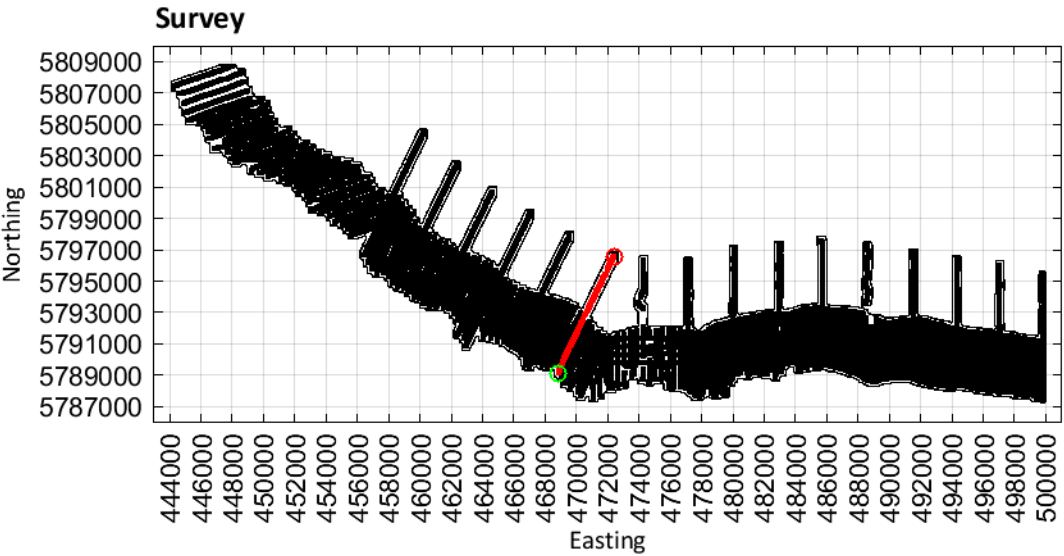

Limestone Coast
Spatially constrained inversion

Line: 500061

MGA Zone 54

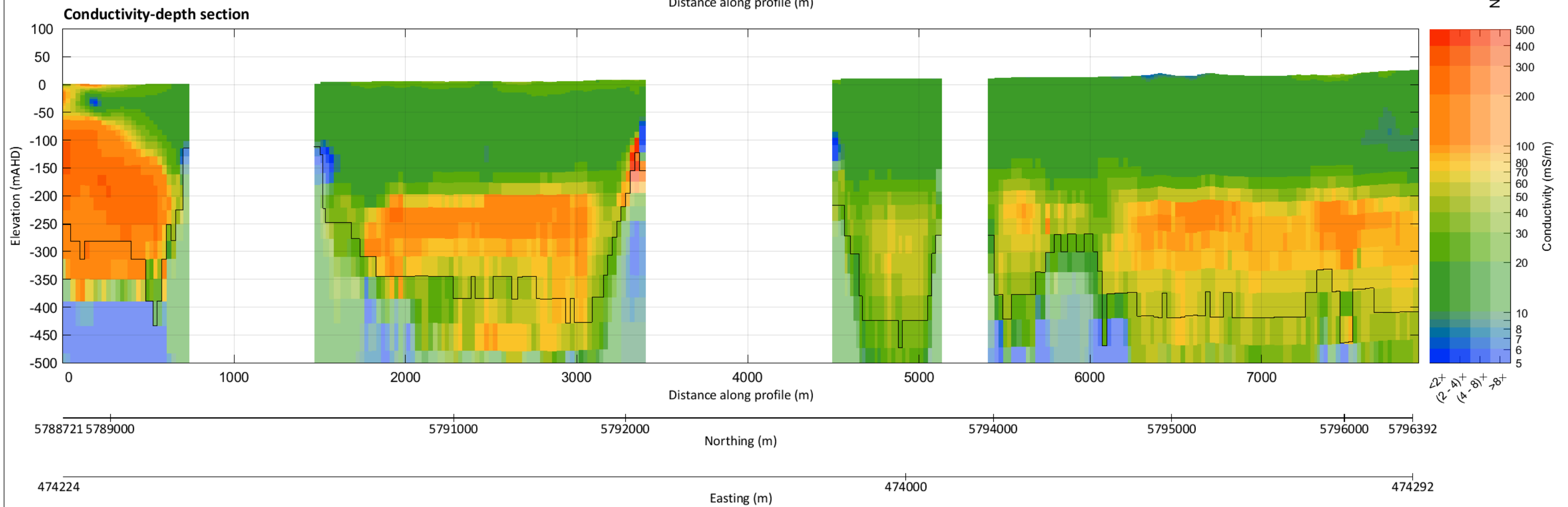
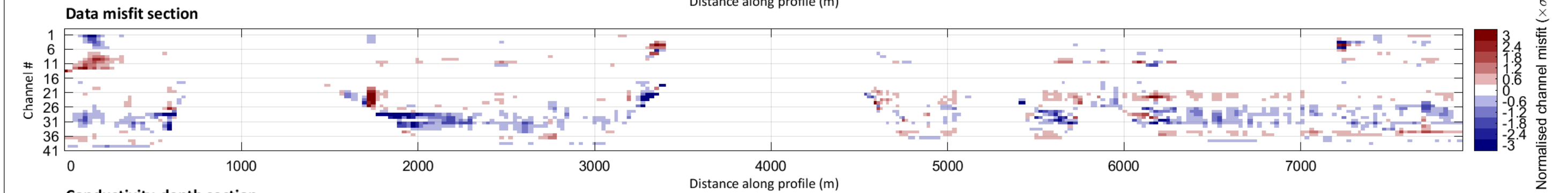
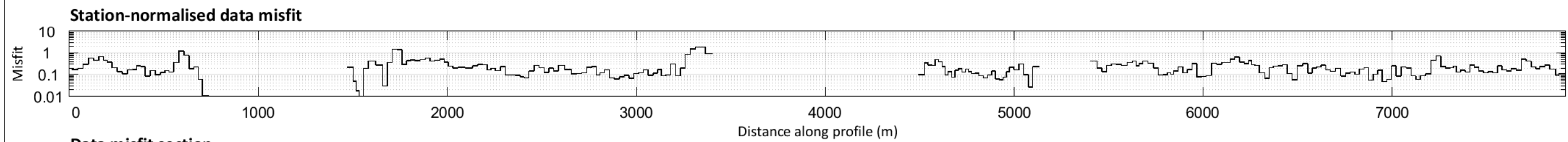
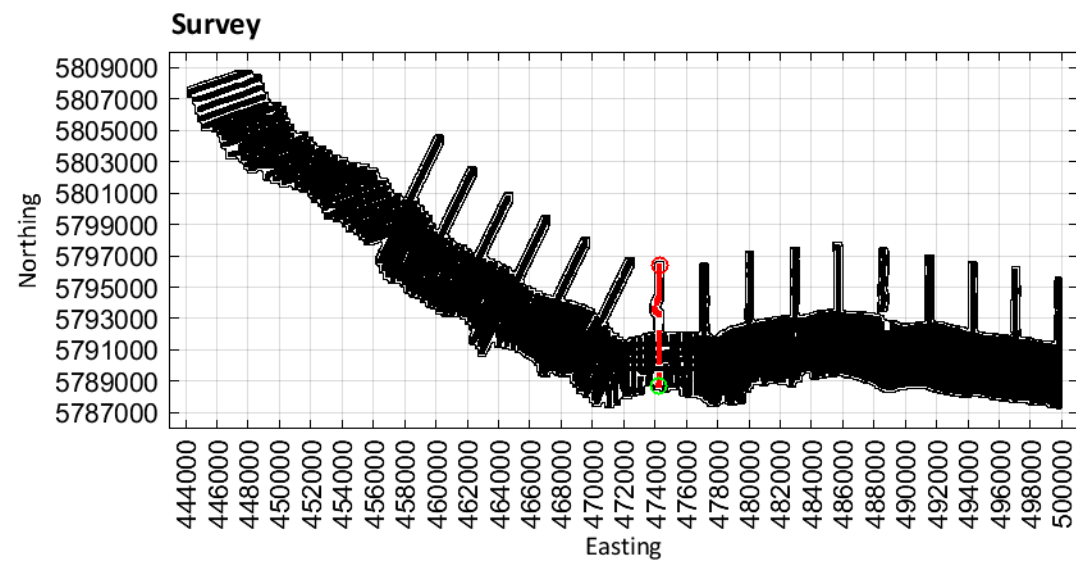

Limestone Coast
Spatially constrained inversion

Line: 500071

MGA Zone 54

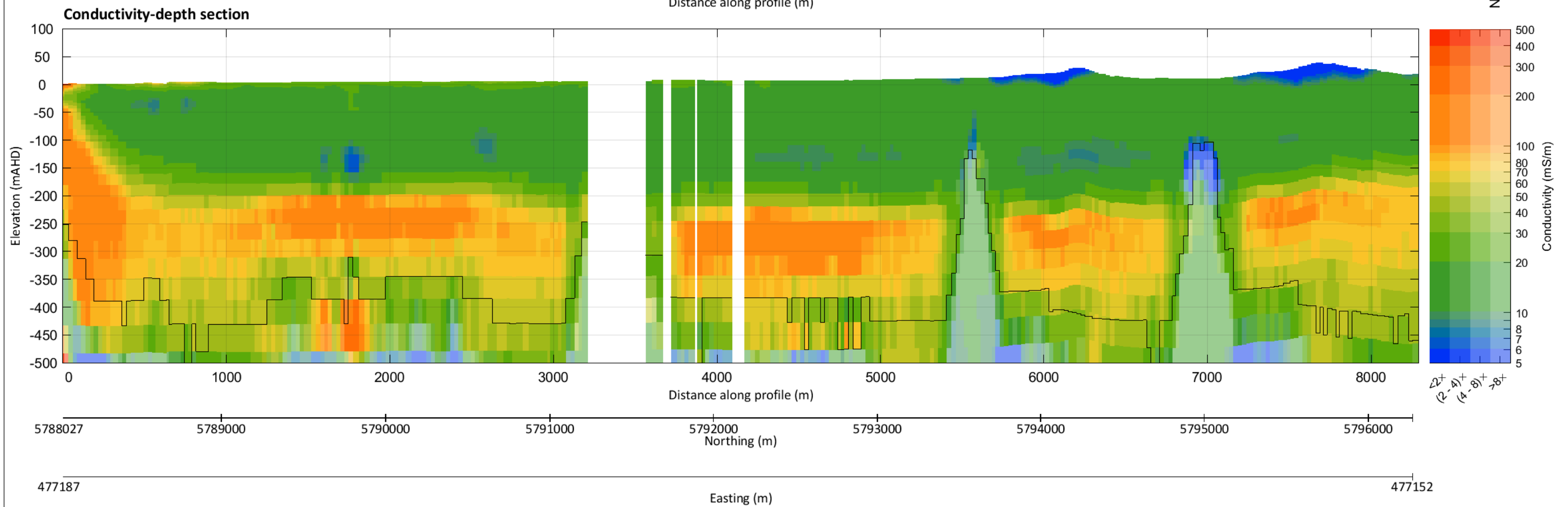
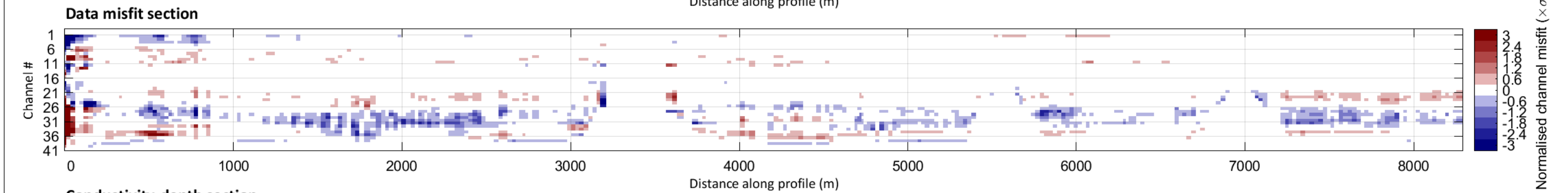
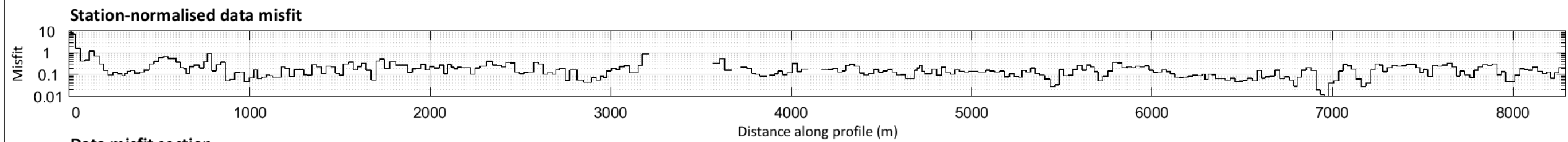
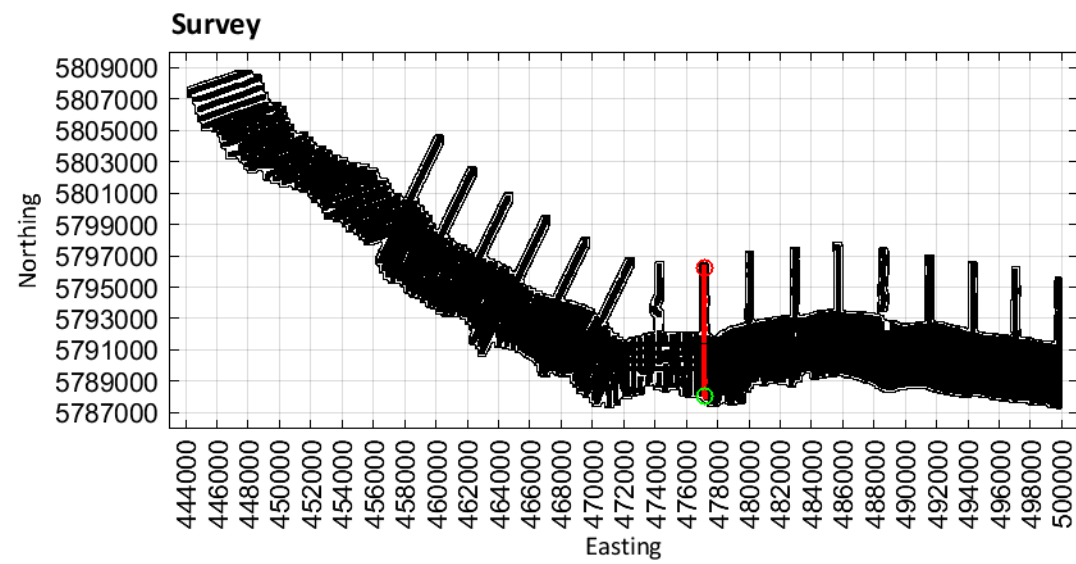

Limestone Coast
Spatially constrained inversion

Line: 500081

MGA Zone 54

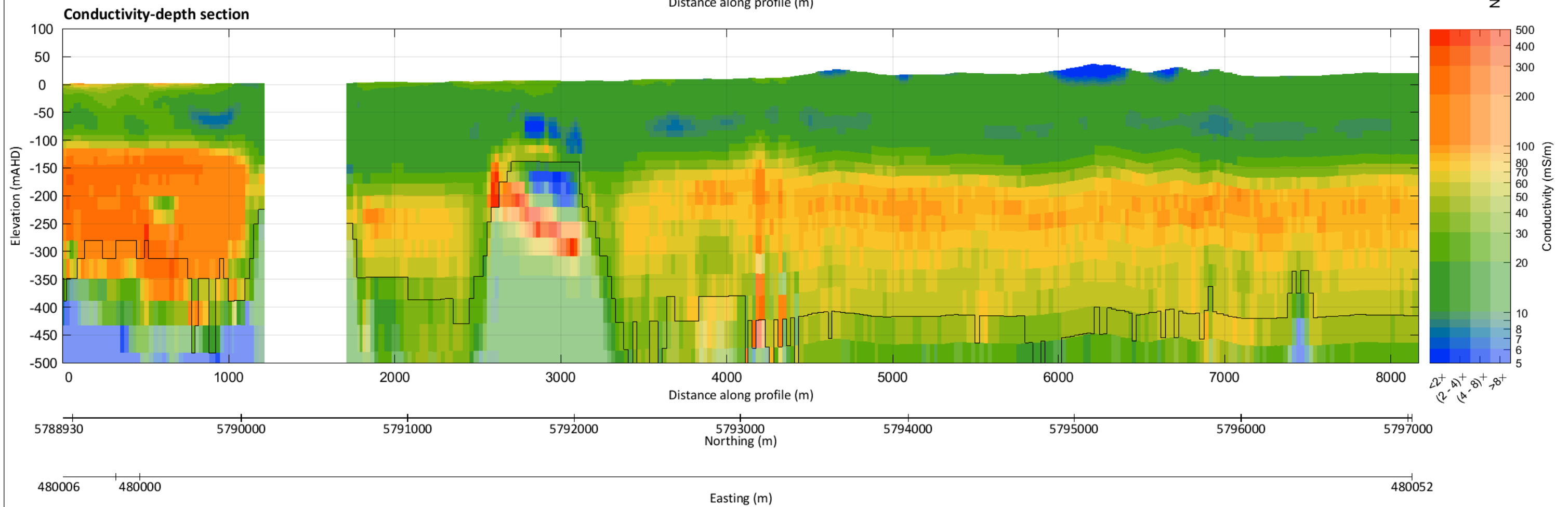
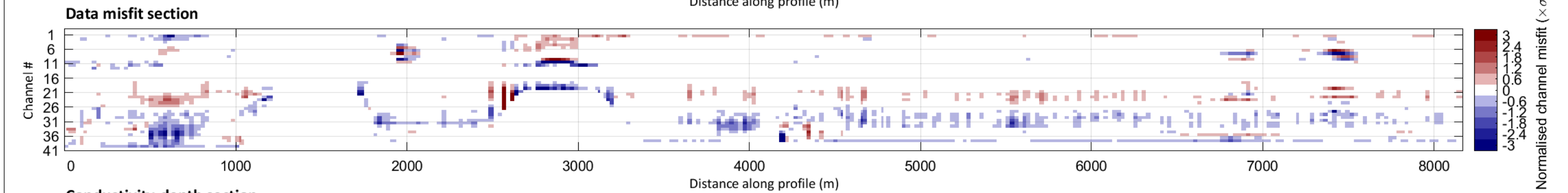
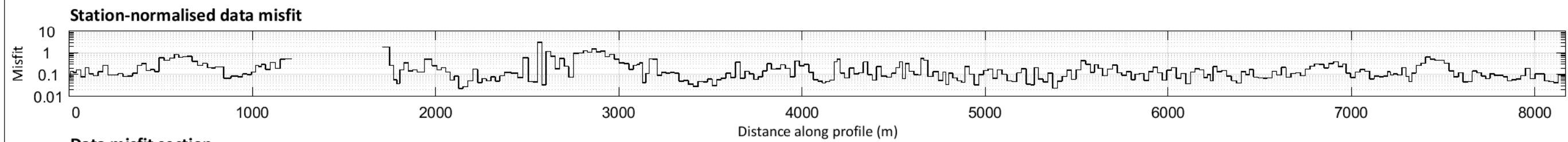
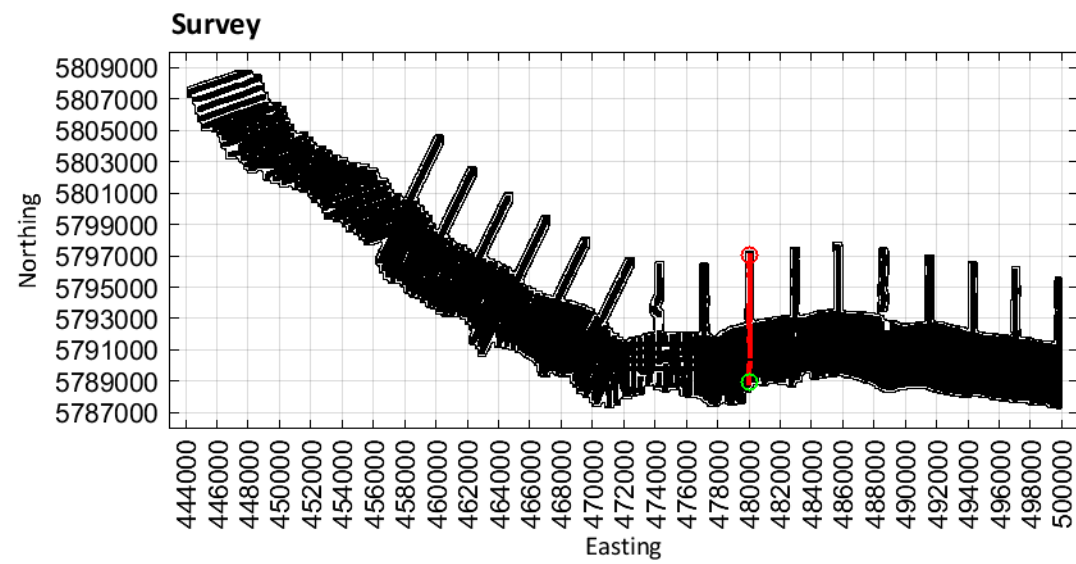

Limestone Coast
Spatially constrained inversion

Line: 500091

MGA Zone 54

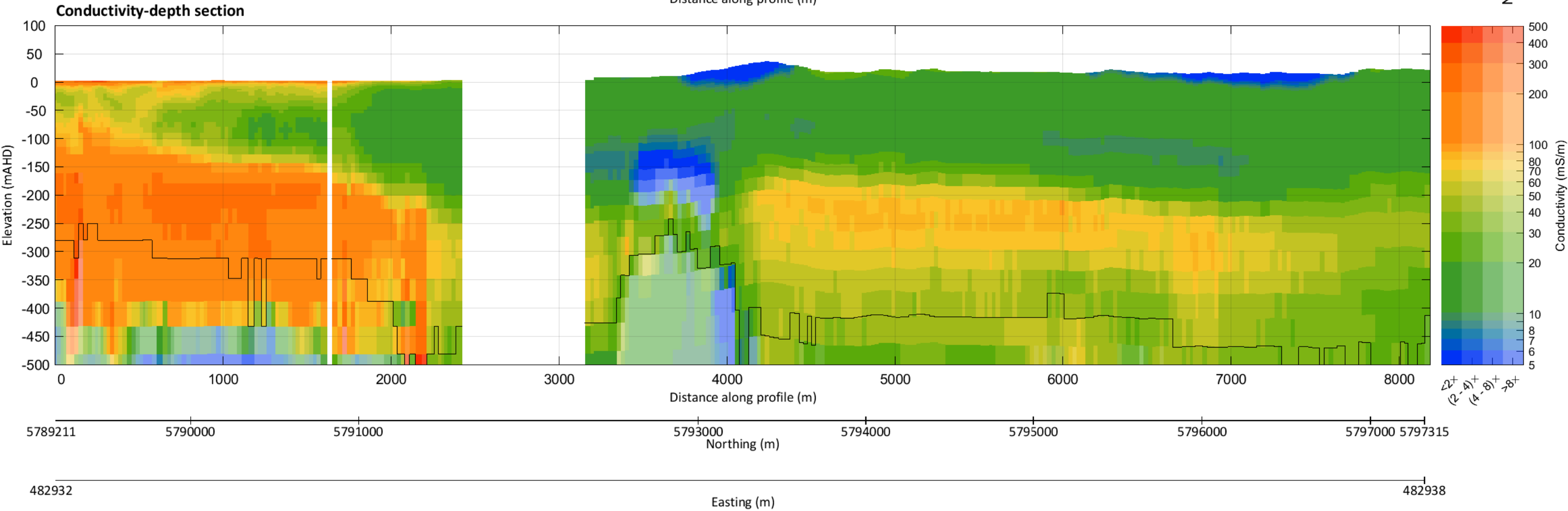
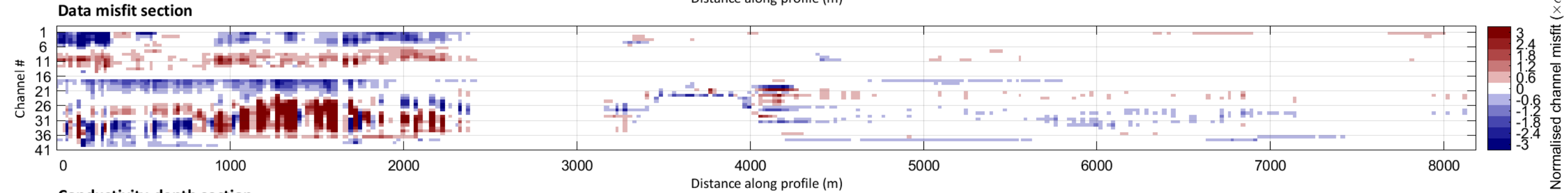
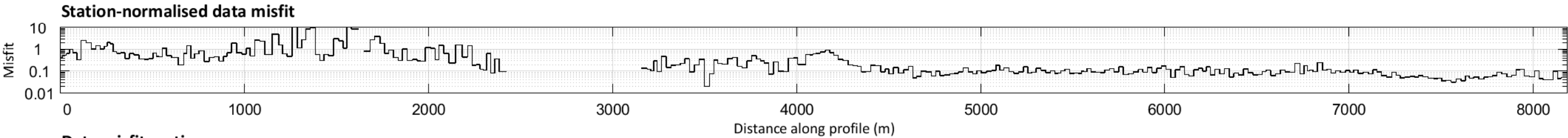
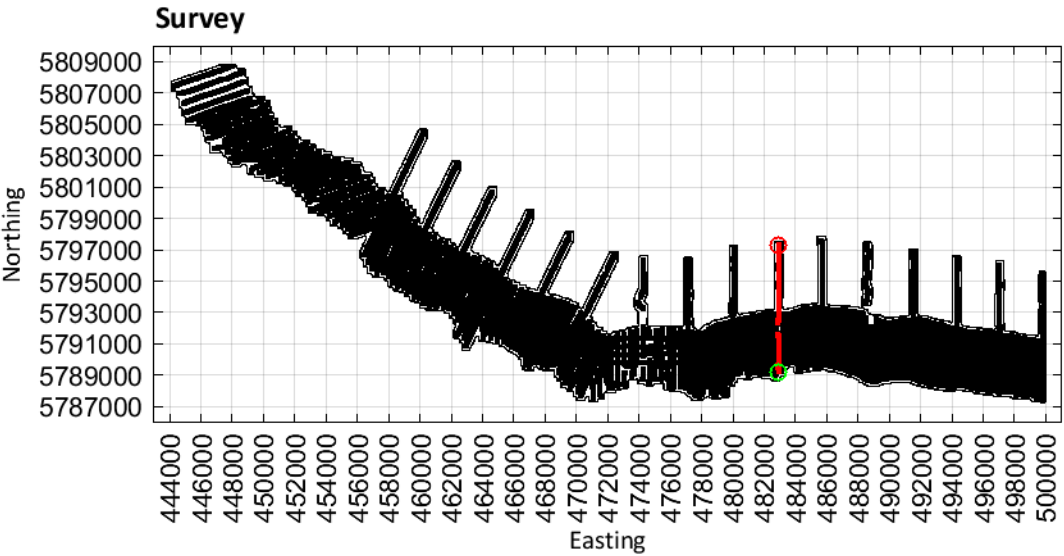

Limestone Coast
Spatially constrained inversion

Line: 500101

MGA Zone 54

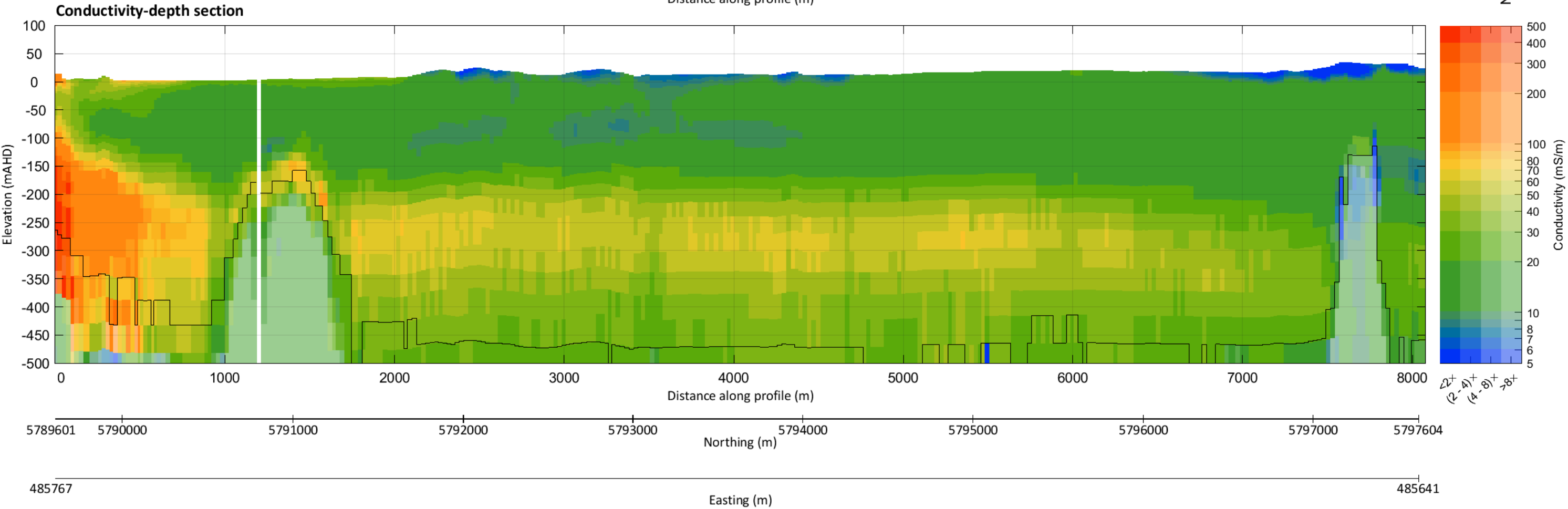
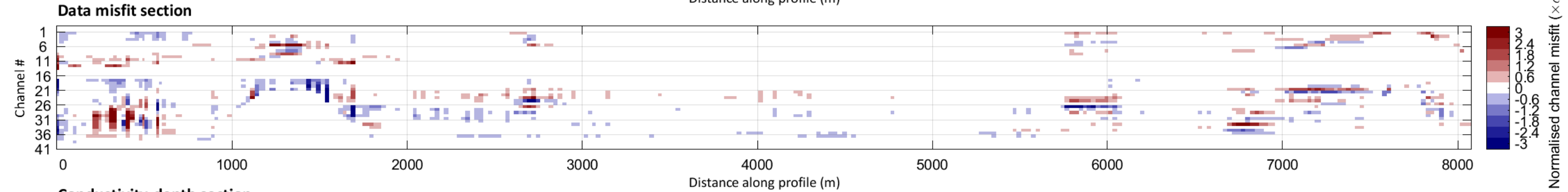
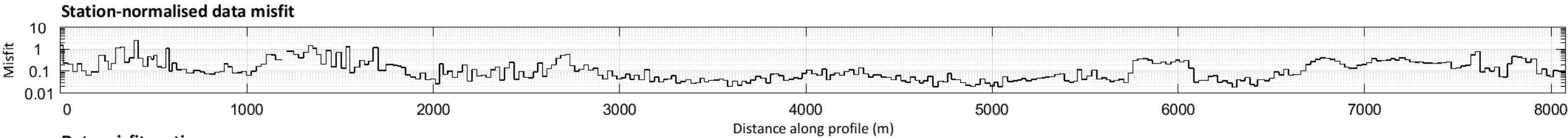
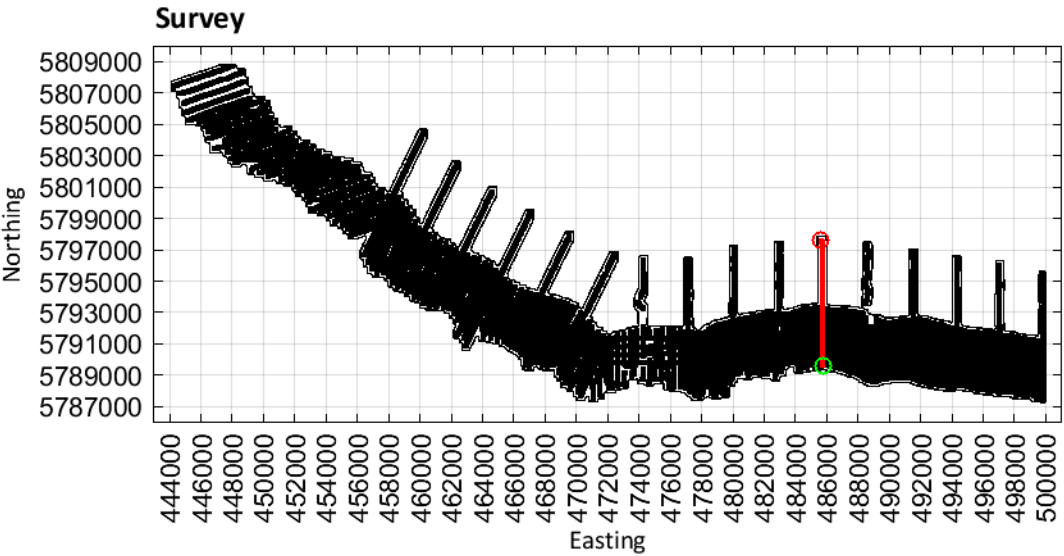

Limestone Coast
Spatially constrained inversion

Line: 500111

MGA Zone 54

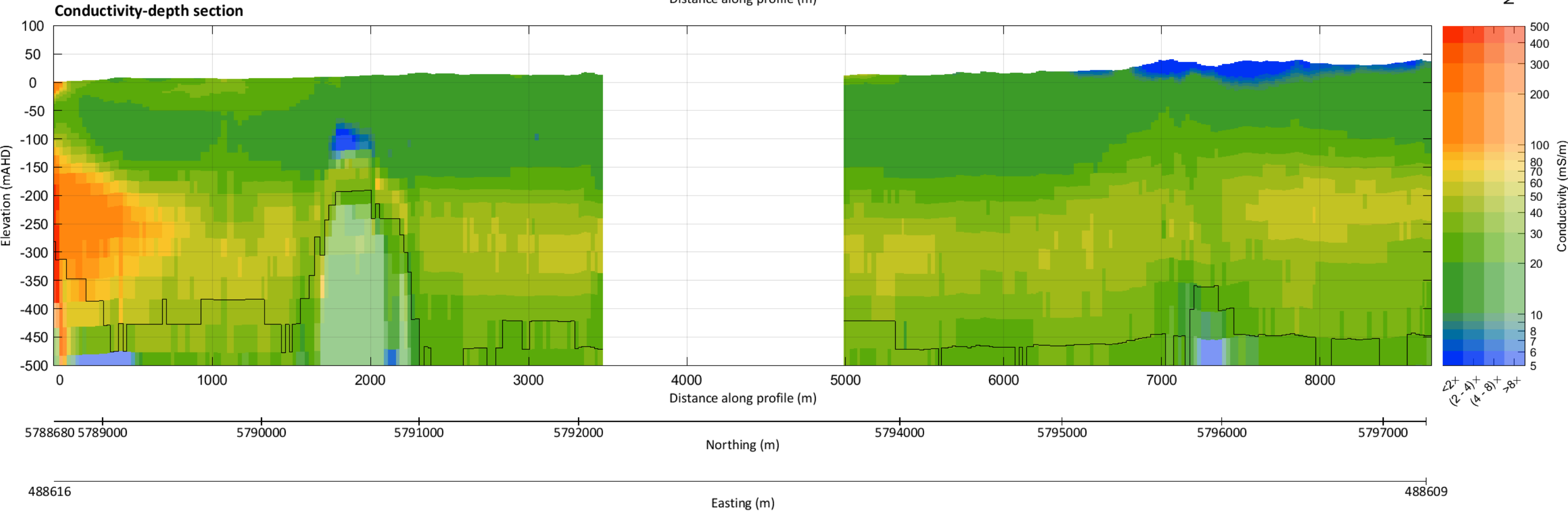
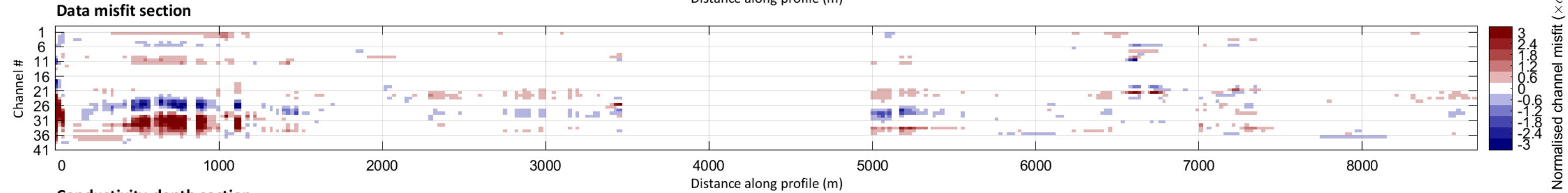
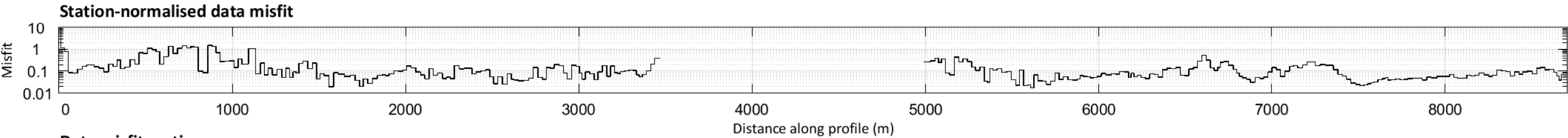
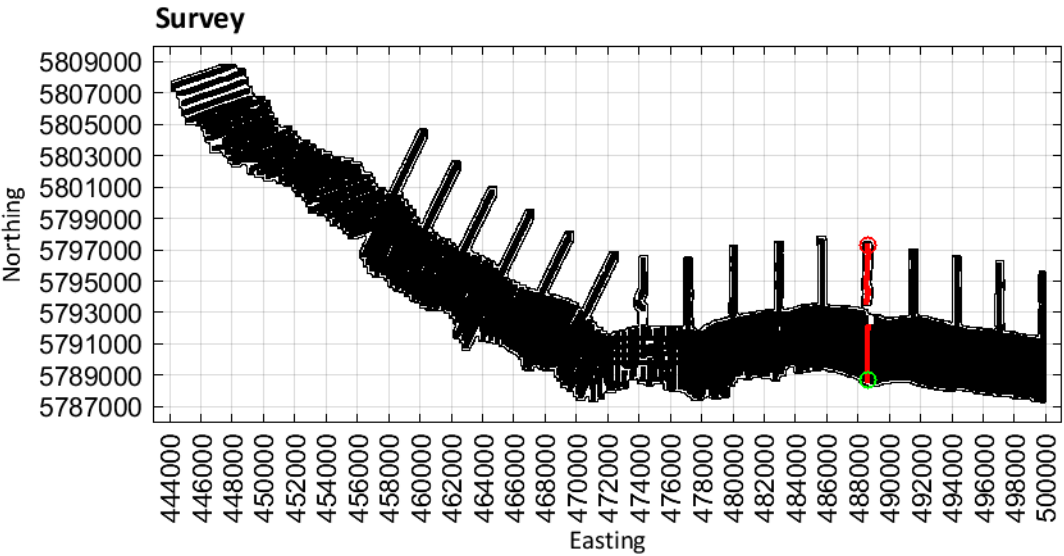

Limestone Coast
Spatially constrained inversion

Line: 500121

MGA Zone 54

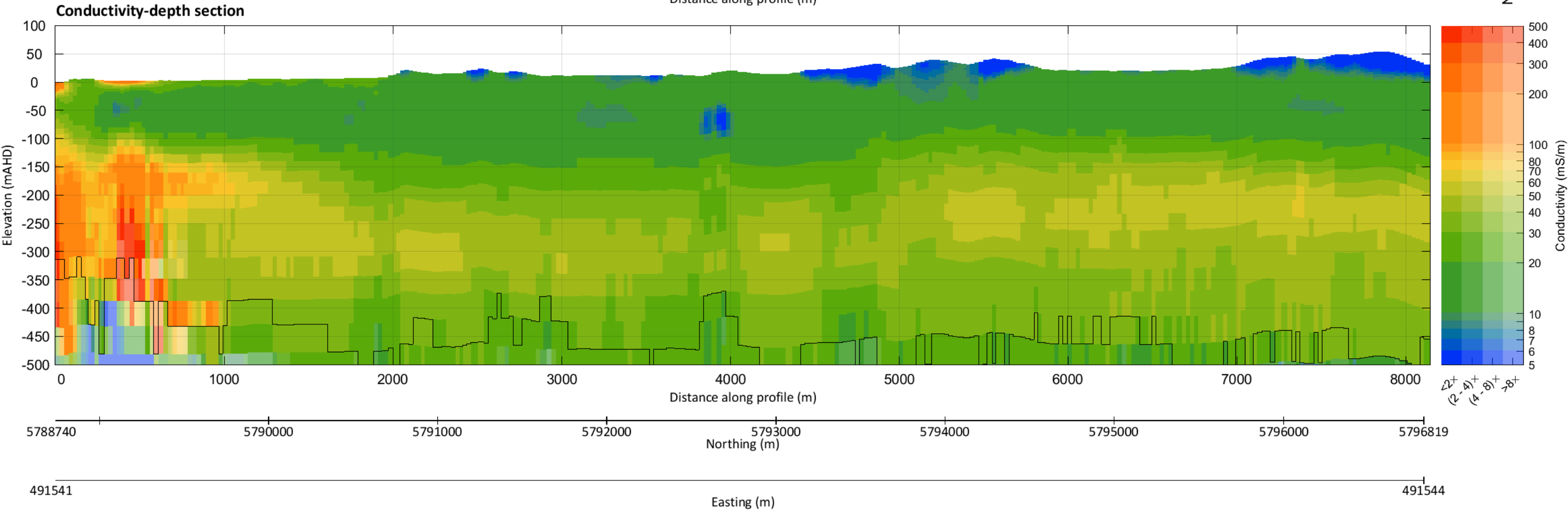
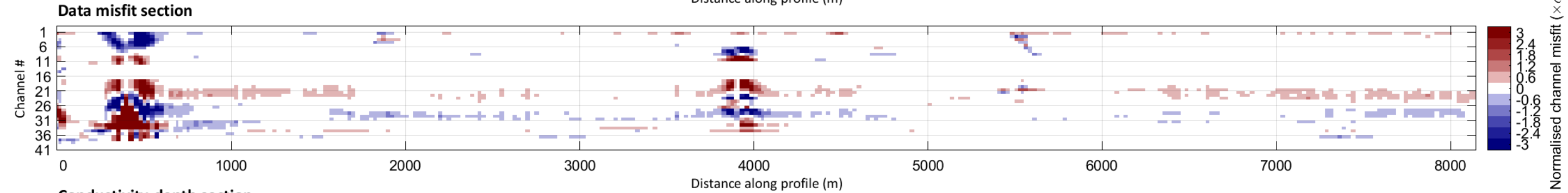
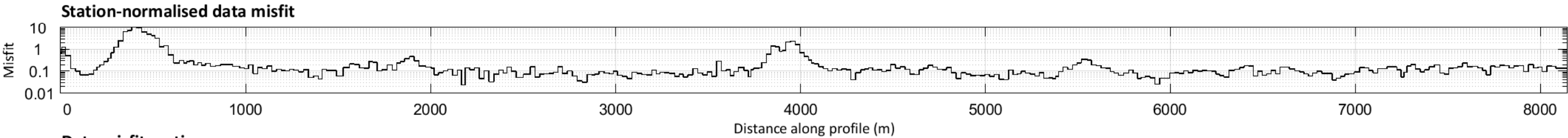
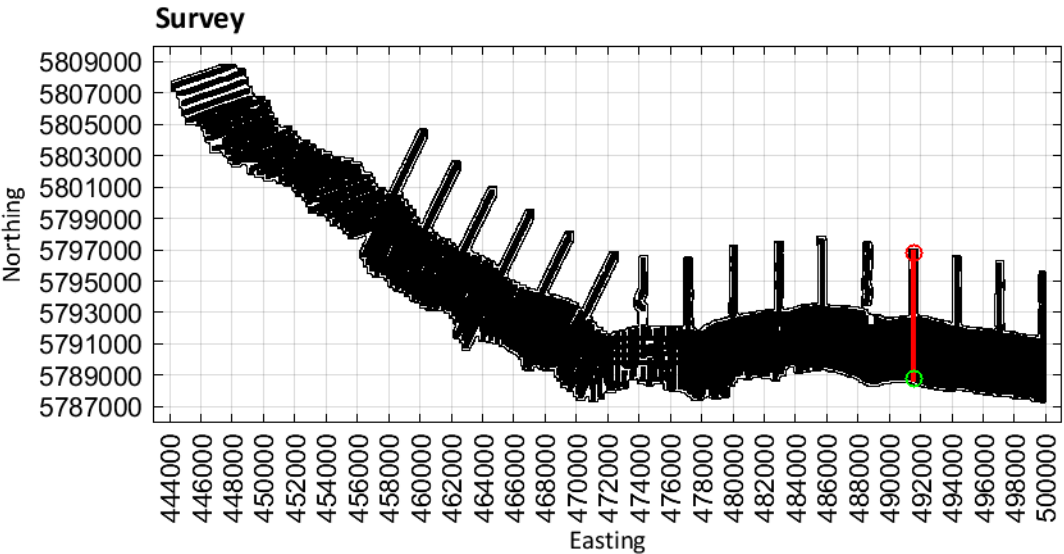

Limestone Coast
Spatially constrained inversion

Line: 500131

MGA Zone 54

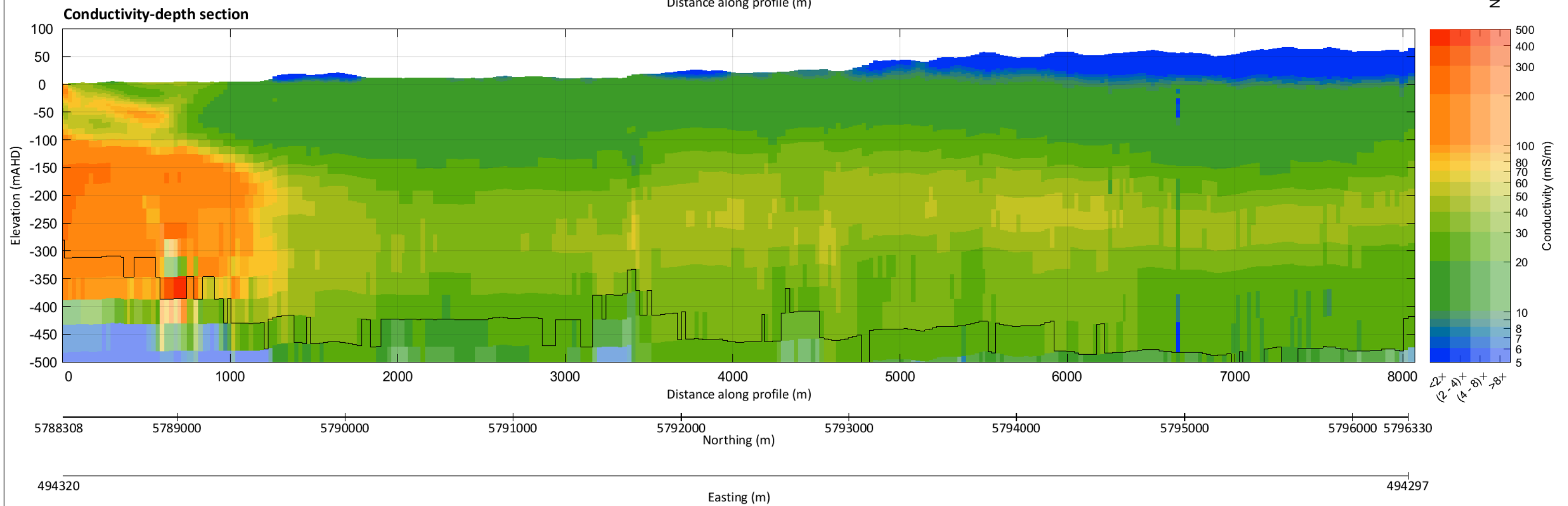
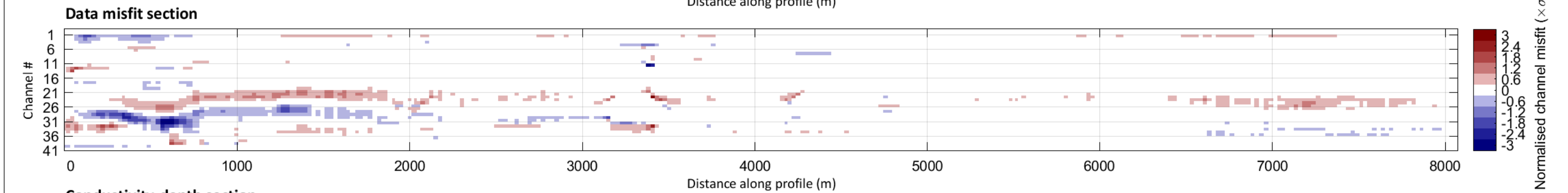
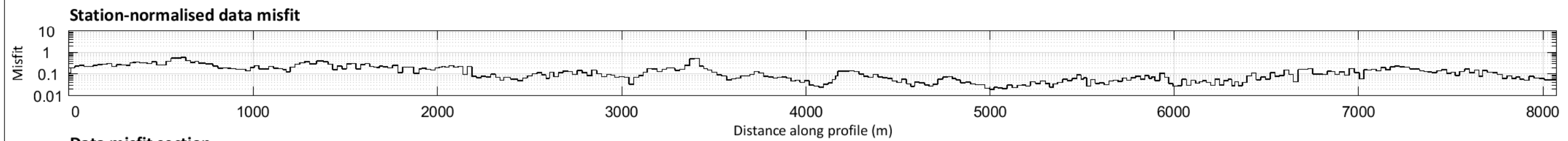
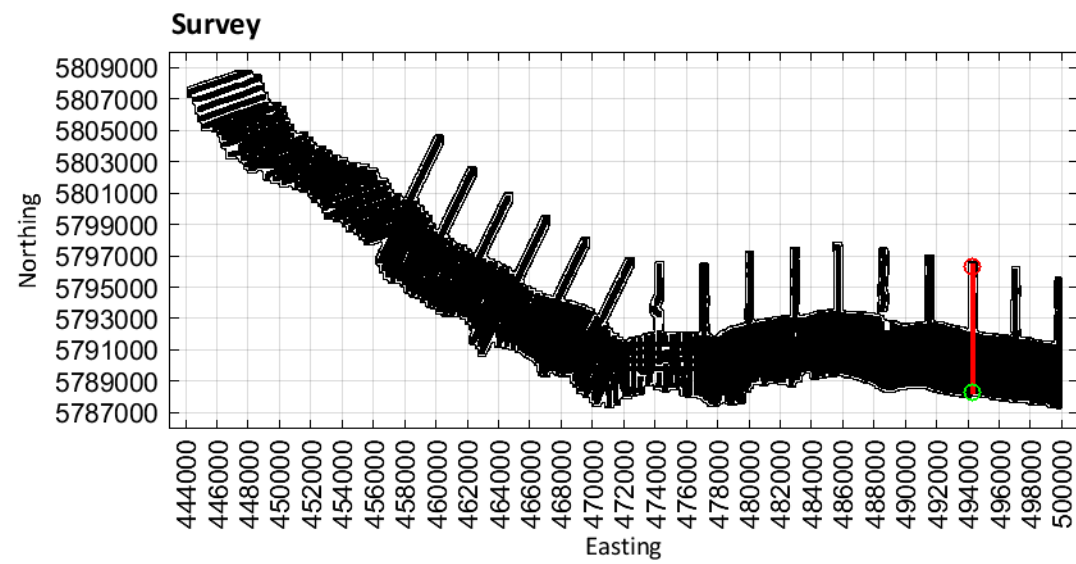

Limestone Coast
Spatially constrained inversion

Line: 500141

MGA Zone 54

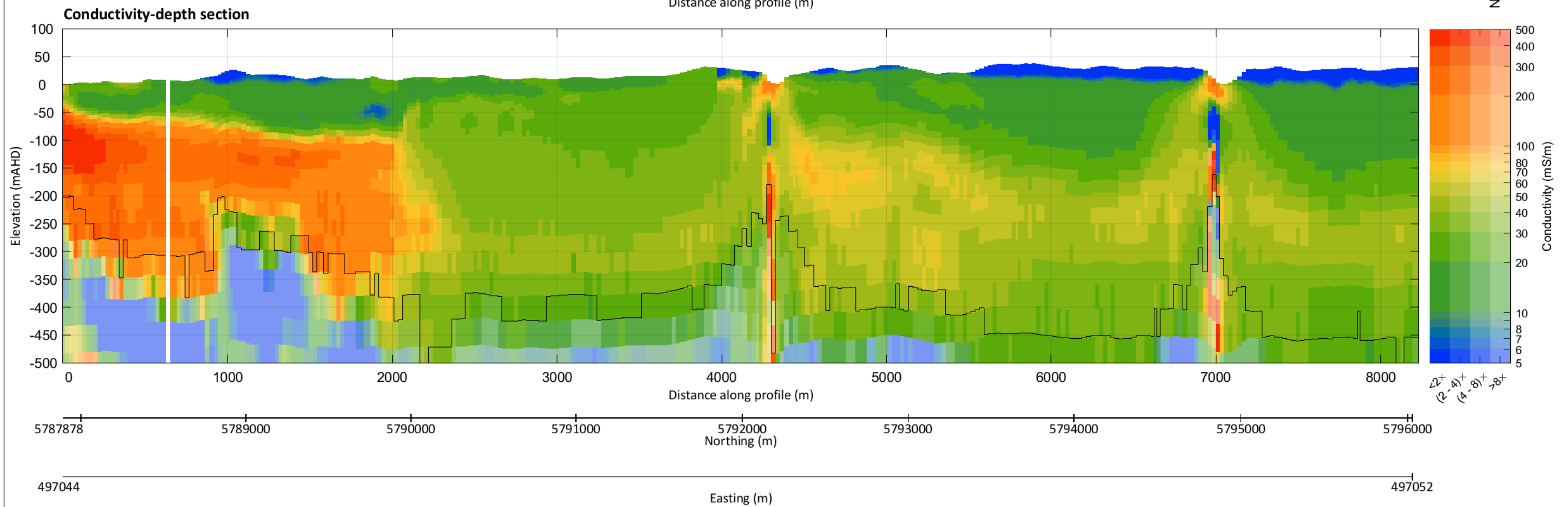
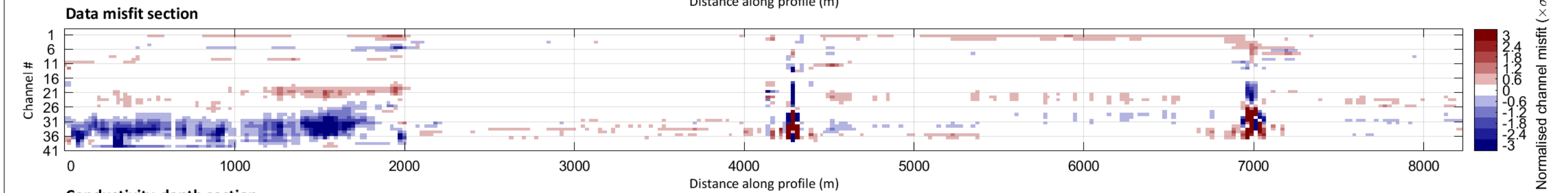
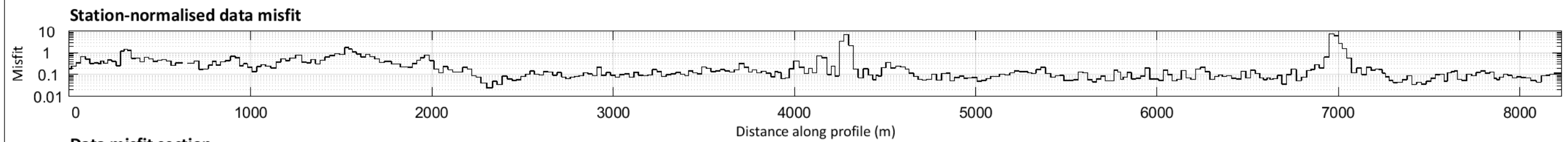
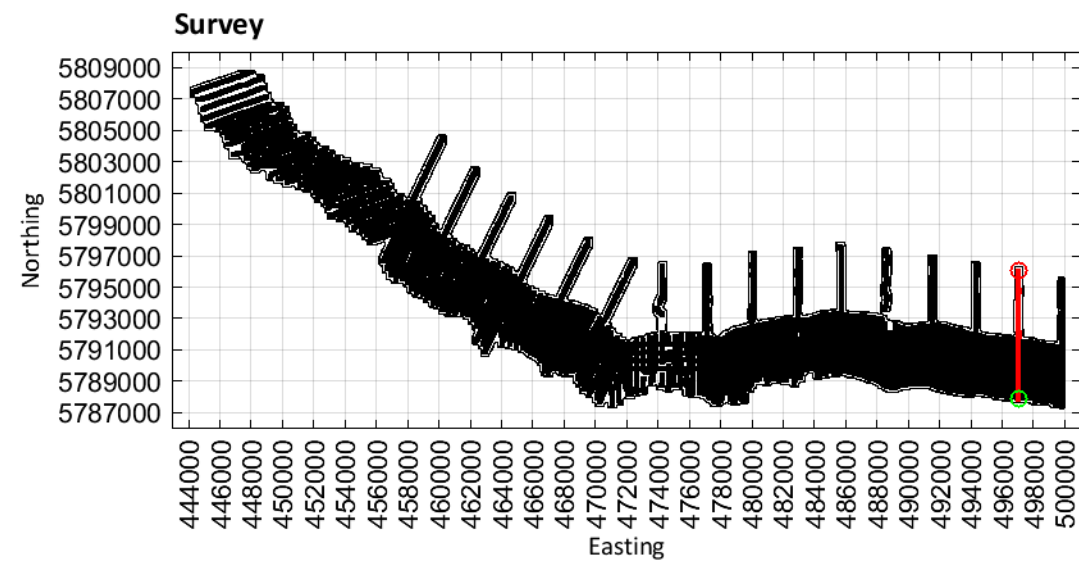

Limestone Coast
Spatially constrained inversion

Line: 500151

MGA Zone 54

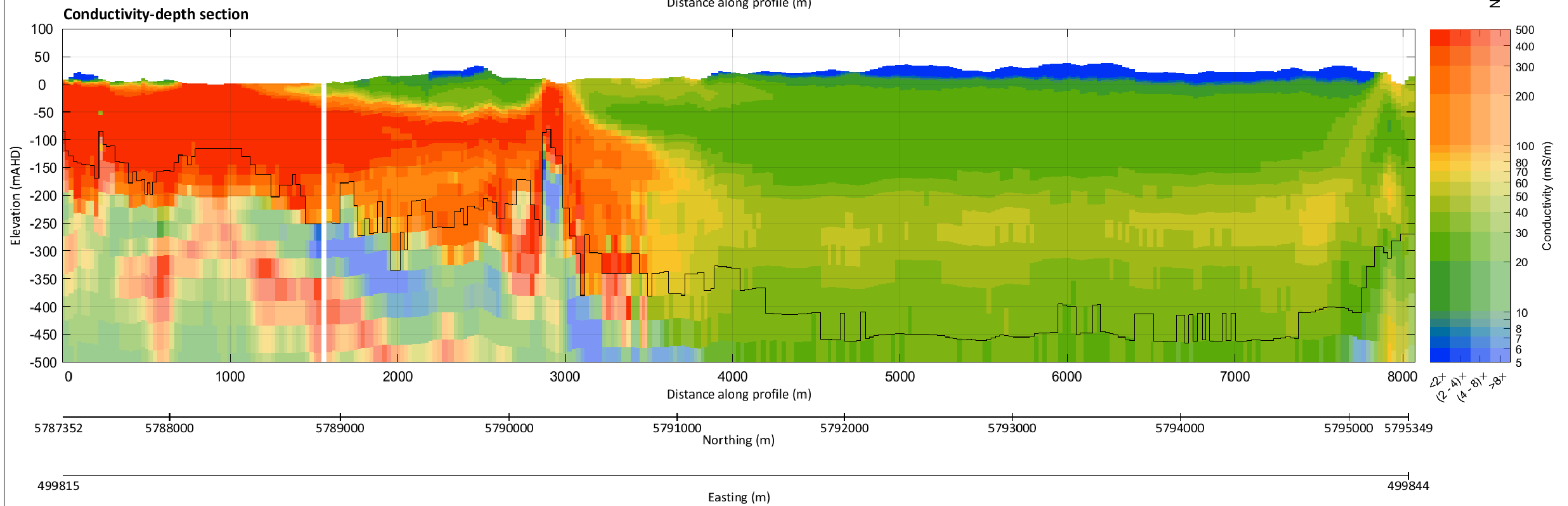
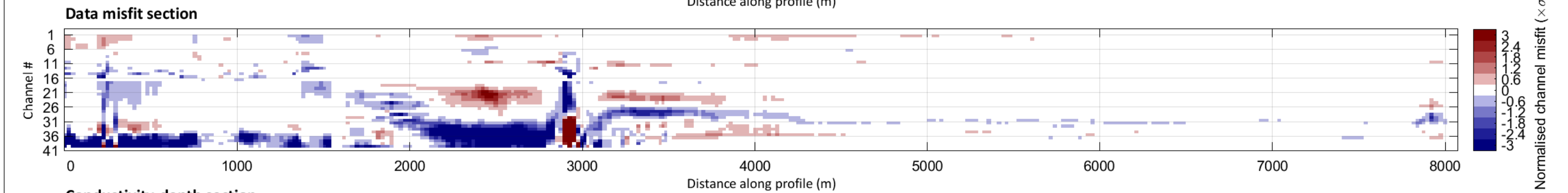
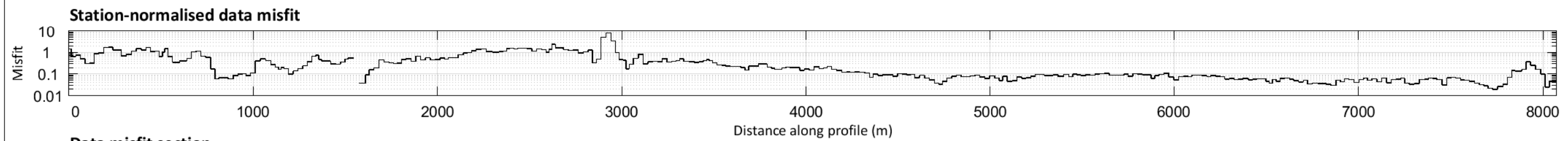
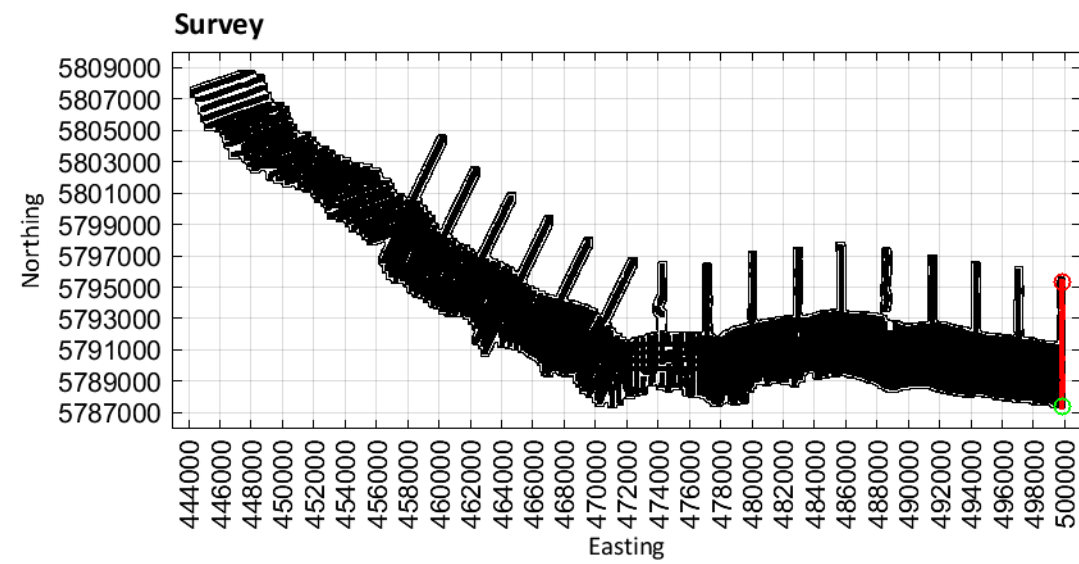



The Goyder Institute for Water Research is a research alliance between the South Australian Government through the Department for Environment and Water, CSIRO, Flinders University, the University of Adelaide and the University of South Australia.