

Adaptation of the South-Eastern drainage system
under a changing climate
Limestone Coast Airborne Electromagnetic
Survey: *Conductivity-Depth Sections*

Aaron Davis and Tim Munday



Goyder Institute for Water Research
Technical Report Series No. 25/5.2



www.goyderinstitute.org

The Goyder Institute for Water Research is a research alliance between the South Australian Government through the Department for Environment and Water, CSIRO, Flinders University, the University of Adelaide and the University of South Australia. The Institute facilitates governments, industries, and leading researchers to collaboratively identify, develop and adopt innovative solutions for complex water management challenges to ensure a sustainable future.



Enquires should be addressed to: Goyder Institute for Water Research
The University of Adelaide (Manager)
209A, Level 2 Darling Building, North Terrace,
Adelaide, SA 5000
tel: (08) 8313 5020
e-mail: enquiries@goyderinstitute.org

Citation

Davis A and Munday TJ (2025) Adaptation of the South-Eastern drainage system under a changing climate - Limestone Coast Airborne Electromagnetic Survey: Conductivity-Depth Sections. Goyder Institute for Water Research Technical Report Series No. 25/5.2

© Crown in right of the State of South Australia, Department for Environment and Water, CSIRO.

Disclaimer

This report has been prepared by the CSIRO, Flinders University and the Lower Limestone Coast Landscape Board and reviewed in accordance with the publication protocols of the Goyder Institute for Water Research. The report contains independent scientific/technical advice to inform government decision-making. The independent findings and recommendations of this report are subject to separate and further consideration and decision-making processes and do not necessarily represent the views of the Australian Government, South Australian Department for Environment and Water or the Limestone Coast Landscape Board. The Goyder Institute and its partner organisations do not warrant or make any representation regarding the use, or results of the use, of the information contained herein about its correctness, accuracy, reliability, currency or otherwise and expressly disclaim all liability or responsibility to any person using the information or advice. Information contained in this document is, to the knowledge of the project partners, correct at the time of writing.

Contents

Contents	i
Contents	i
First Nations Respect and Reconciliation	ii
Executive Summary	iii
Funding and Delivery Statement	iv
1 Introduction	1

First Nations Respect and Reconciliation

The Goyder Institute for Water Research and Limestone Coast Landscape Board, acknowledges the Traditional Custodians of the lands and waters of the Limestone Coast and South East region, where this project took place. Together we pay our respects to their Elders—past, present, and emerging—and recognise Aboriginal people as the First Peoples and Nations of South Australia, possessing and caring for these lands under their own laws and customs.

We respect the enduring cultural, spiritual, physical, and emotional connections that Aboriginal peoples maintain with their lands and waters. We recognise the diverse rights, interests, and obligations of First Nations and the deep cultural connections that exist between different First Nations communities. We seek to support their meaningful engagement and honour the continuation of their cultural heritage, economies, languages, and laws, which remain of ongoing importance.

We walk together with the First Nations of the South East and the Ngarrindjeri peoples through organisations such as Burrandies Aboriginal Corporation, Ngarrindjeri Aboriginal Corporation, the Ngarrindjeri Lands & Progress Aboriginal Corporation and South East Aboriginal Focus Group. For the work of generations past, and the benefit of generations future, we seek to be a voice for reconciliation in all that we do.

Executive Summary

This report contains a set of conductivity-depth sections for the flightlines acquired as part of the Limestone Coast airborne electromagnetic survey. It accompanies the report by Davis et al. 2025, entitled *Adaptation of the South-Eastern drainage system under a changing climate - Limestone Coast Airborne Electromagnetic Survey: Acquisition, Processing and Modelling*. Goyder Institute for Water Research Technical Report Series No. 25/5.1

Funding and Delivery Statement

This *Adaptation of the SE drainage system to a changing climate* project has been jointly funded by the Australian Government through the National Water Grid Fund, the Limestone Coast Landscape Board, and the South Australian Government. The project was delivered by the Goyder Institute for Water Research partners: CSIRO, the University of South Australia, Flinders University and the University of Adelaide in collaboration with the Limestone Coast Landscape Board, South Eastern Water Conservation and Drainage Board (SEWCD Board) and the Department for Environment and Water. This report was prepared by Aaron Davis and Tim Munday.

1 Introduction

This report accompanies Goyder Institute for Water Research Technical Report Series No. 25/5.1 and presents the modelled conductivity structure for each flight line flown with the SkyTEM airborne electromagnetic (AEM) system over the Limestone Coast between Lake Bonney and the border between South Australia and Victoria.

The modelled conductivity structure is represented in a pseudo-coloured section and shows the variation in subsurface conductivity from the ground surface to a nominal elevation of -600mAHD.

The top panel shows the flight path of the survey line in plan view, the next panel shows the normalised data misfit of each station along the survey line, the data misfit section shows the difference between predicted and measured data, weighted by the data noise, for each station, and the bottom panel shows the modelled electrical conductivity along the flight line. Note the electrical conductivity is scaled to logarithm base 10. The colour key accompanying the conductivity depth section indicates the confidence of the model fit expressed as colour saturation. The less saturated the colour, the less confidence in the determined model.

Limestone Coast
Spatially constrained inversion

Line: 100001

MGA Zone 54

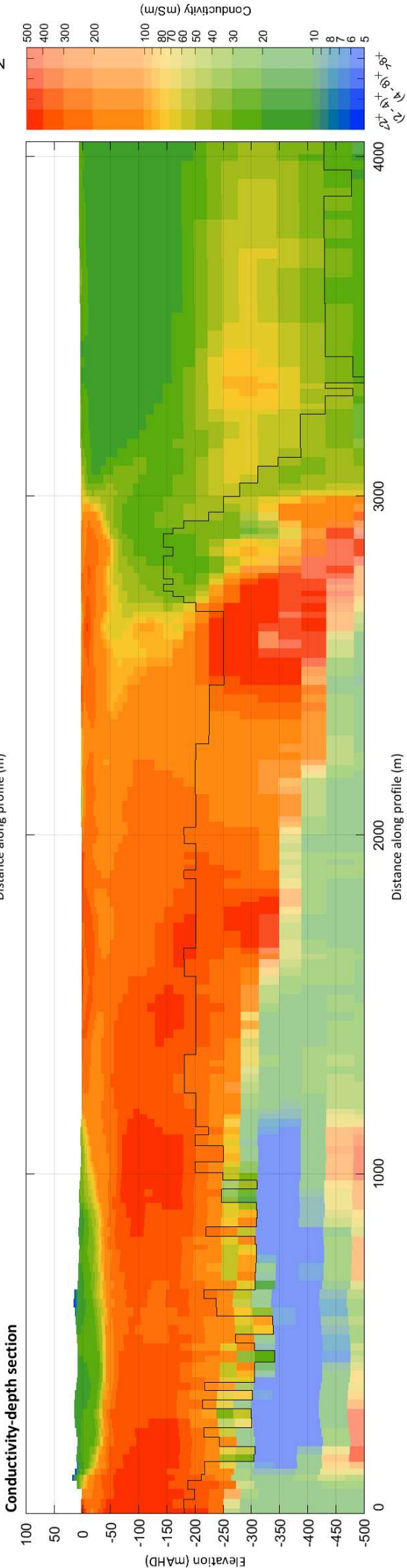
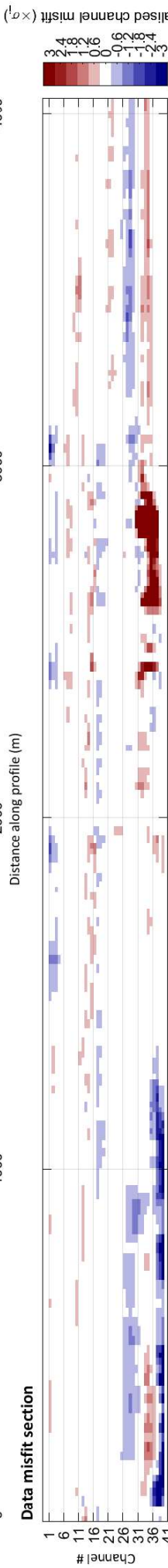
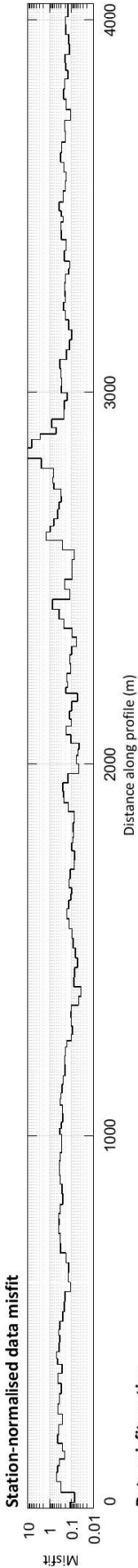
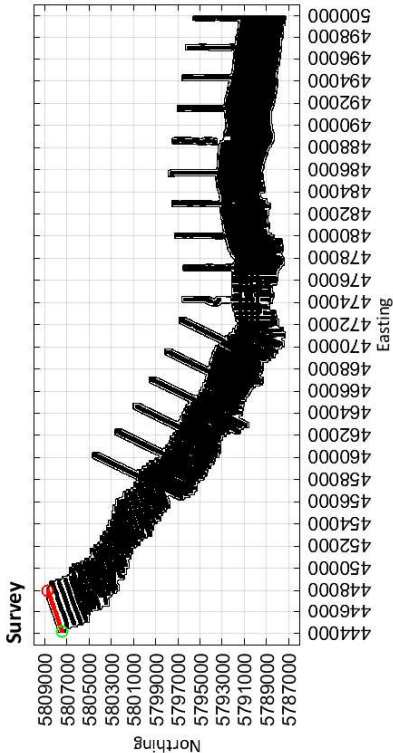

5807423 5808000 5808713

444195 445000 446000 447000 447992

Limestone Coast

Line: 100011

MGA Zone 54

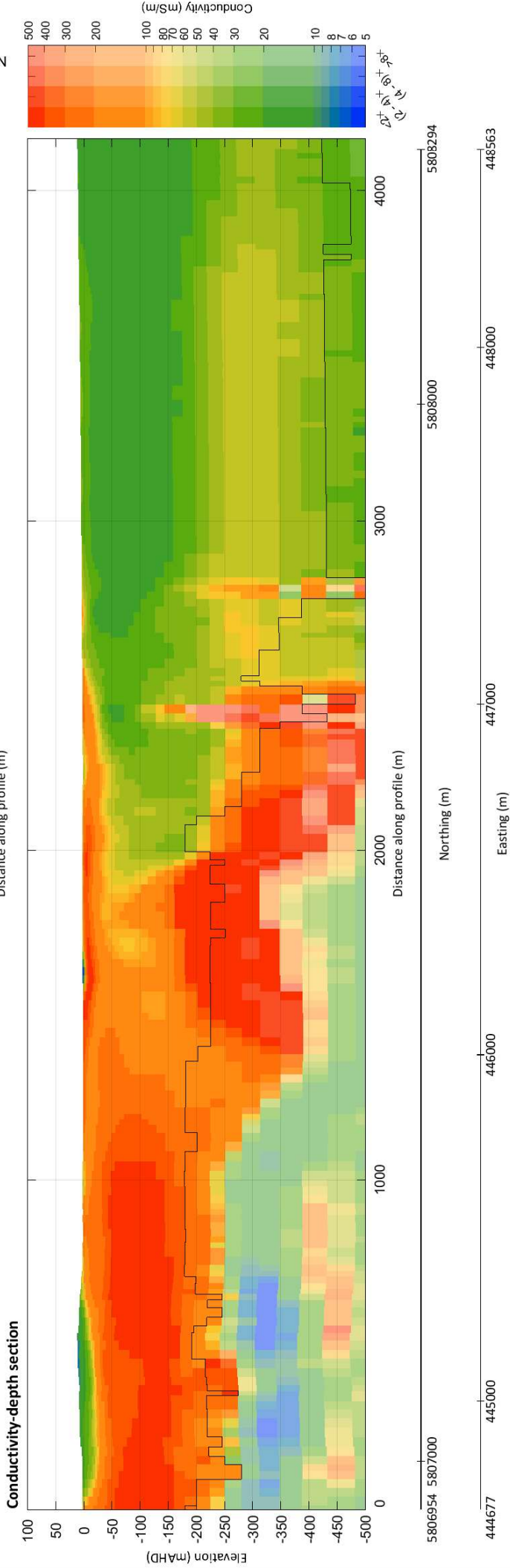
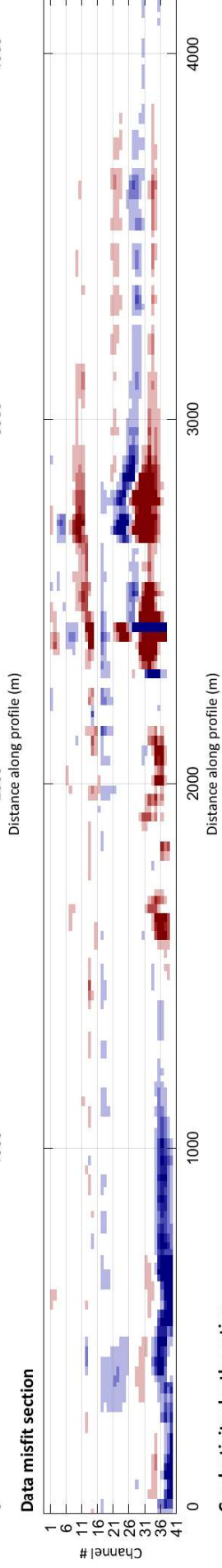
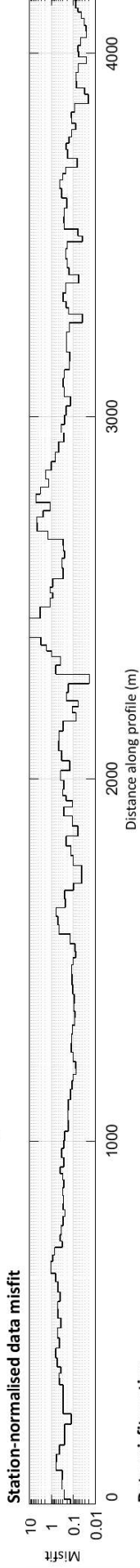
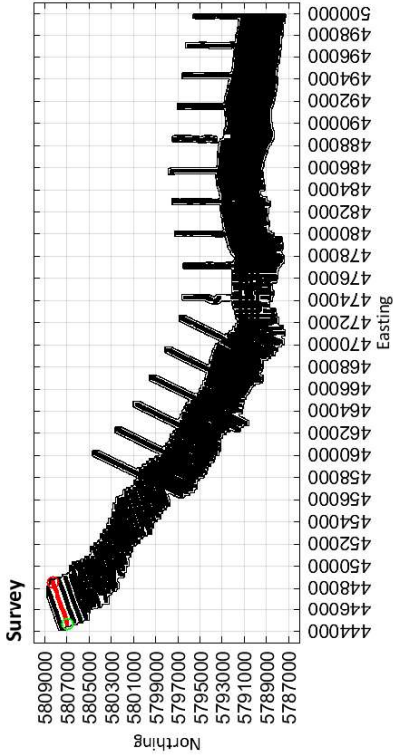

Limestone Coast
Spatially constrained inversion

Line: 100021

MGA Zone 54

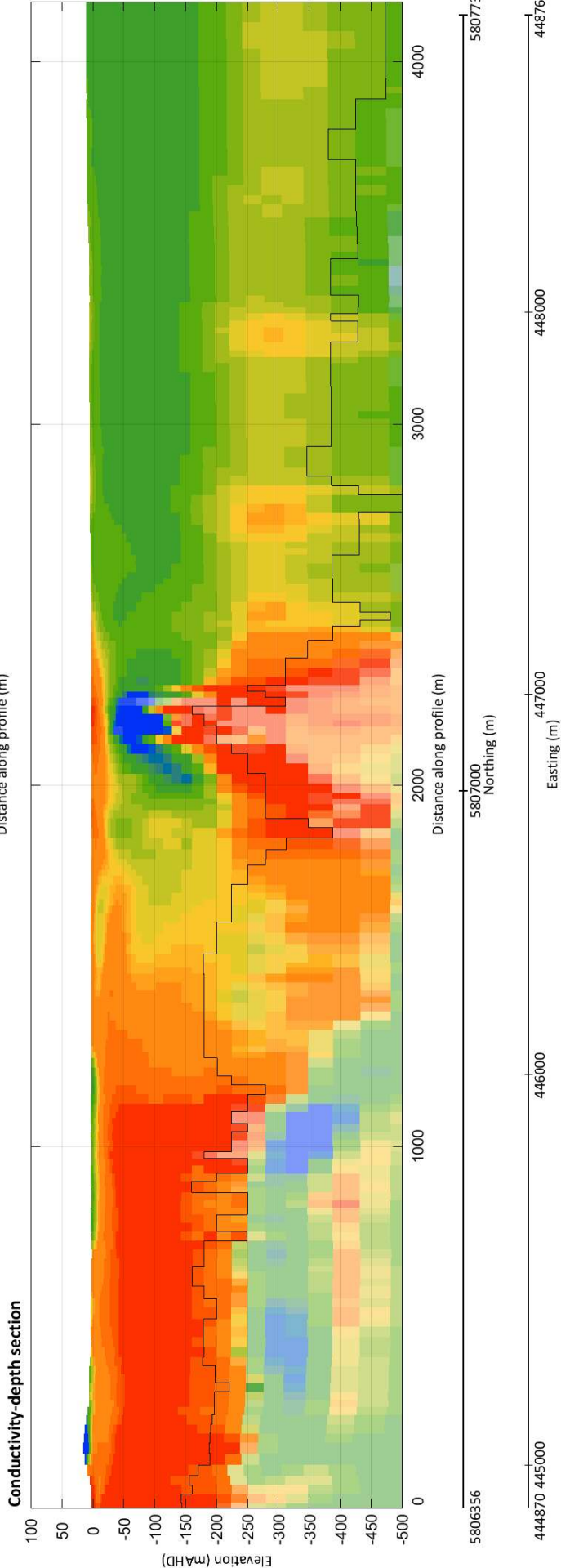
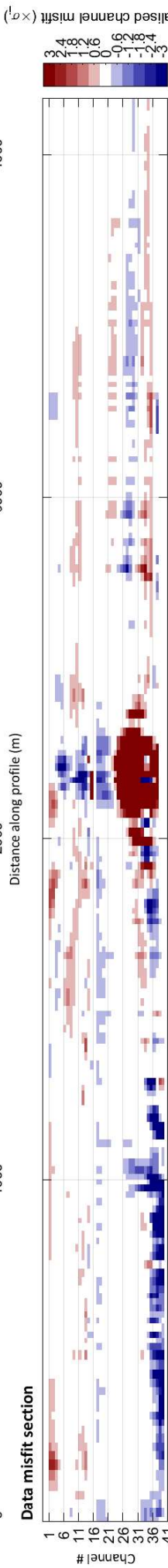
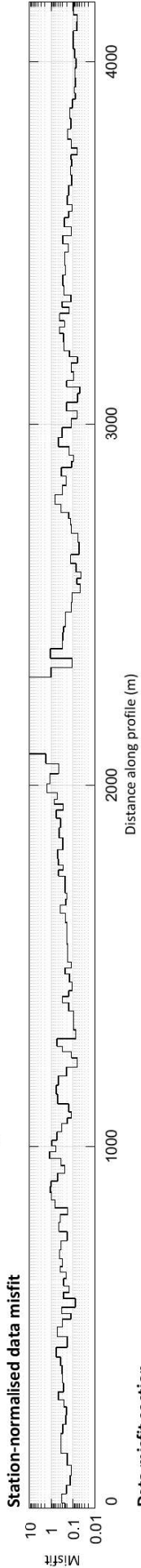
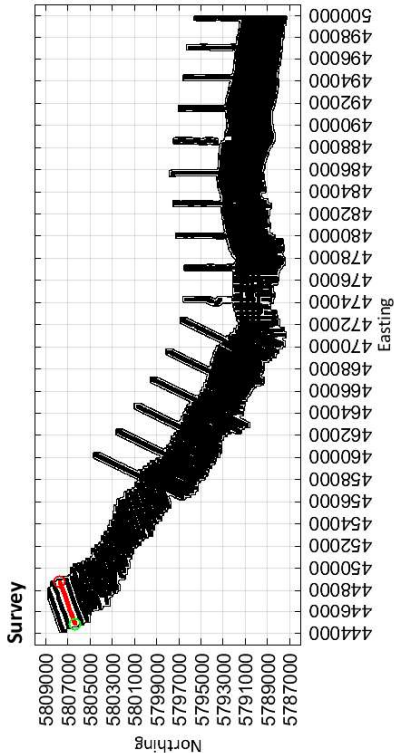

Limestone Coast
Spatially constrained inversion

Line: 100031

MGA Zone 54

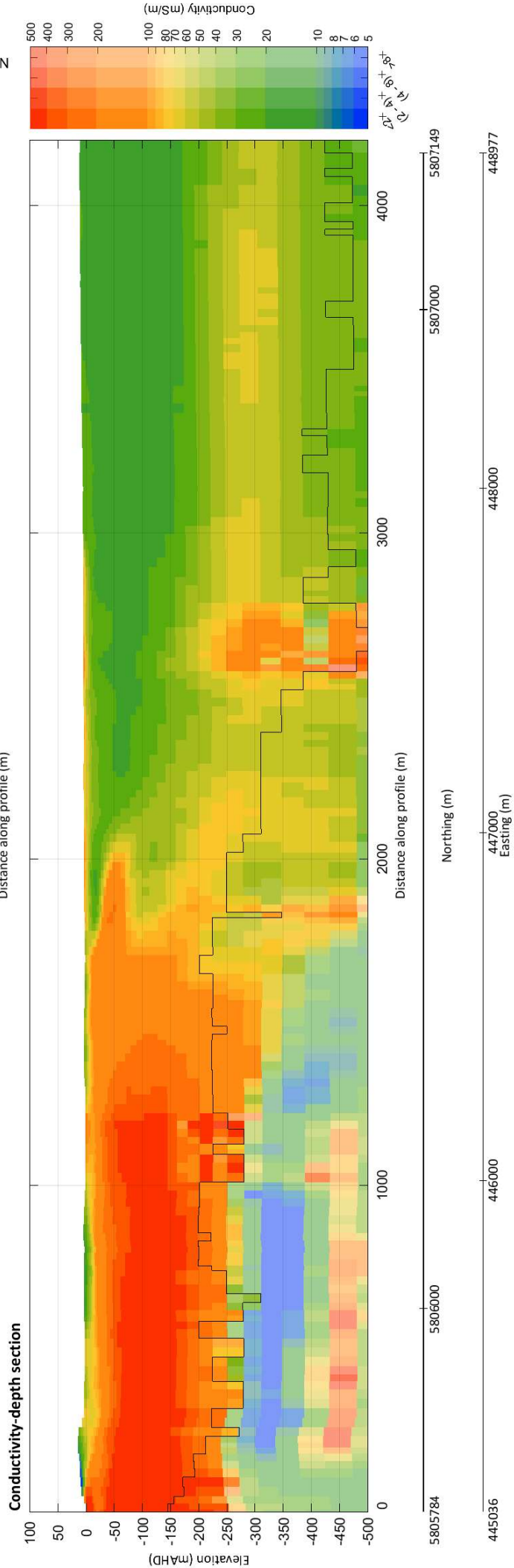
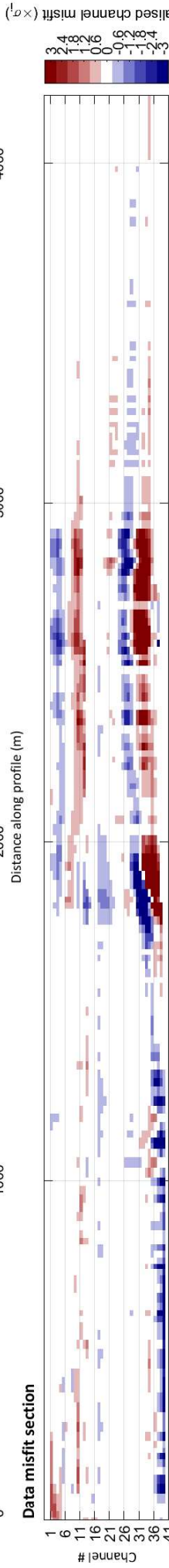
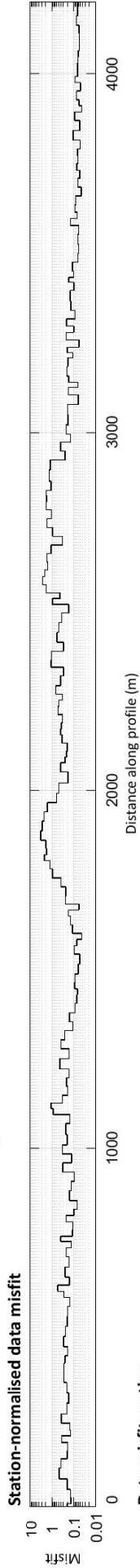
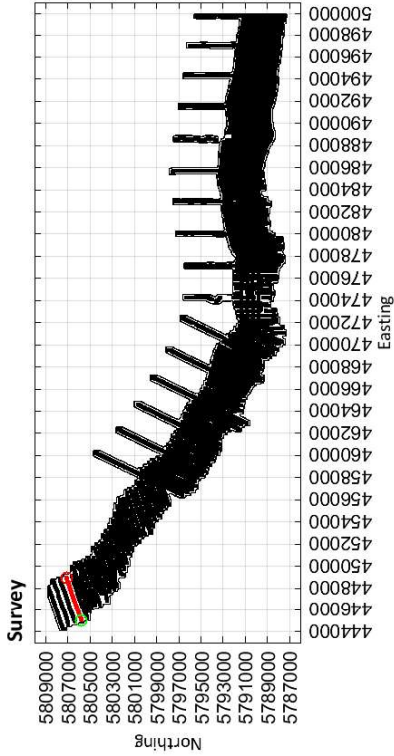

Limestone Coast
Spatially constrained inversion

Line: 100041

MGA Zone 54

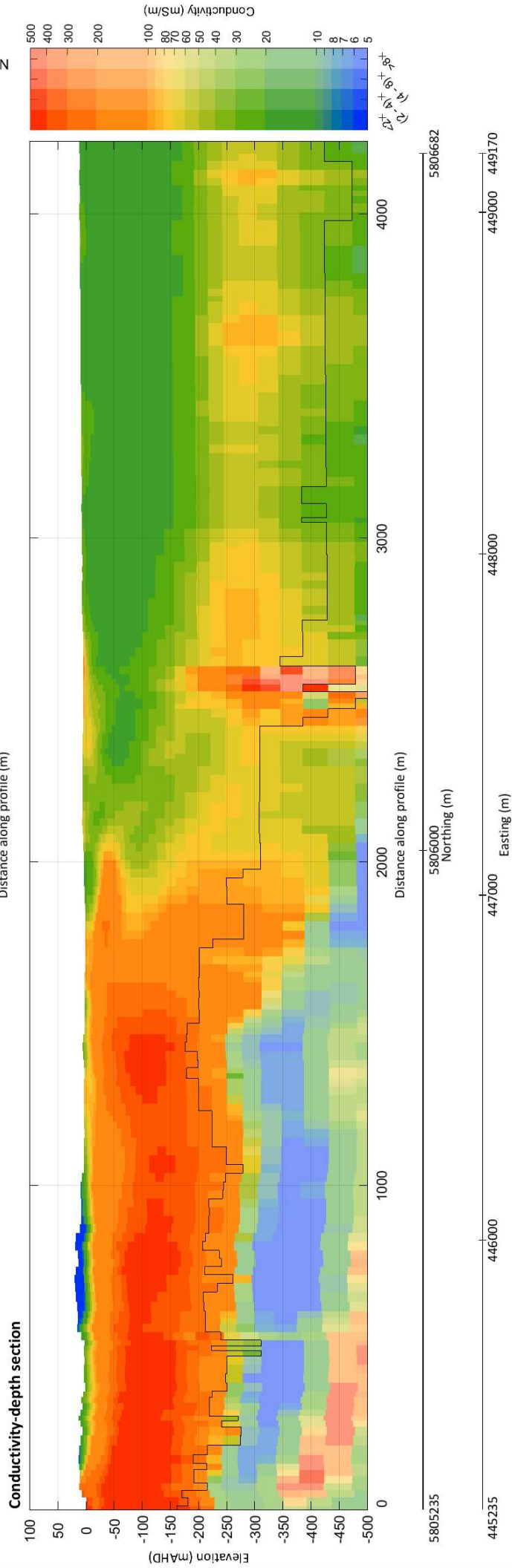
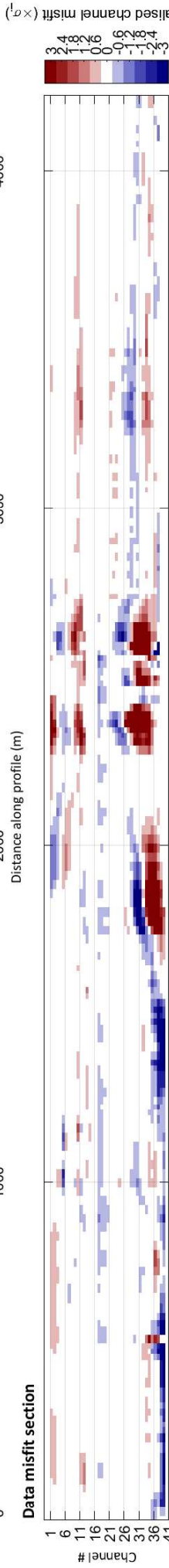
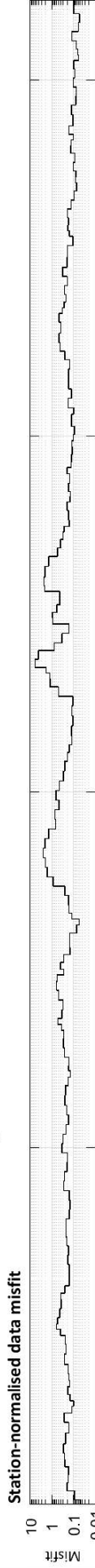
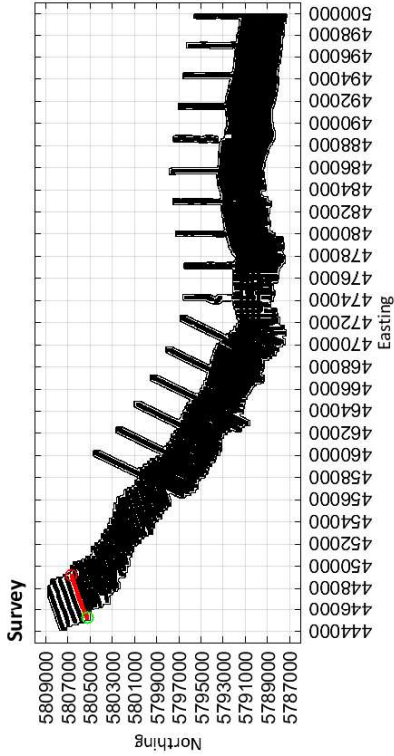

Limestone Coast
Spatially constrained inversion

Line: 100051

MGA Zone 54

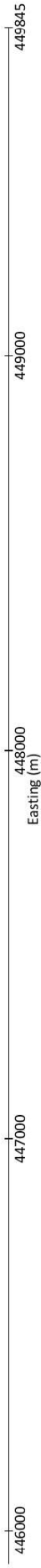
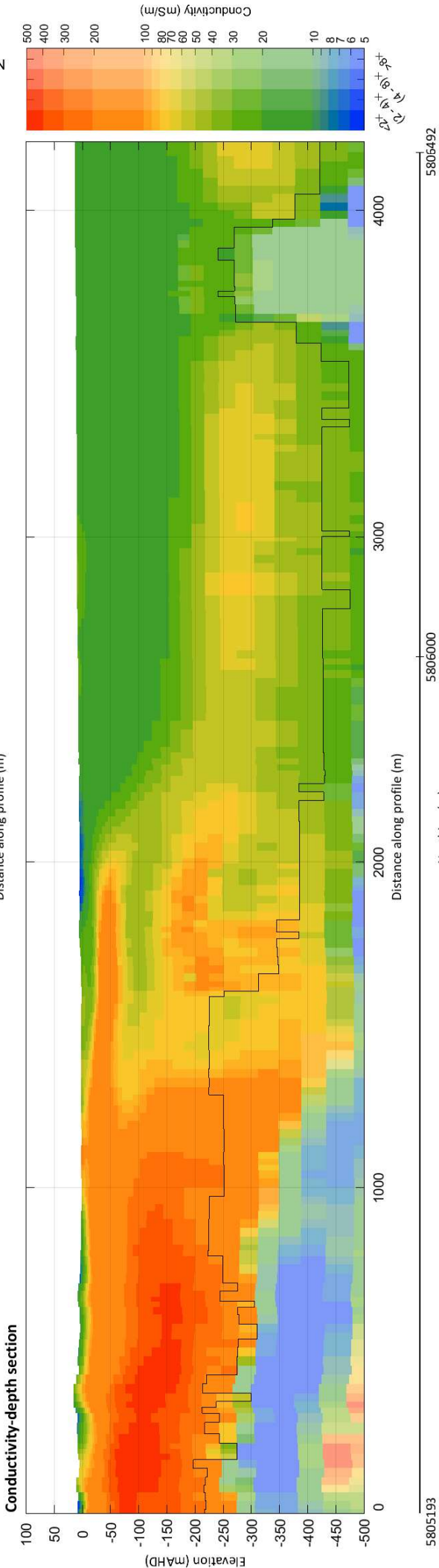
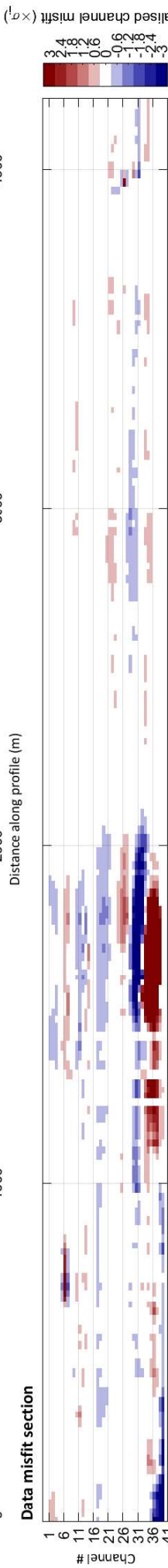
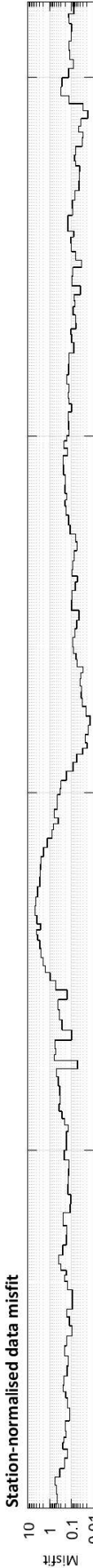
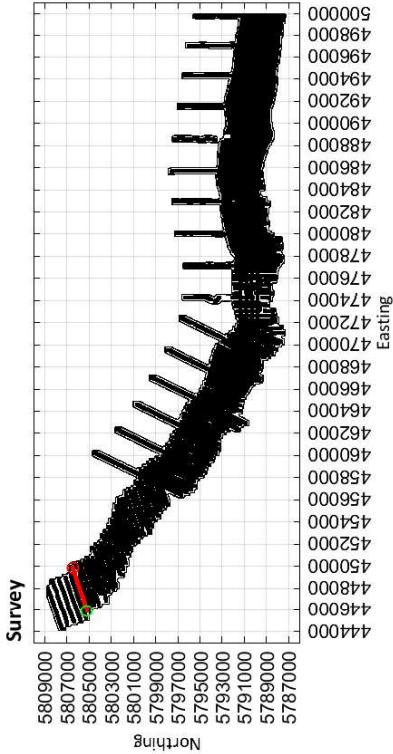

Limestone Coast
Spatially constrained inversion

Line: 100061

MGA Zone 54

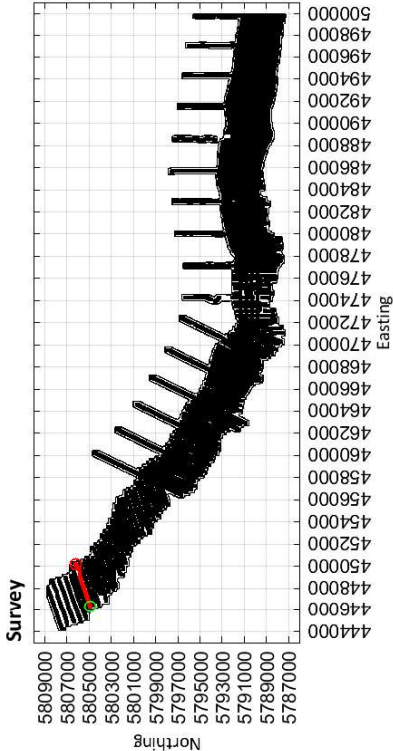

Station-normalised data misfit

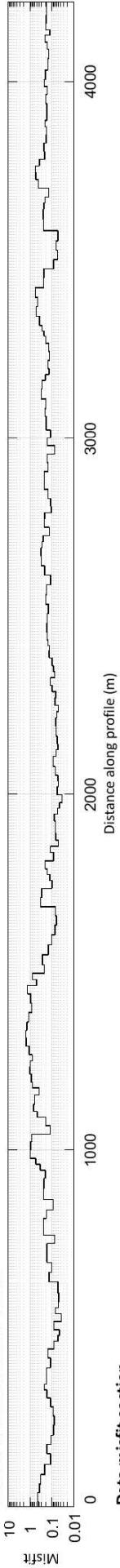

Data misfit section

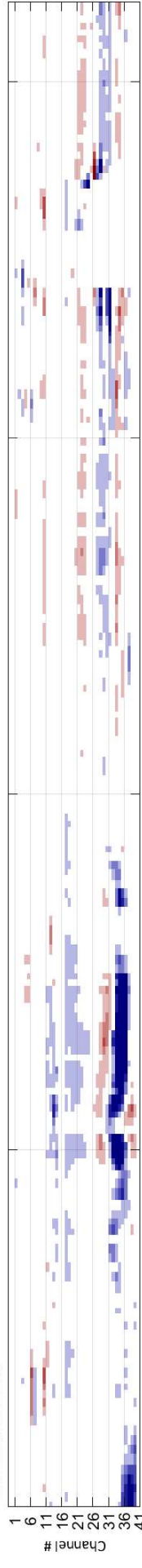

Conductivity-depth section

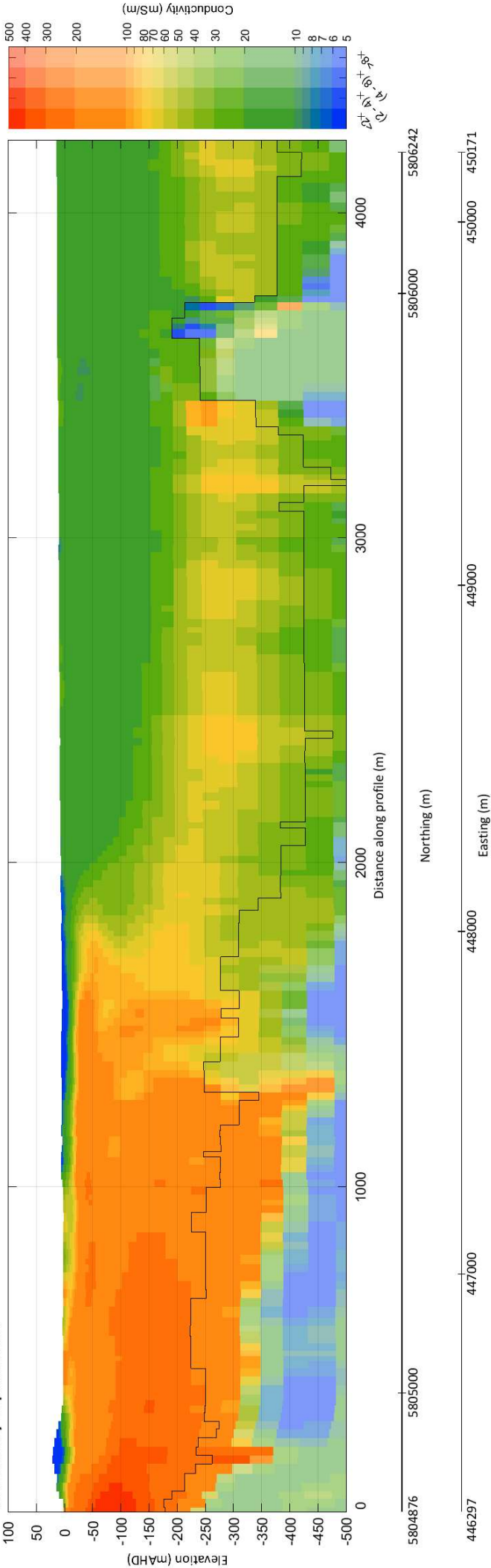

Limestone Coast
Spatially constrained inversion

Line: 100071

MGA Zone 54

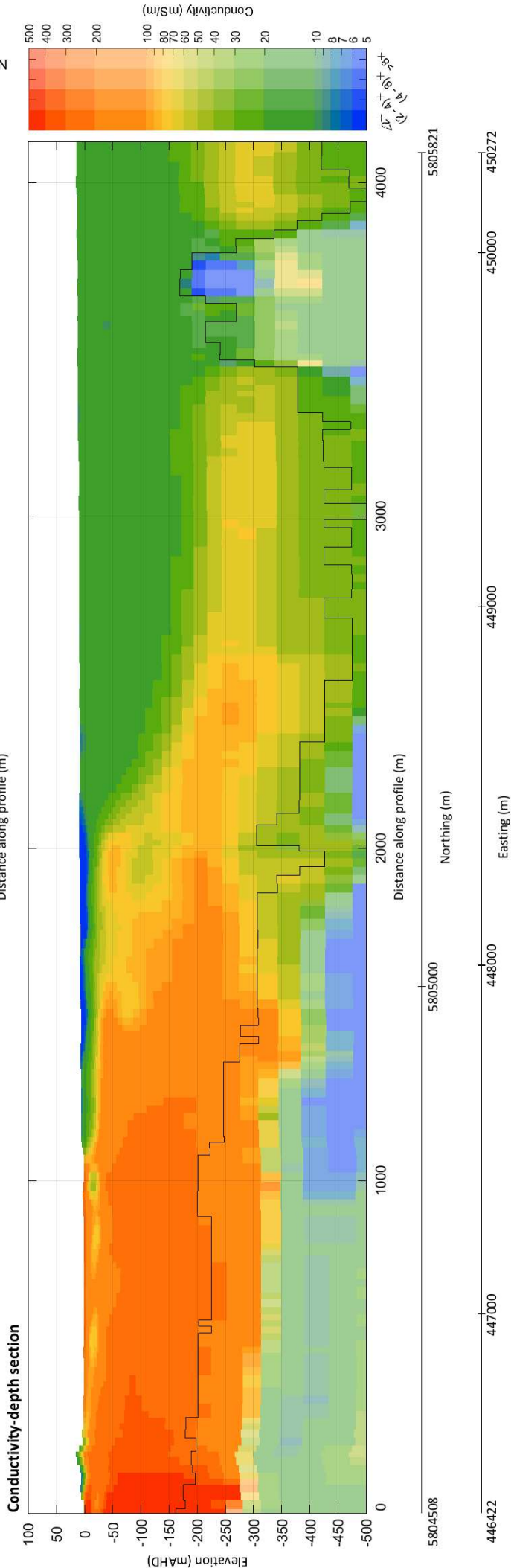
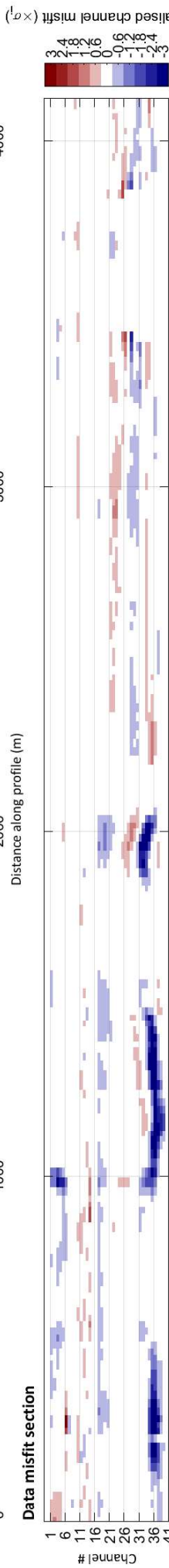
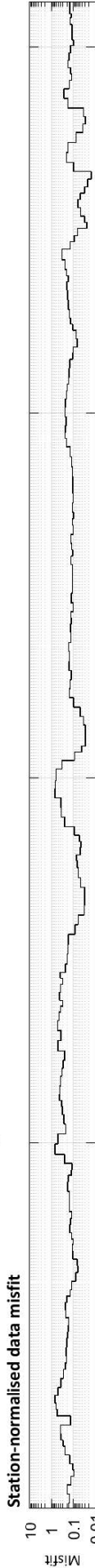
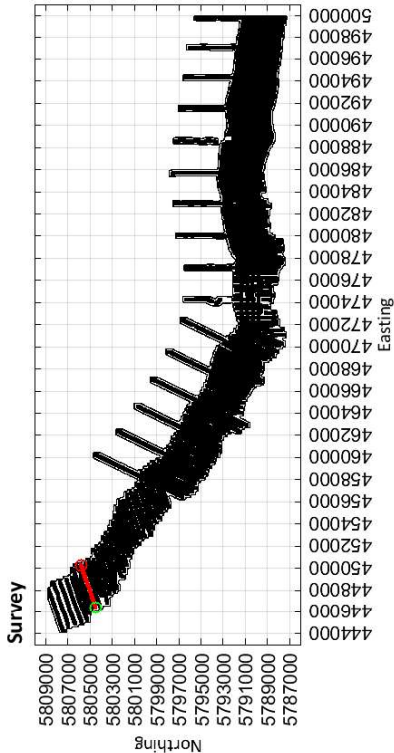

Limestone Coast
Spatially constrained inversion

Line: 100081

MGA Zone 54

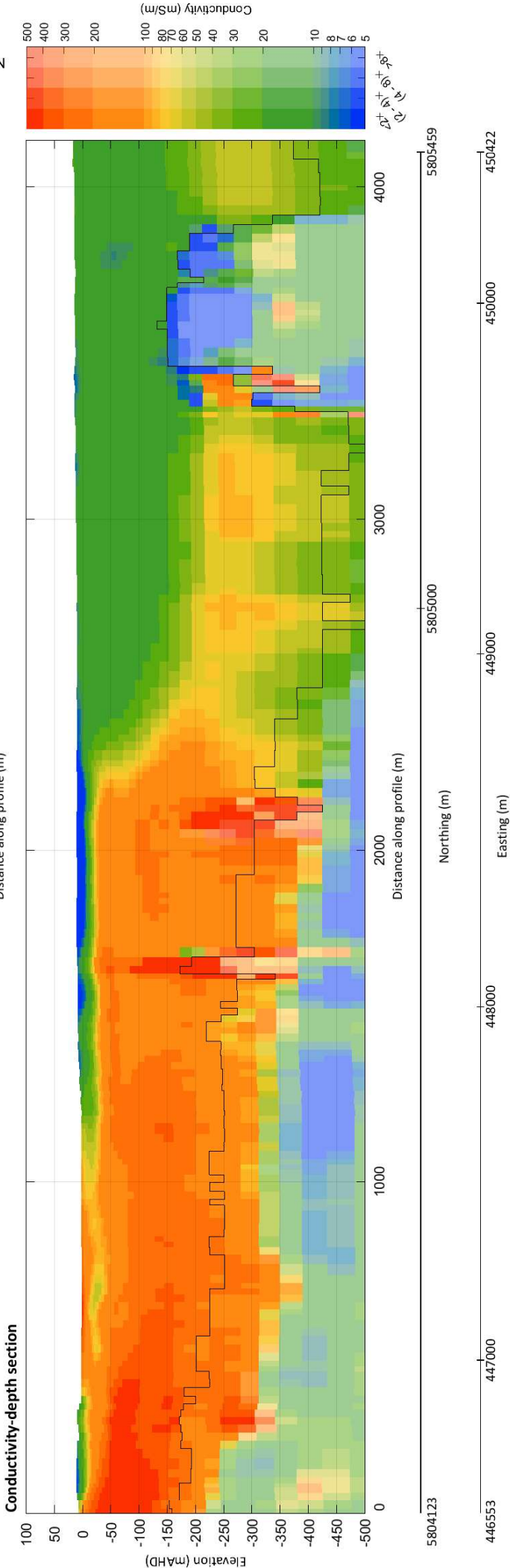
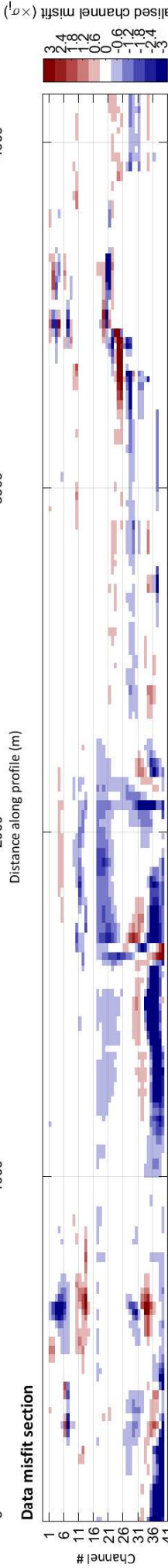
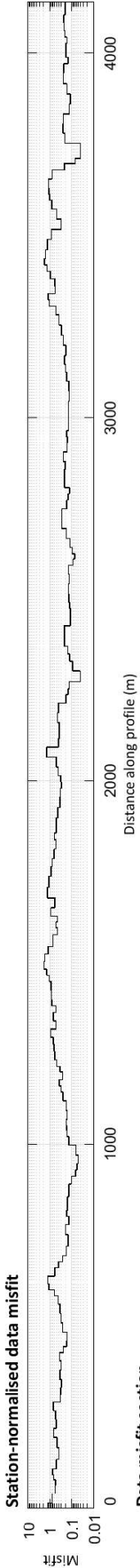
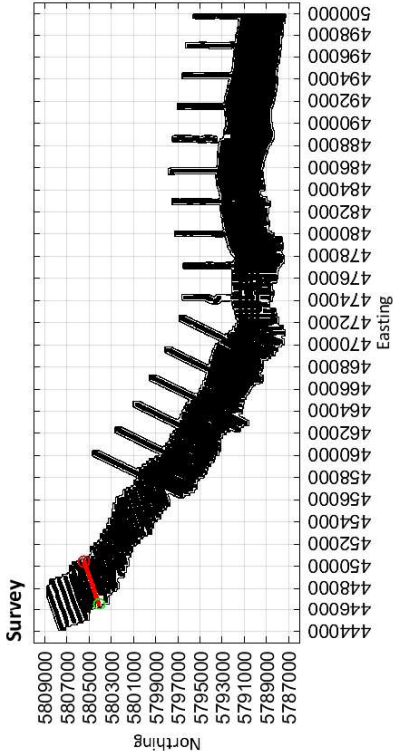

Limestone Coast
Spatially constrained inversion

Line: 100091

MGA Zone 54

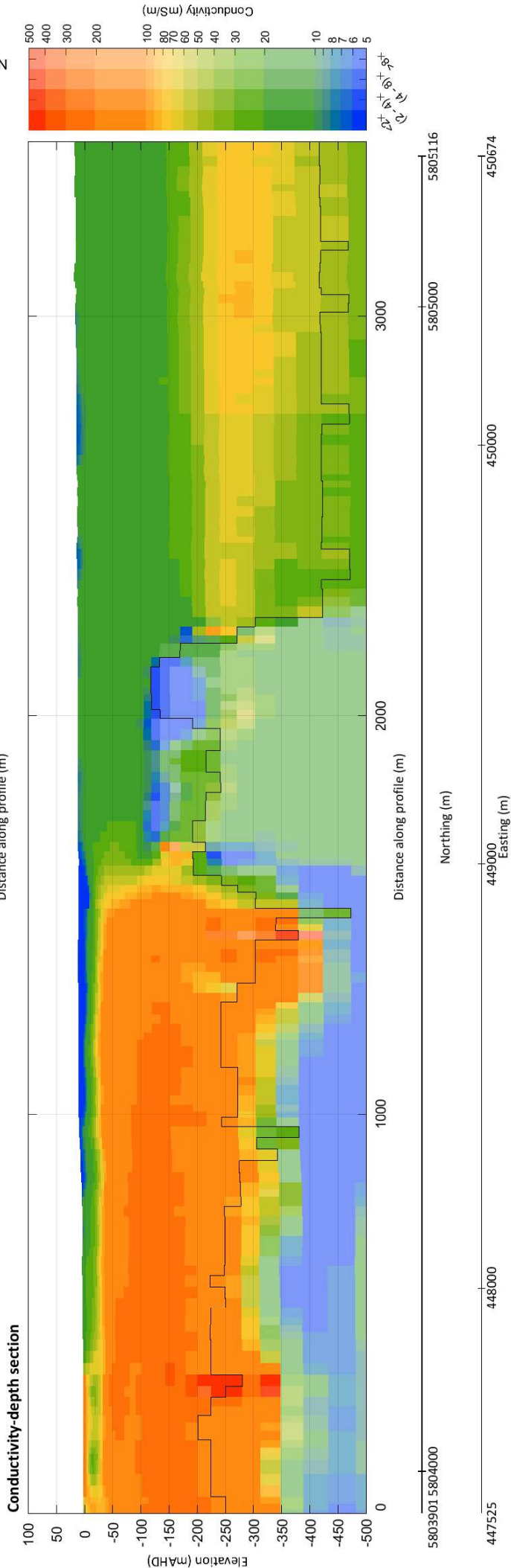
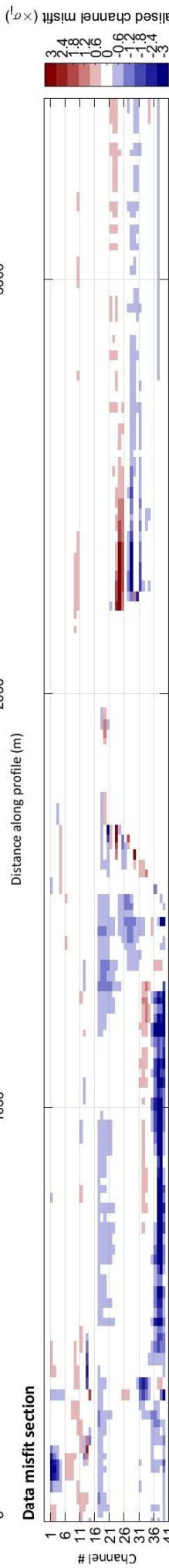
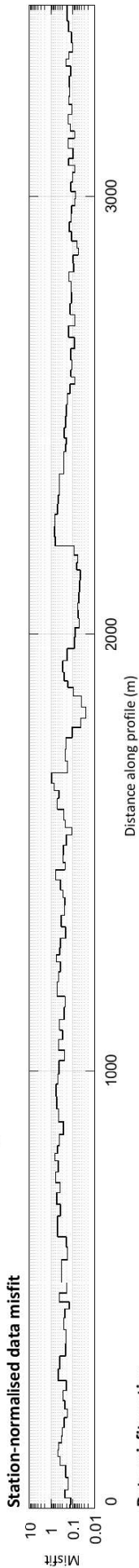
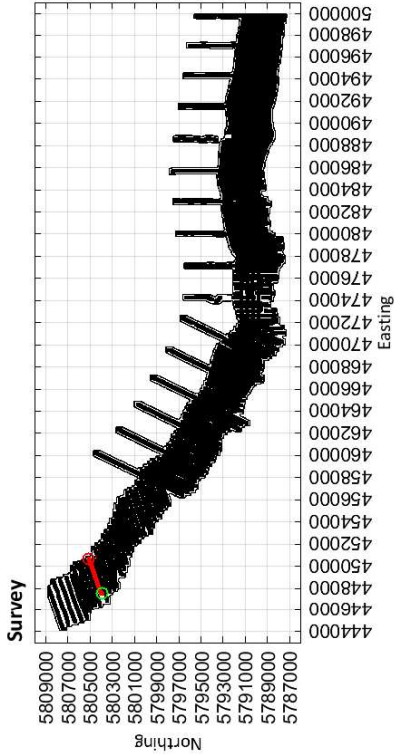

Limestone Coast
Spatially constrained inversion

Line: 100101

MGA Zone 54

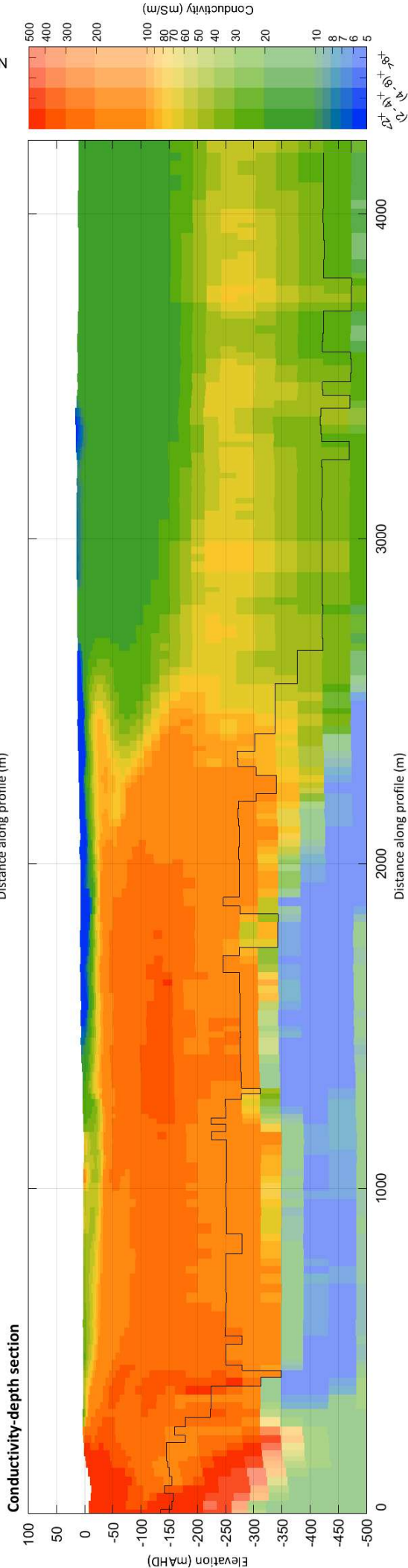
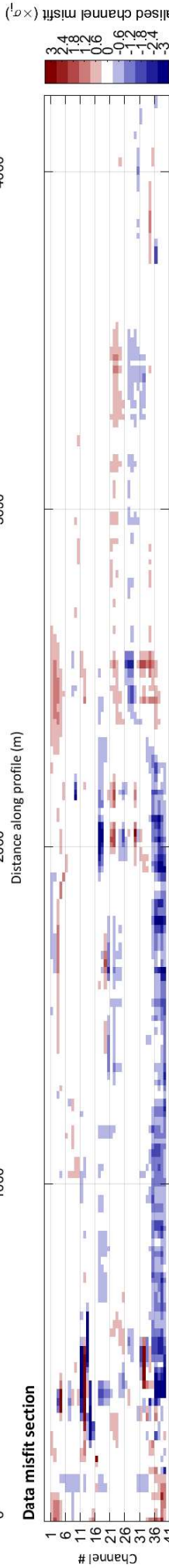
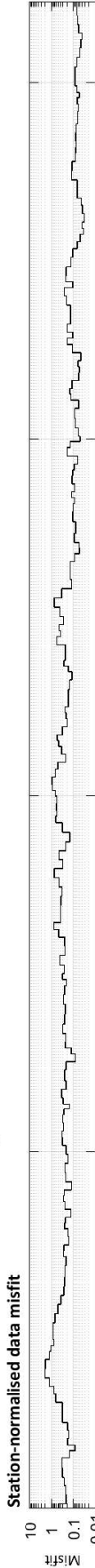
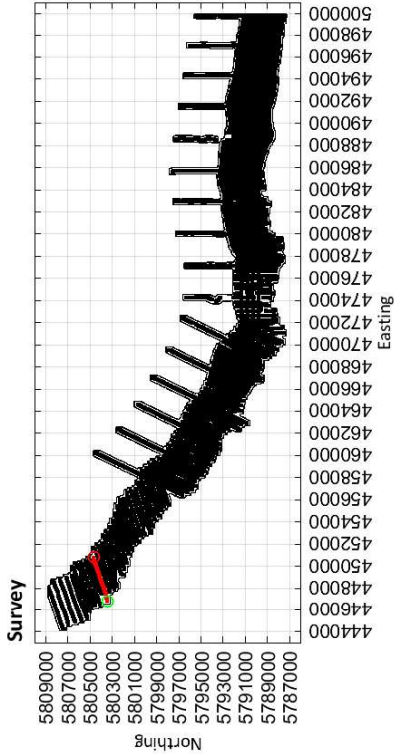

5803472 5804000 5804693

446824 447000 448000 449000 450000 450822

Limestone Coast
Spatially constrained inversion

Line: 100111

MGA Zone 54

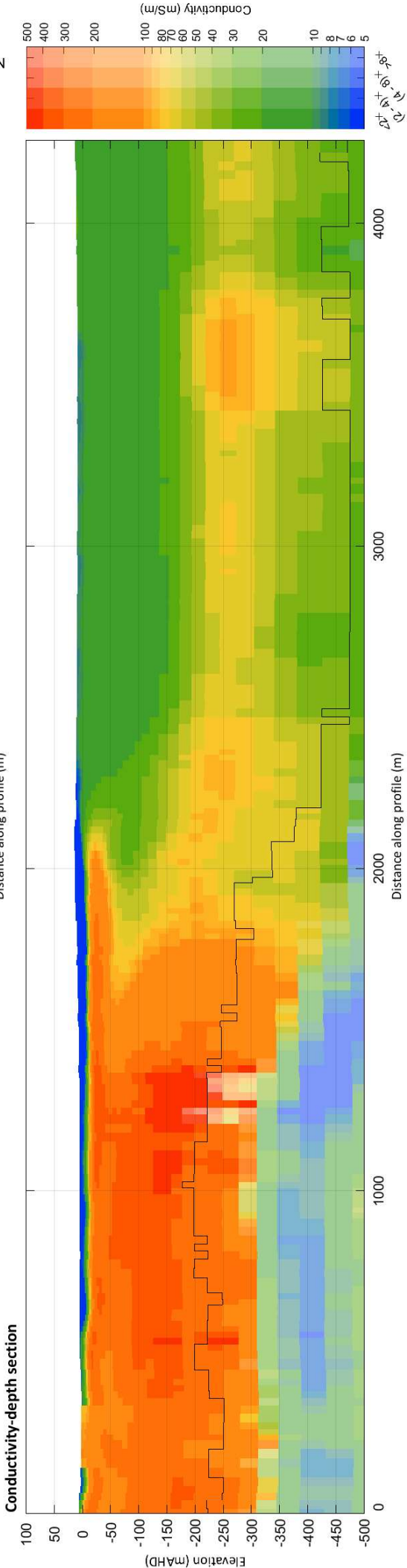
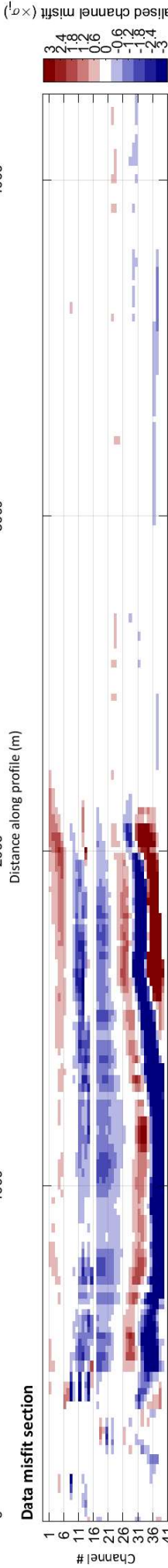
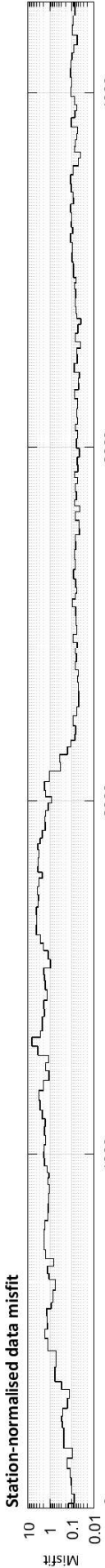
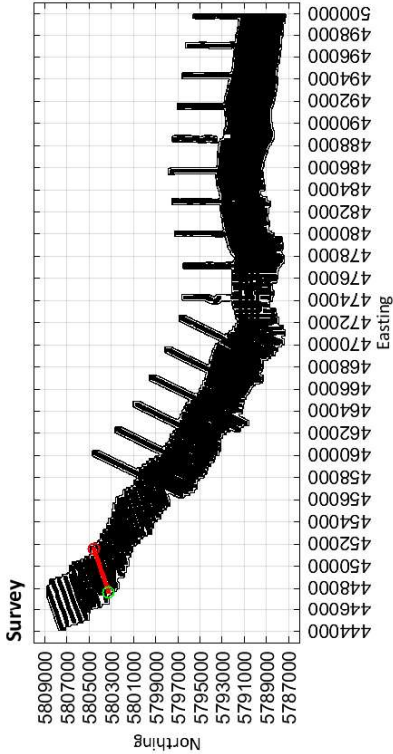

5803255 5804000 5804584

Northing (m)

447651 448000 449000 450000 451000 451571

Easting (m)

Limestone Coast
Spatially constrained inversion

Line: 100121

MGA Zone 54

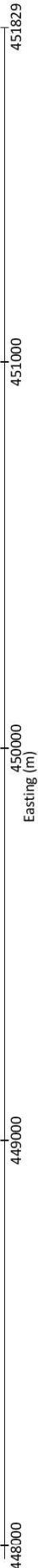
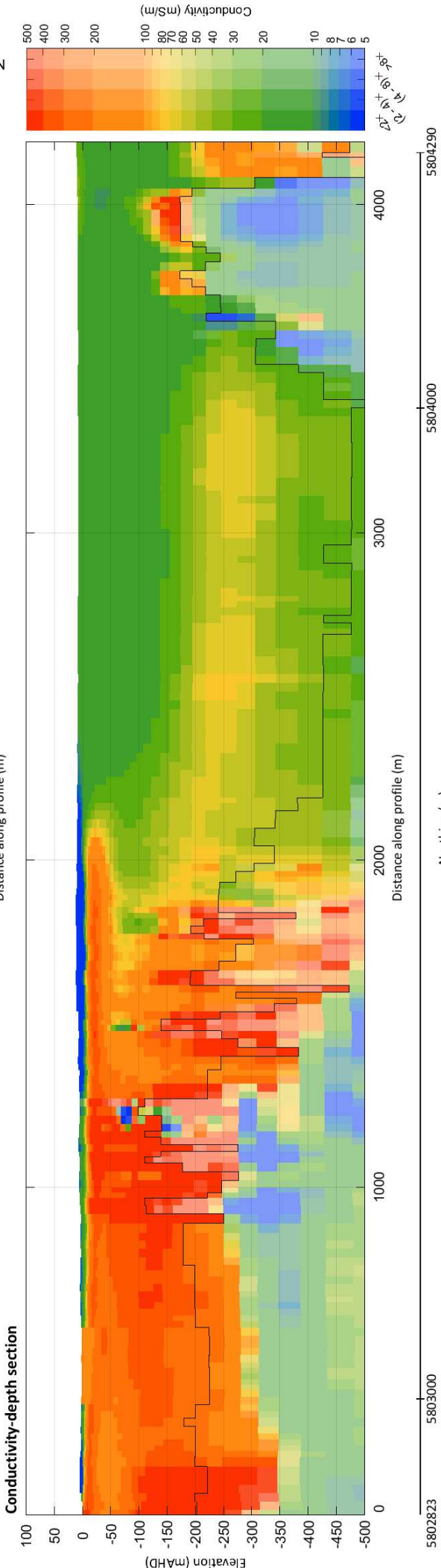
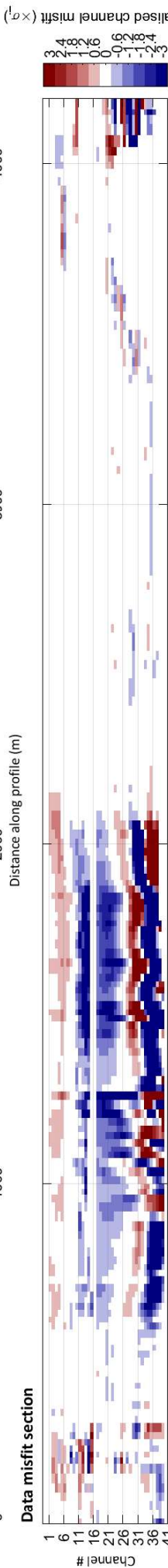
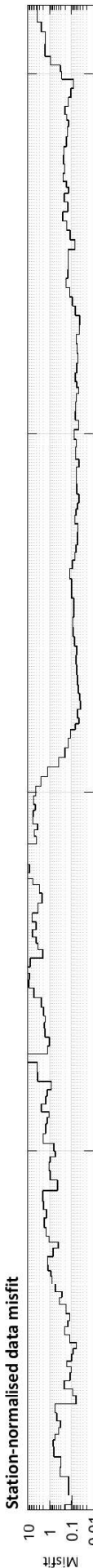
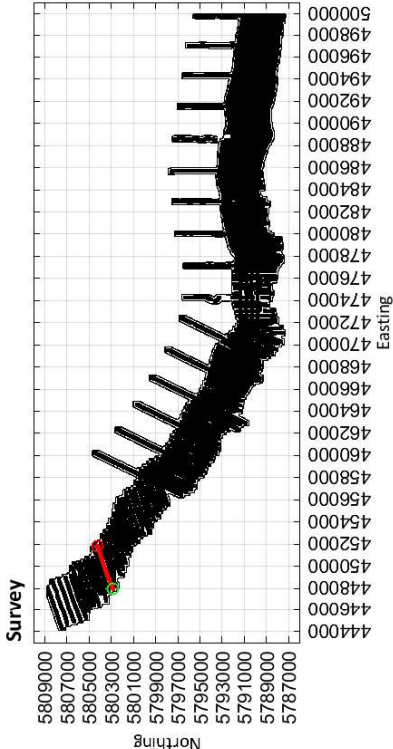

Limestone Coast
Spatially constrained inversion

Line: 100131

MGA Zone 54

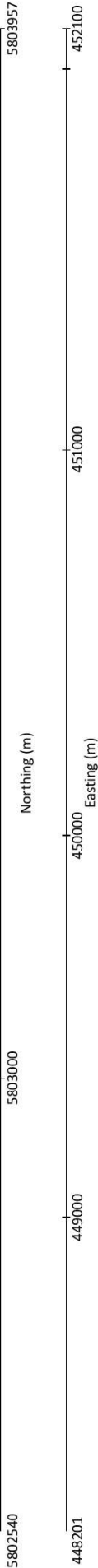
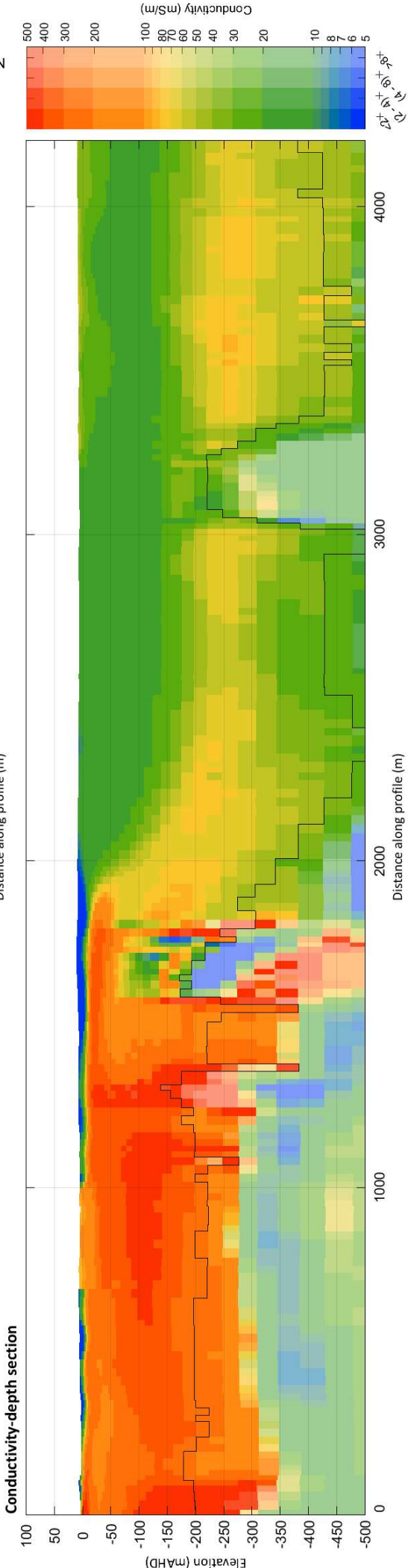
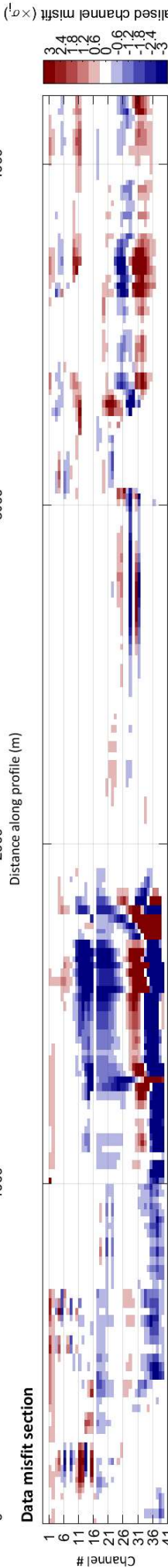
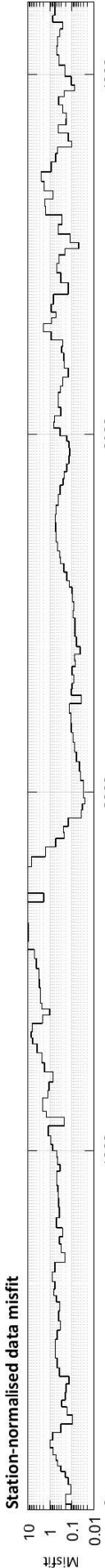
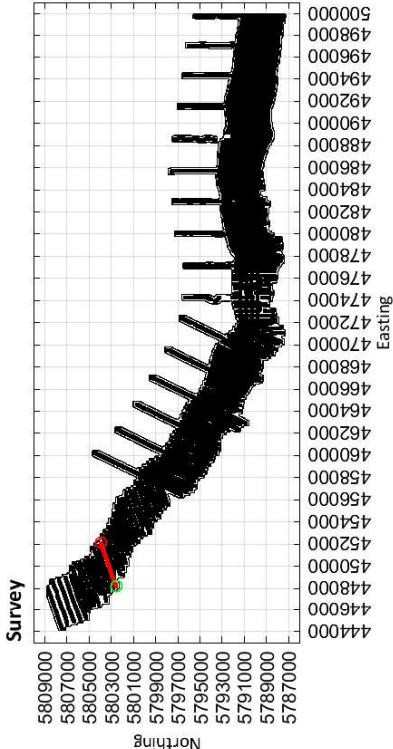

Limestone Coast
Spatially constrained inversion

Line: 100141

MGA Zone 54

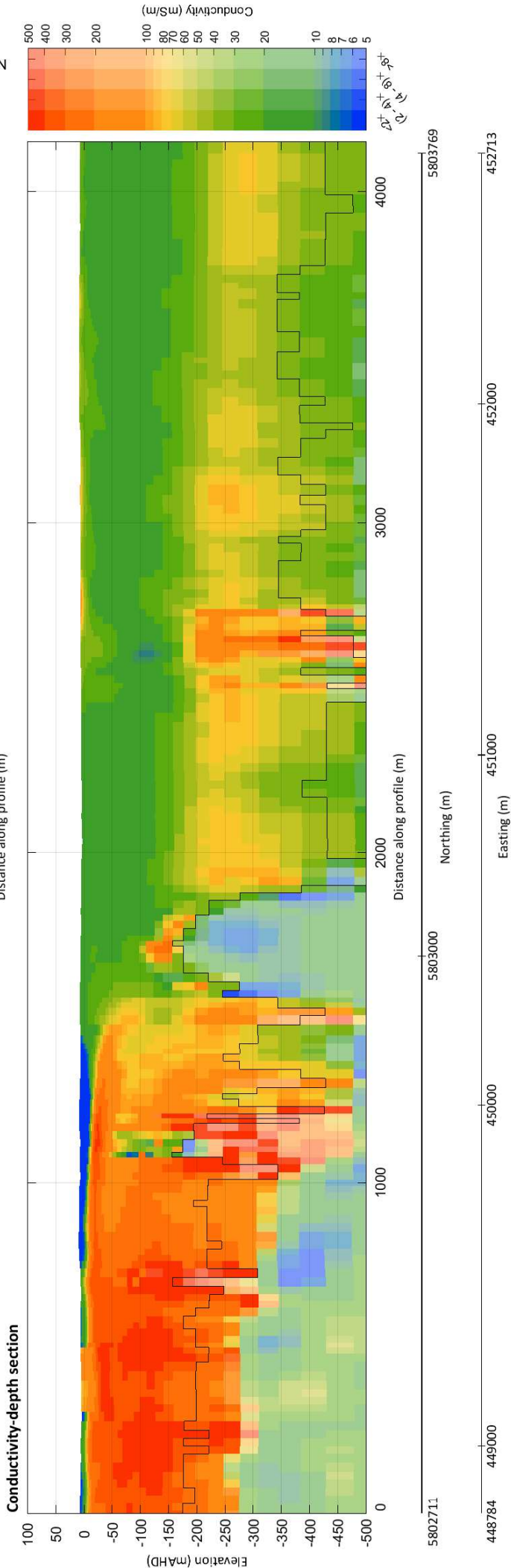
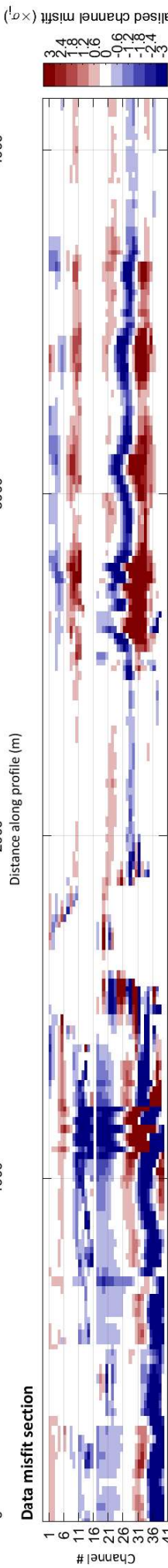
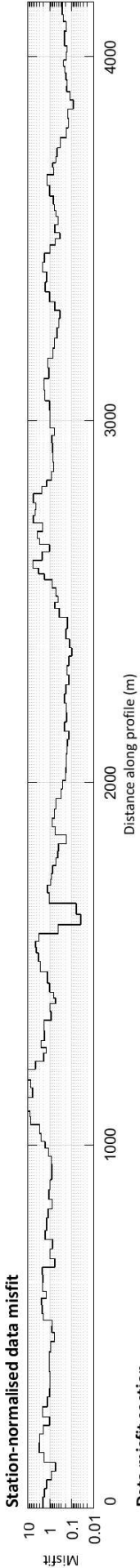
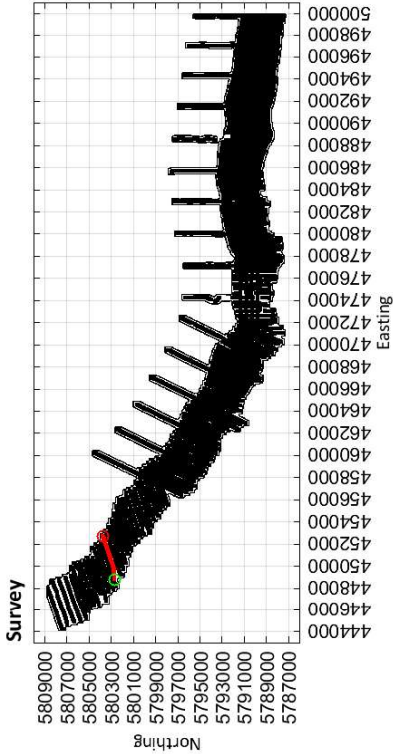

Limestone Coast
Spatially constrained inversion

Line: 100151

MGA Zone 54

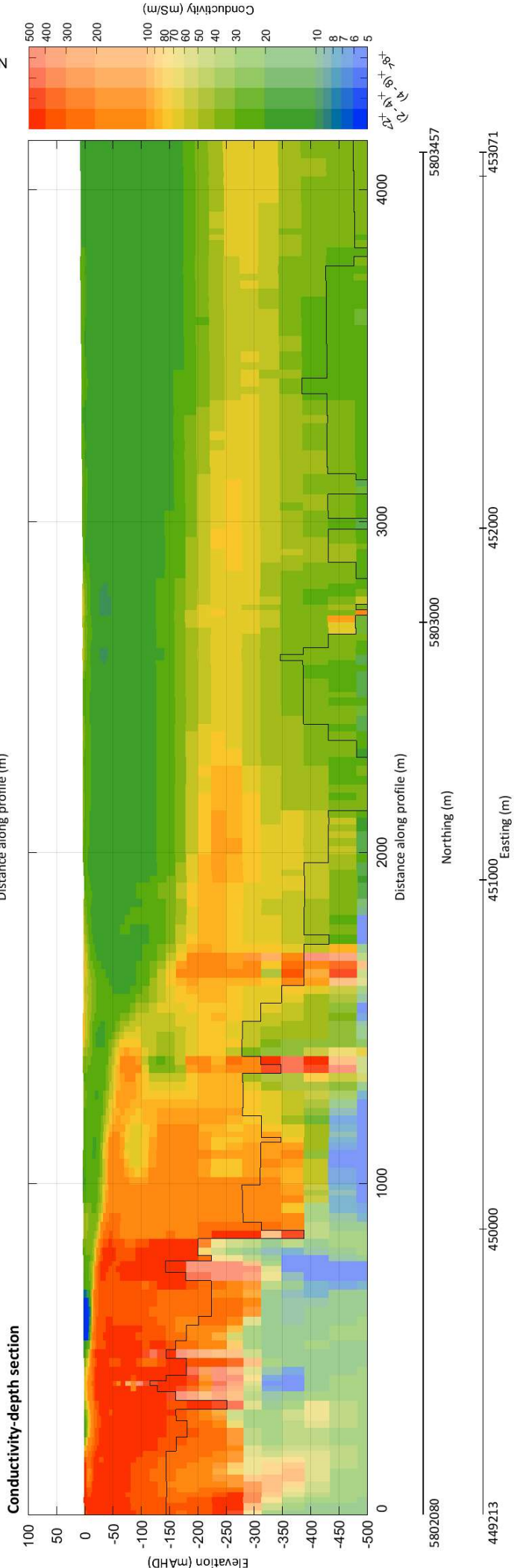
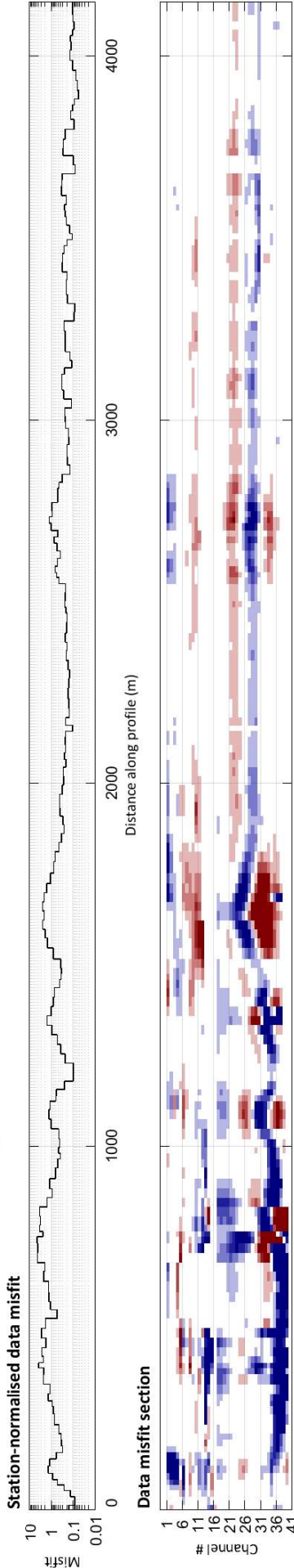
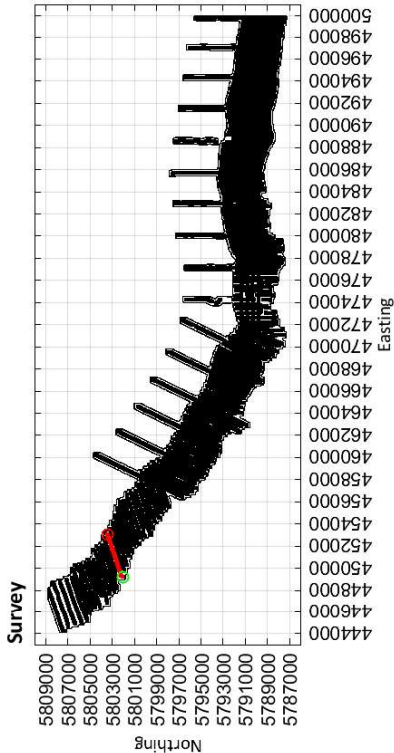

Limestone Coast
Spatially constrained inversion

Line: 100161

MGA Zone 54

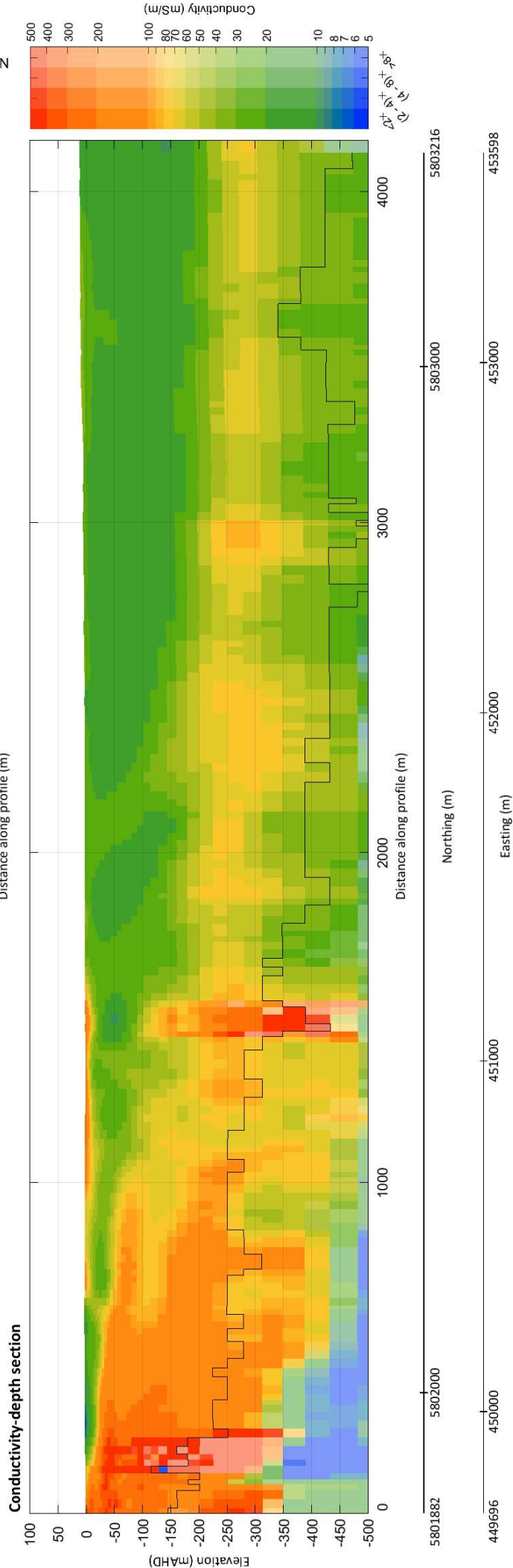
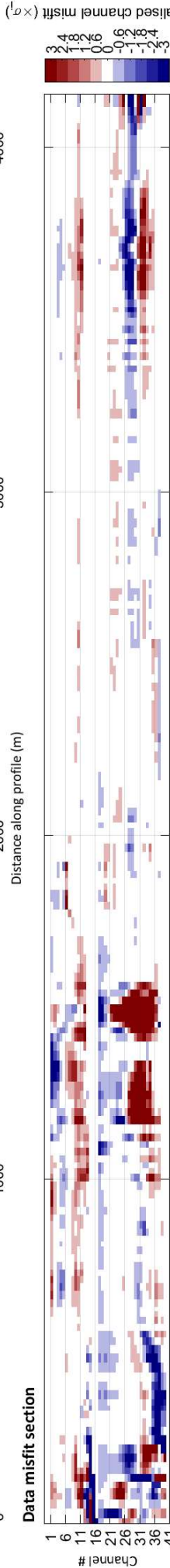
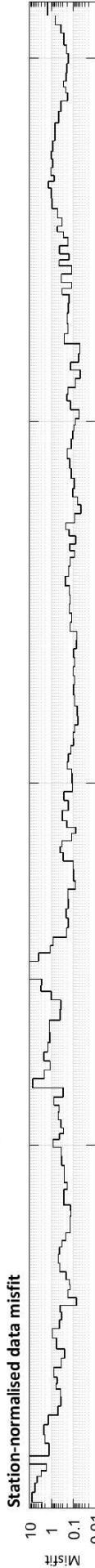
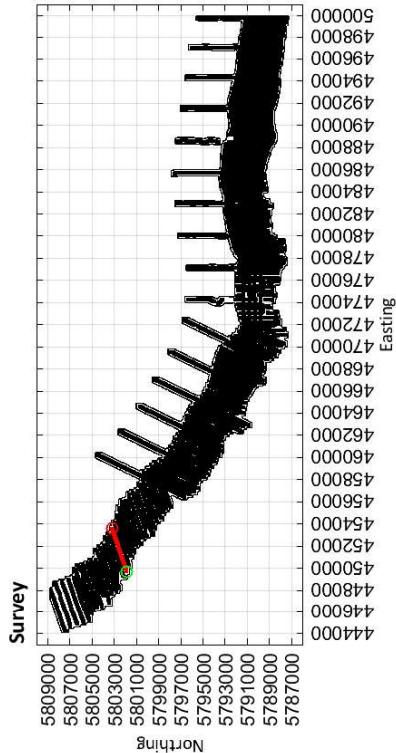

Limestone Coast
Spatially constrained inversion

Line: 100171

MGA Zone 54

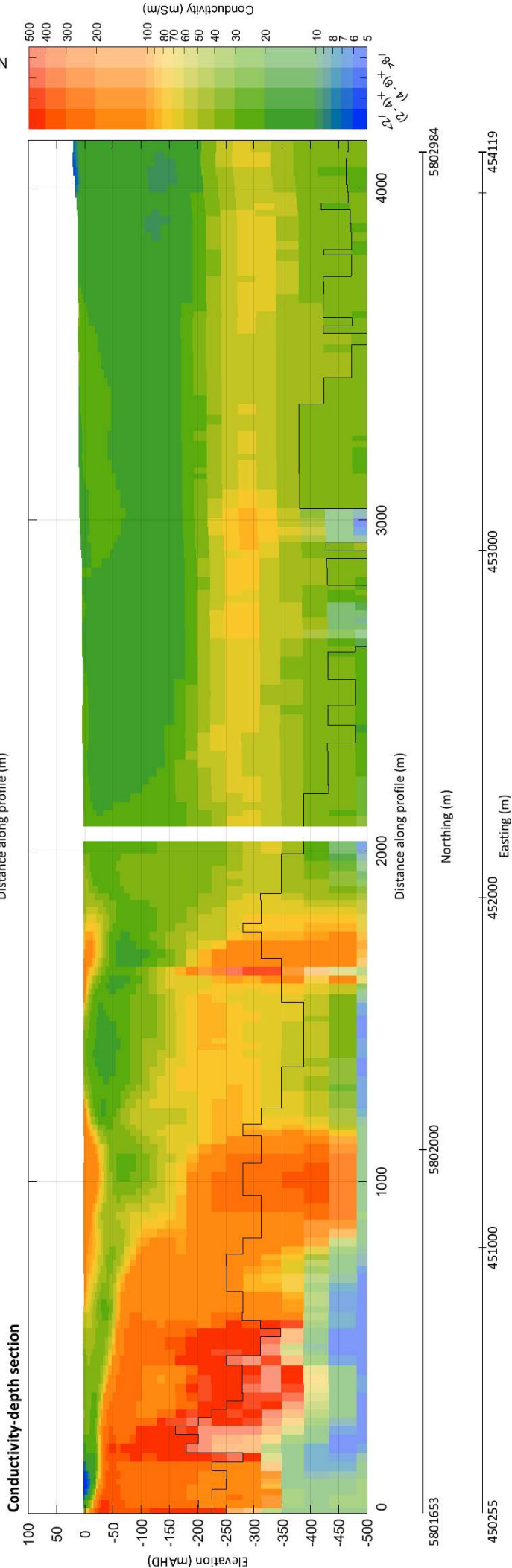
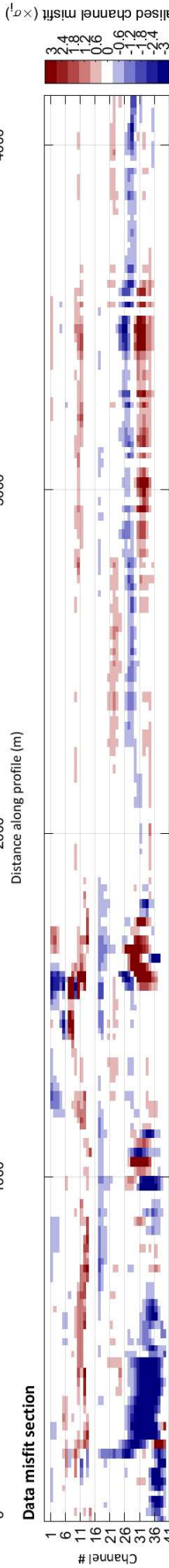
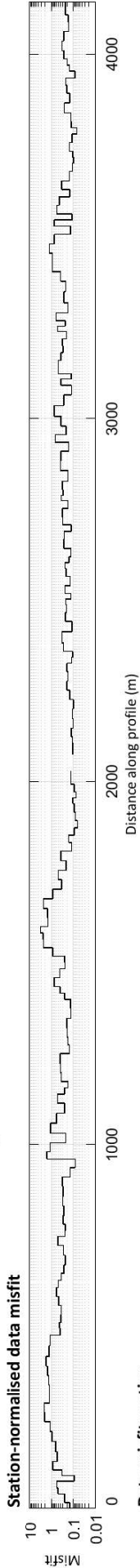
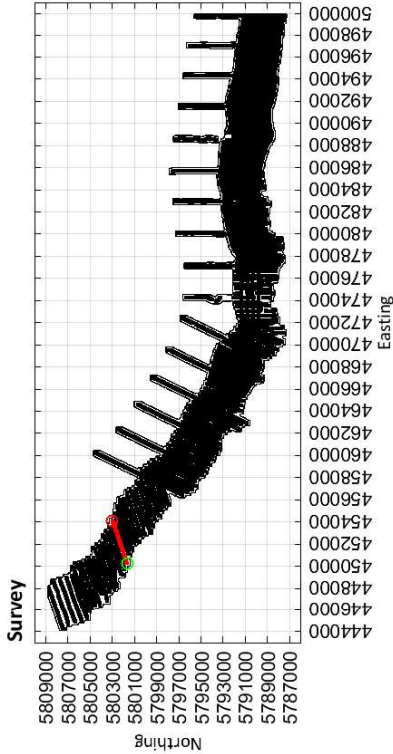

Limestone Coast
Spatially constrained inversion

Line: 100181

MGA Zone 54

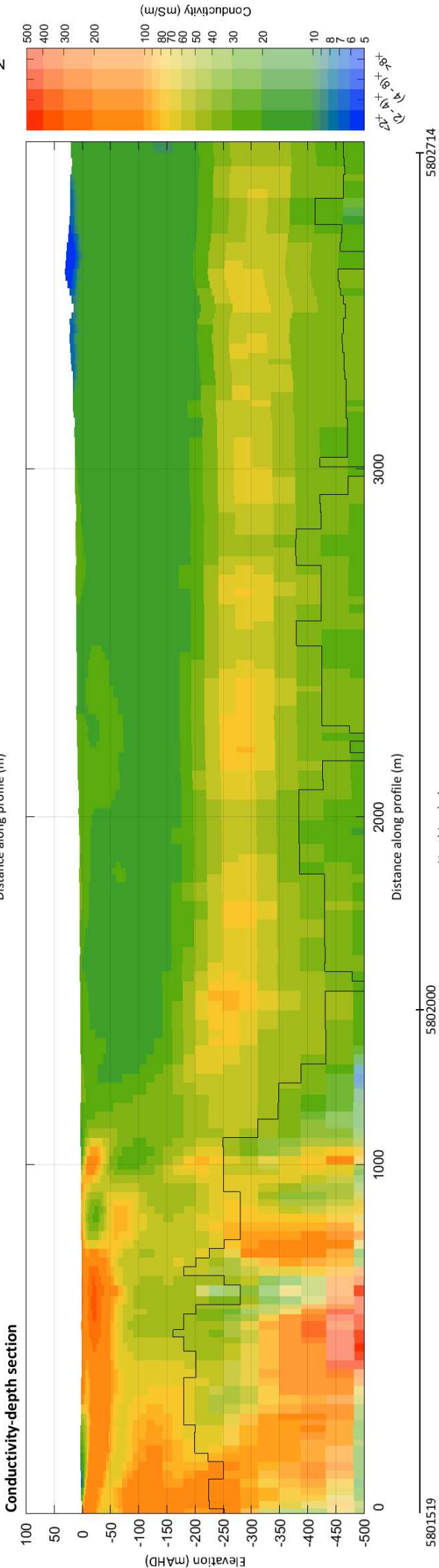
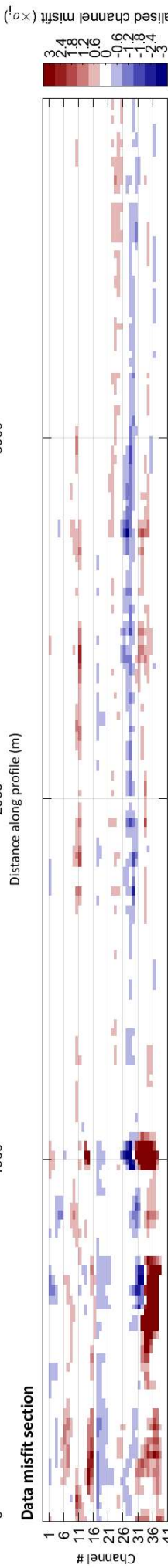
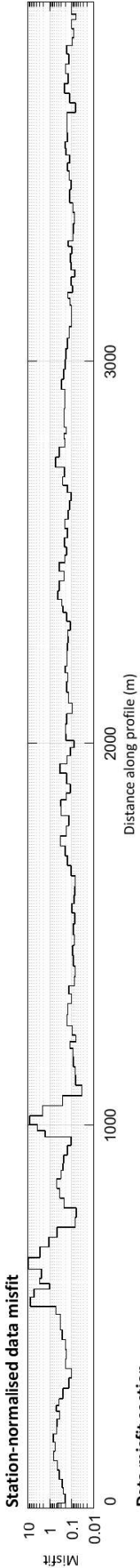
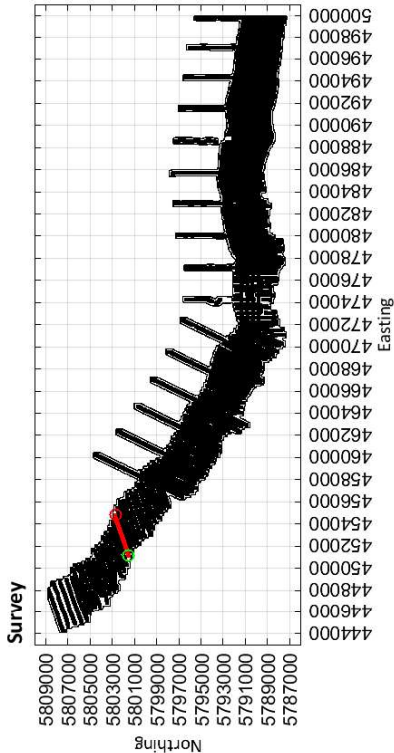

5801519

451121

5802000

452000

454829

5802714

Limestone Coast
Spatially constrained inversion

Line: 100191

MGA Zone 54

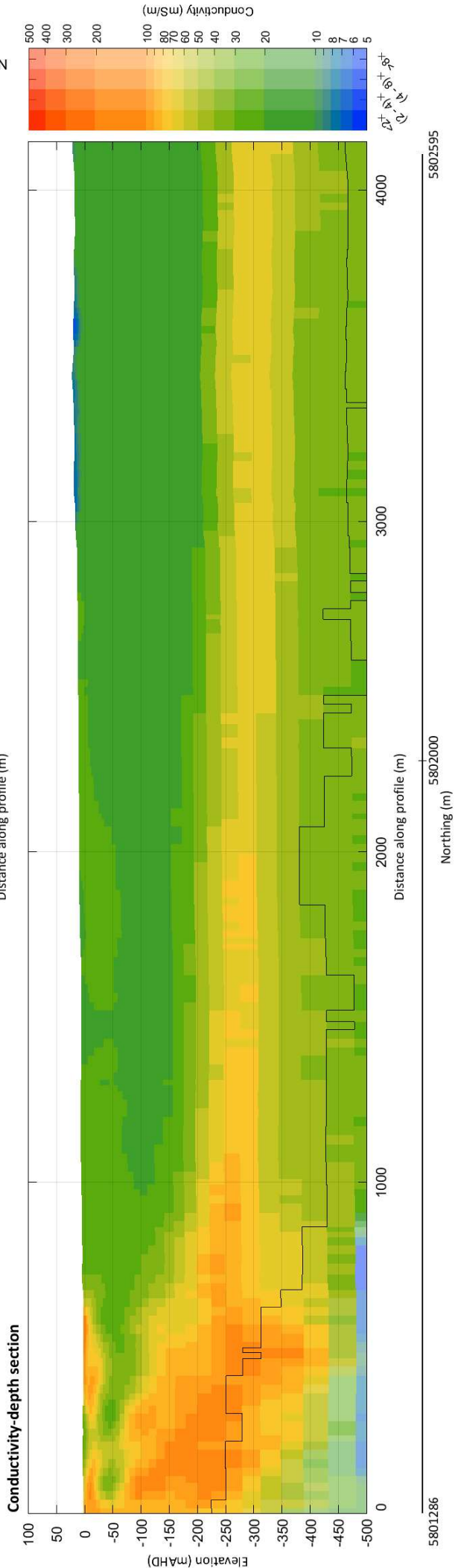
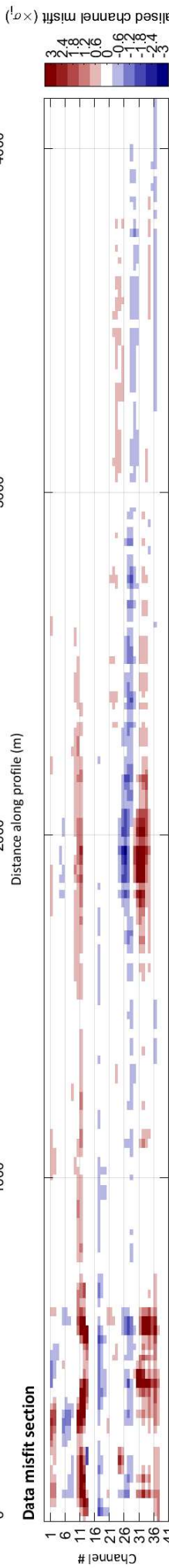
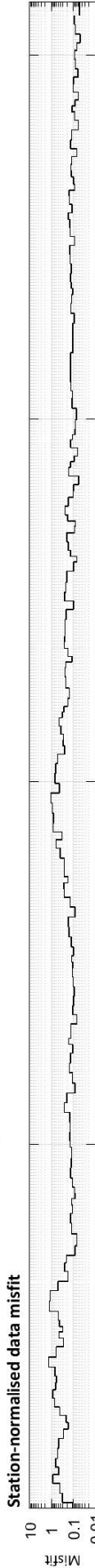
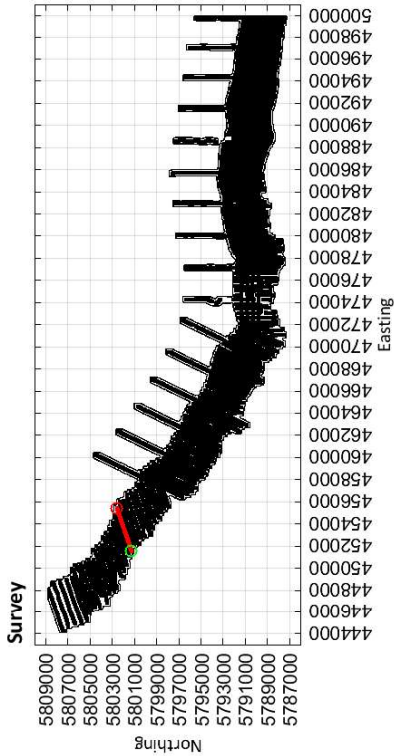

5801286 5802000 5802595 451548 452000 453000 454000 455000 455446

Limestone Coast
Spatially constrained inversion

Line: 100201

MGA Zone 54

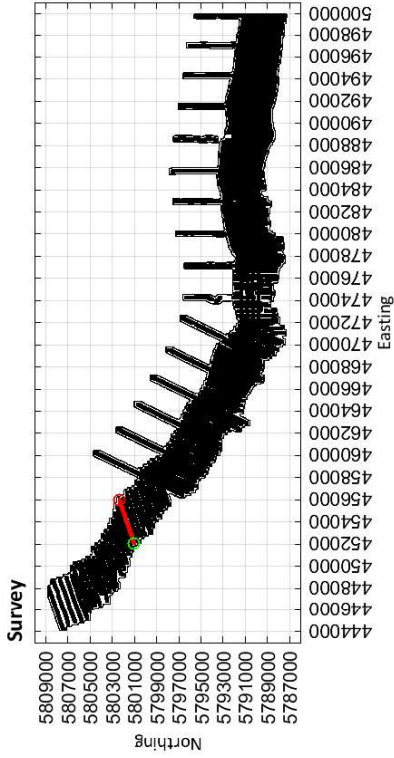

Station-normalised data misfit

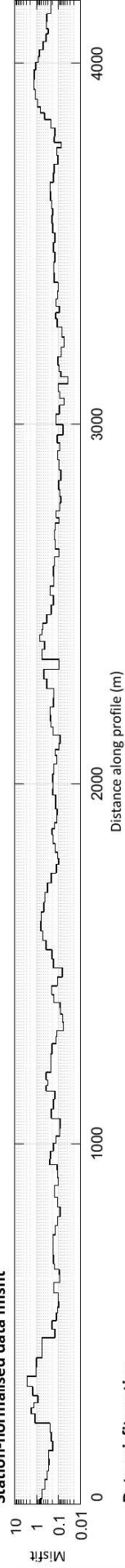

Data misfit section

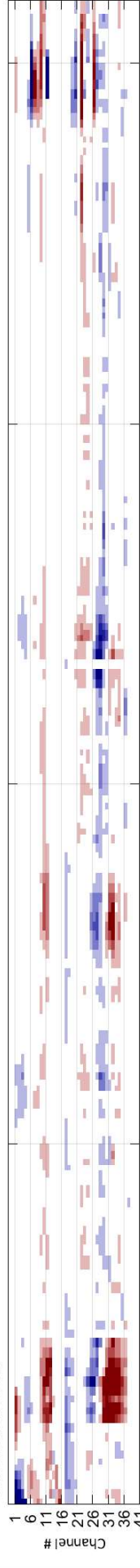

Conductivity-depth section

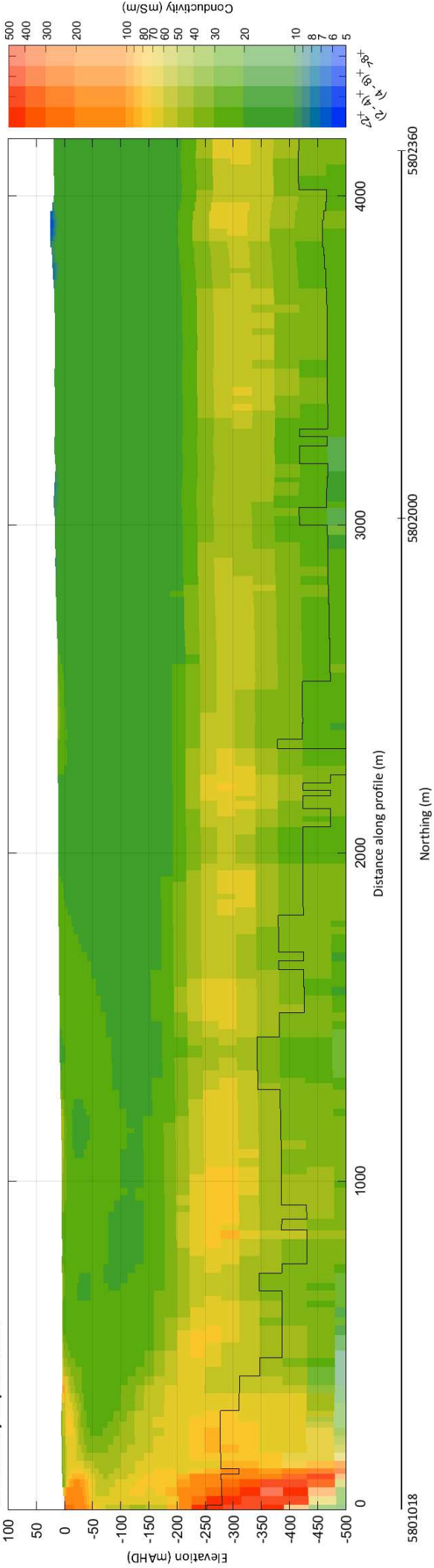

452079

453000

454000
Easting (m)

455000

455997

5801018

5802000
Northing (m)

5802360

Limestone Coast
Spatially constrained inversion

Line: 100211

MGA Zone 54

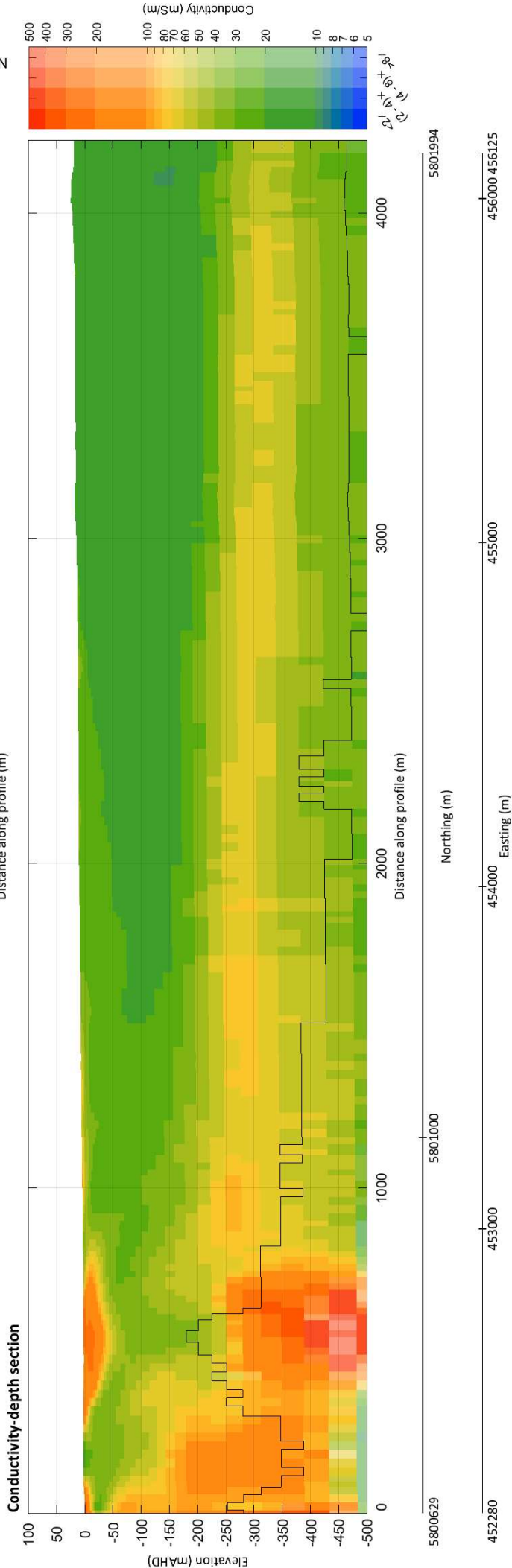
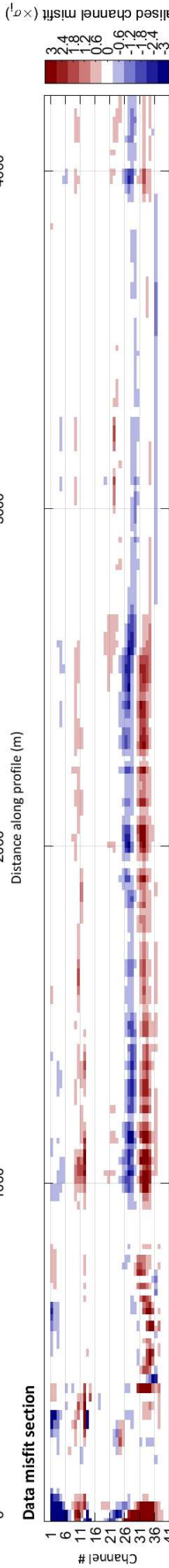
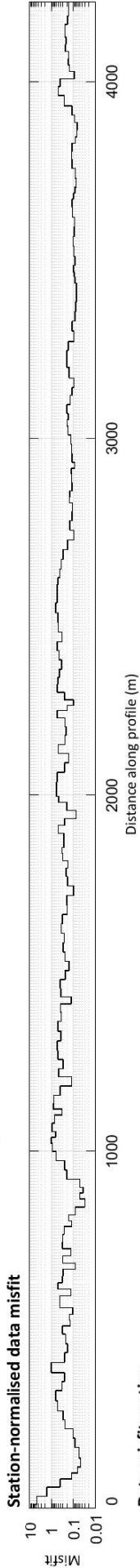
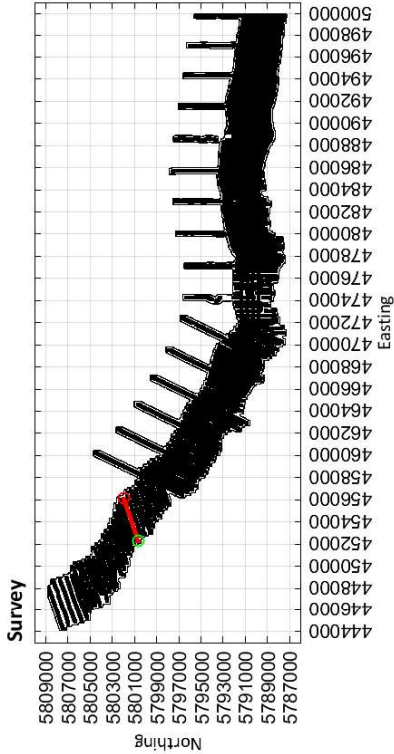

Limestone Coast
Spatially constrained inversion

Line: 100221

MGA Zone 54

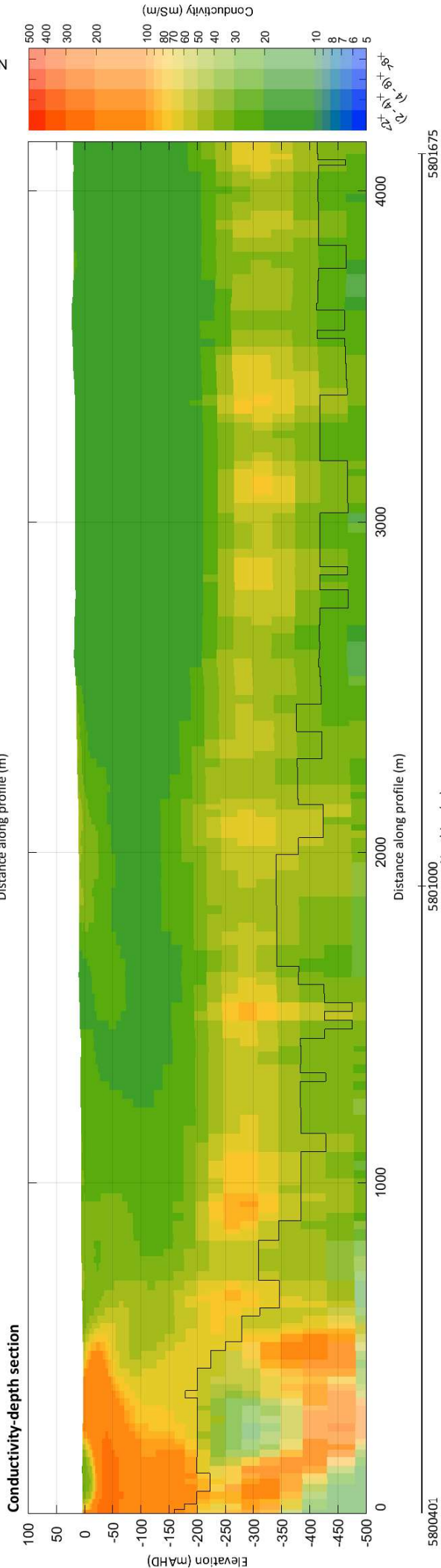
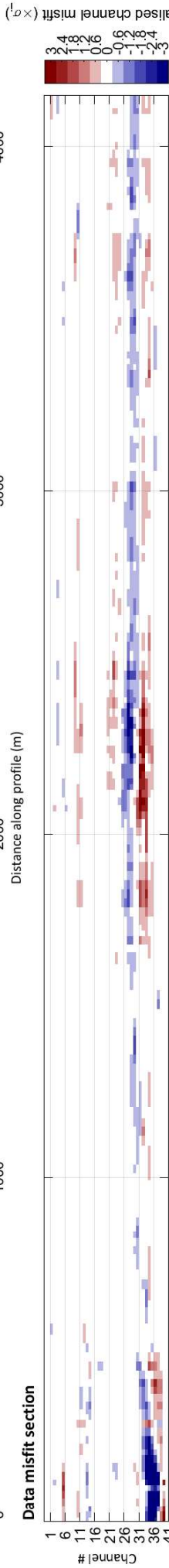
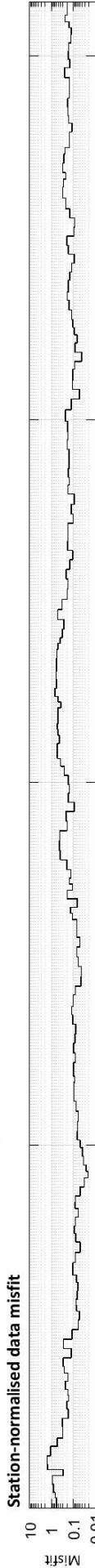
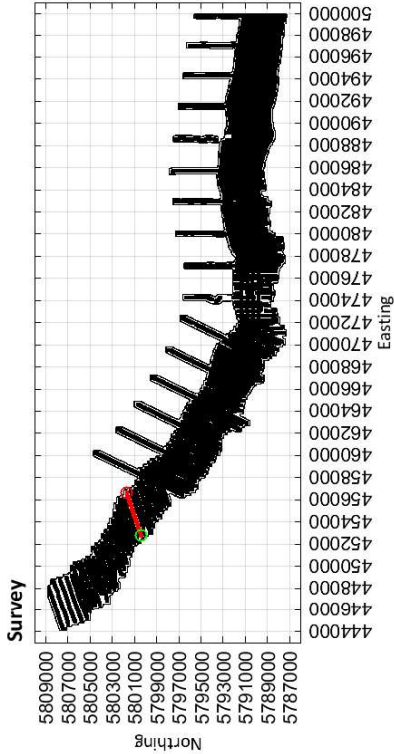

5800401

5801000
Northing (m)

452749 453000 453646

454000 455000 45646
Easting (m)

Limestone Coast
Spatially constrained inversion

Line: 100231

MGA Zone 54

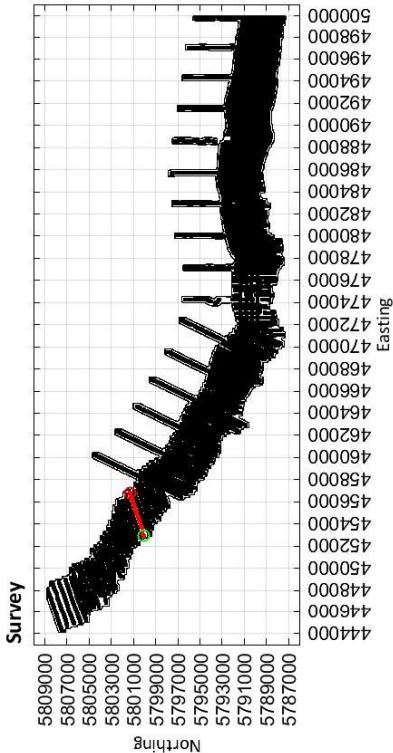

Station-normalised data misfit

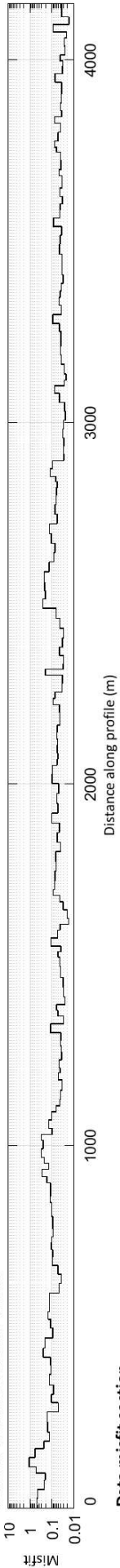

Data misfit section

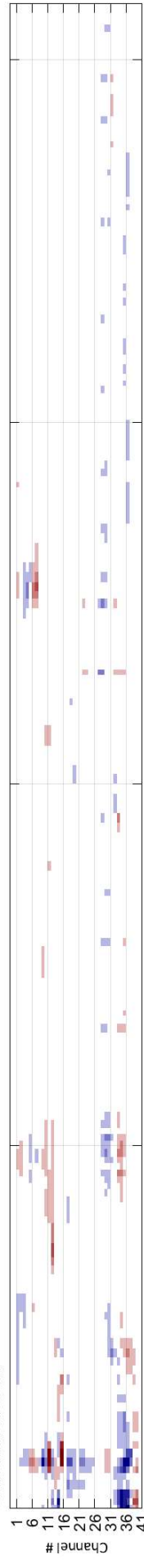

Conductivity-depth section

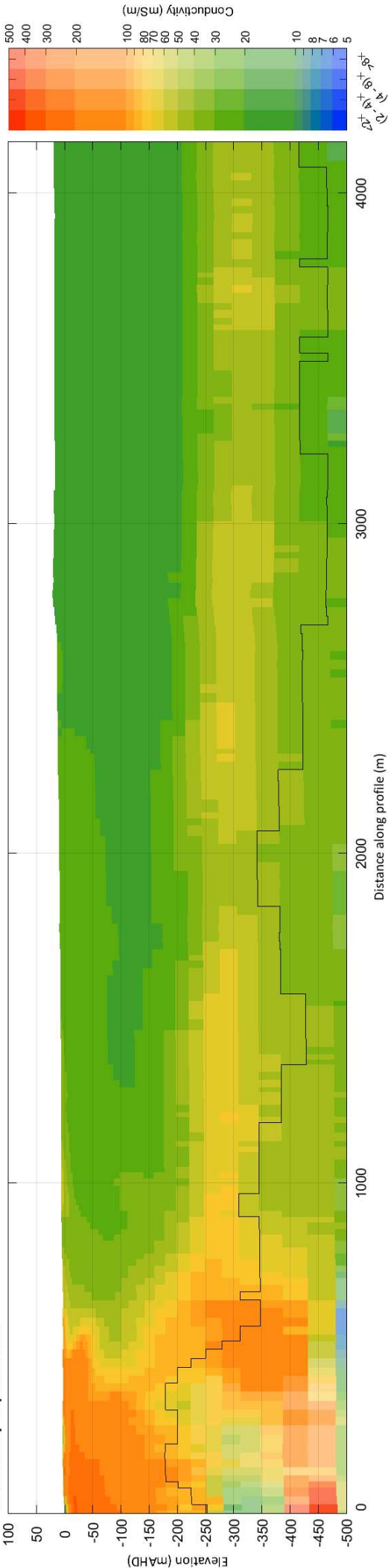

5800072

Northing (m)

5801000

5801328

453000

454000

455000

456000

456826

Easting (m)

Limestone Coast
Spatially constrained inversion

Line: 100241

MGA Zone 54

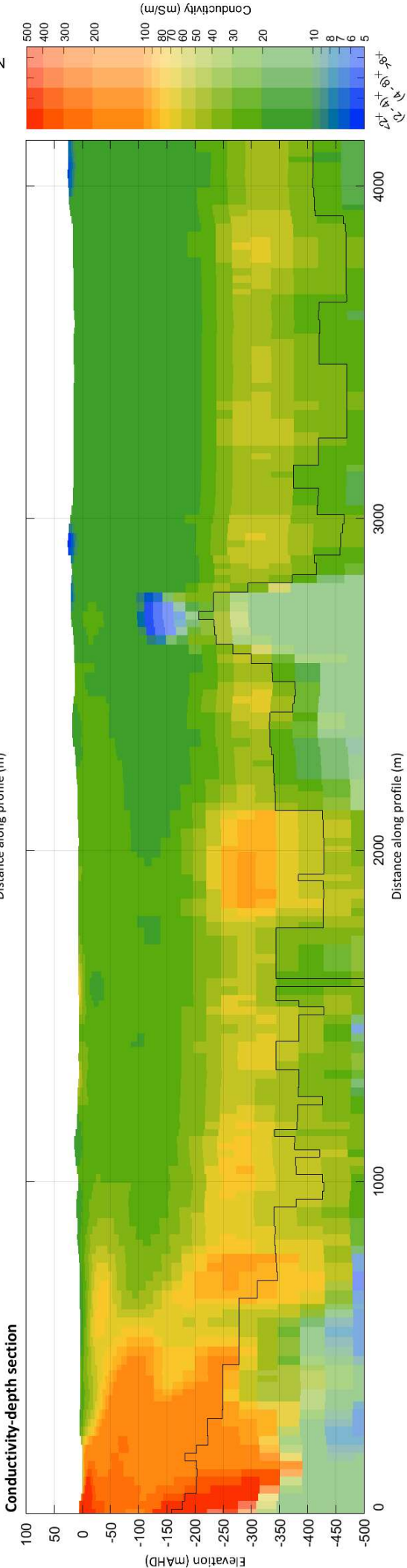
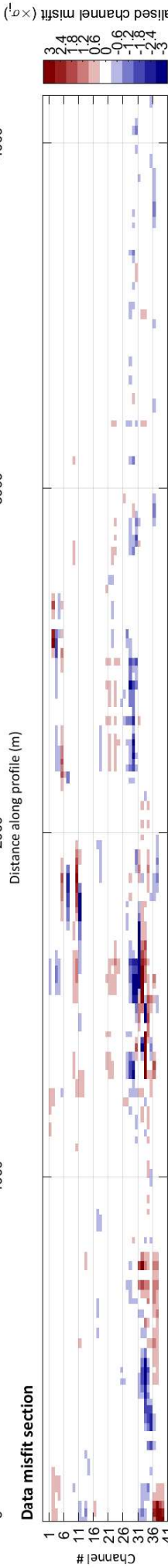
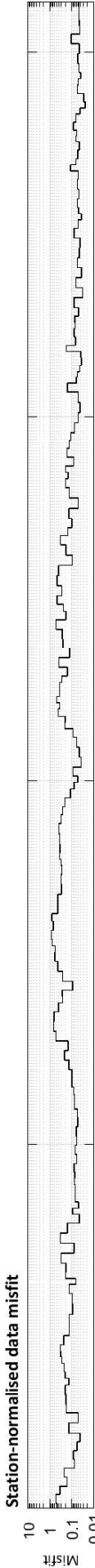
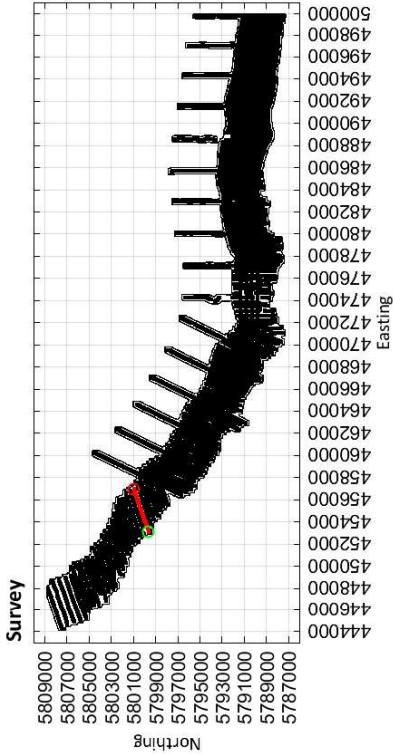

5799652 5800000 5800969

Northing (m)

453104 454000 455000 456000 456978

Easting (m)

Limestone Coast
Spatially constrained inversion
Line: 100251

MGA Zone 54

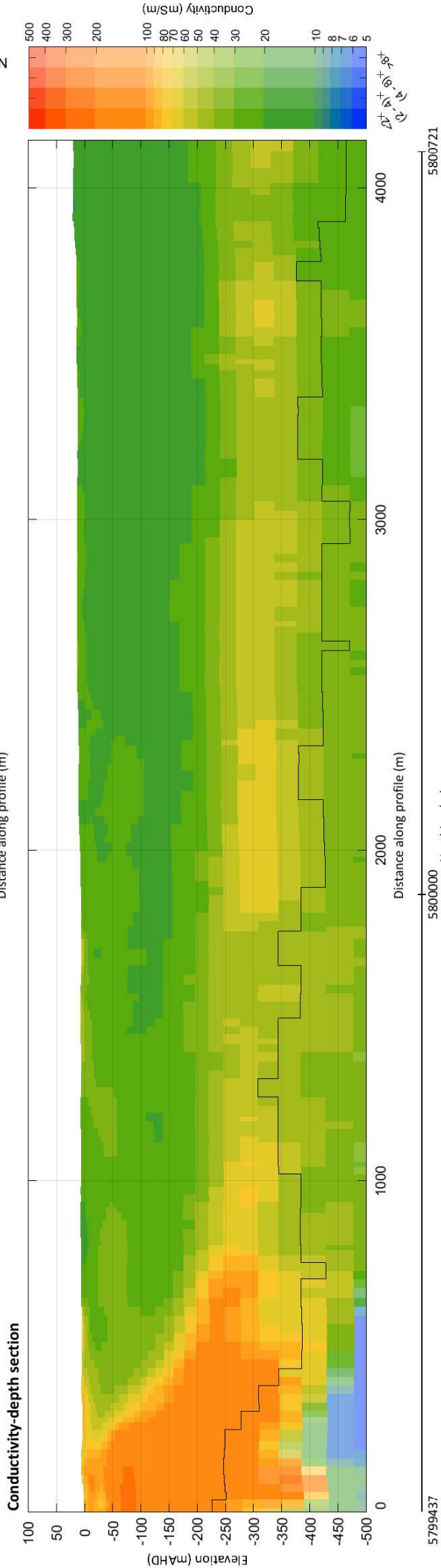
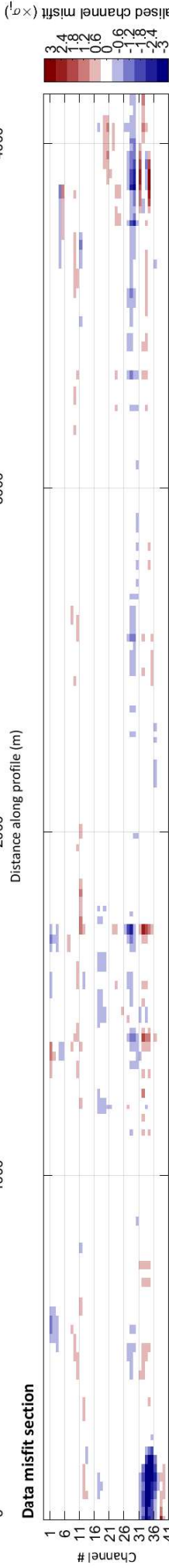
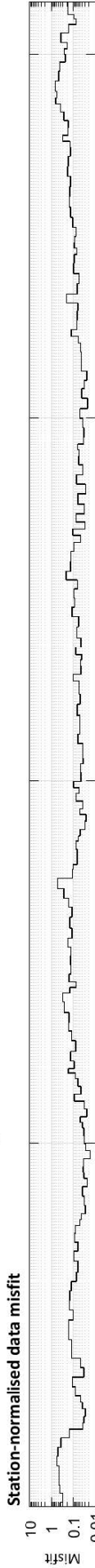
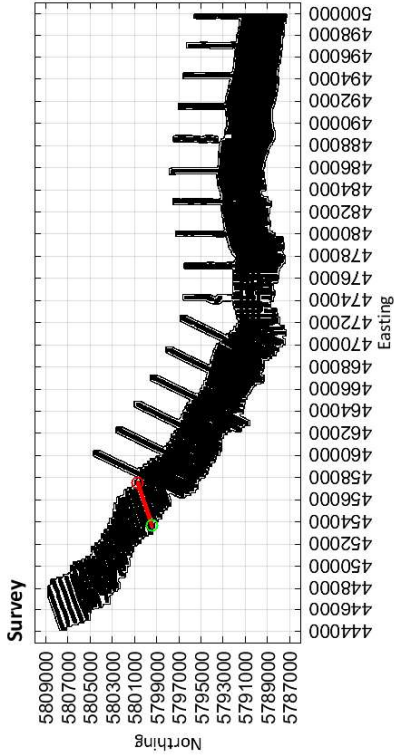

5799437

5800000
Northing (m)

453678

454000
455000
456000
457000
457571
Easting (m)

Limestone Coast
Spatially constrained inversion

Line: 100261

MGA Zone 54

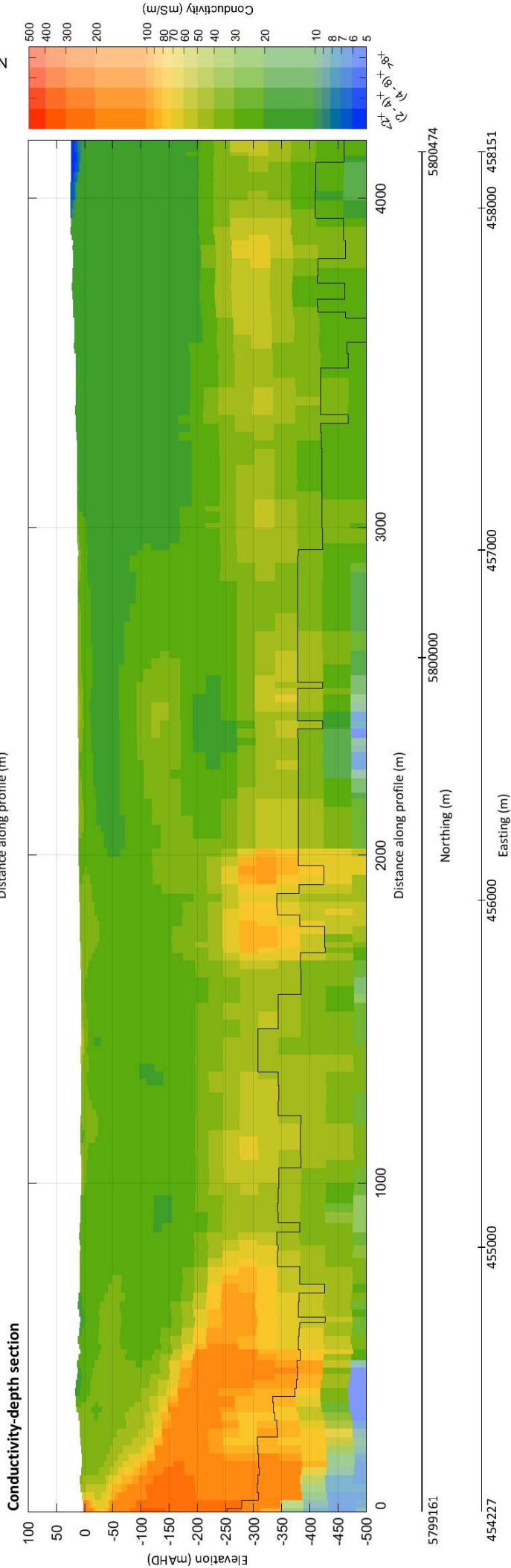
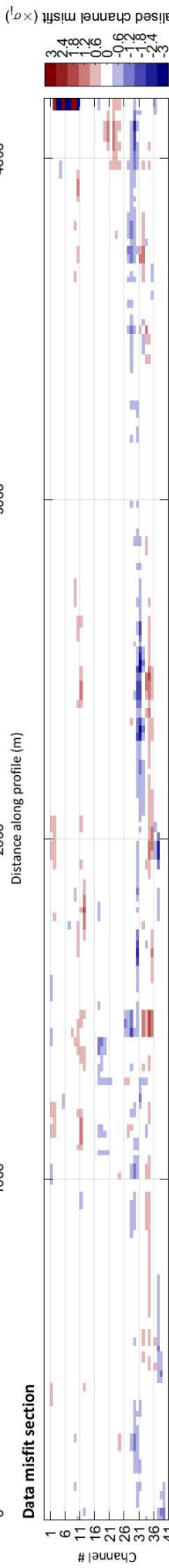
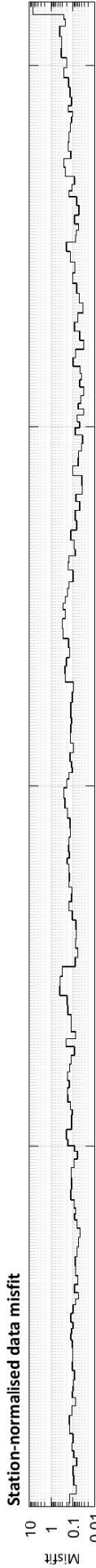
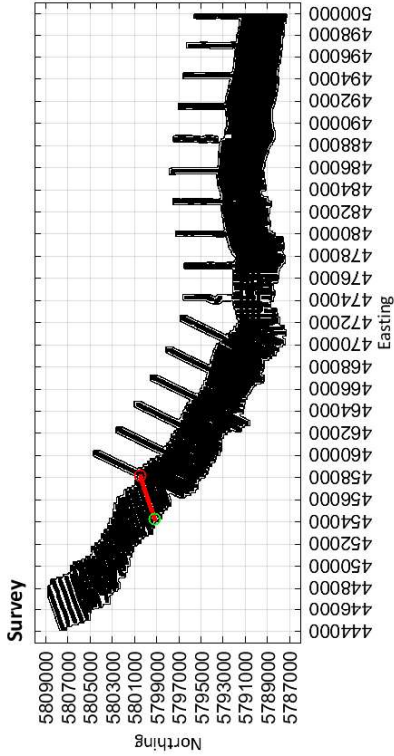

Limestone Coast
Spatially constrained inversion

Line: 100271

MGA Zone 54

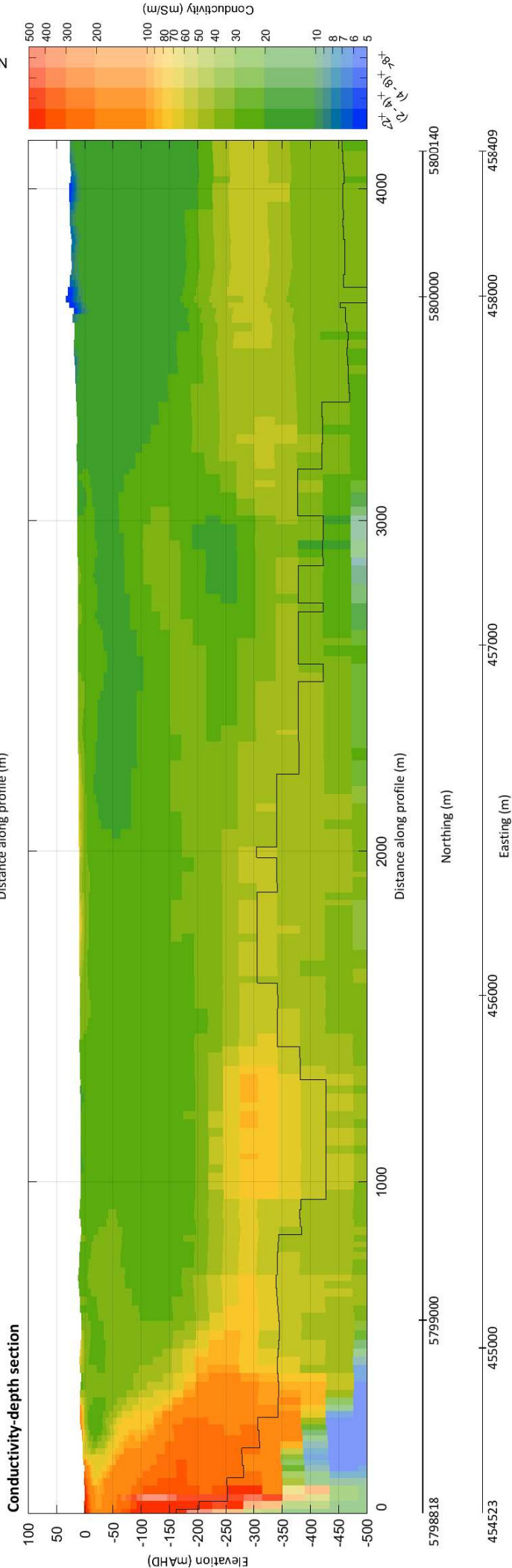
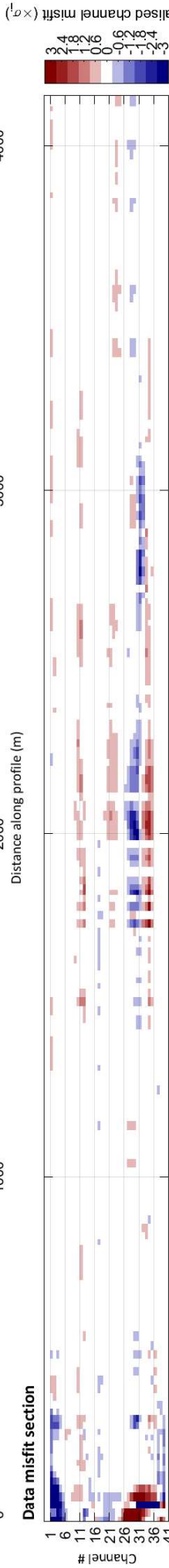
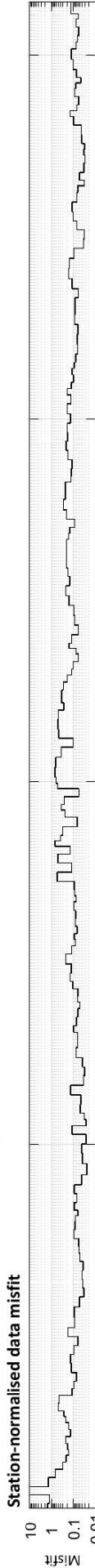
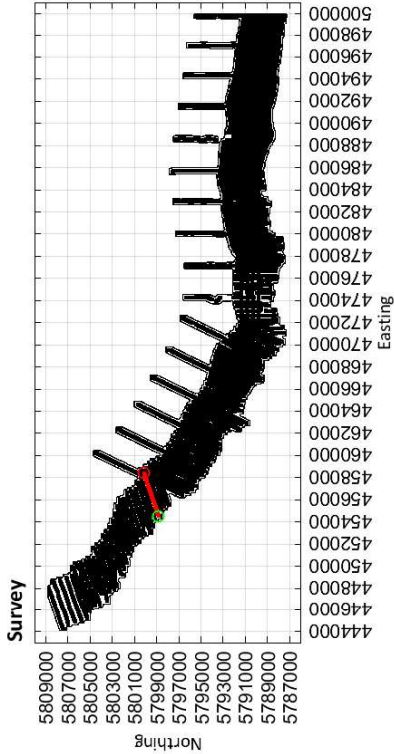

Limestone Coast
Spatially constrained inversion
Line: 100281

MGA Zone 54

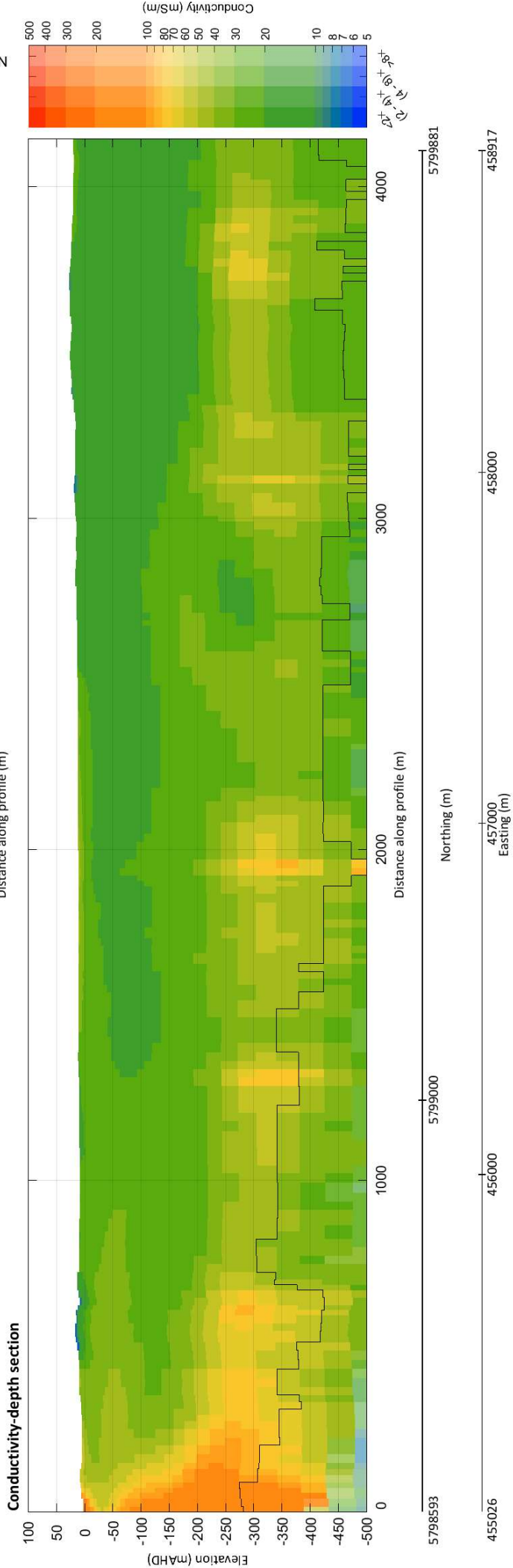
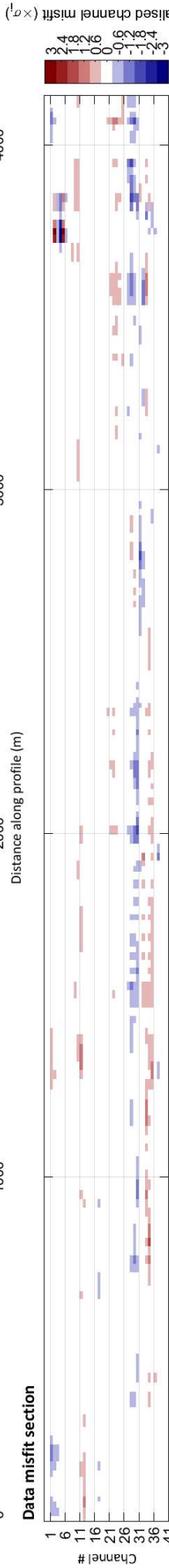
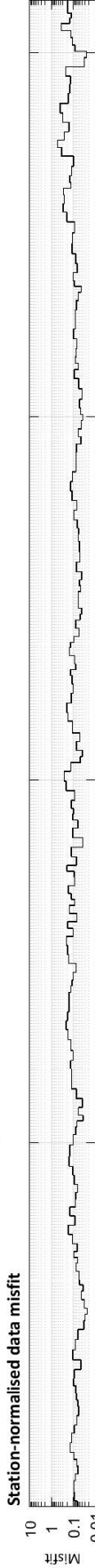
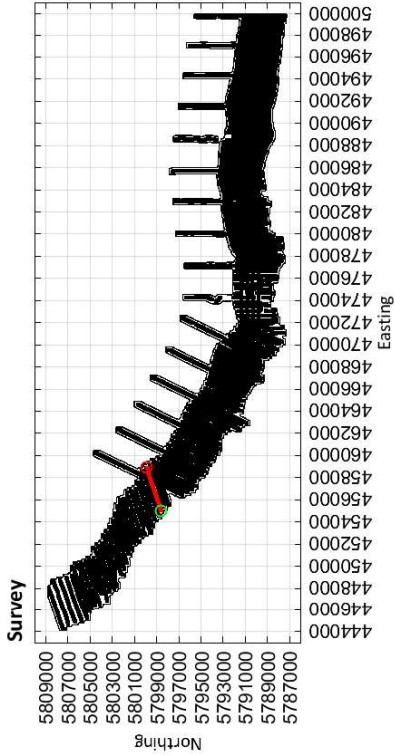

Limestone Coast
Spatially constrained inversion

Line: 100291

MGA Zone 54

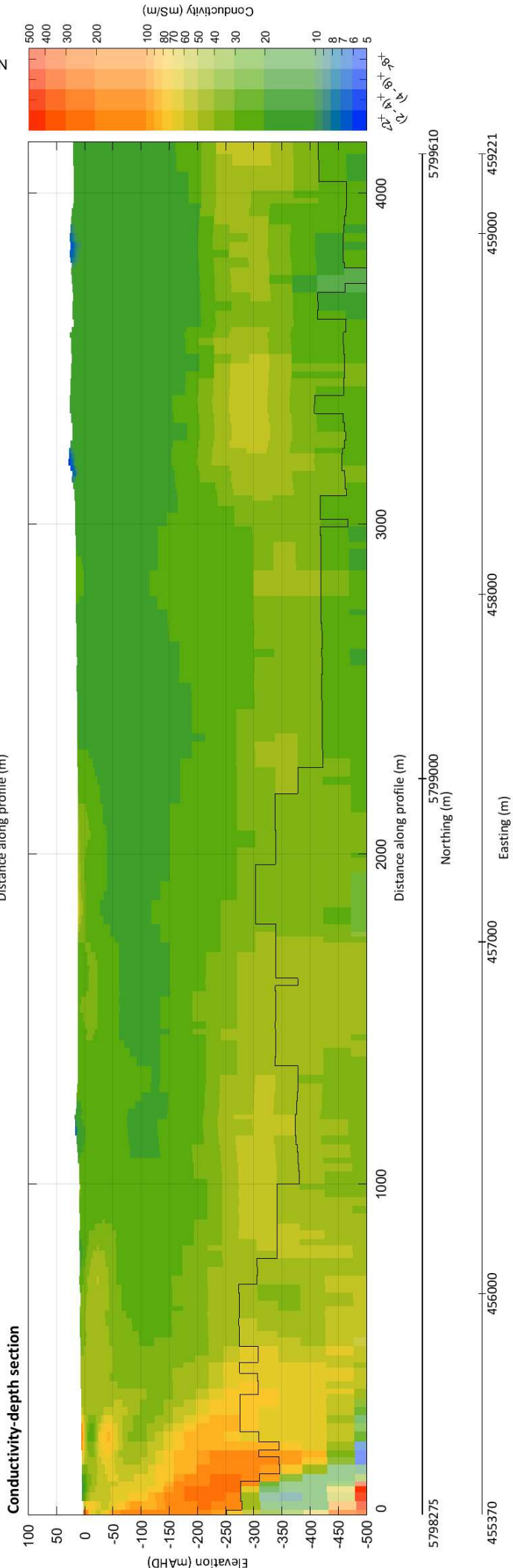
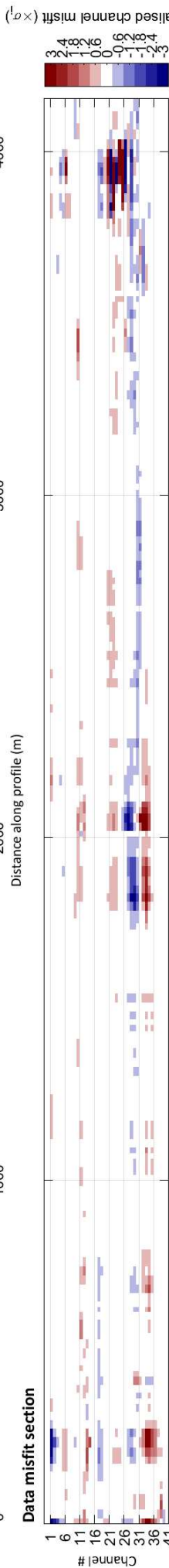
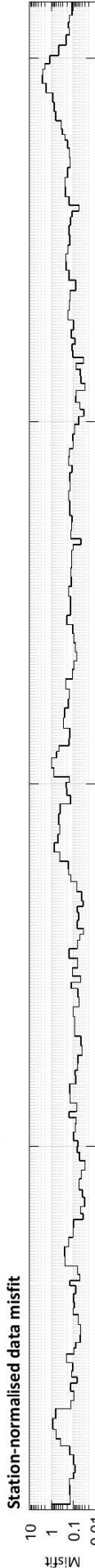
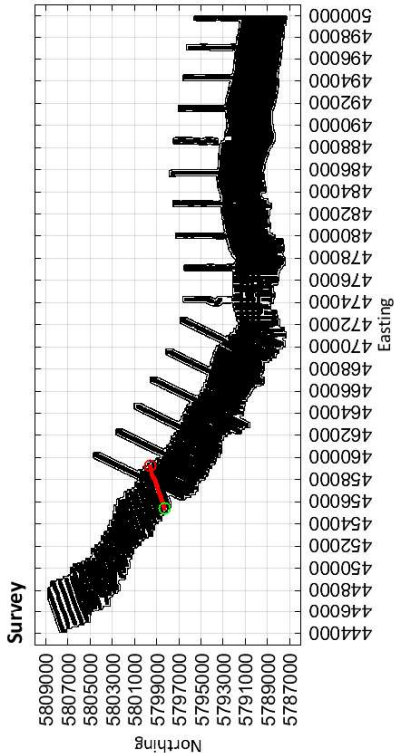

Limestone Coast
Spatially constrained inversion

Line: 100301

MGA Zone 54

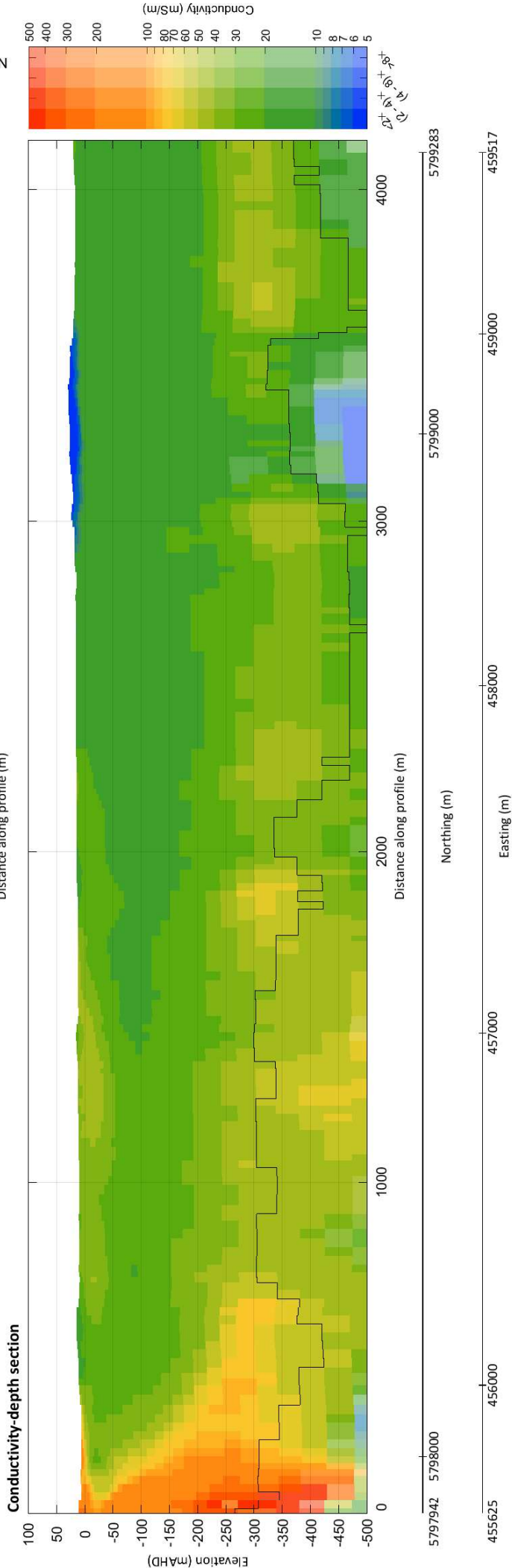
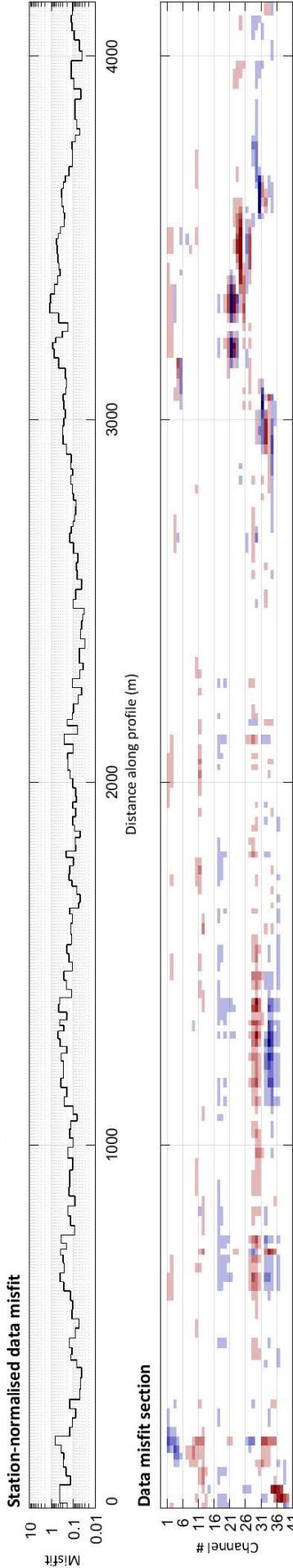
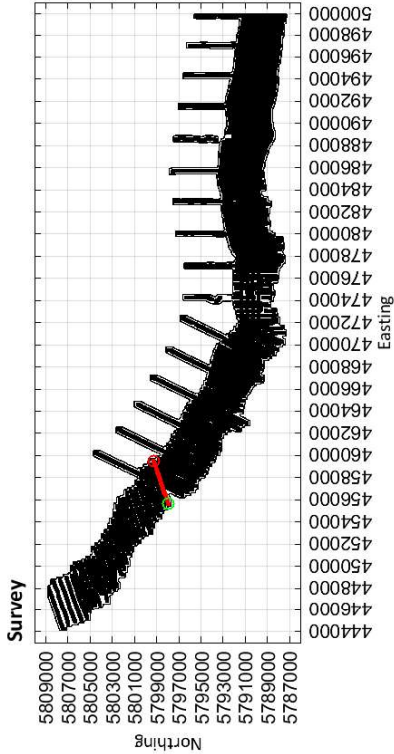

Limestone Coast
Spatially constrained inversion

Line: 200001

MGA Zone 54

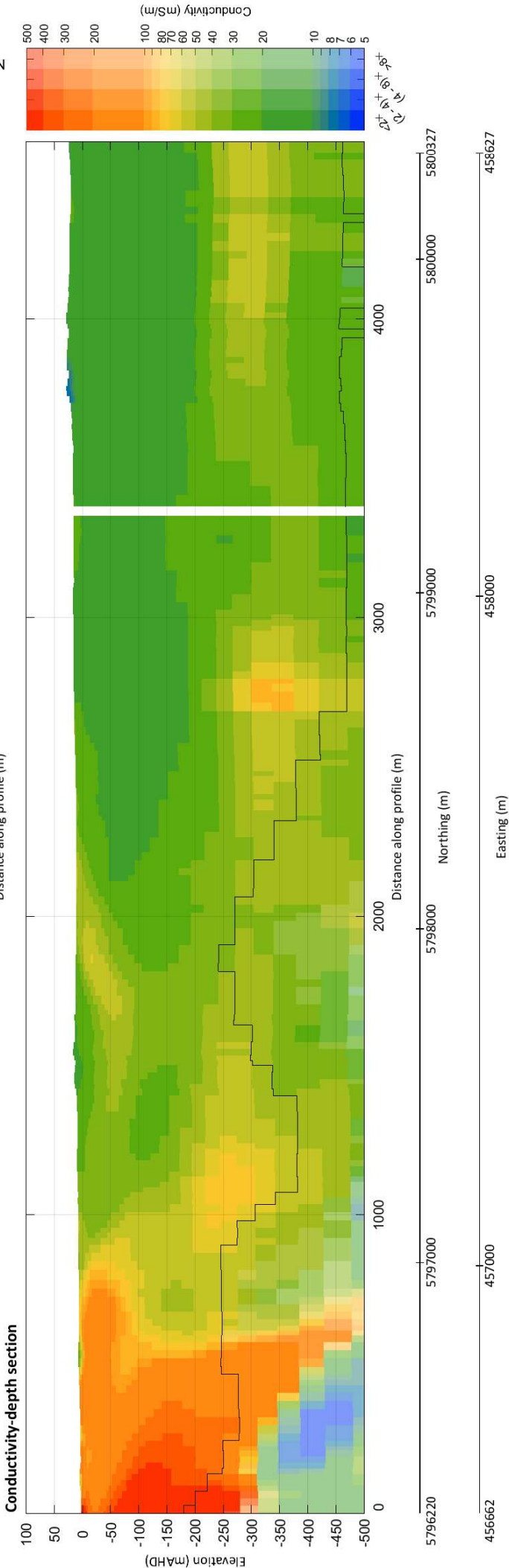
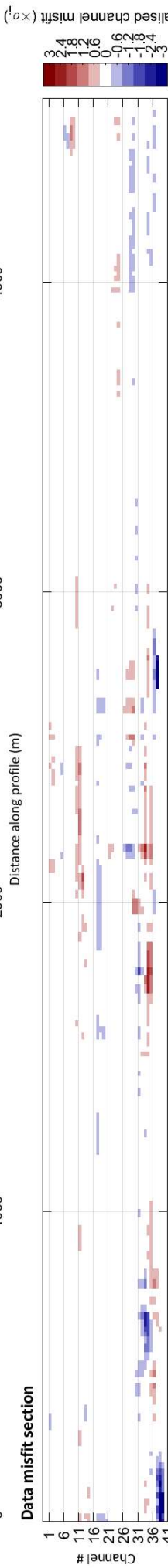
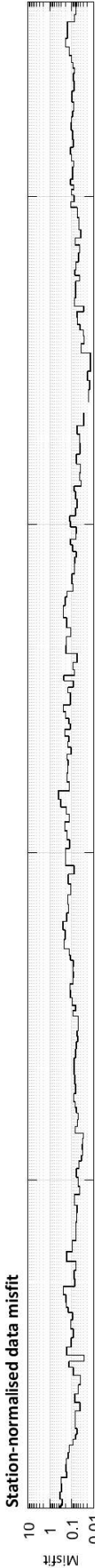
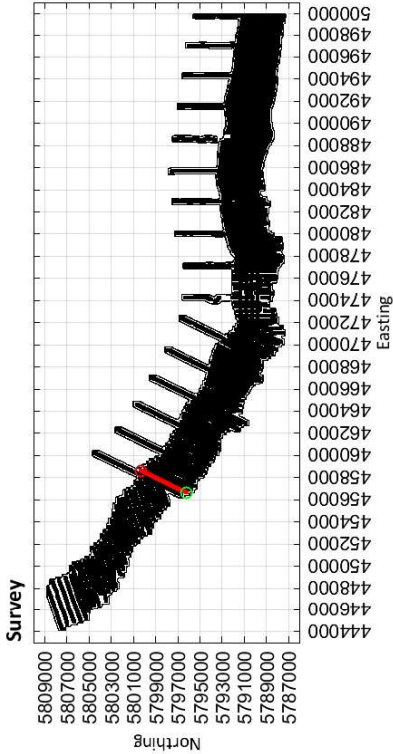

Limestone Coast
Spatially constrained inversion

Line: 200011

MGA Zone 54

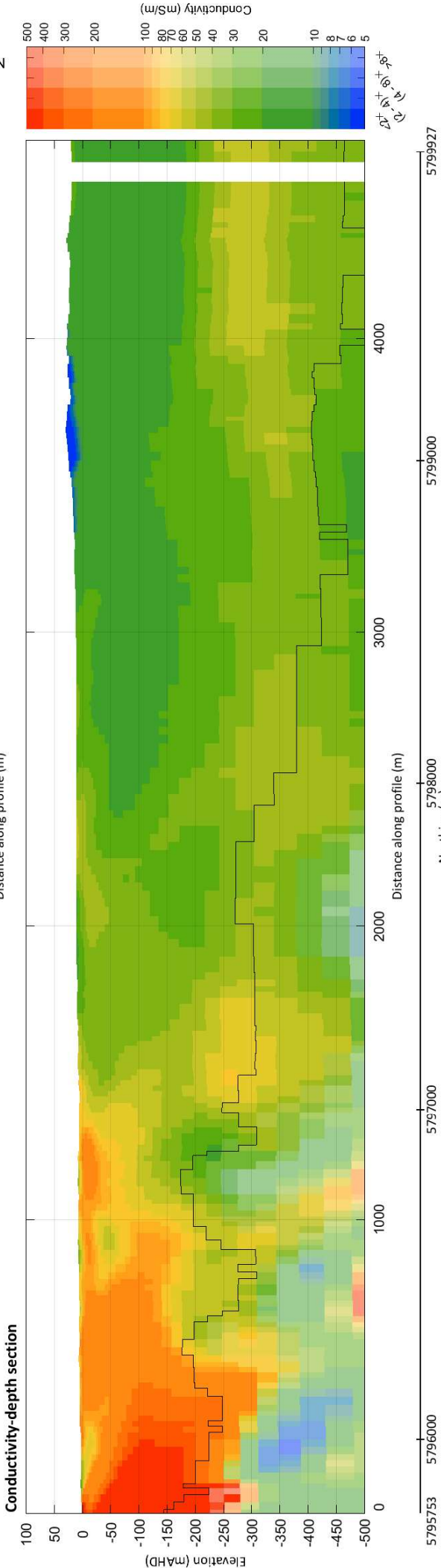
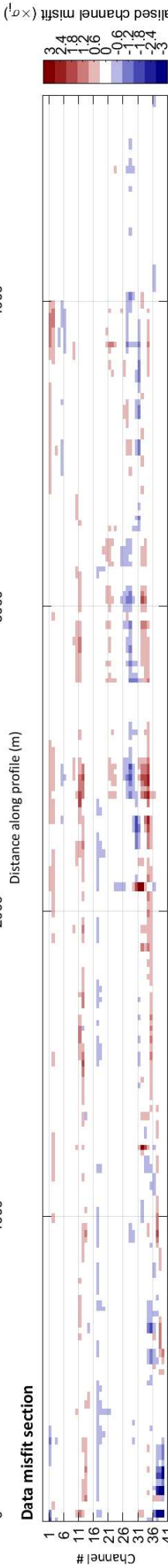
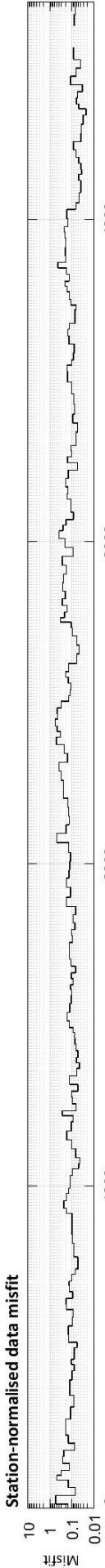
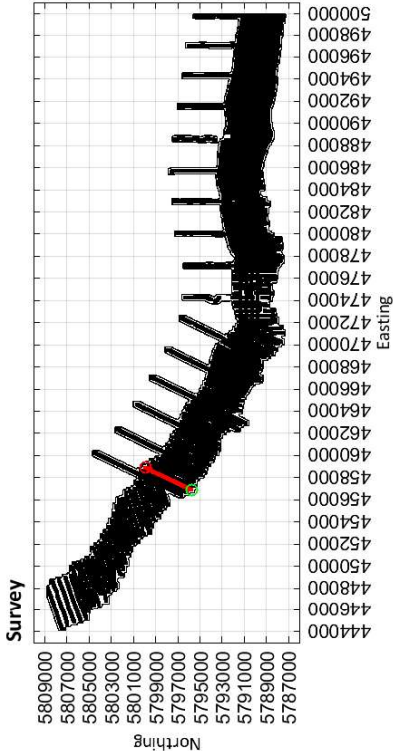

5795753 5796000

5797000 5798000

5799000

5799927

456898 457000

458000 458925

Limestone Coast
Spatially constrained inversion

Line: 200021

MGA Zone 54

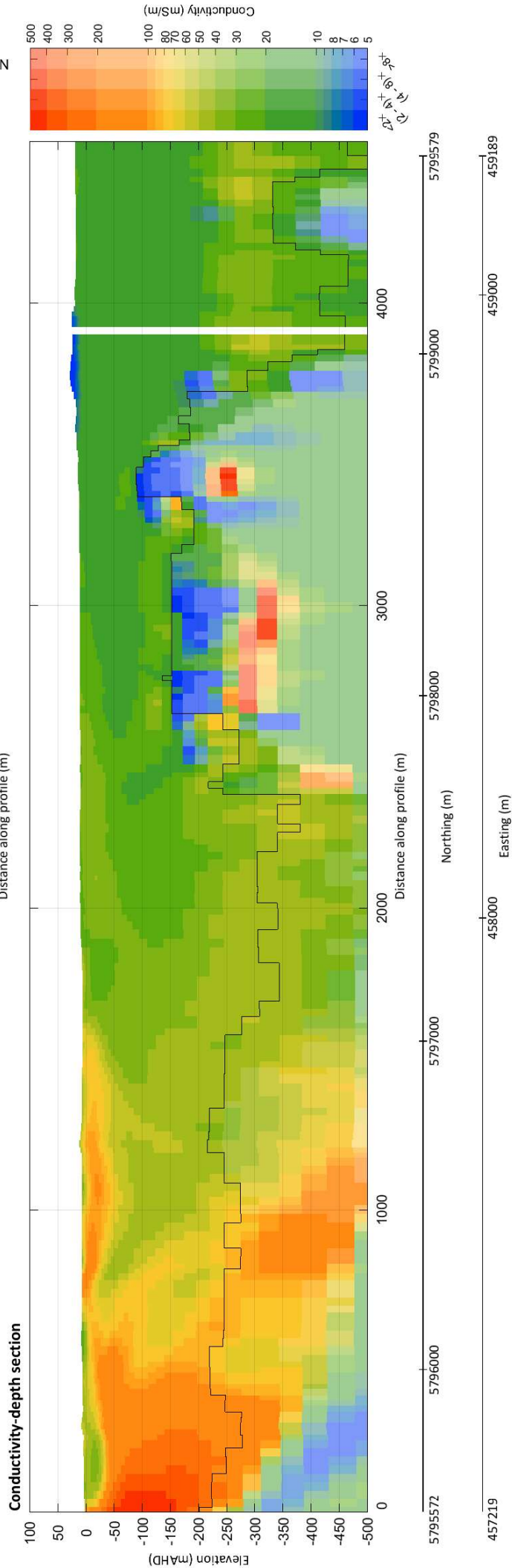
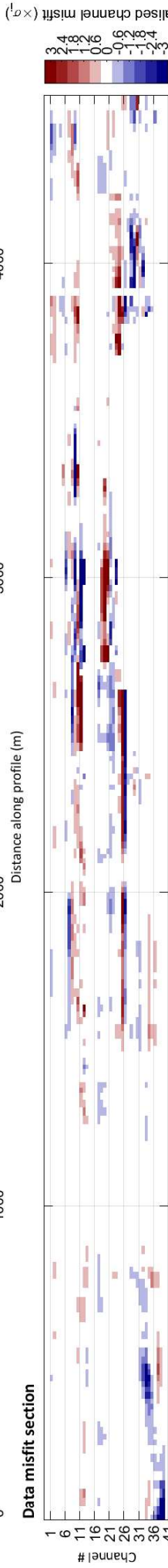
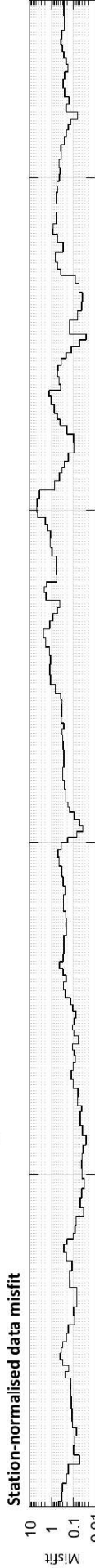
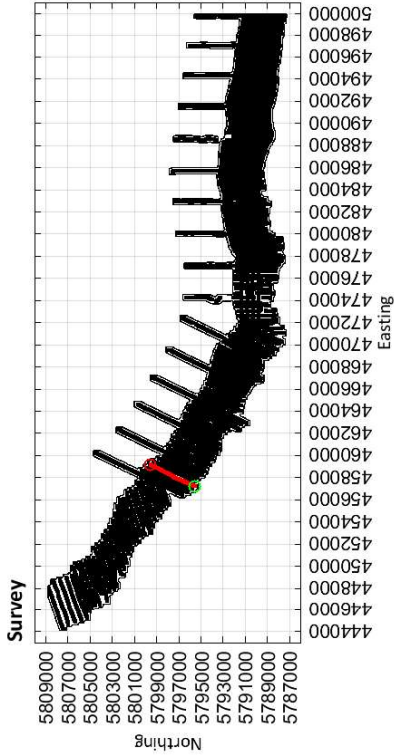

Limestone Coast
Spatially constrained inversion

Line: 200031

MGA Zone 54

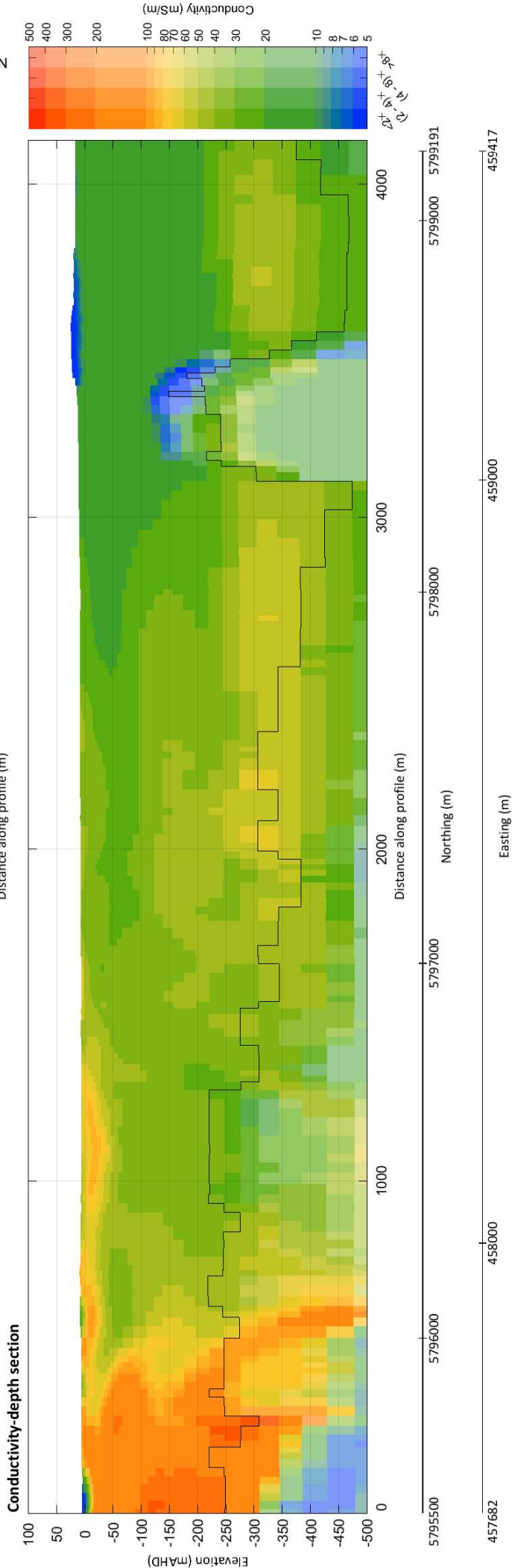
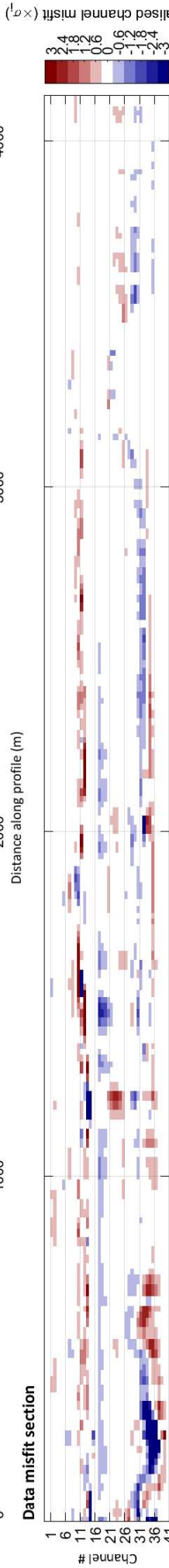
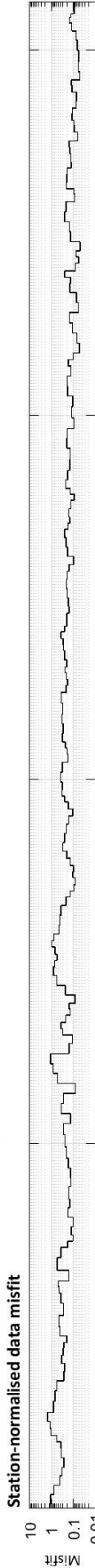
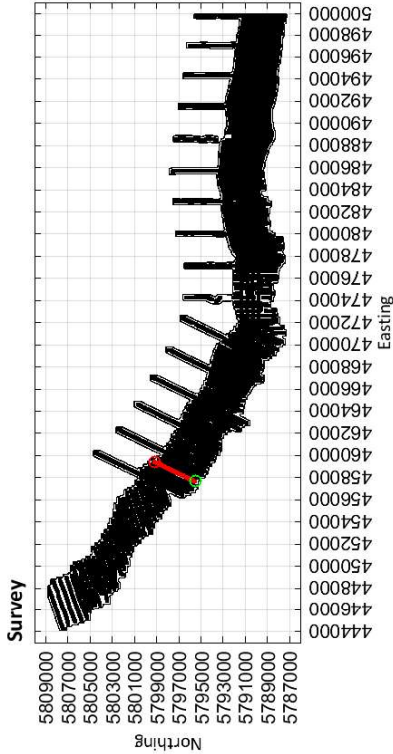

Limestone Coast
Spatially constrained inversion

Line: 200041

MGA Zone 54

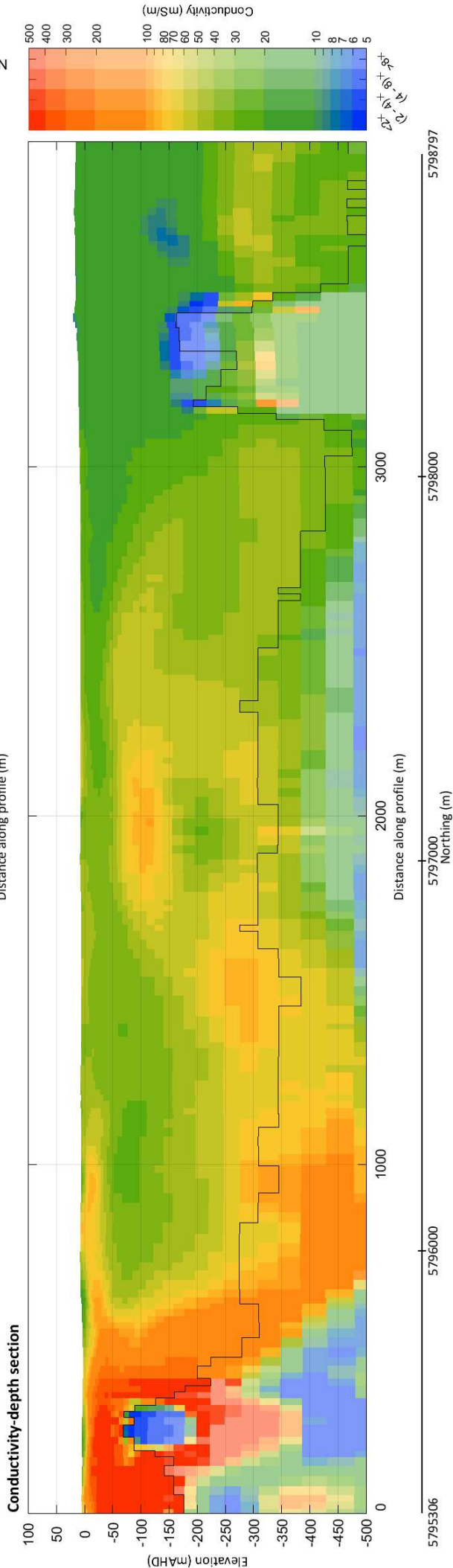
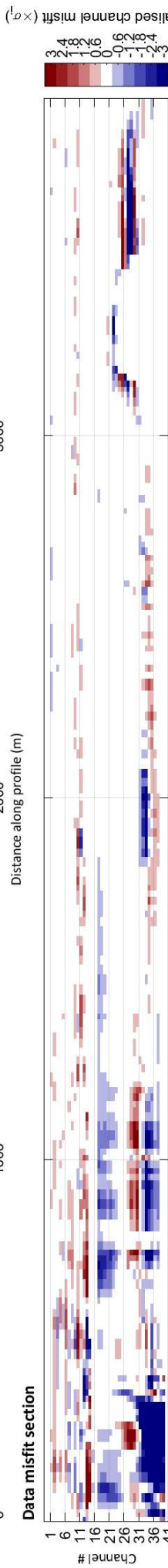
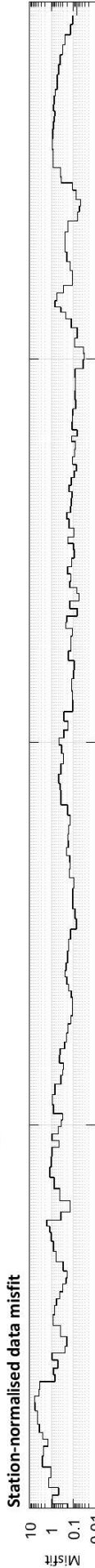
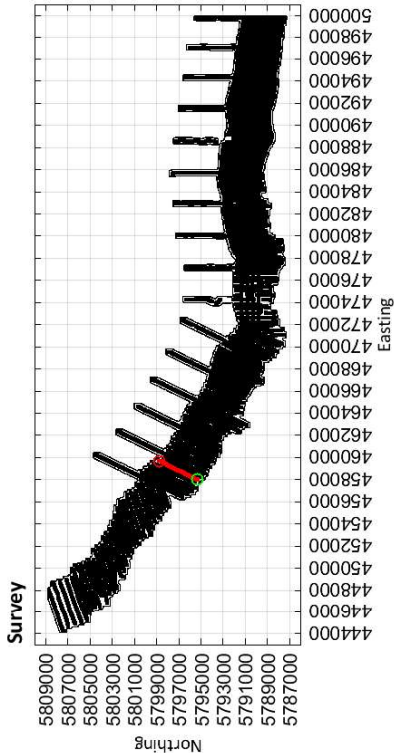

458022

Easting (m)

459000

459679

Limestone Coast
Spatially constrained inversion
Line: 200051

MGA Zone 54

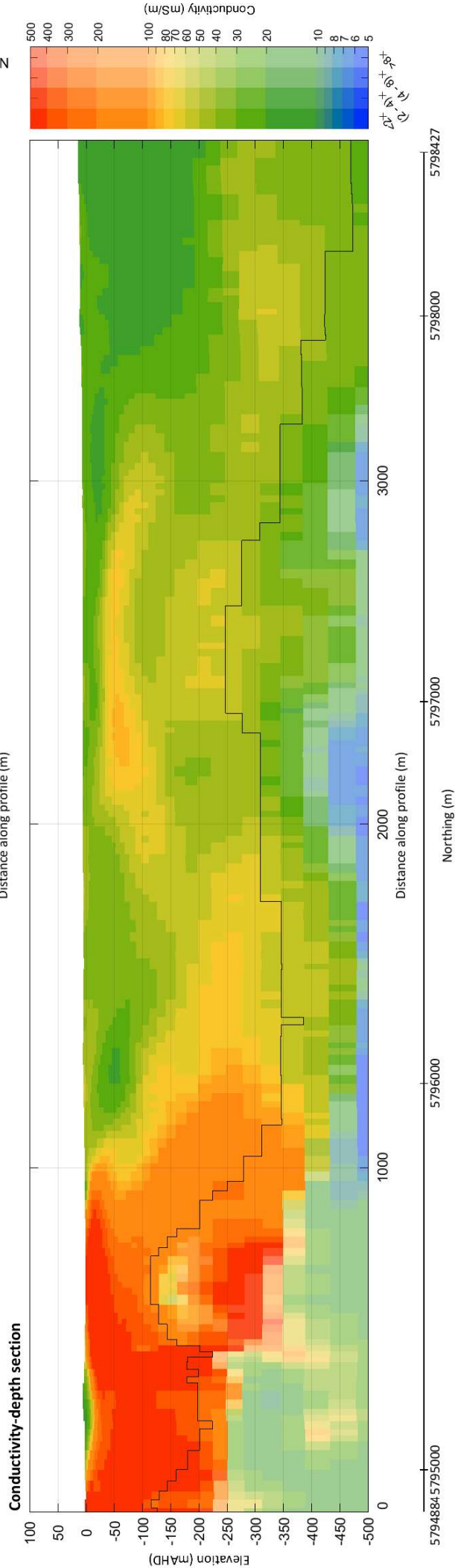
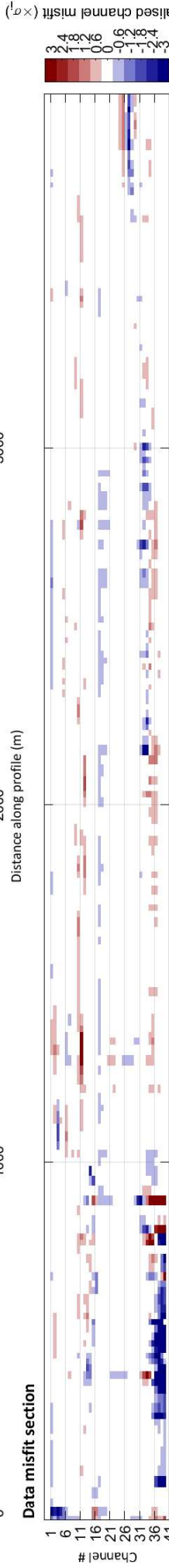
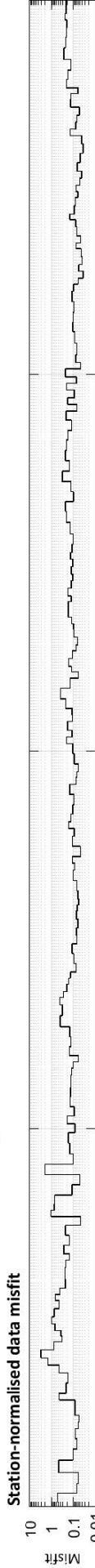
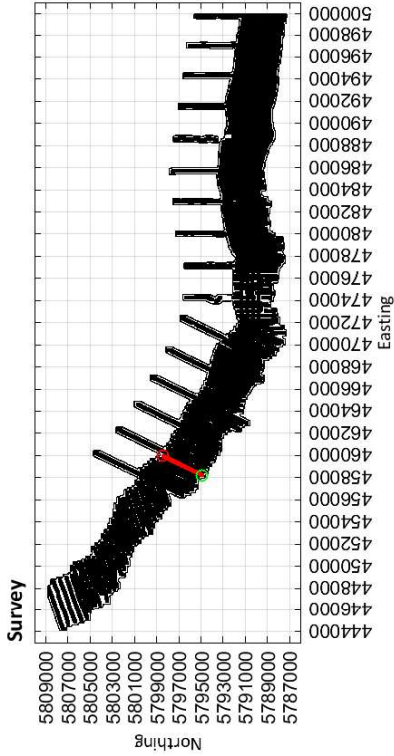

458192

459000

Easting (m)

459955

Limestone Coast
Spatially constrained inversion

Line: 200061

MGA Zone 54

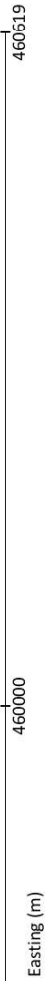
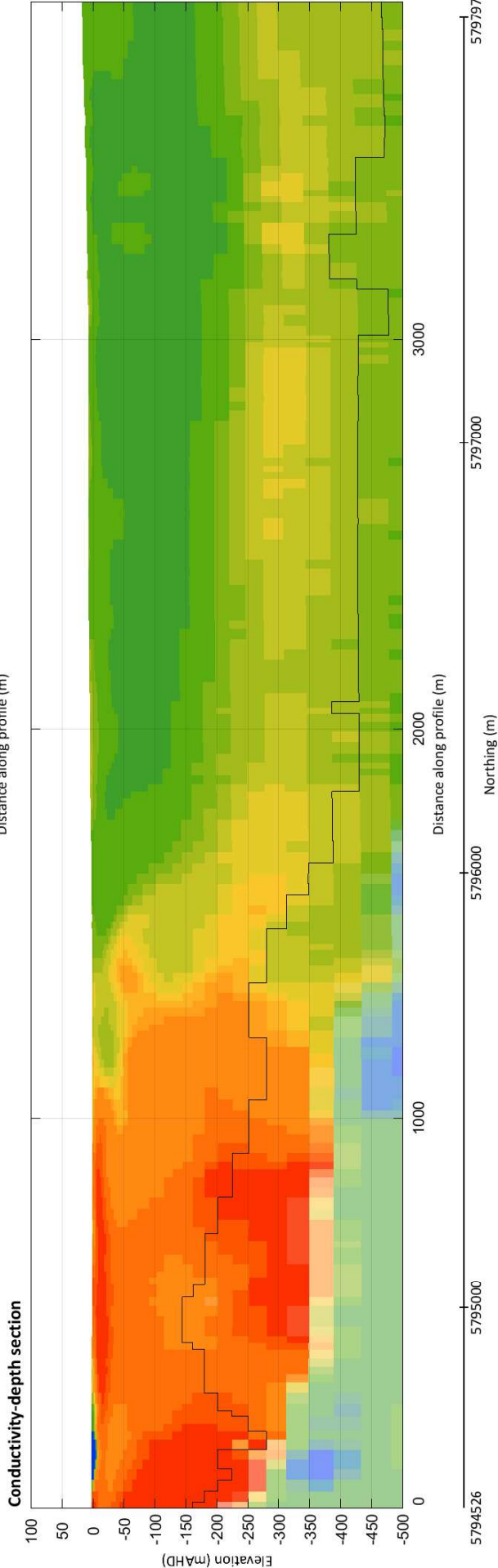
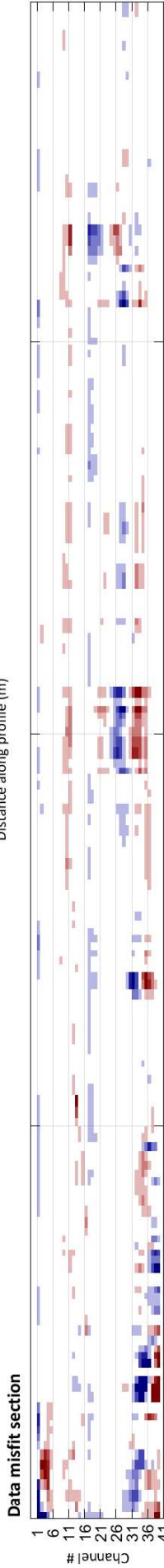
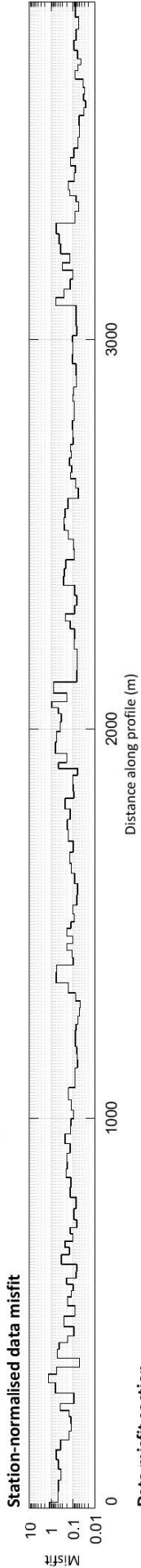
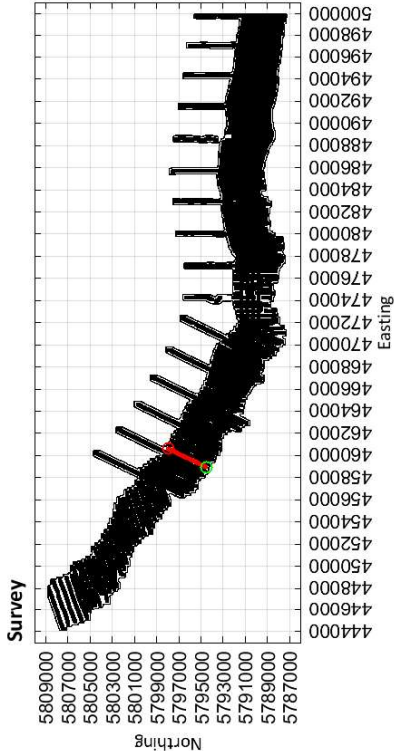

Limestone Coast
Spatially constrained inversion

Line: 200071

MGA Zone 54

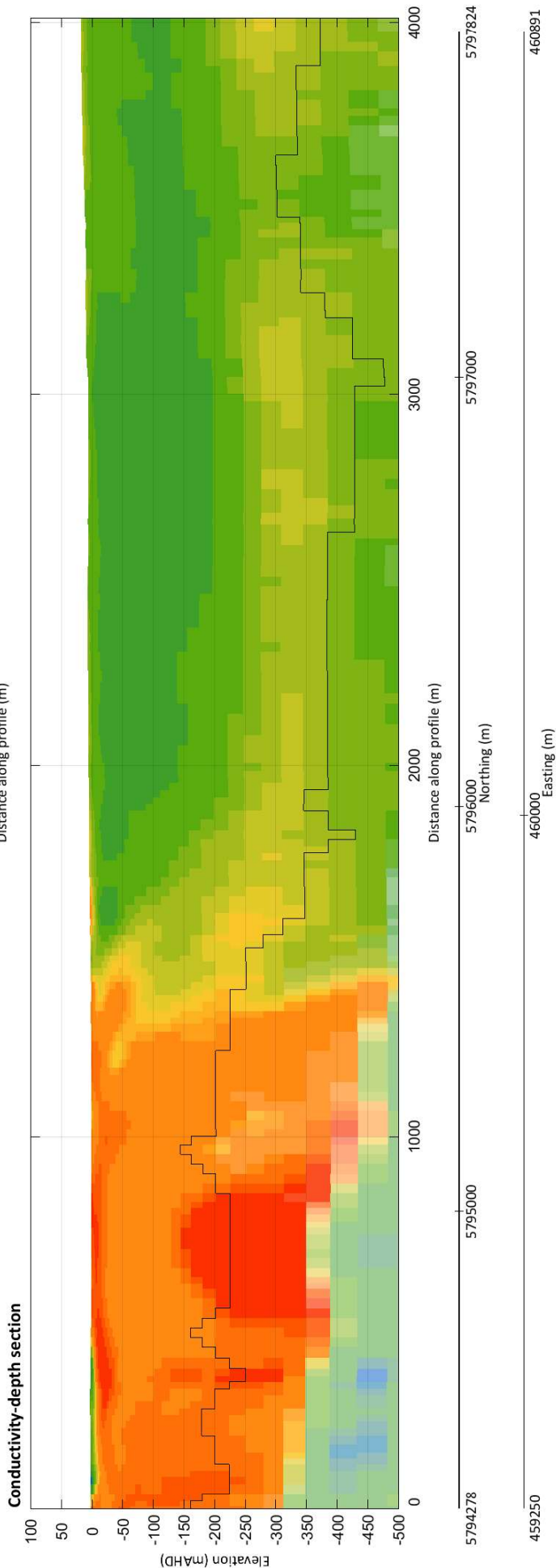
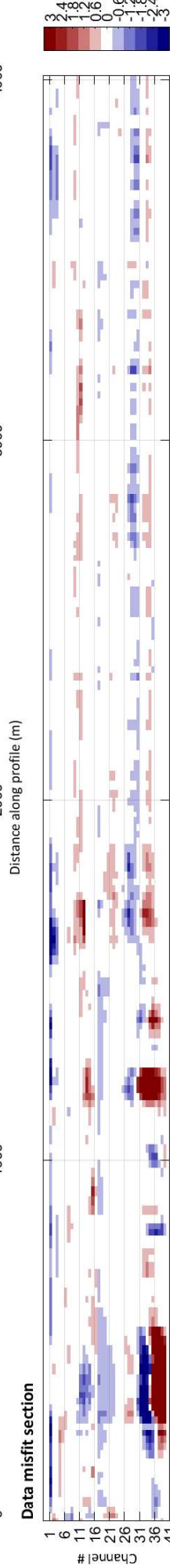
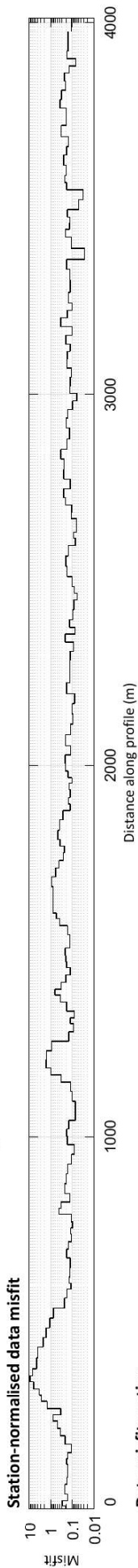
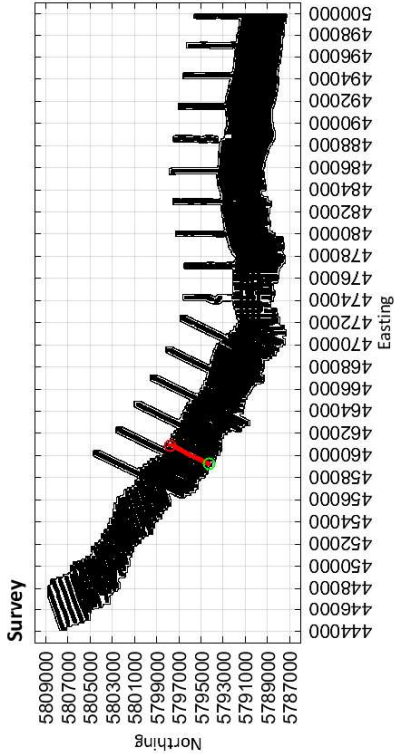

Limestone Coast
Spatially constrained inversion

Line: 200081

MGA Zone 54

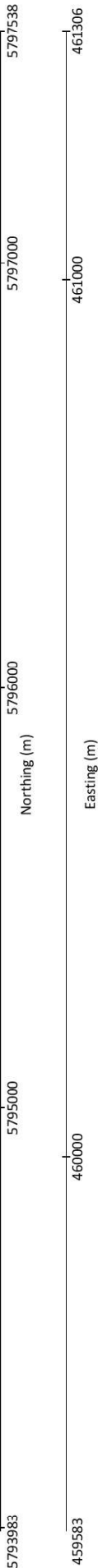
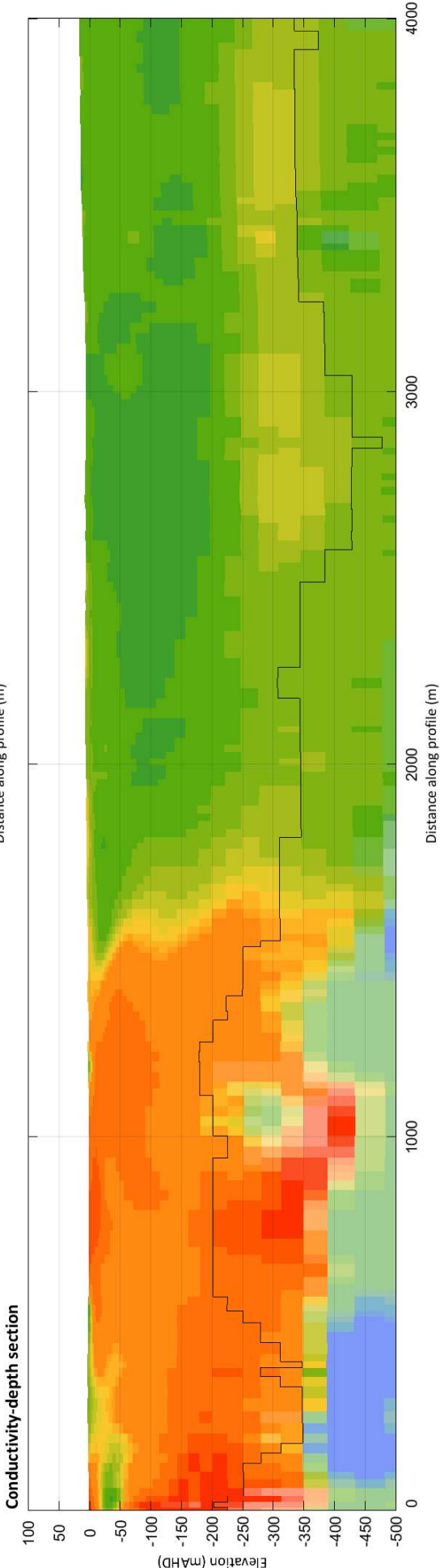
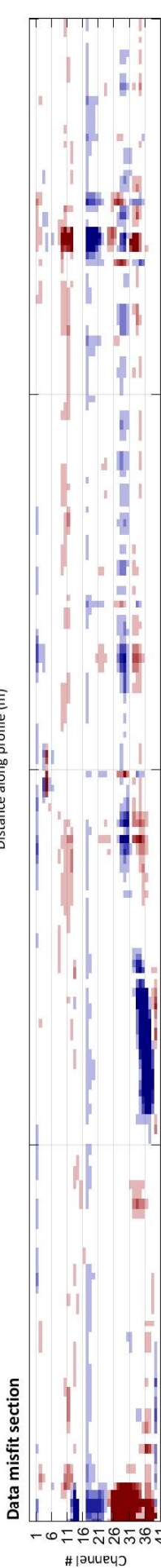
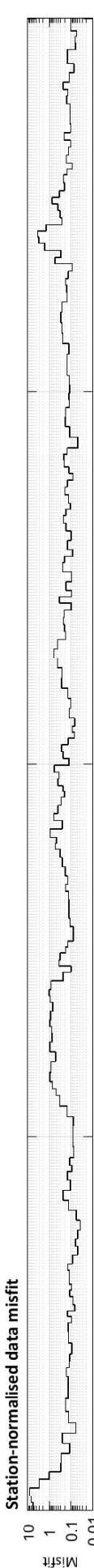
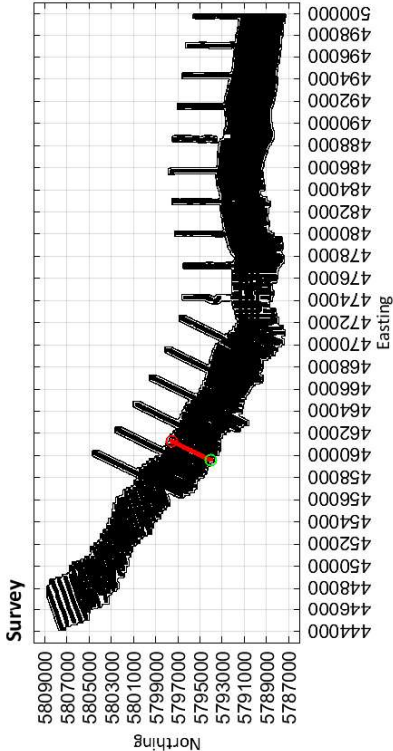

Limestone Coast
Spatially constrained inversion

Line: 200091

MGA Zone 54

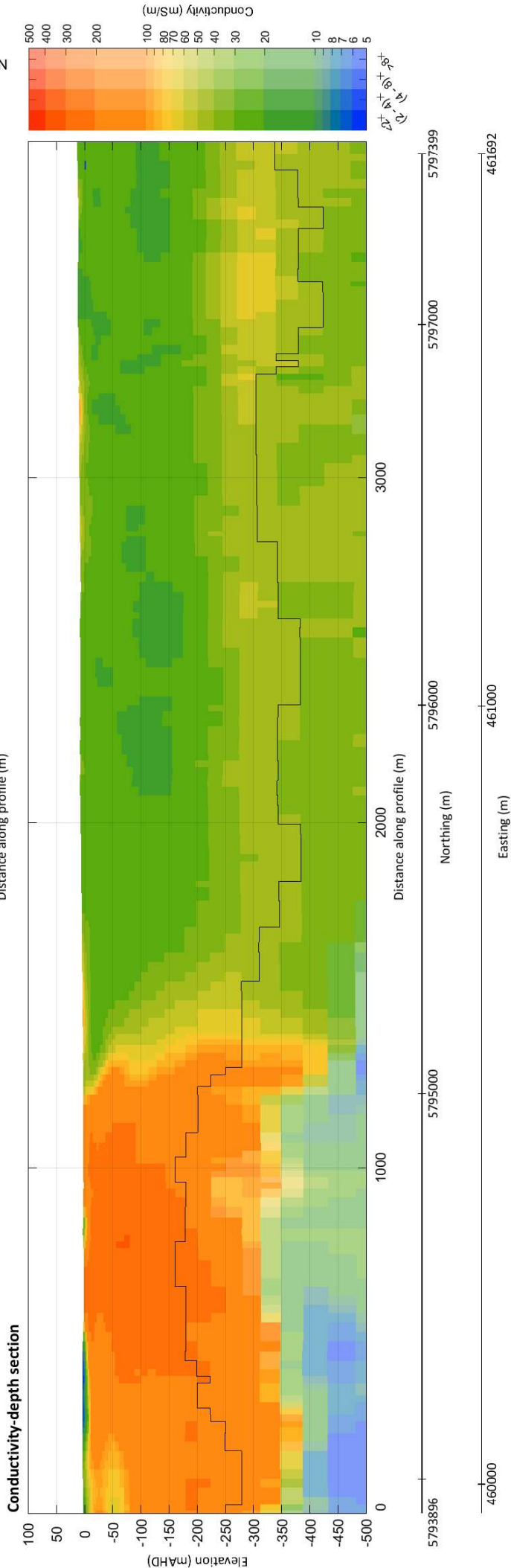
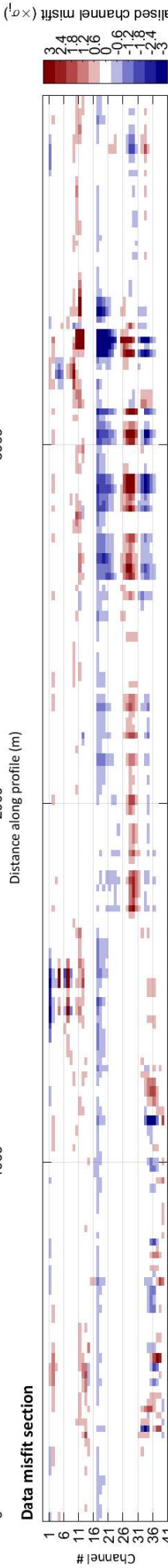
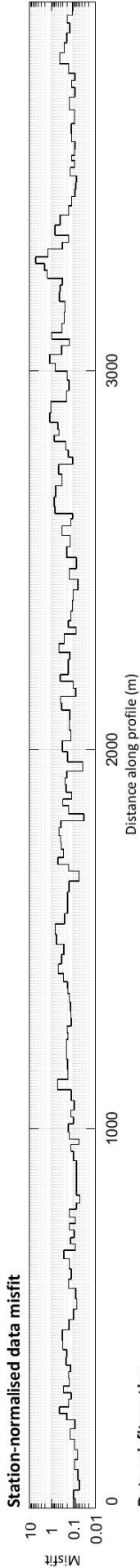
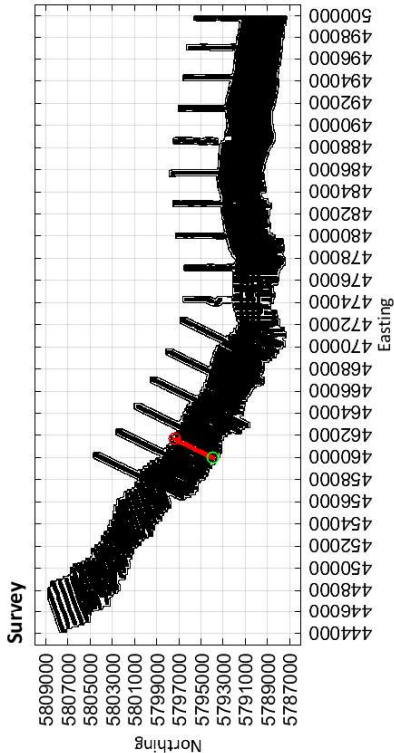

Limestone Coast
Spatially constrained inversion

Line: 200101

MGA Zone 54

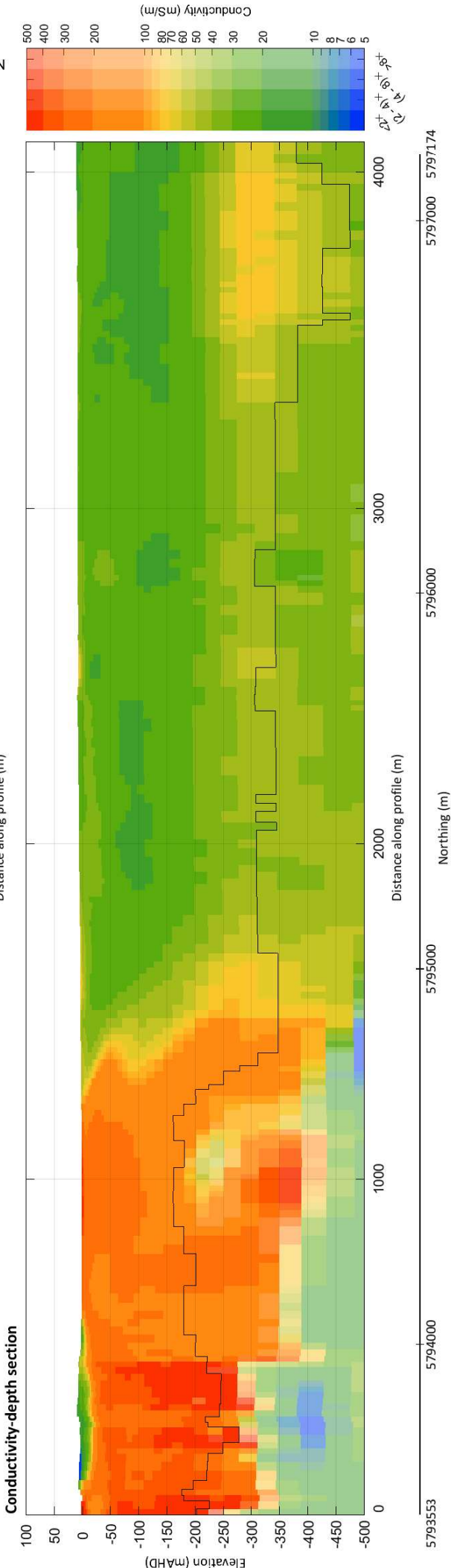
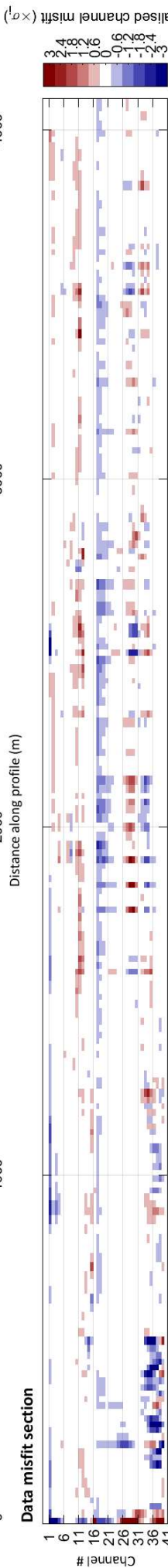
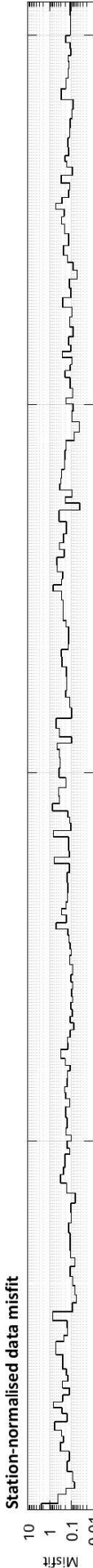
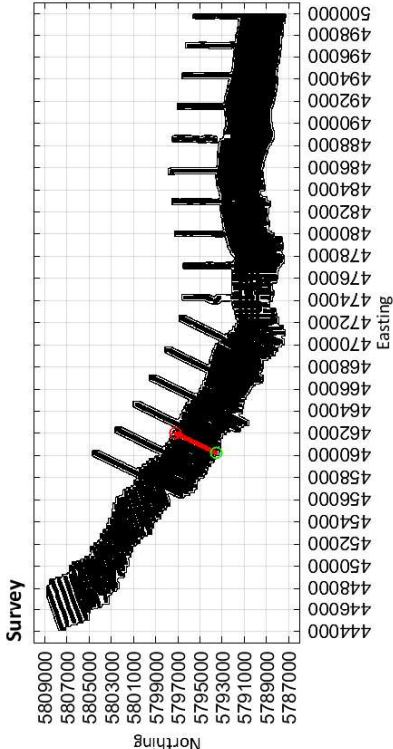

460227

461000

Easting (m)

462002

5793553

5794000

5795000

5796000

5797000

5797174

Northing (m)

Limestone Coast
Spatially constrained inversion

Line: 200111

MGA Zone 54

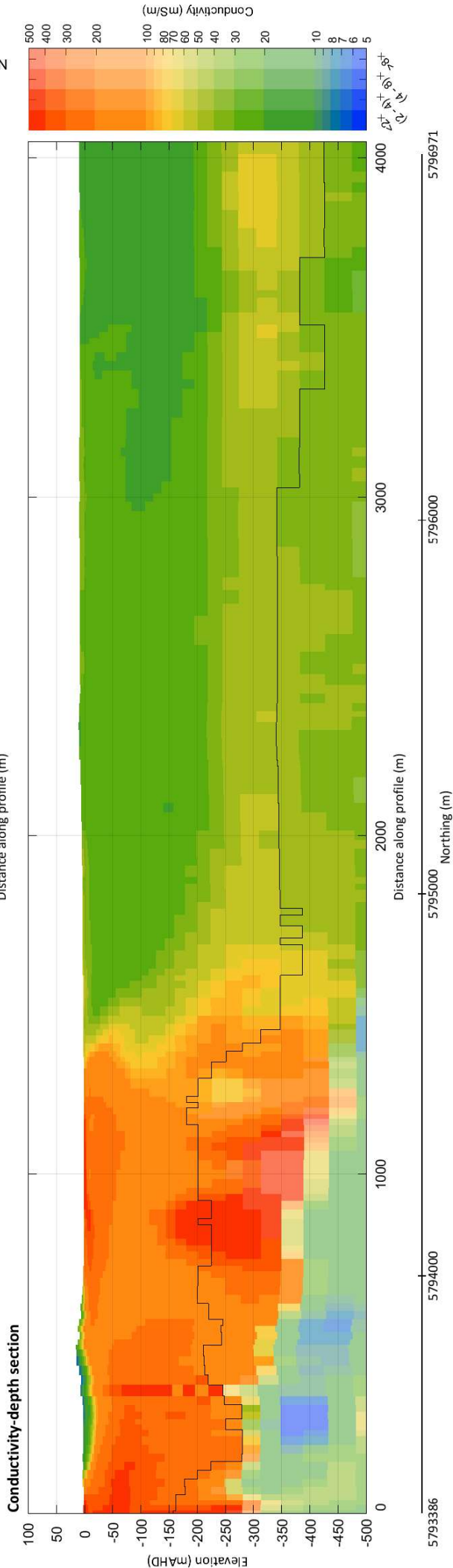
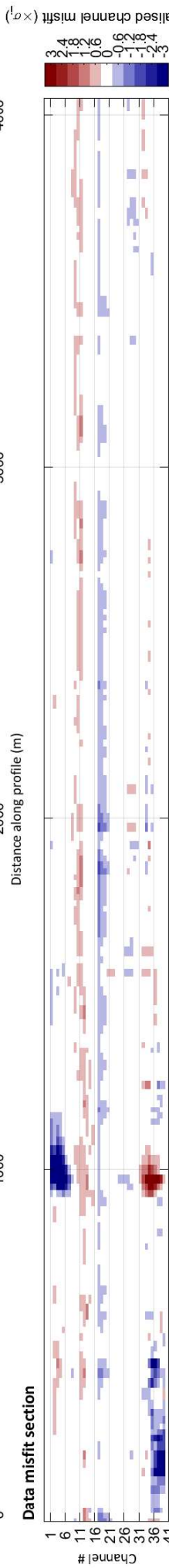
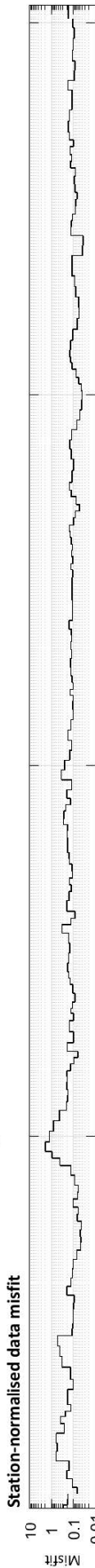
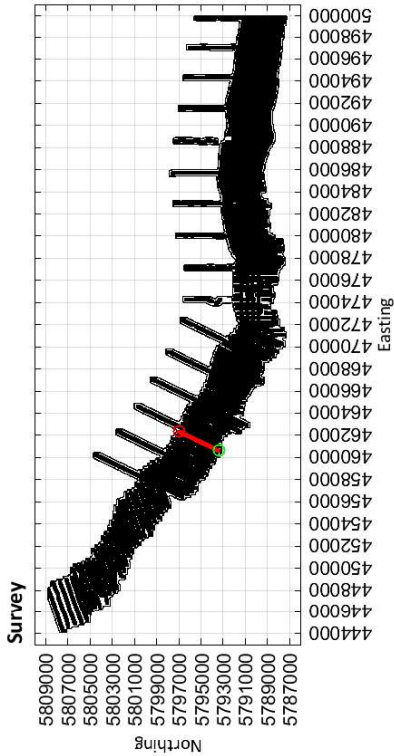

5793386 5794000 5795000 5796000 5796971 Northing (m)

460627 461000 462000 462345 Easting (m)

Limestone Coast
Spatially constrained inversion

Line: 200121

MGA Zone 54

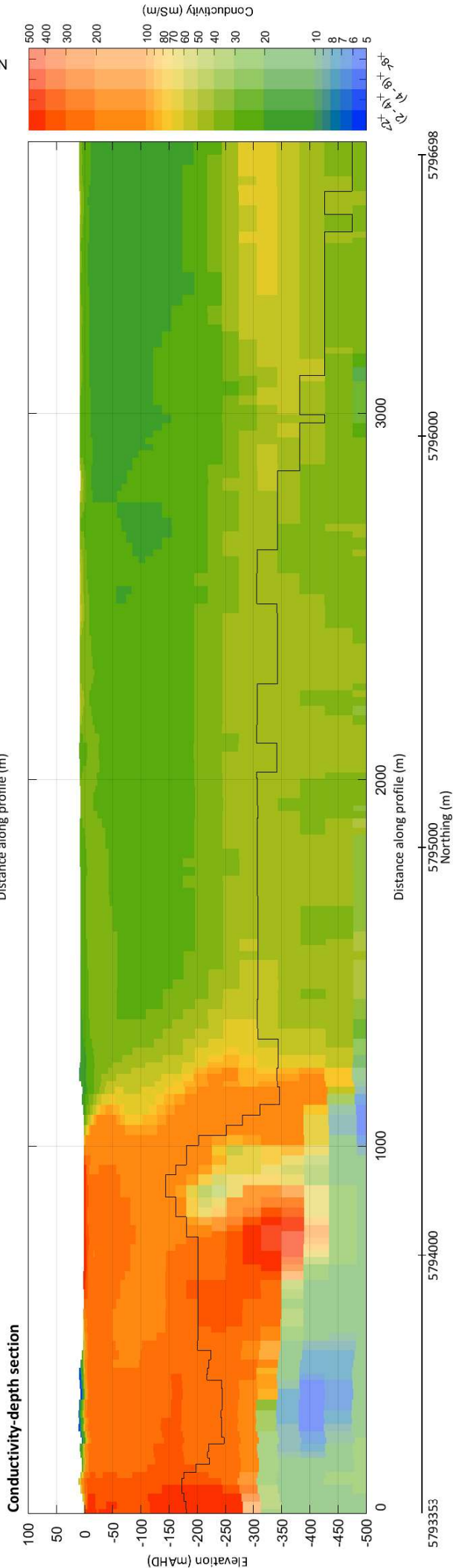
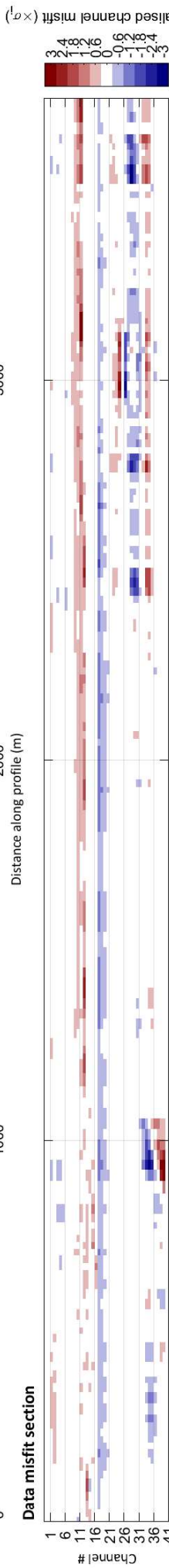
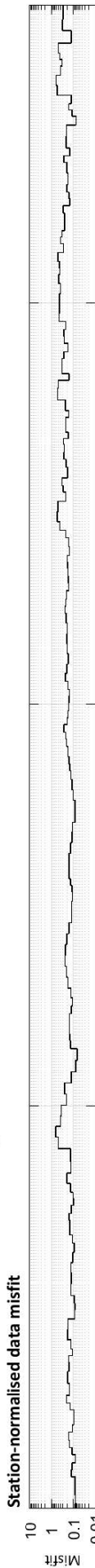
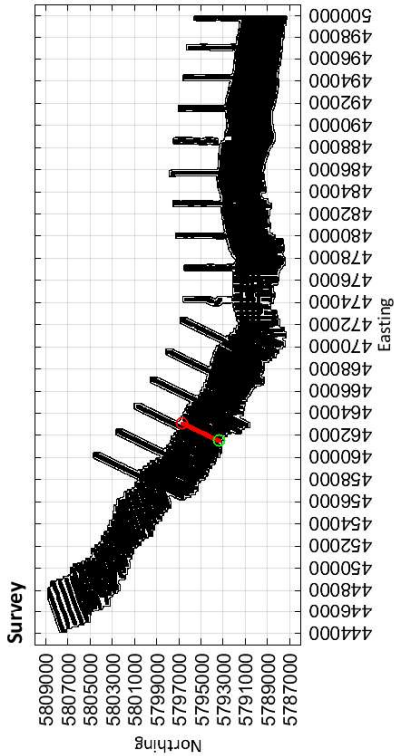

5793353

462000

5795000

5796000

5796698

461504

463000

463083

463083

Limestone Coast
Spatially constrained inversion

Line: 200131

MGA Zone 54

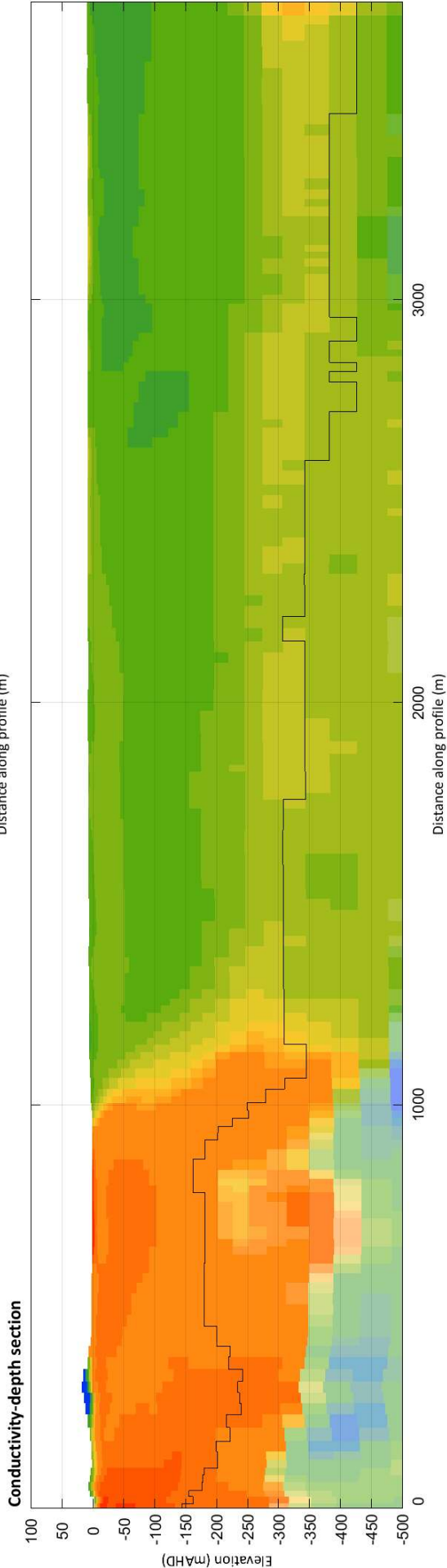
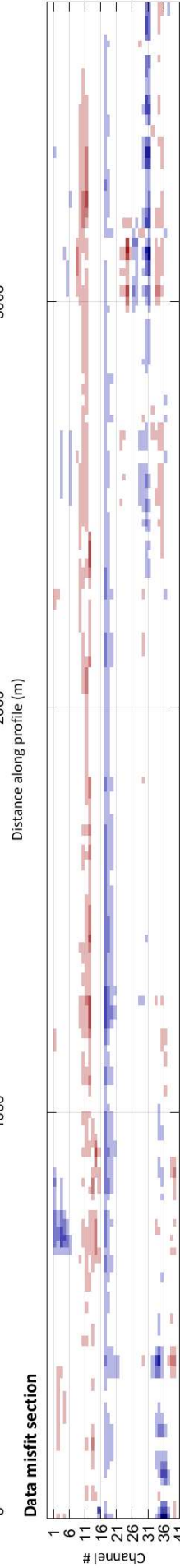
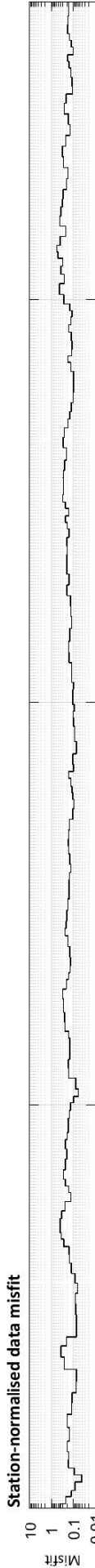
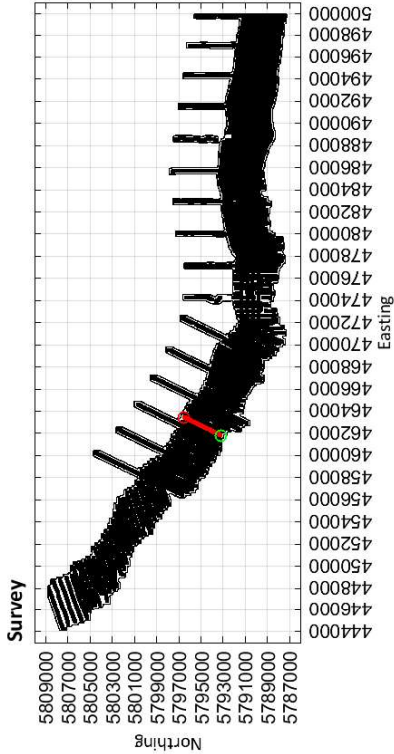

5793223 5794000 5795000 5796000 5796542

Northing (m)

461827 462000 463000 463463

Easting (m)

Limestone Coast
Spatially constrained inversion

Line: 200141

MGA Zone 54

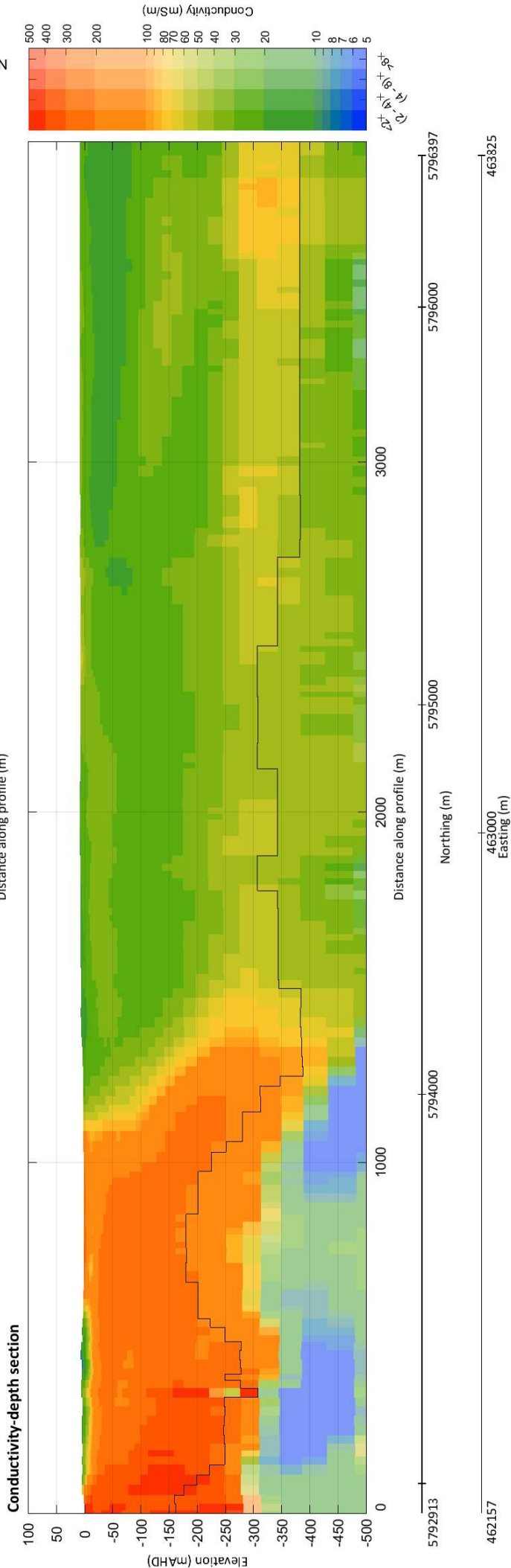
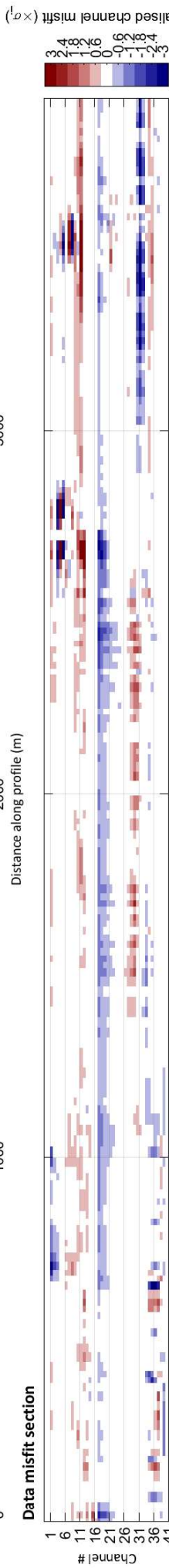
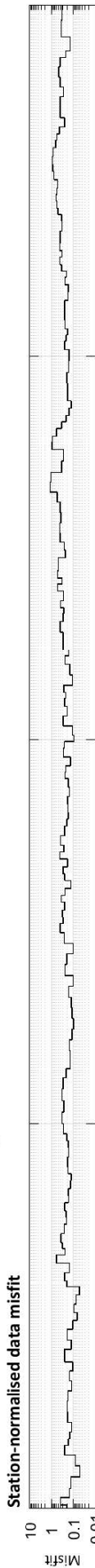
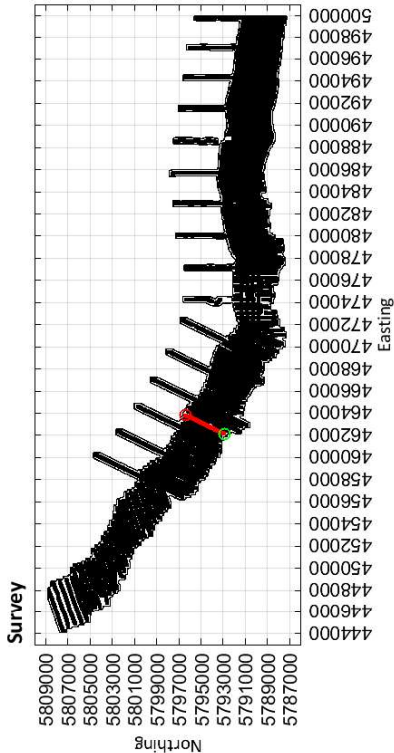

Limestone Coast
Spatially constrained inversion

Line: 200151

MGA Zone 54

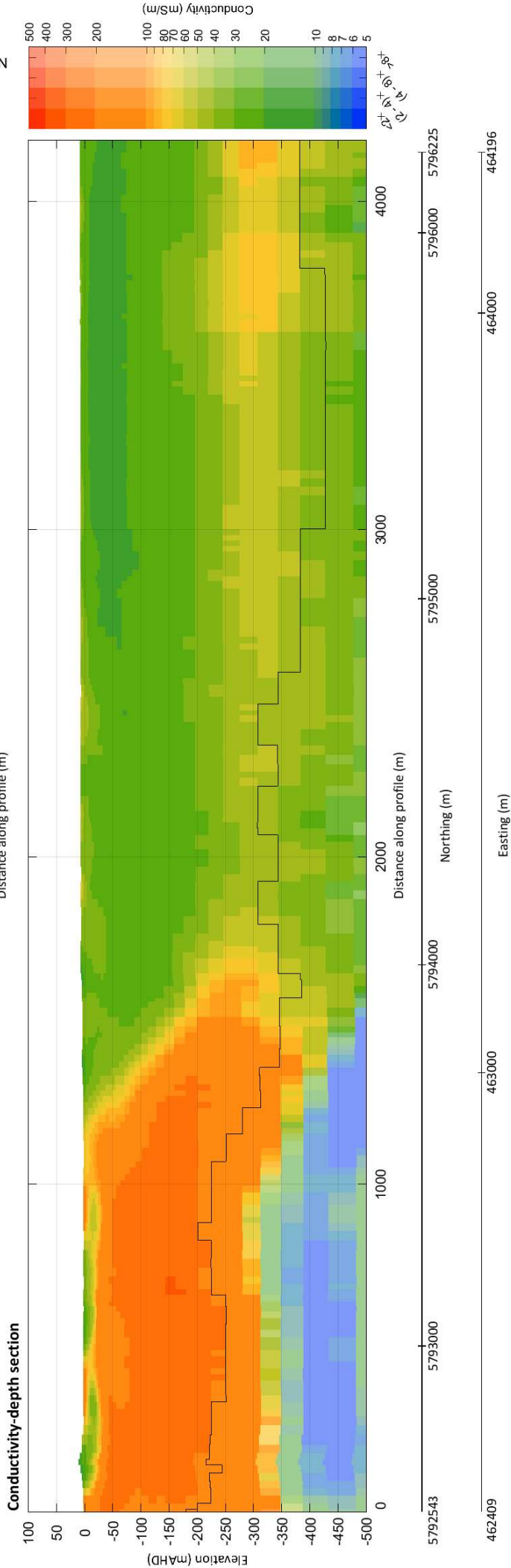
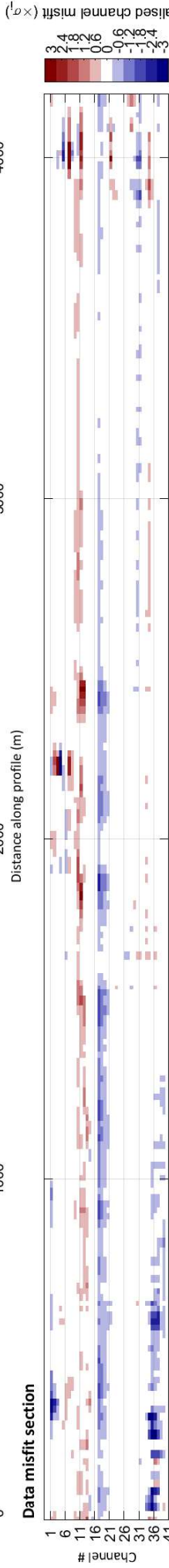
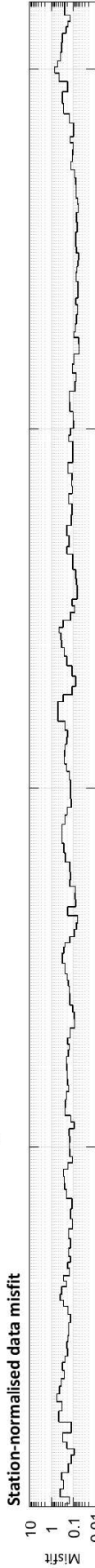
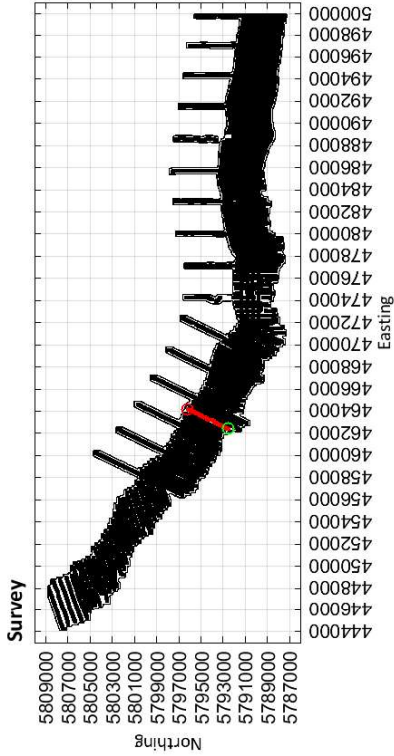

Limestone Coast
Spatially constrained inversion

Line: 200161

MGA Zone 54

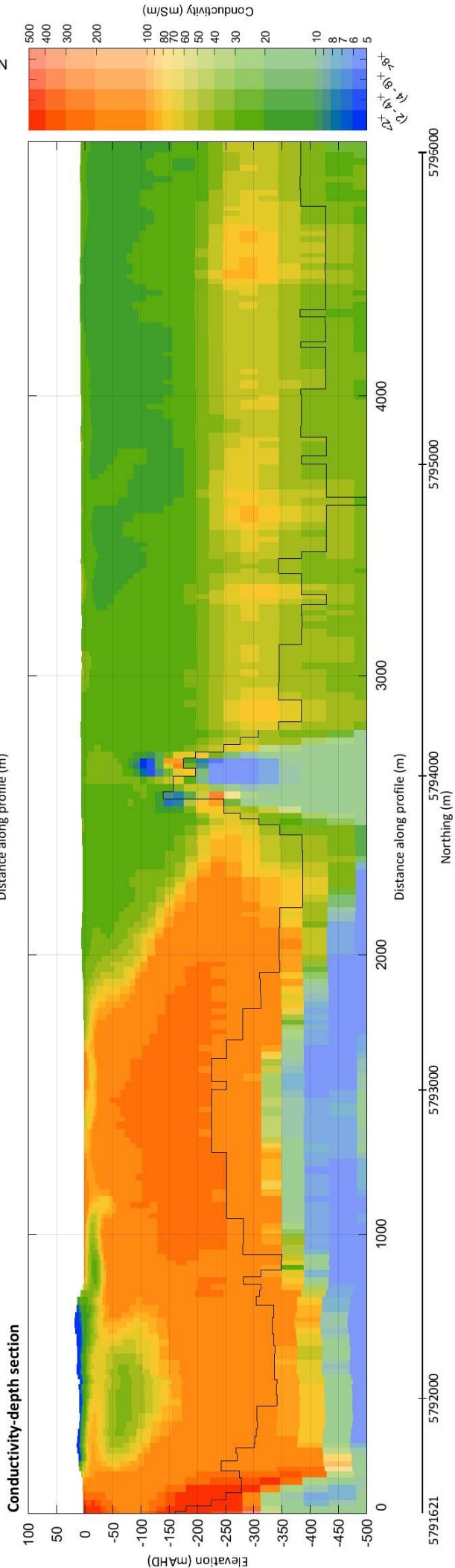
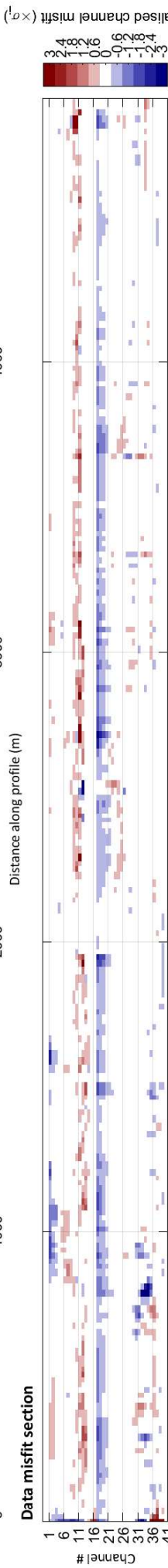
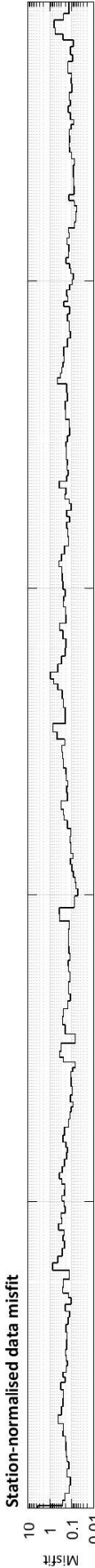
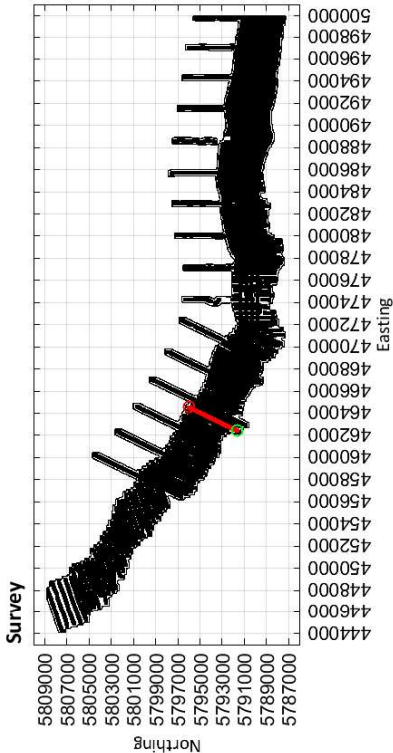

462407

463000

464000

464533

Limestone Coast
Spatially constrained inversion

Line: 200171

MGA Zone 54

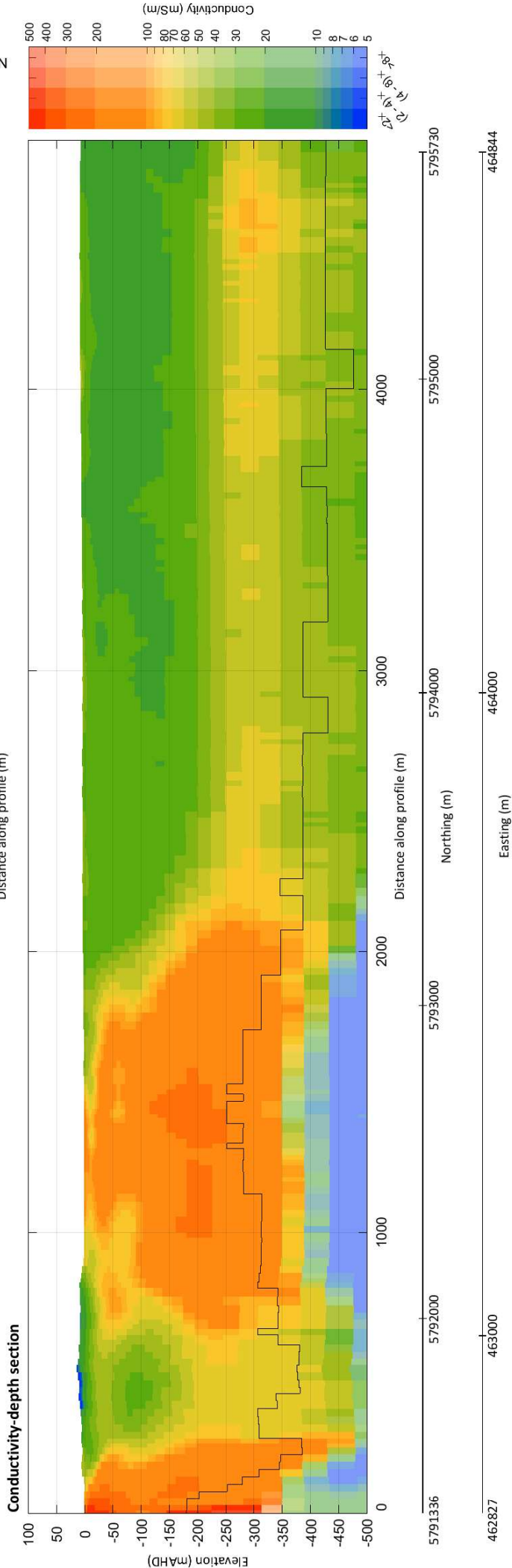
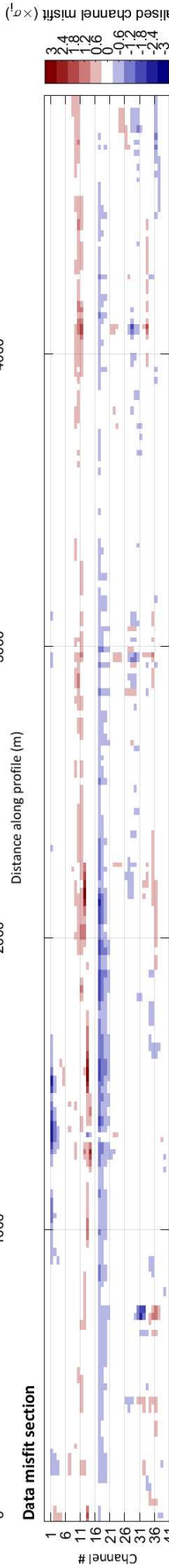
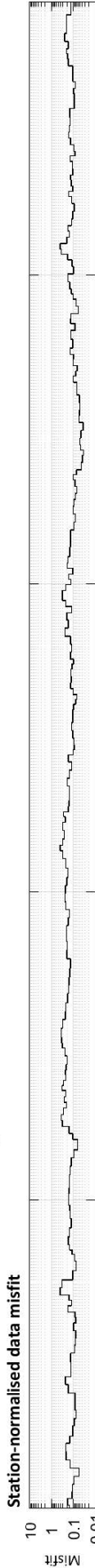
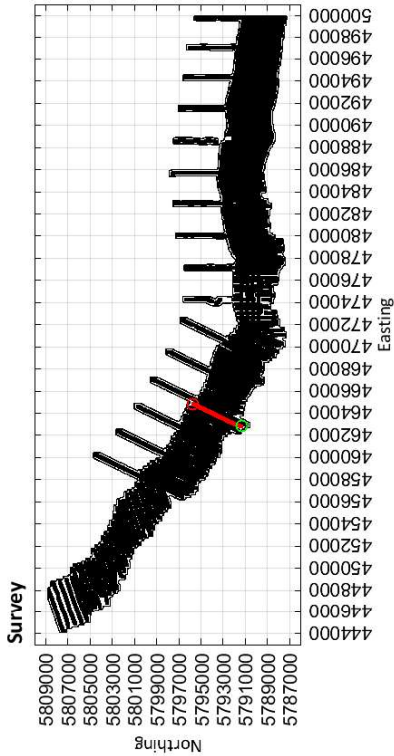

Limestone Coast
Spatially constrained inversion

Line: 200181

MGA Zone 54

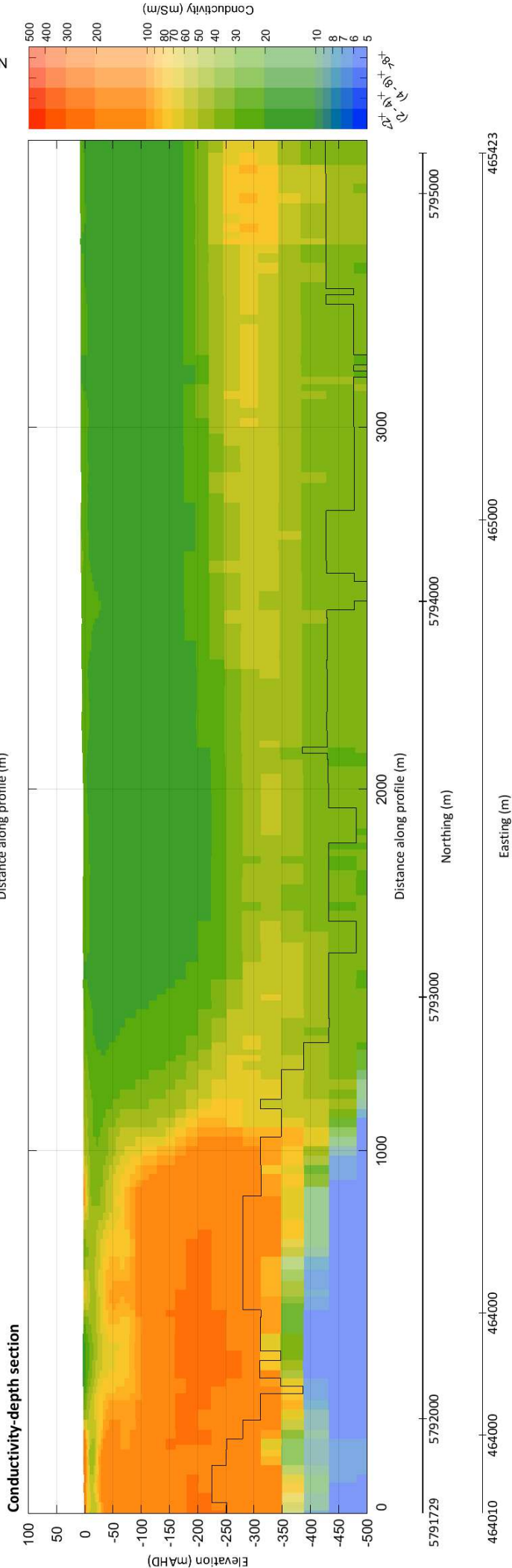
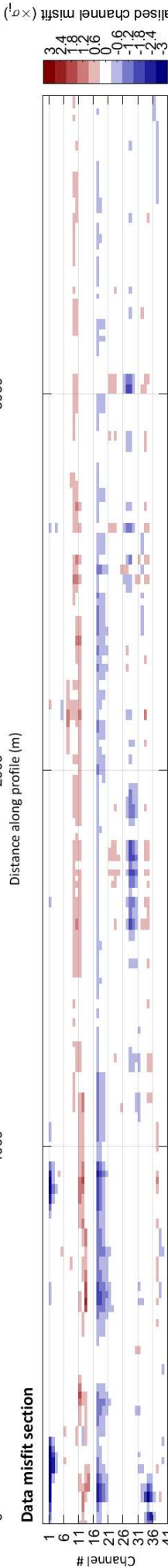
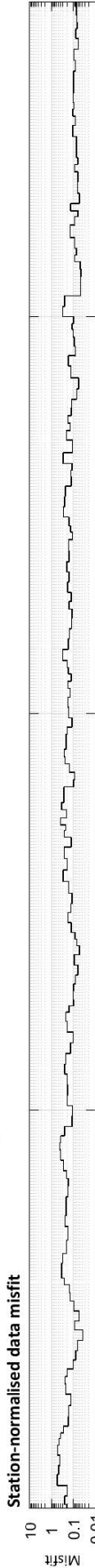
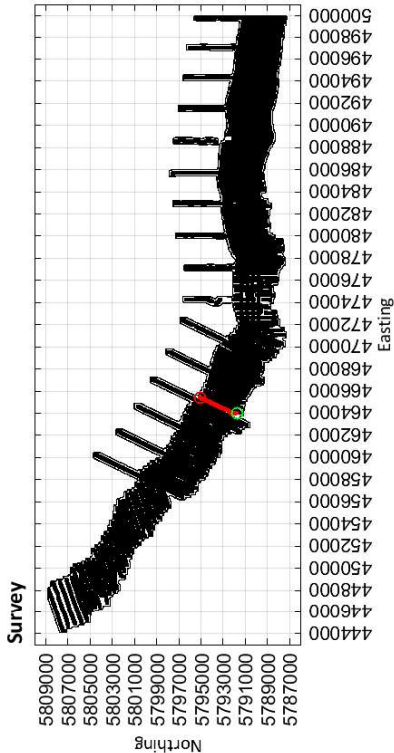

Limestone Coast
Spatially constrained inversion

Line: 200191

MGA Zone 54

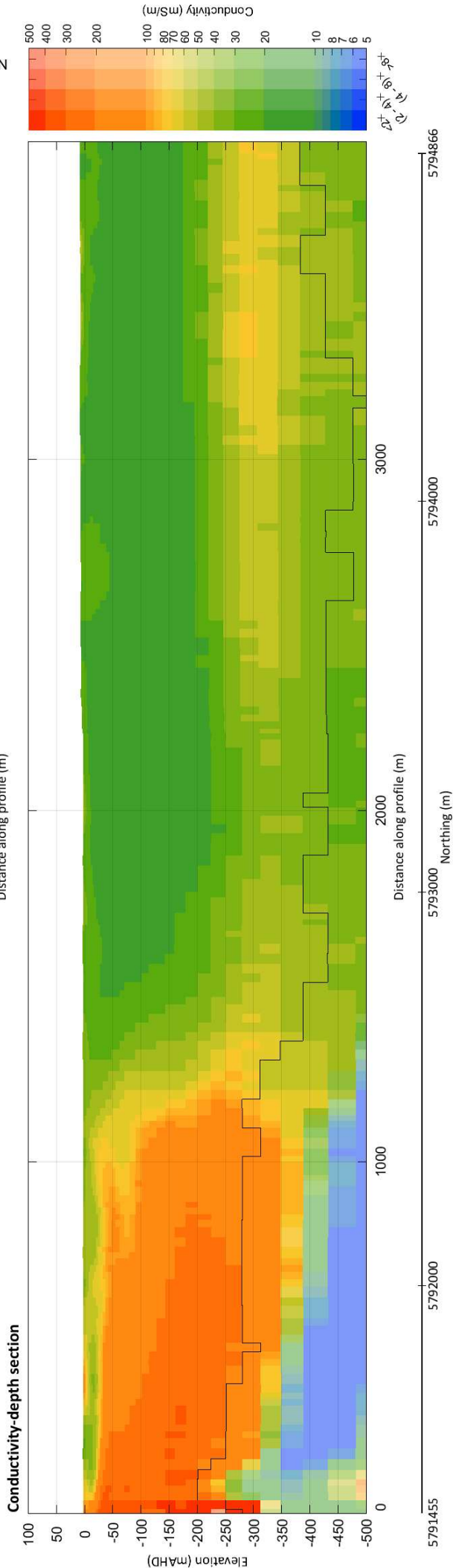
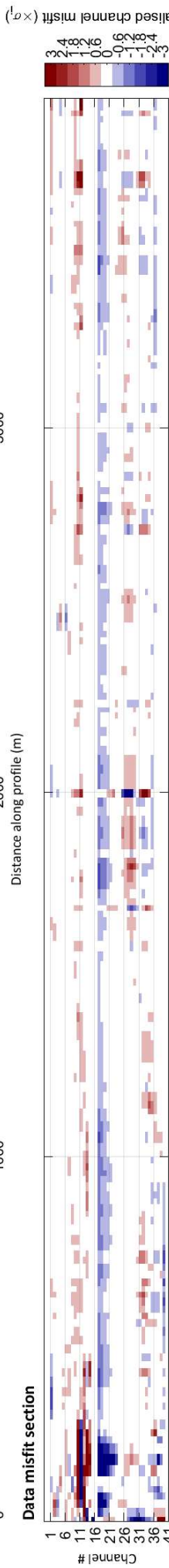
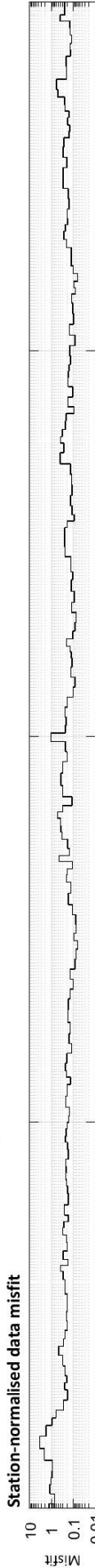
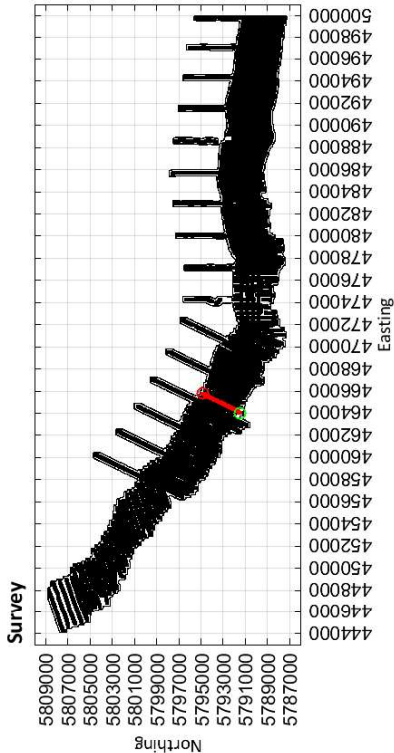

5791455

5792000

5793000

5794000

5794866

464009

465000

Easting (m)

465776

Limestone Coast
Spatially constrained inversion

Line: 200201

MGA Zone 54

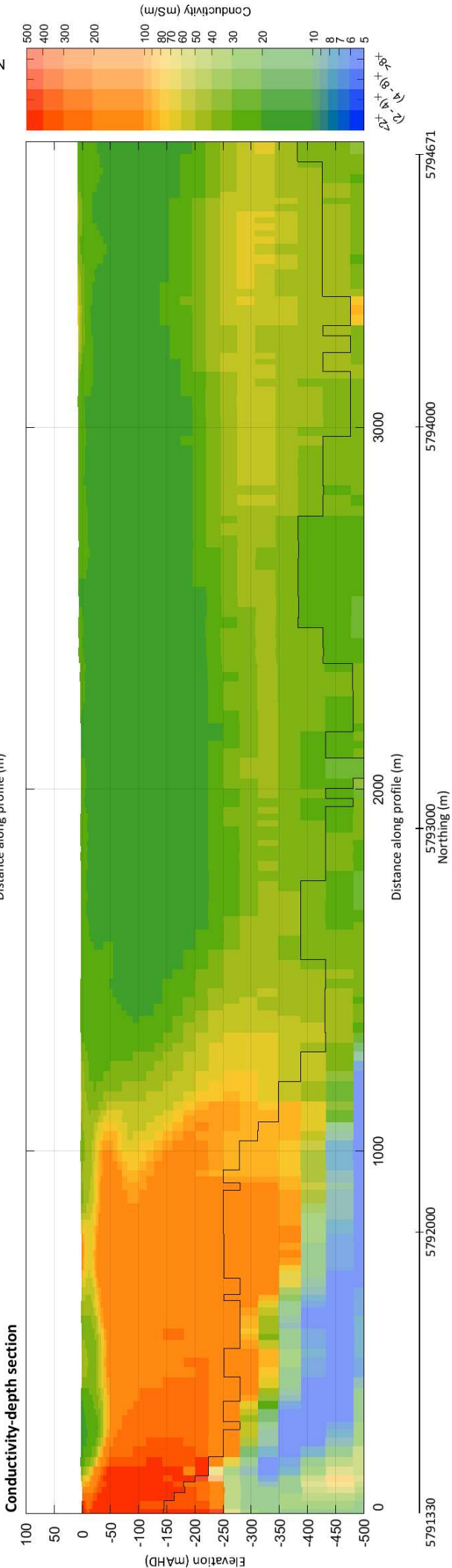
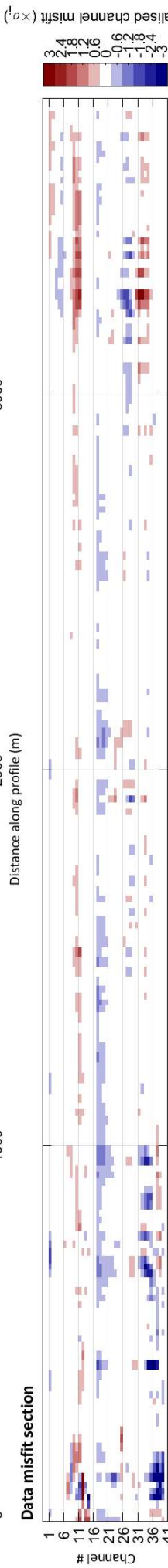
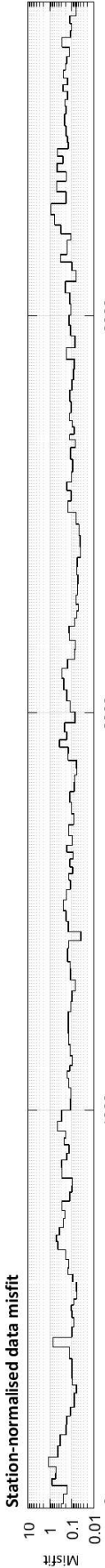
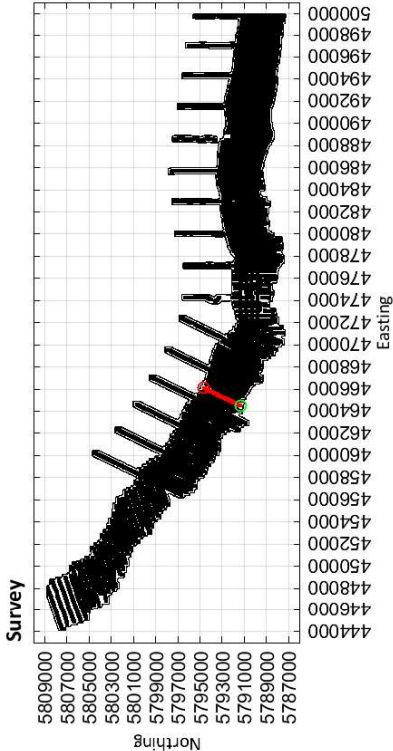

5791330

464517

5792000

465000

5793000
Northing (m)

466106
Easting (m)

5794000

5794671

Limestone Coast
Spatially constrained inversion

Line: 200211

MGA Zone 54

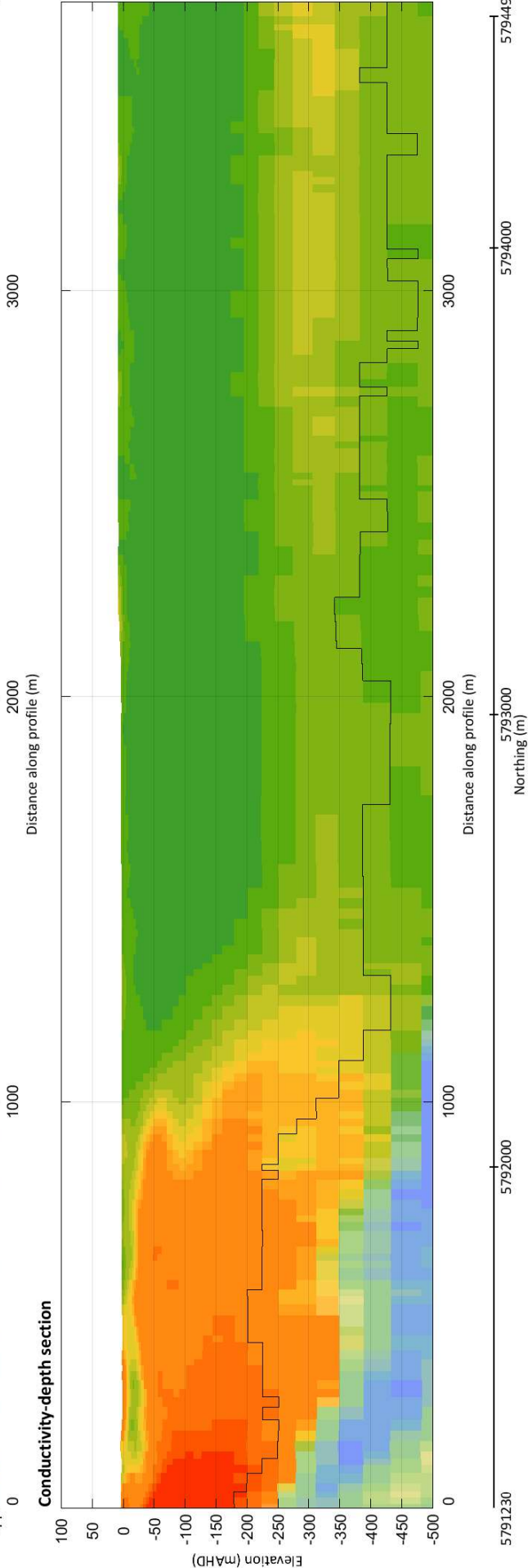
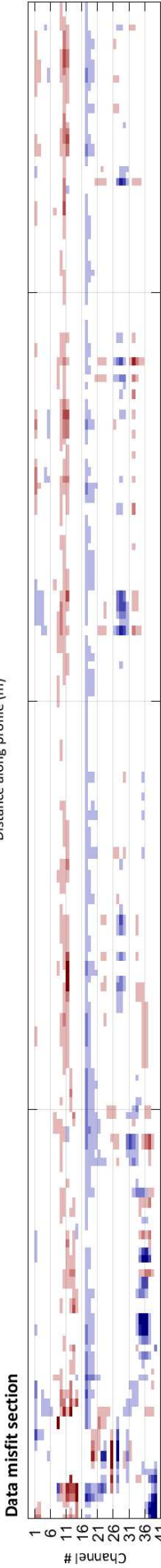
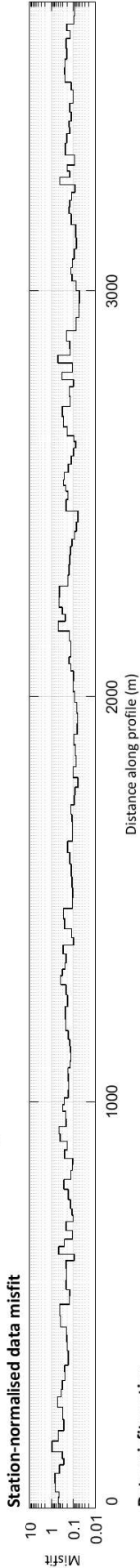
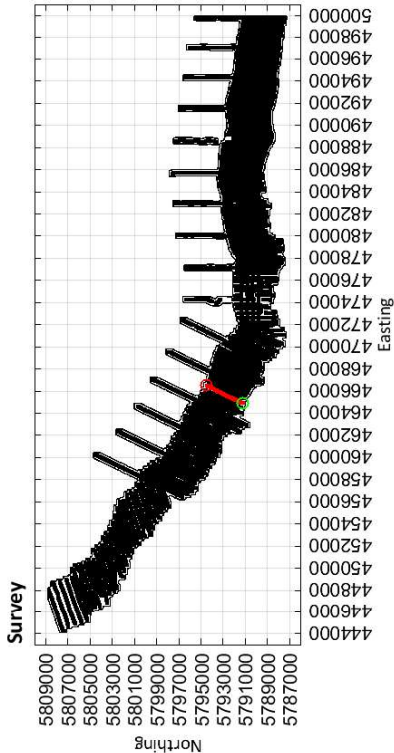

5791230 5792000 5793000 5794000 5794494
464901 465000 466000 466533
Northing (m)
Easting (m)

Limestone Coast
Spatially constrained inversion

Line: 200221

MGA Zone 54

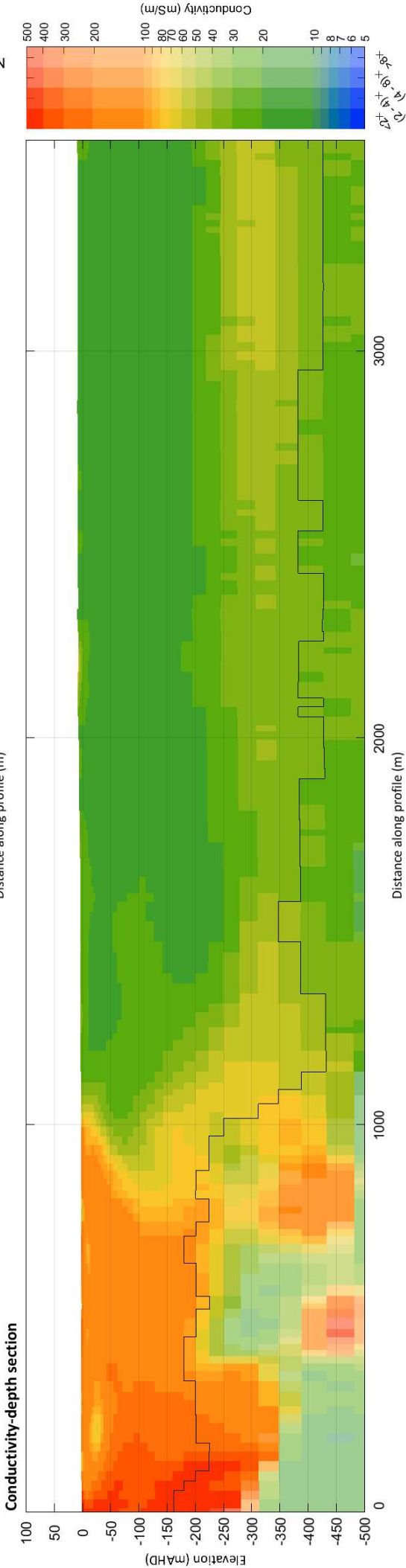
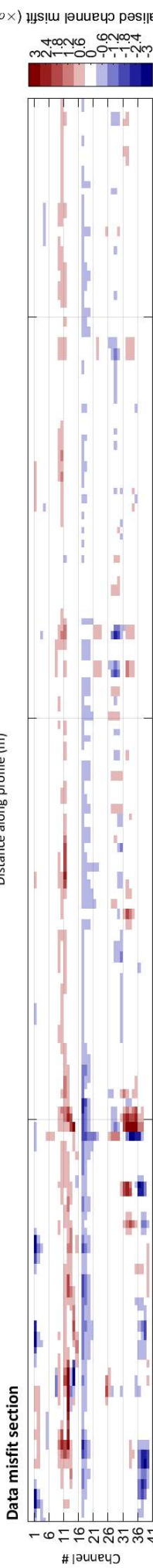
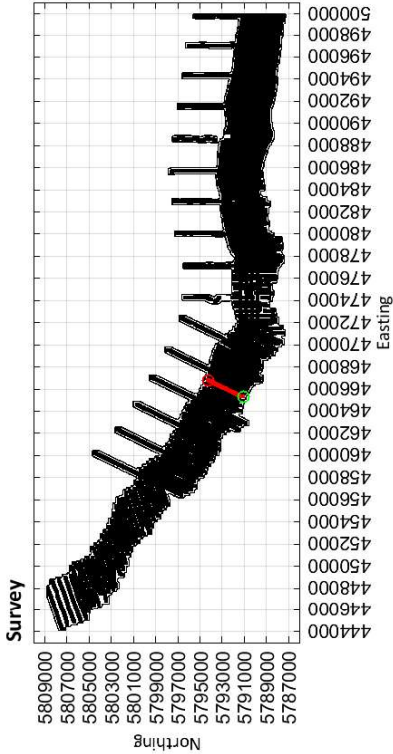

5791110 5792000 5793000 5794000 5794277

Northing (m)

465343

466000

Easting (m)

466797

Limestone Coast
Spatially constrained inversion

Line: 200231

MGA Zone 54

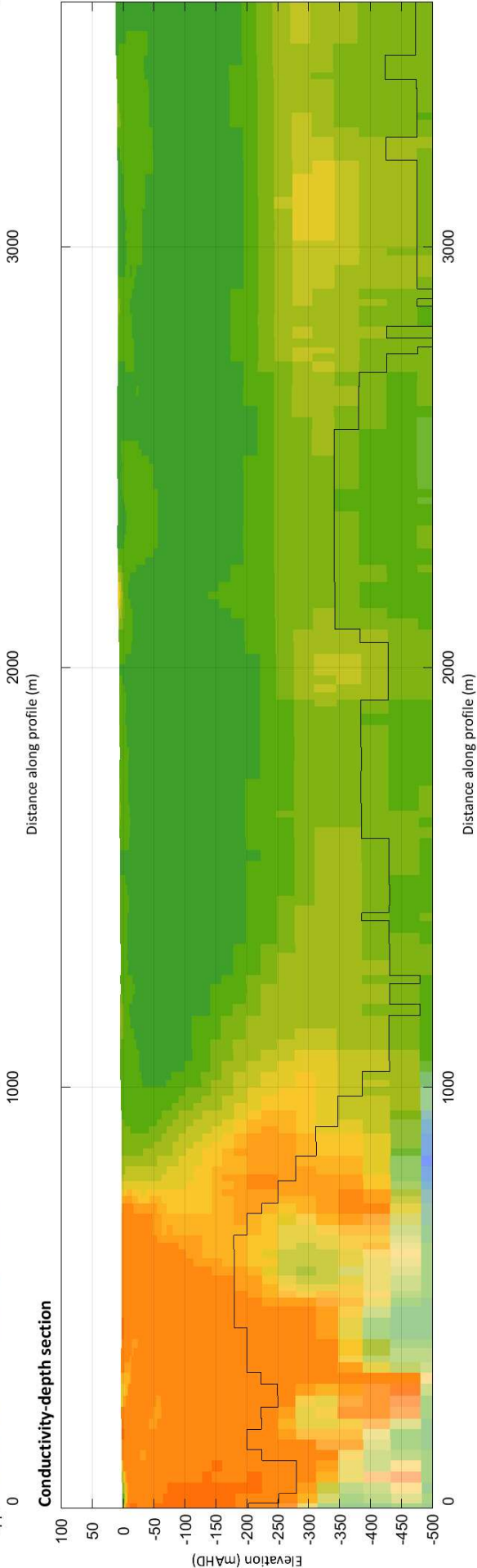
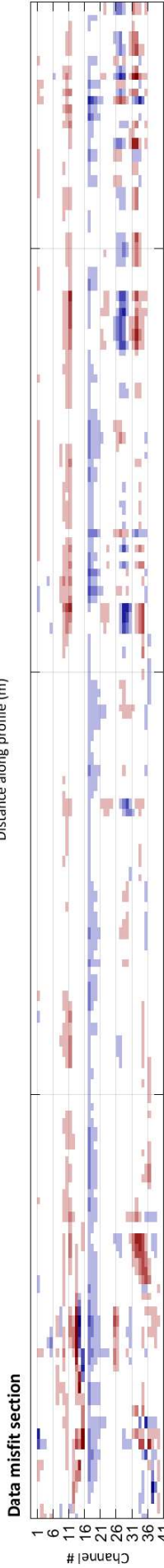
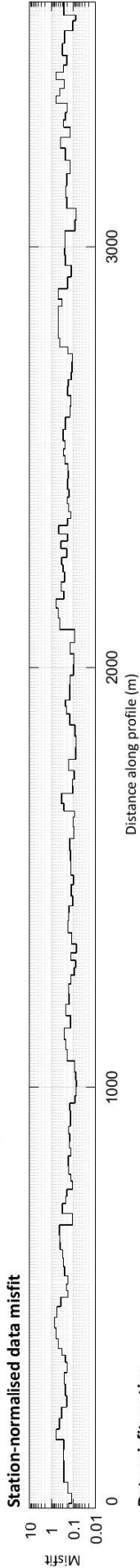
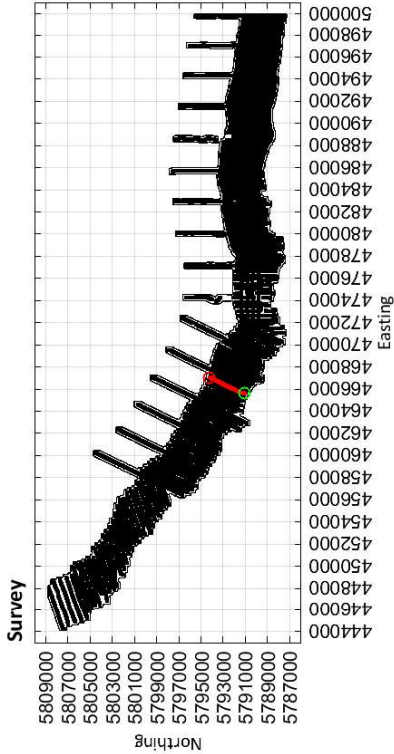

Limestone Coast
Spatially constrained inversion

Line: 200241

MGA Zone 54

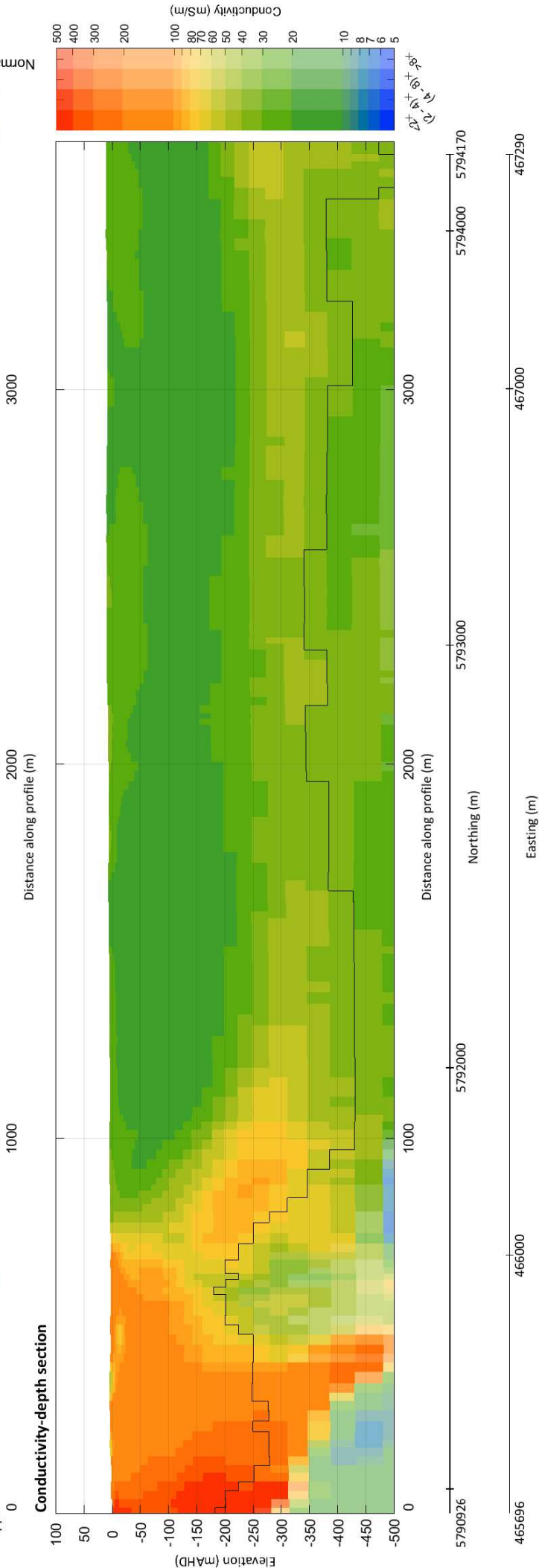
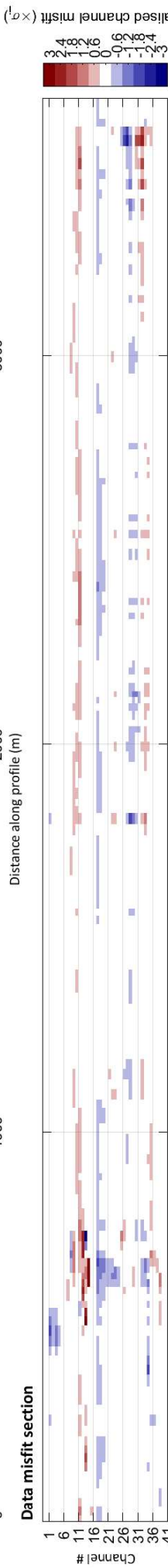
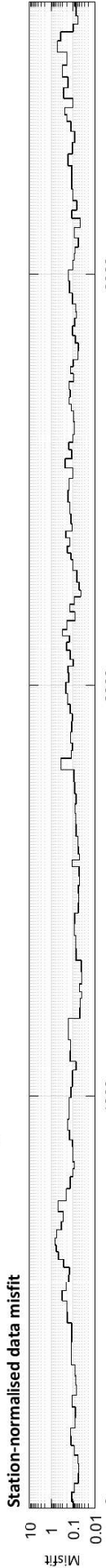
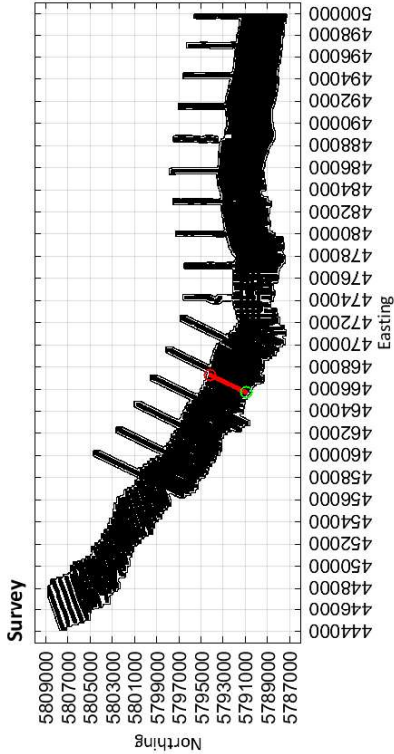

Limestone Coast
Spatially constrained inversion
Line: 200251

MGA Zone 54

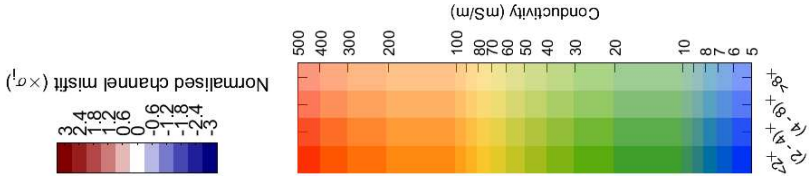
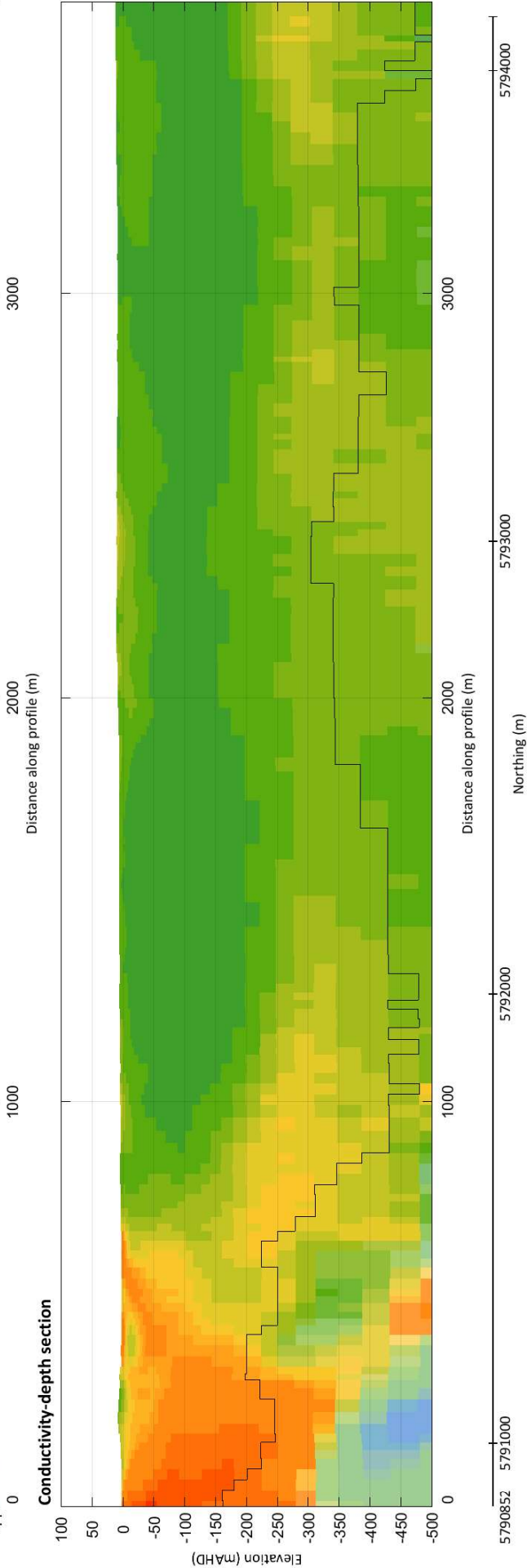
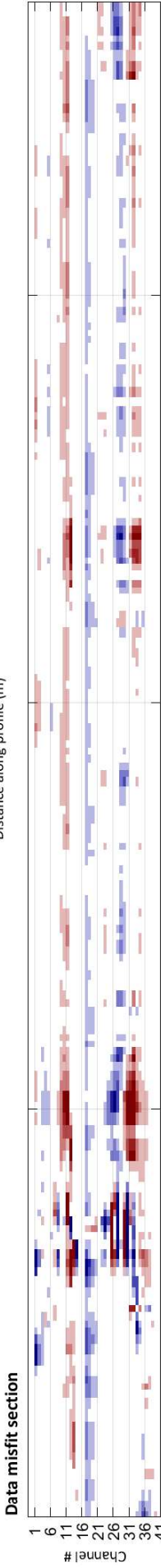
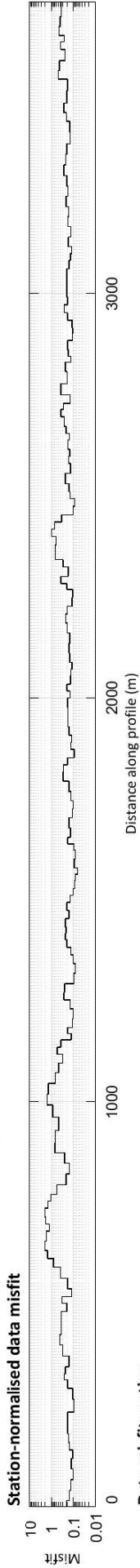
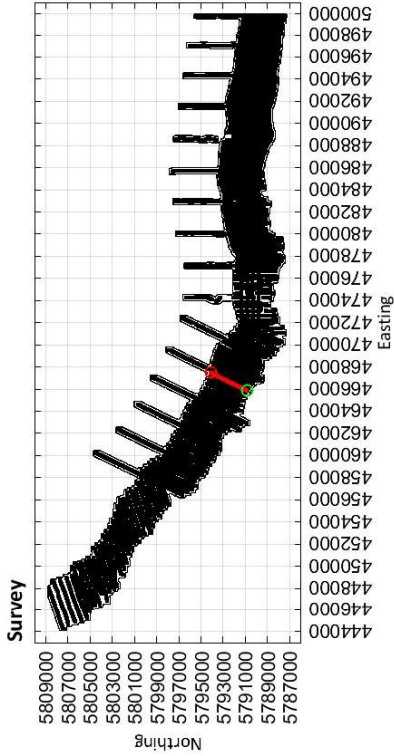

Limestone Coast

Line: 200261

MGA Zone 54

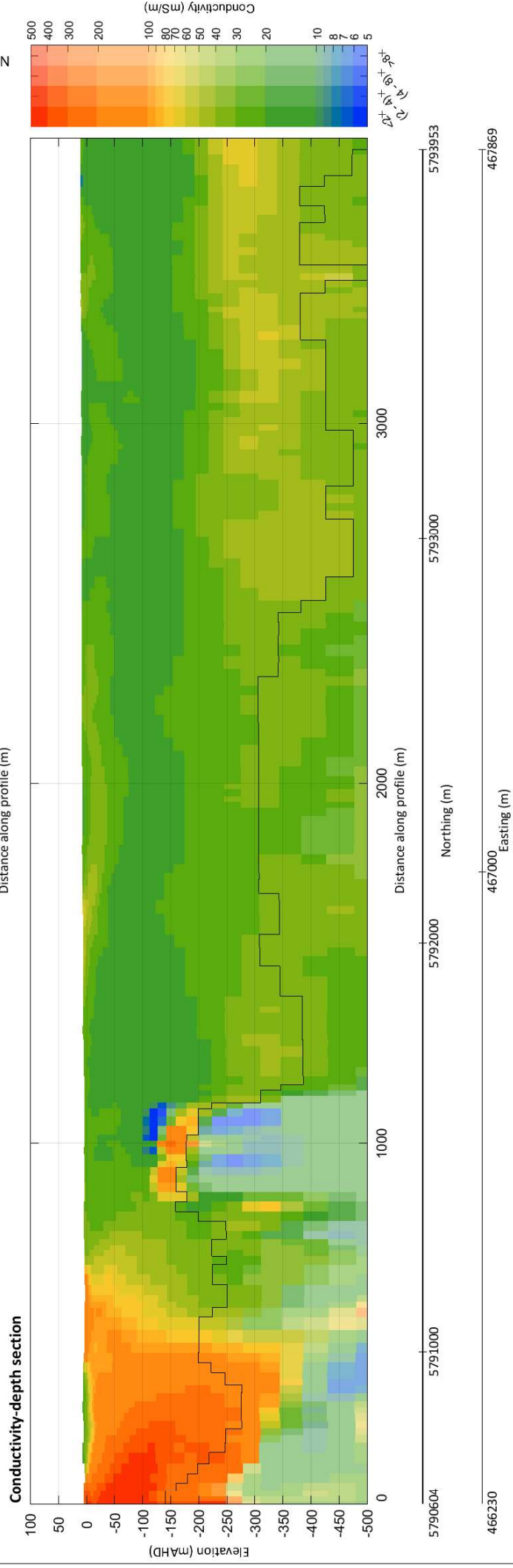
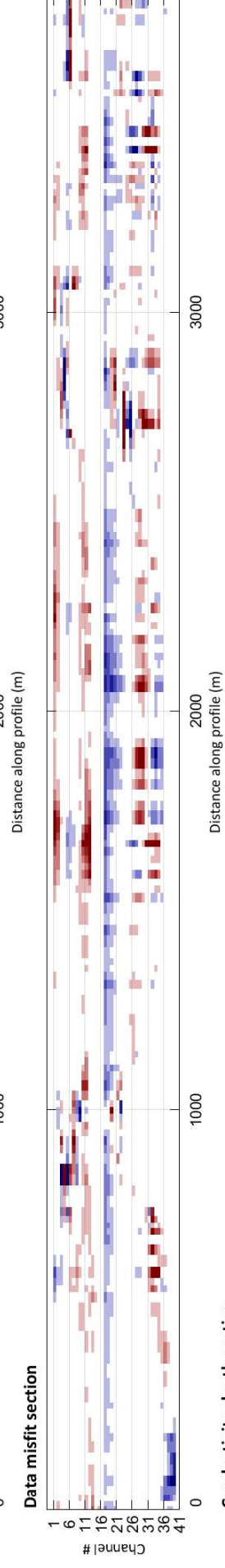
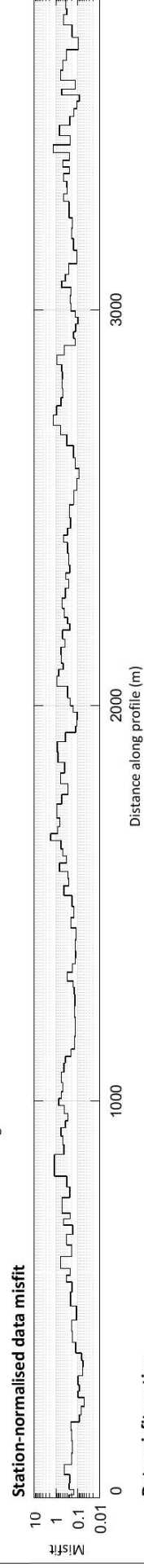
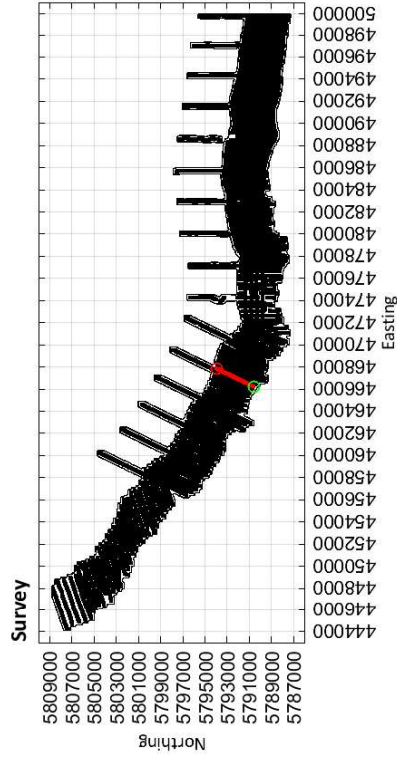

Limestone Coast
Spatially constrained inversion

Line: 200271

MGA Zone 54

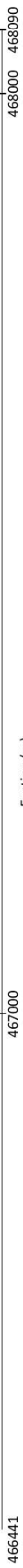
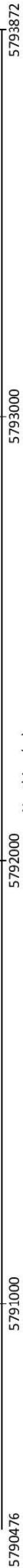
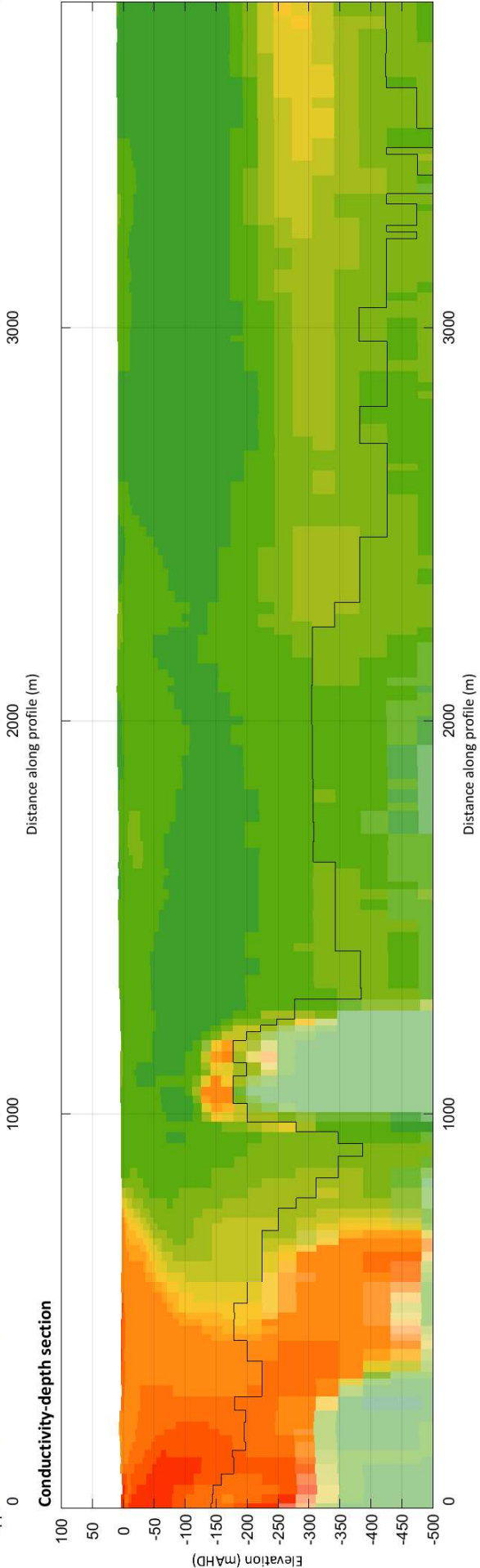
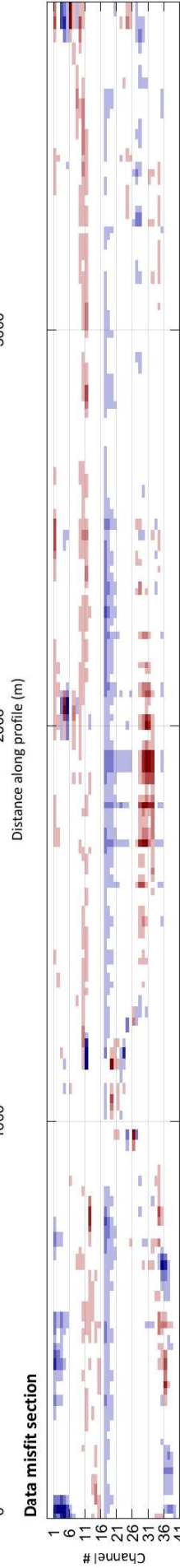
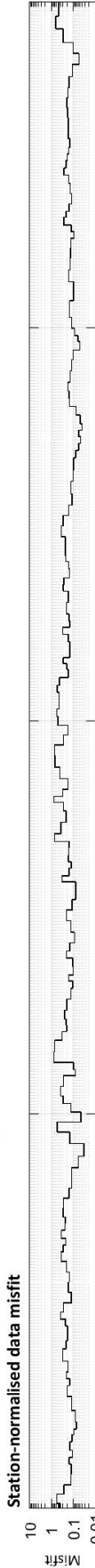
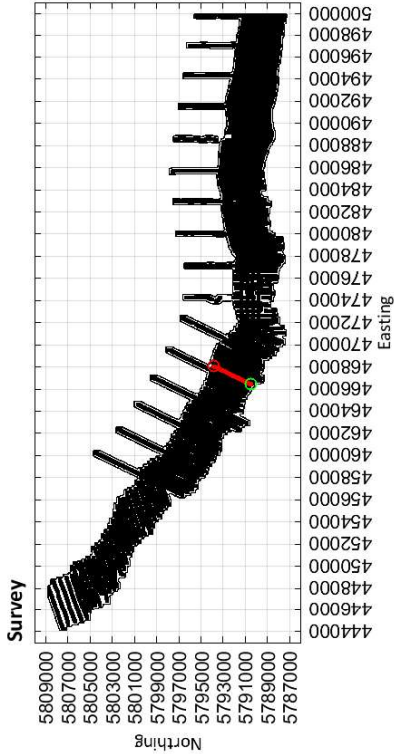

Limestone Coast
Spatially constrained inversion

Line: 200281

MGA Zone 54

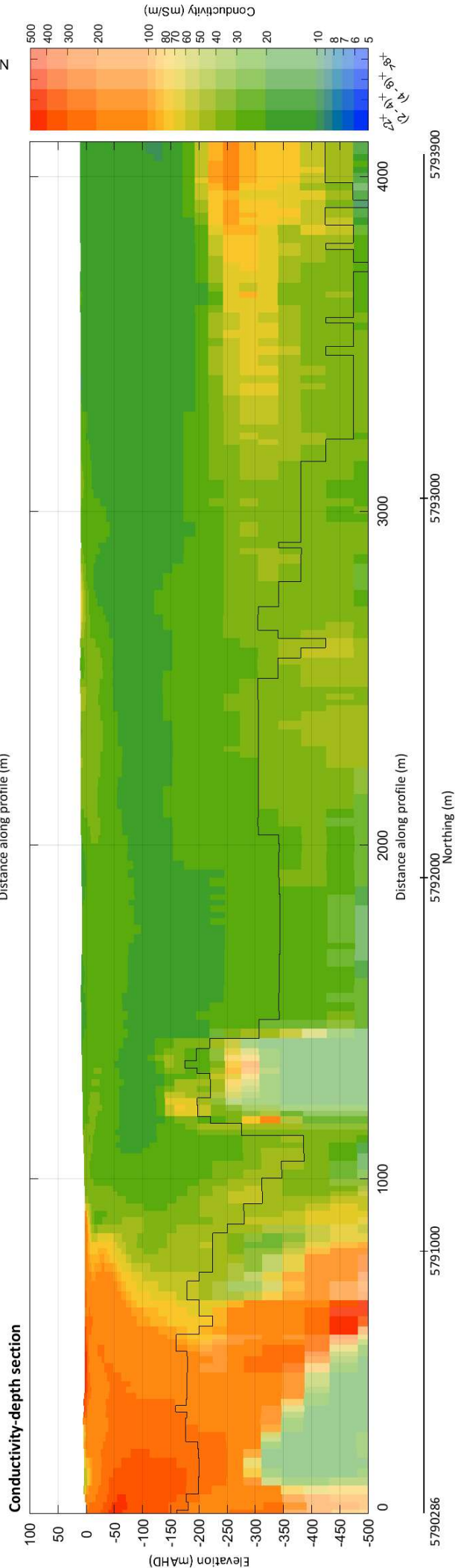
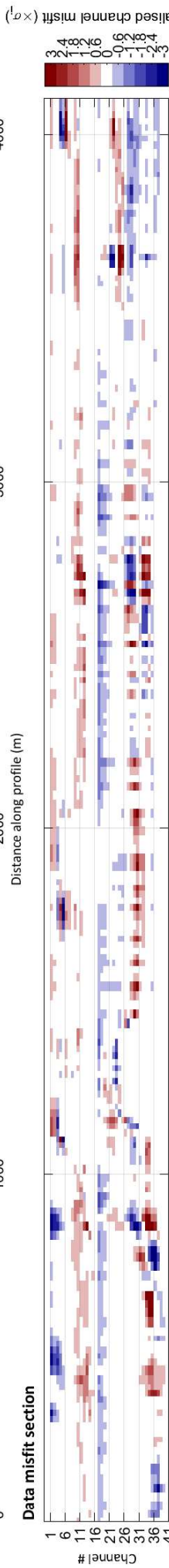
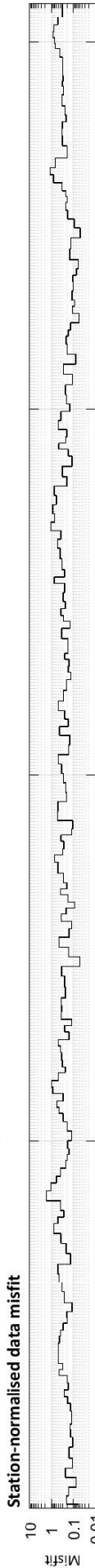
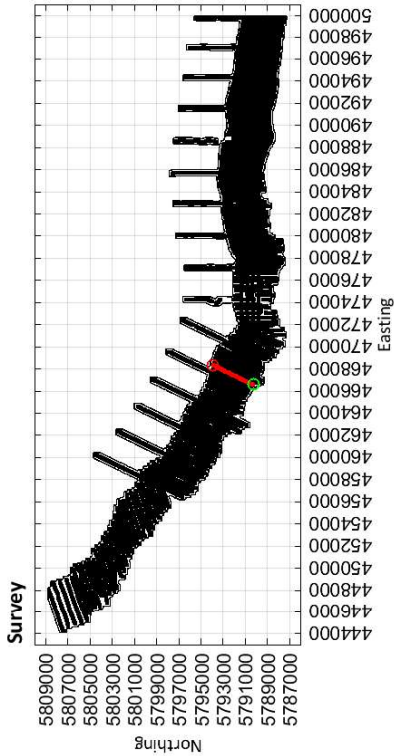

466582

467000

Easting (m)

468000

468355

Limestone Coast
Spatially constrained inversion

Line: 200291

MGA Zone 54

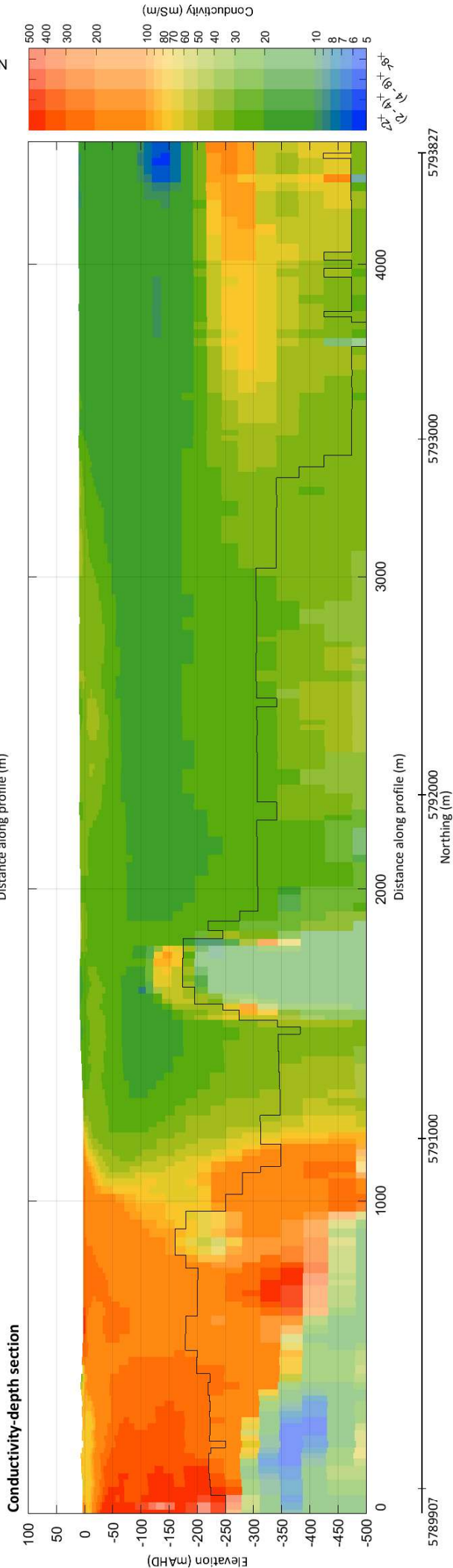
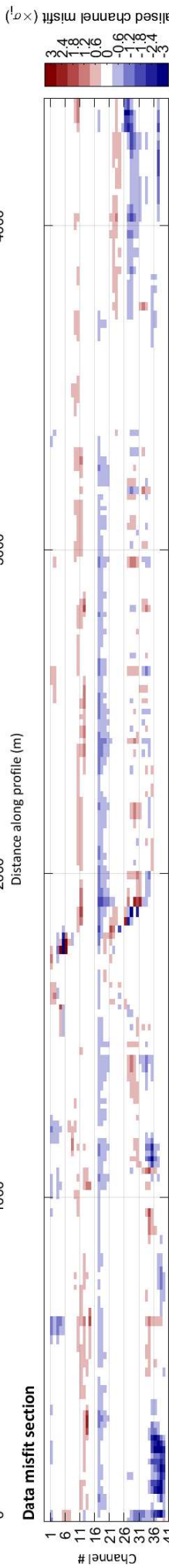
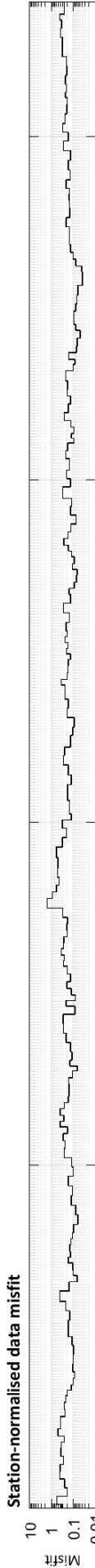
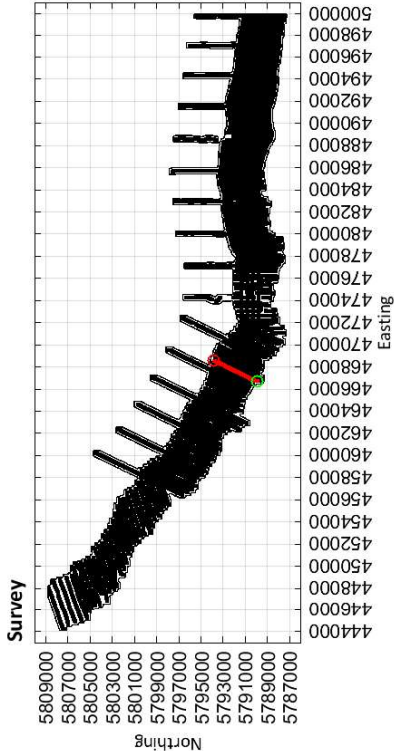

5789907

466714

5791000

5792000

468000

5793000

5793827

468580

Limestone Coast
Spatially constrained inversion

Line: 200301

MGA Zone 54

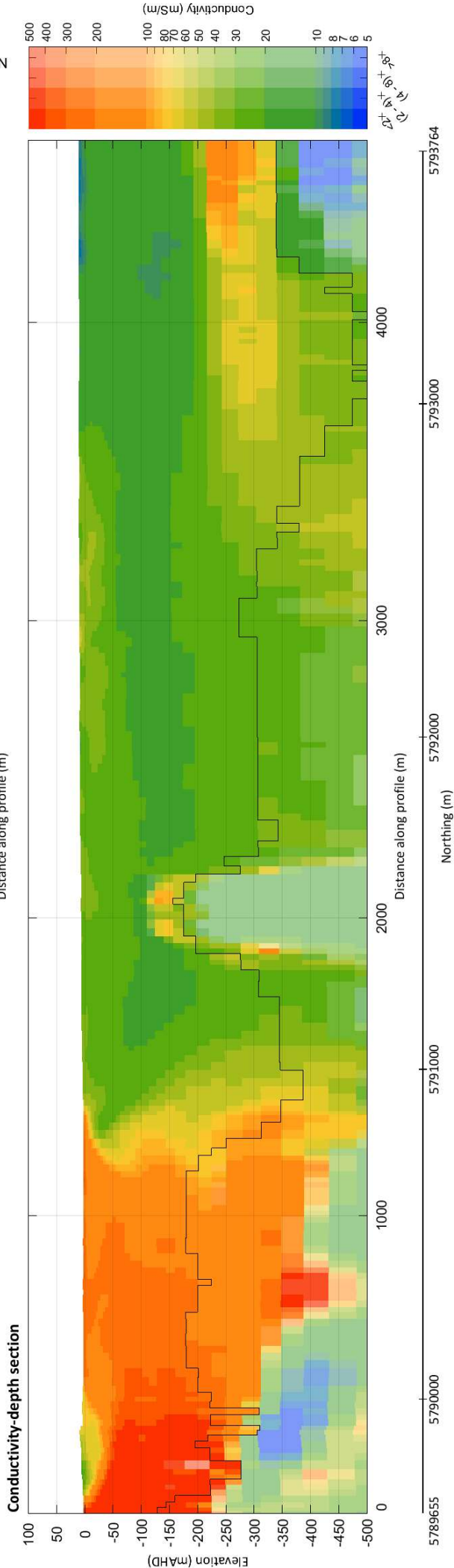
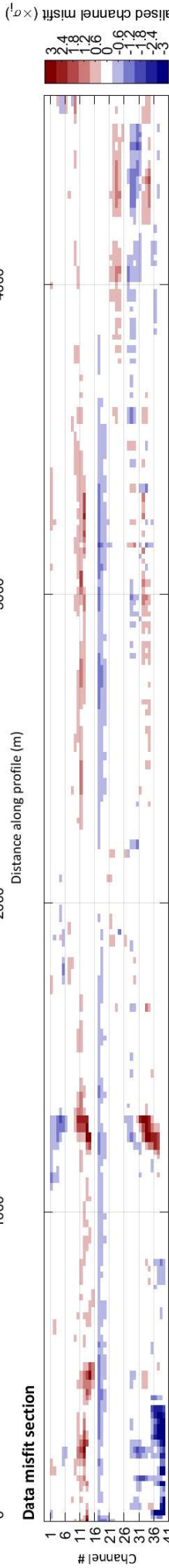
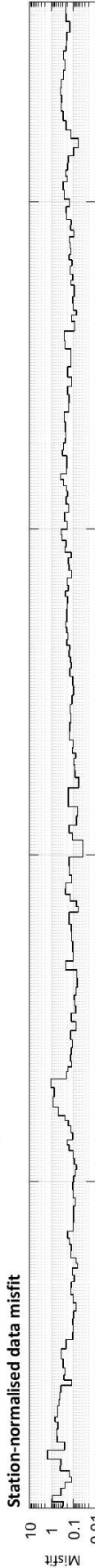
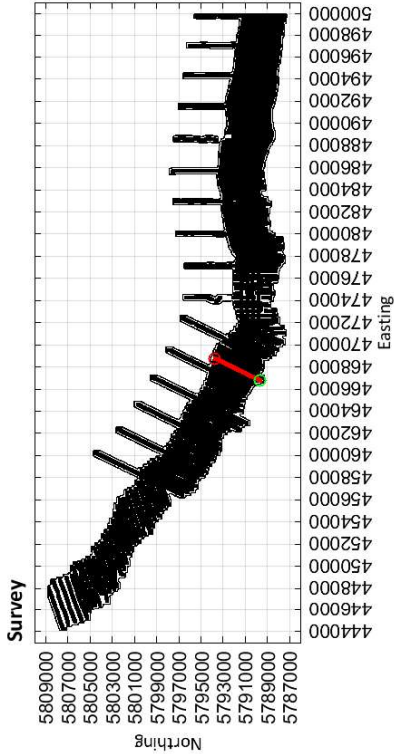

5789655 5790000 5791000 5792000 5793000 5793764

466780 467000 468000 468784

Northing (m)

Easting (m)

Limestone Coast
Spatially constrained inversion
Line: 200311

MGA Zone 54

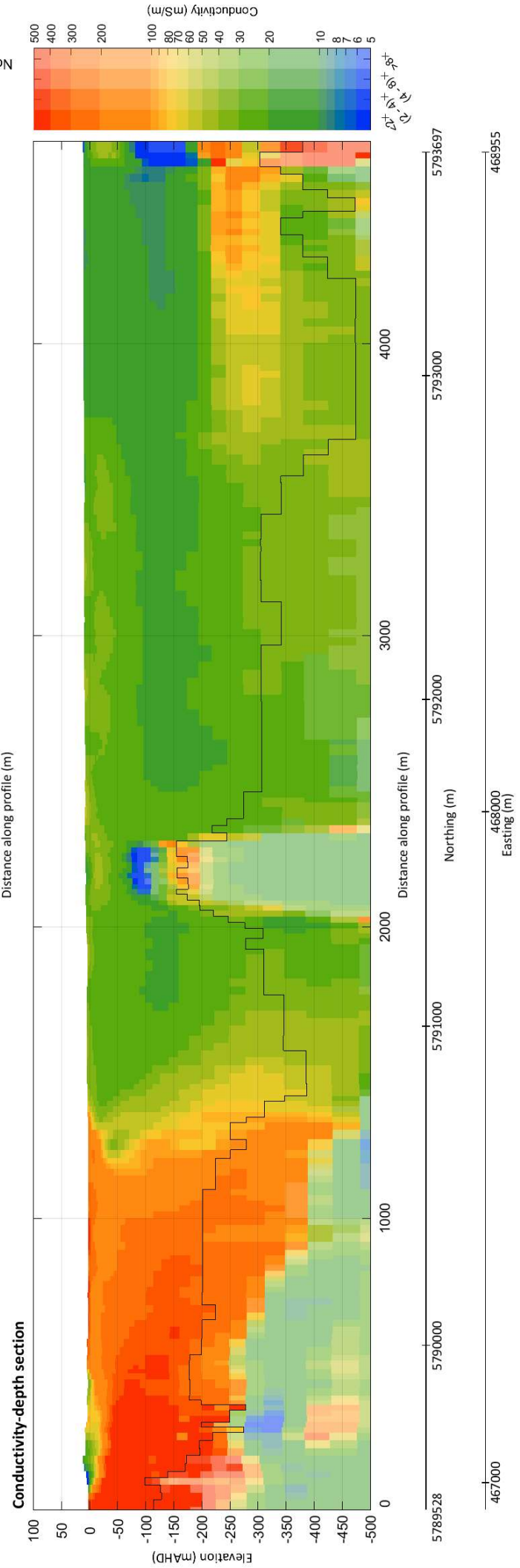
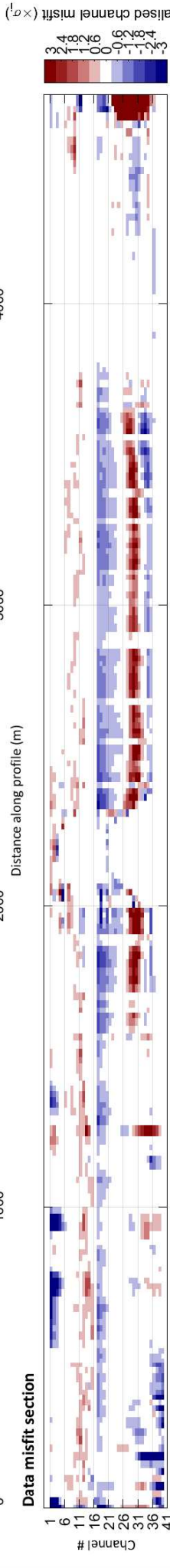
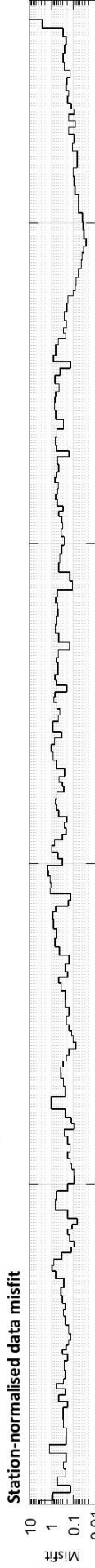
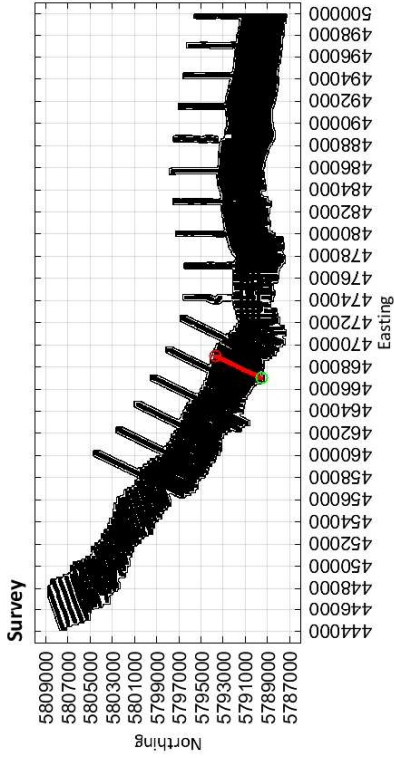

Limestone Coast
Spatially constrained inversion

Line: 200321

MGA Zone 54

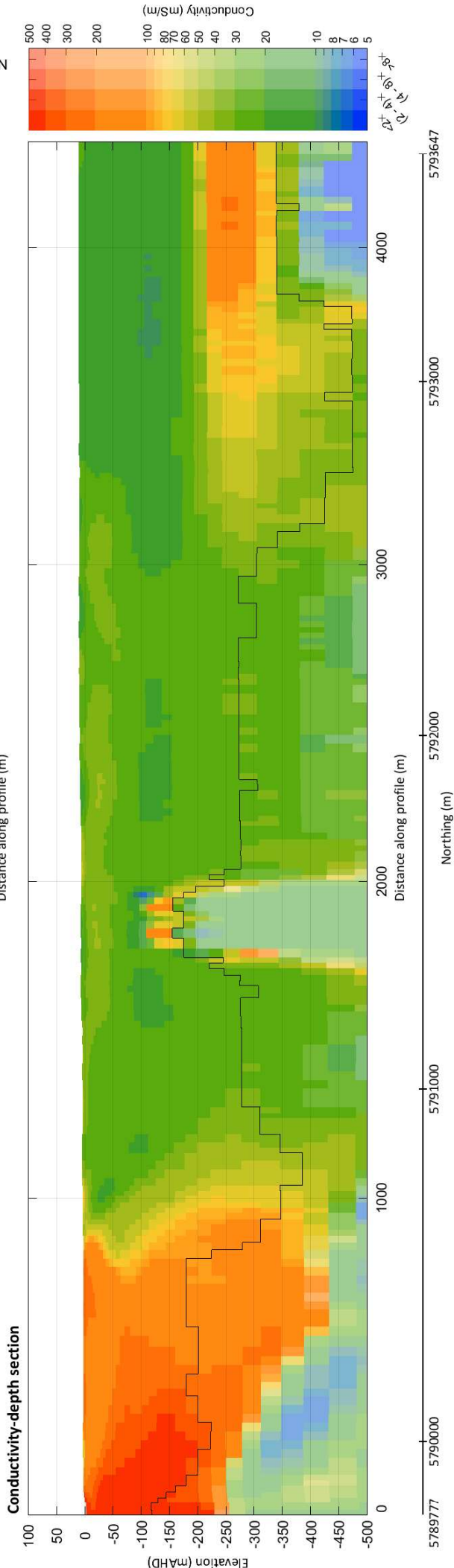
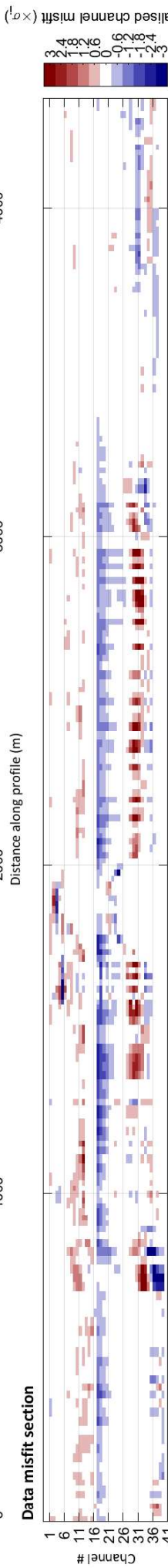
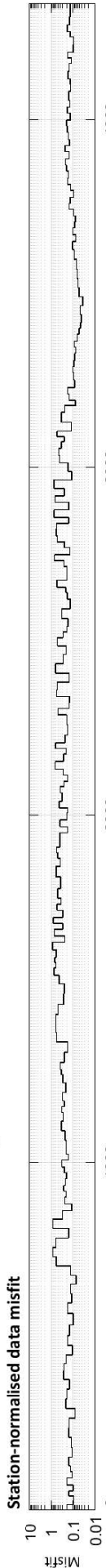
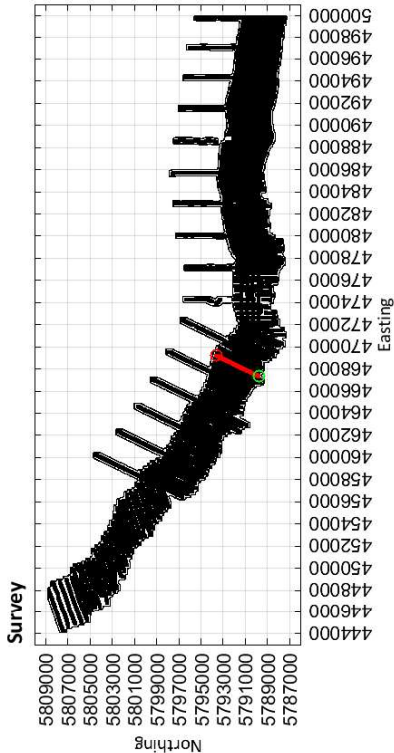

467341

5789777

5790000

5791000

5792000

5793000

5793647

468000

469000

469218

Limestone Coast
Spatially constrained inversion

Line: 200331

MGA Zone 54

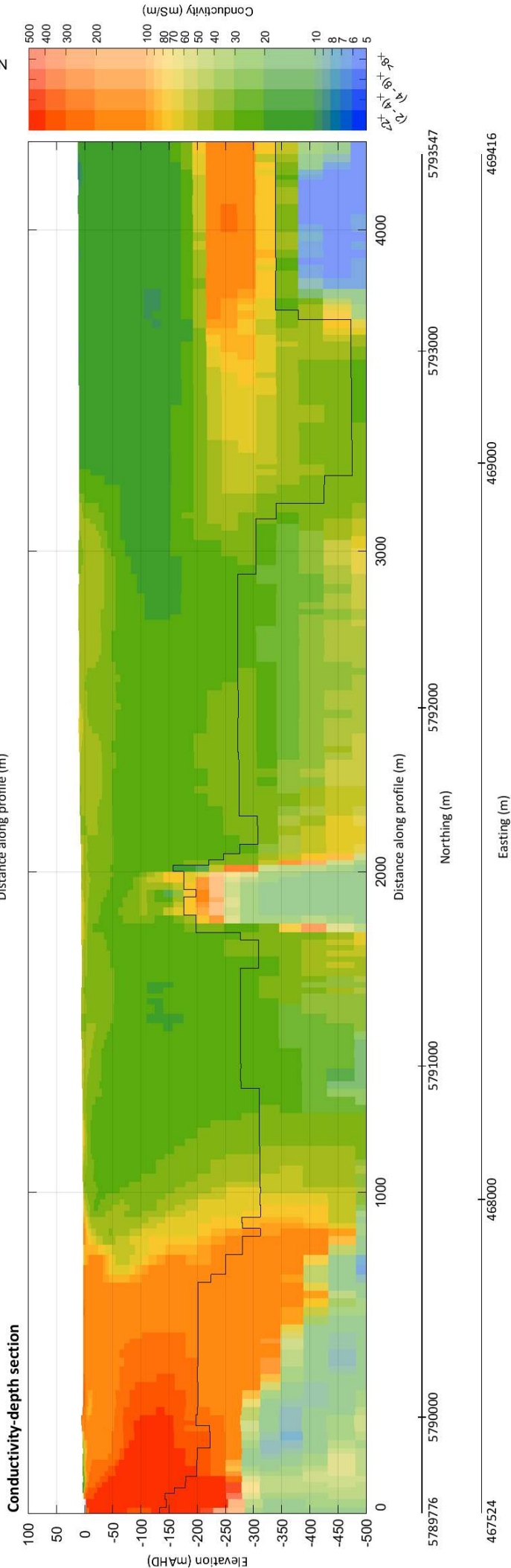
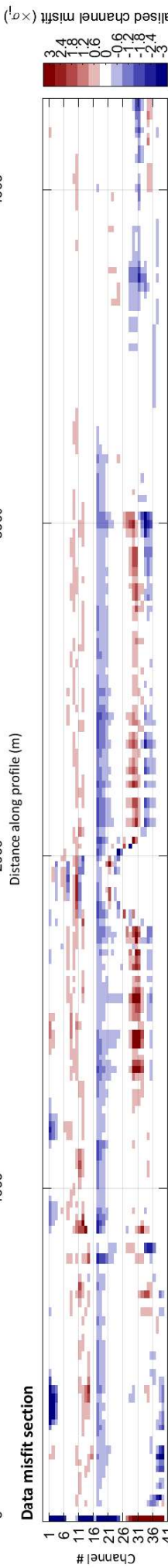
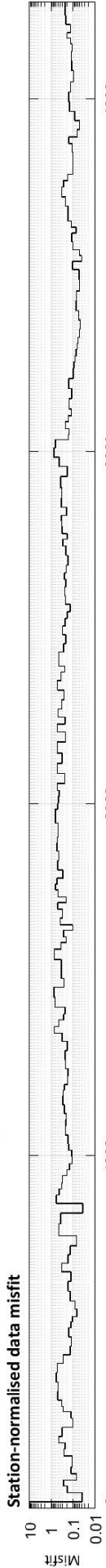
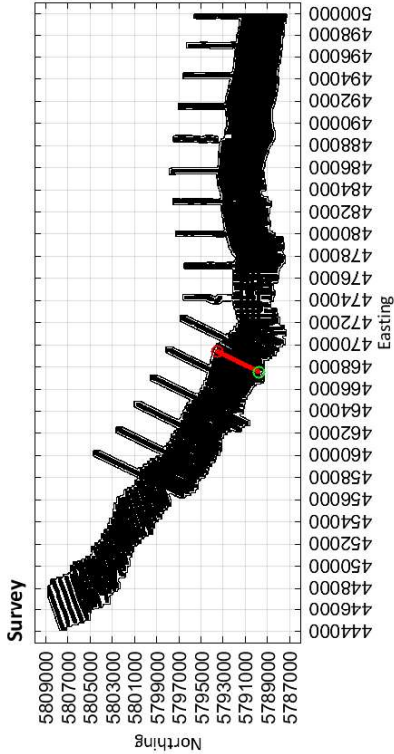

Limestone Coast
Spatially constrained inversion

Line: 200341

MGA Zone 54

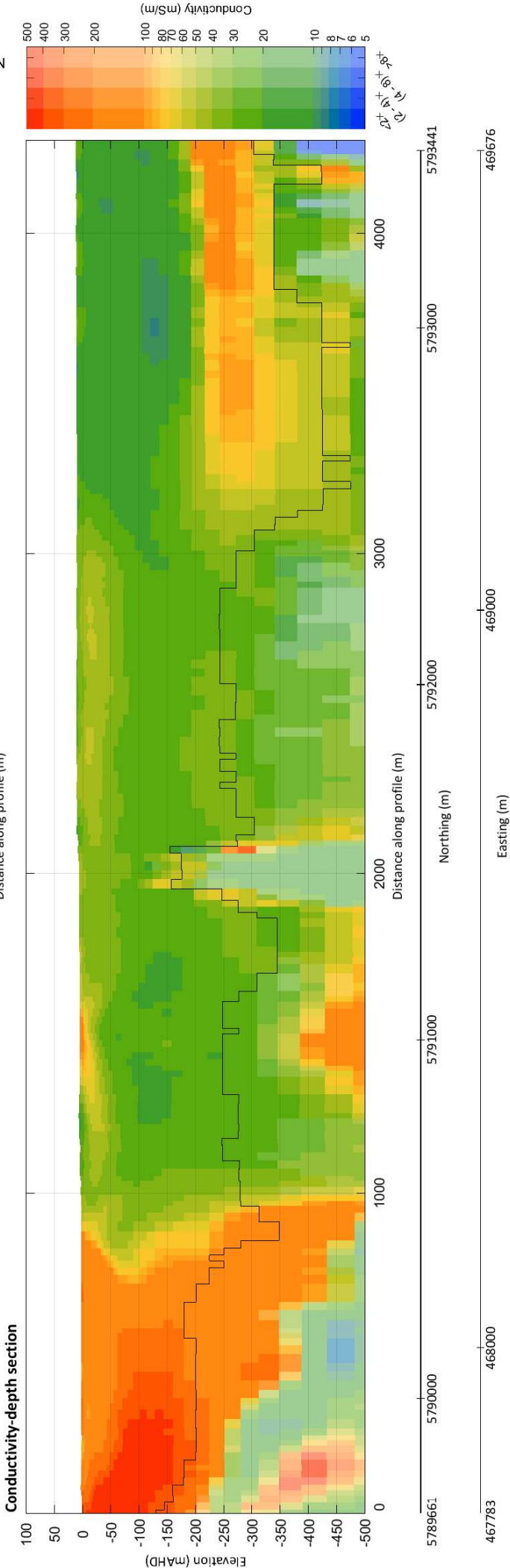
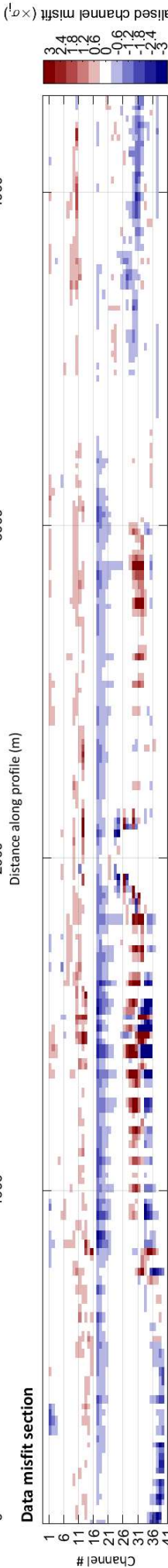
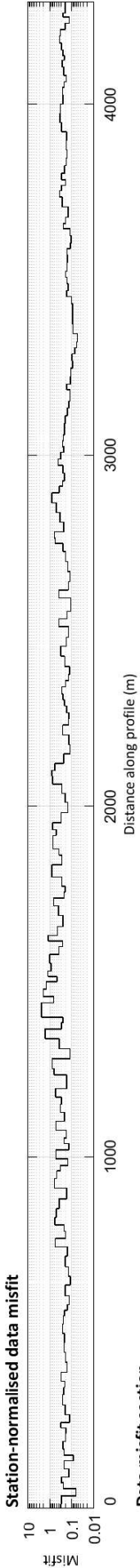
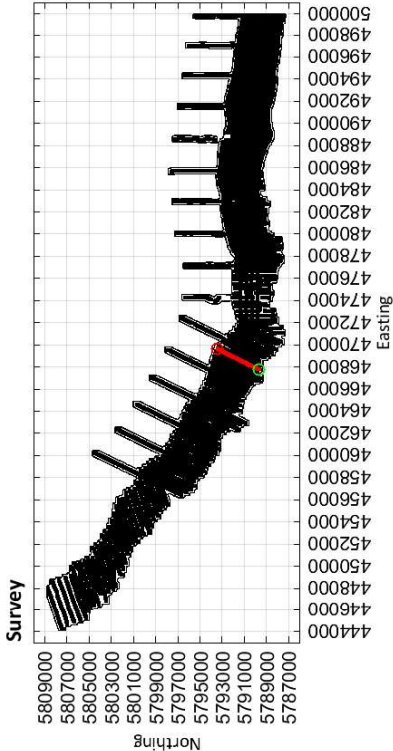

Limestone Coast
Spatially constrained inversion

Line: 200351

MGA Zone 54

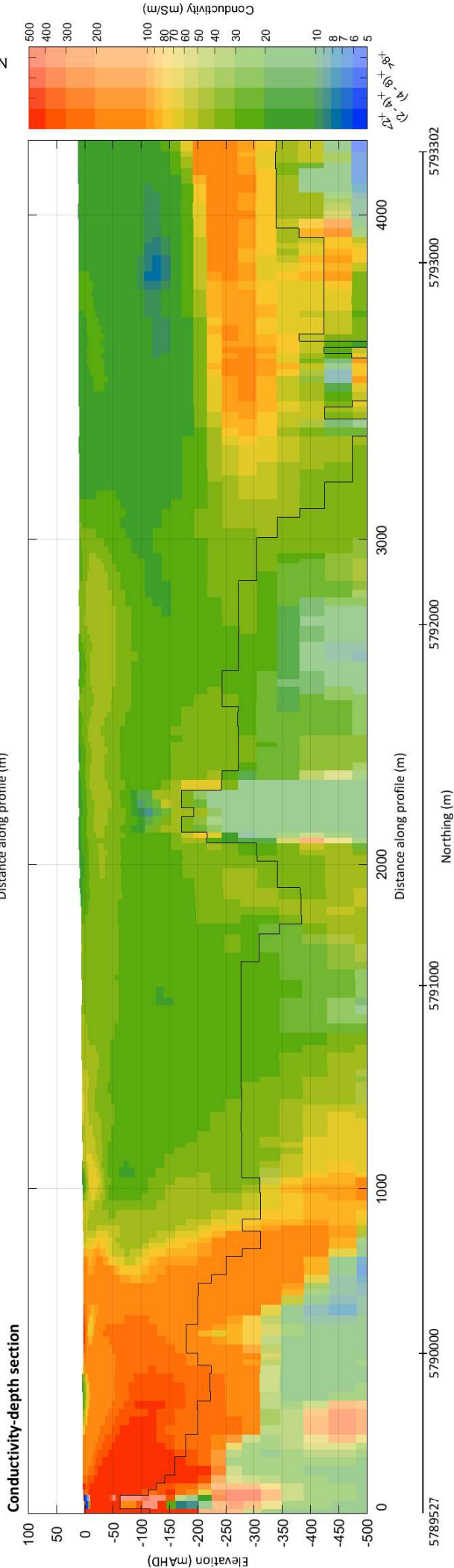
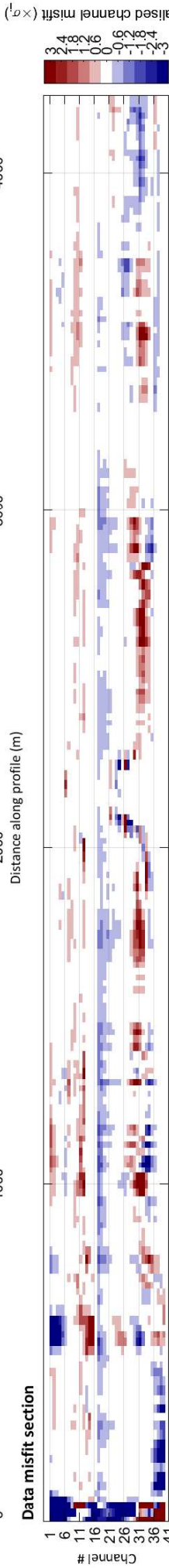
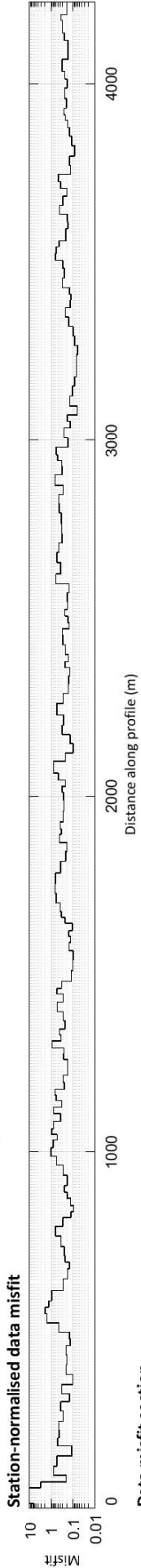
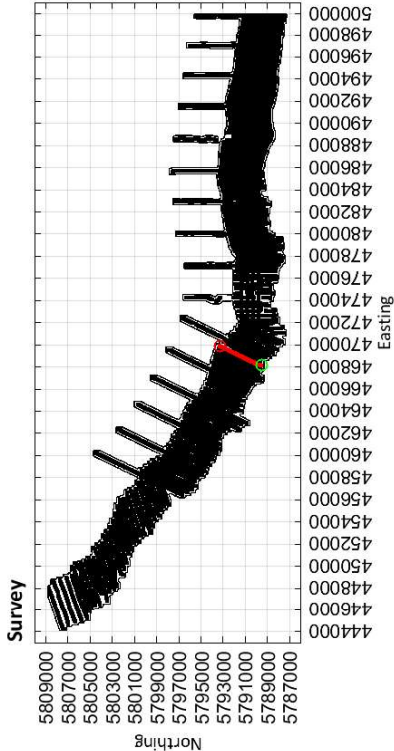

468135

469000
Easting (m)

463899

Limestone Coast
Spatially constrained inversion

Line: 200361

MGA Zone 54

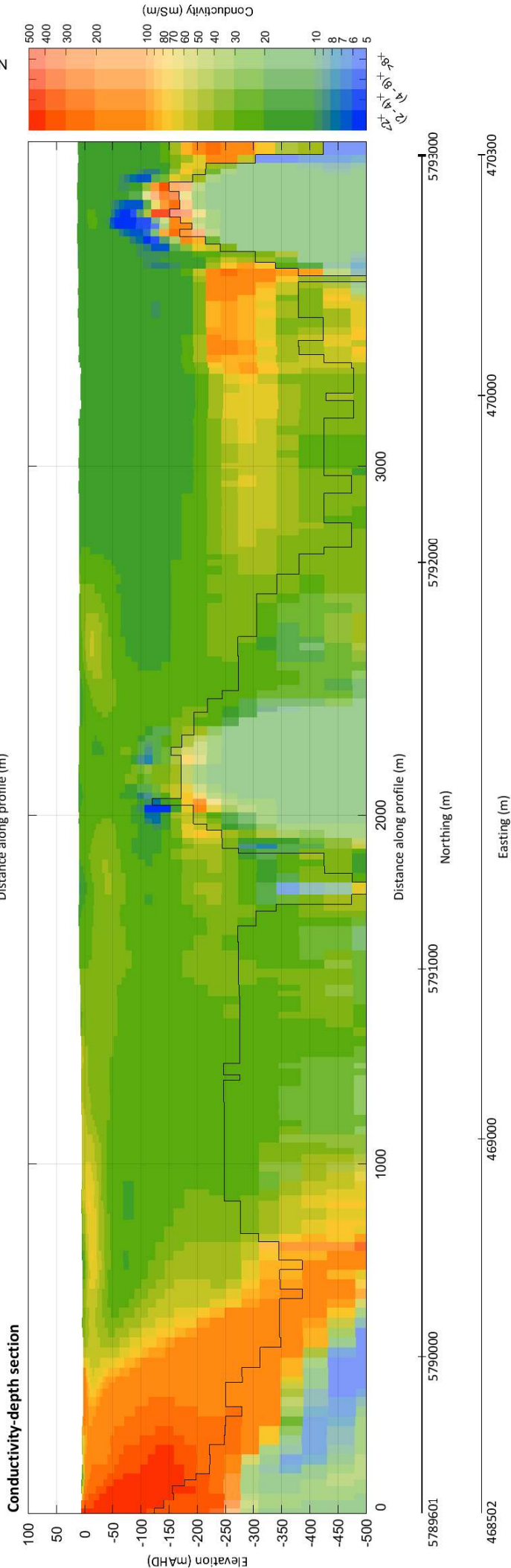
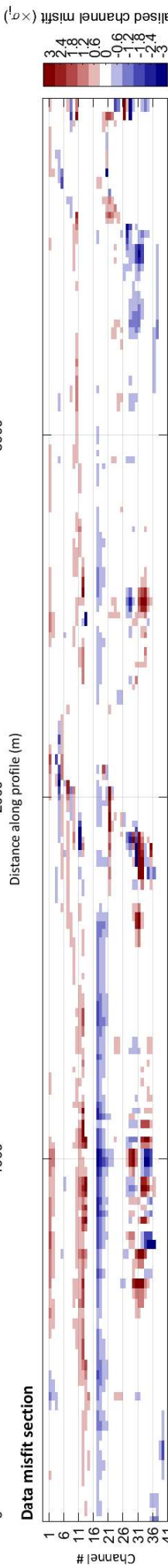
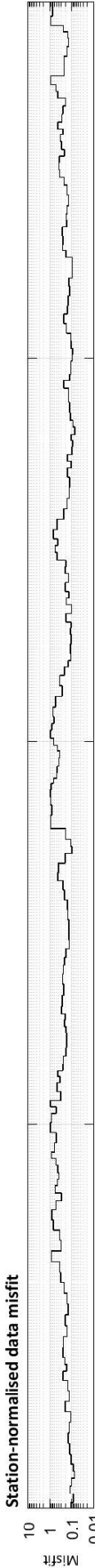
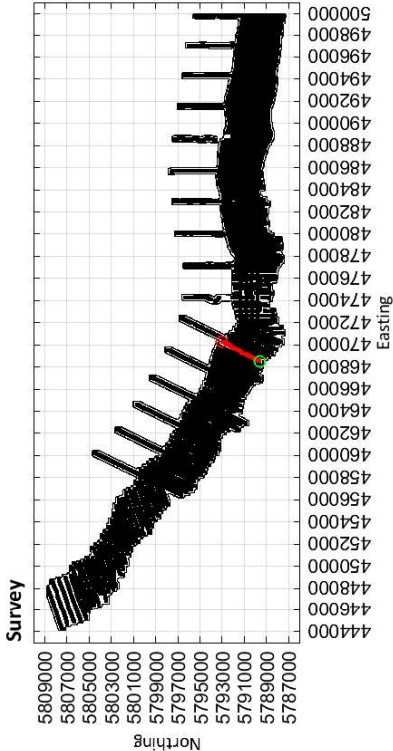

Limestone Coast
Spatially constrained inversion

Line: 200371

MGA Zone 54

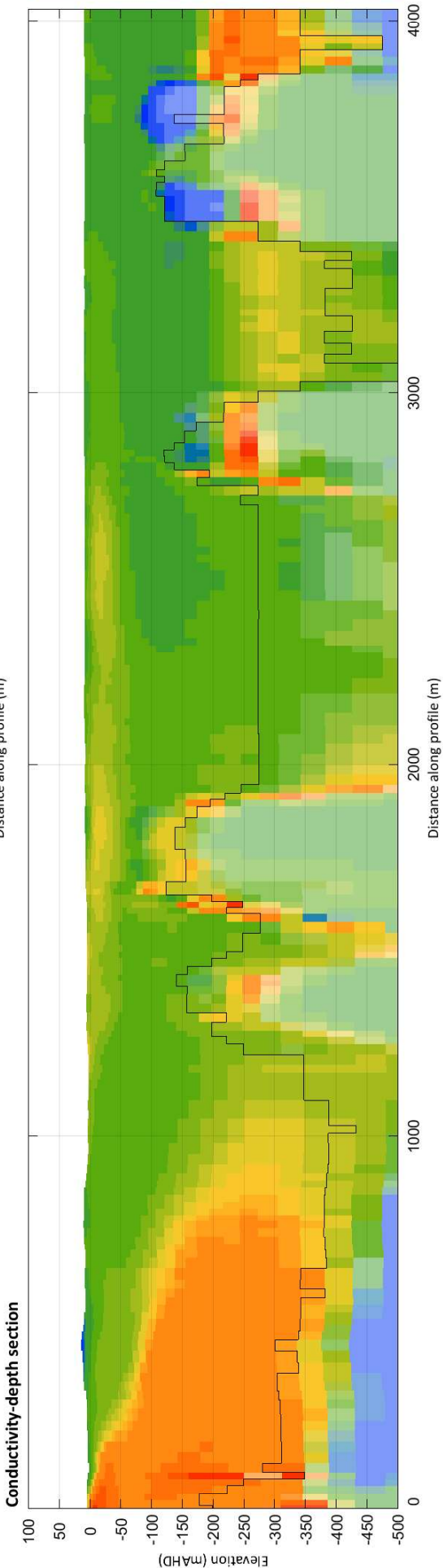
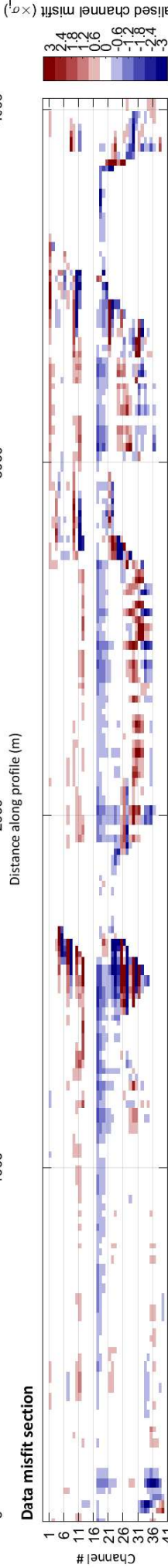
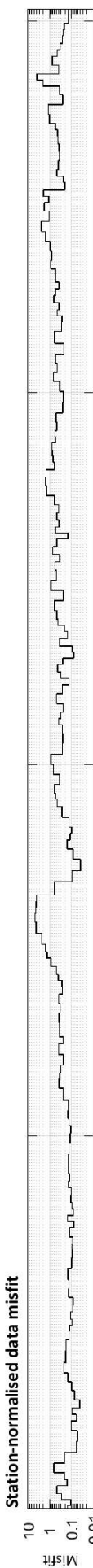
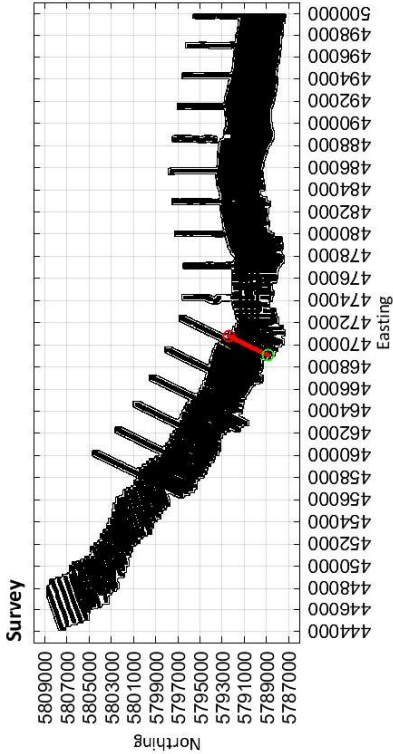

5788828 5789000 5791000 5792000 5792401

Northing (m)

469048

470000

Easting (m)

470805

Limestone Coast
Spatially constrained inversion

Line: 200381

MGA Zone 54

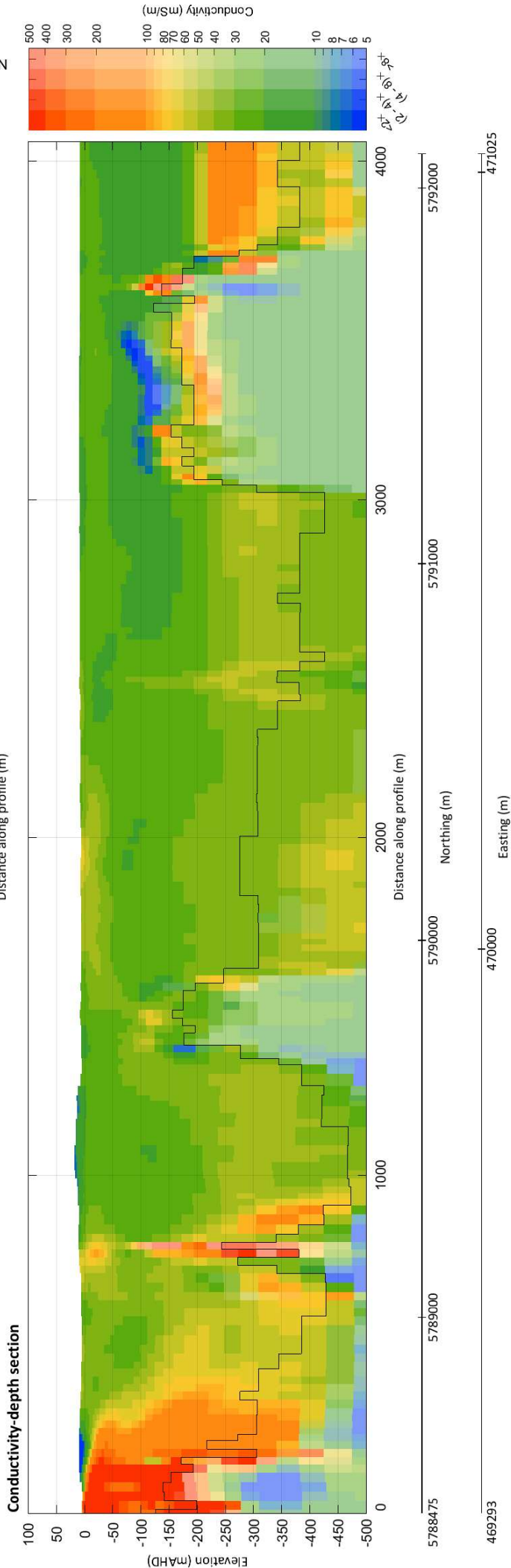
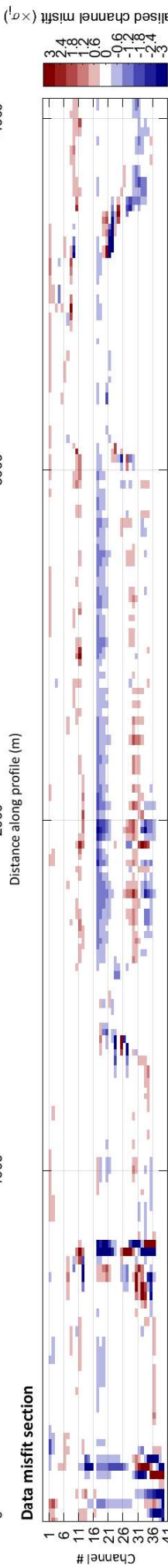
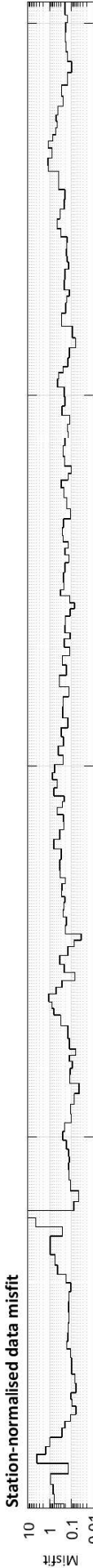
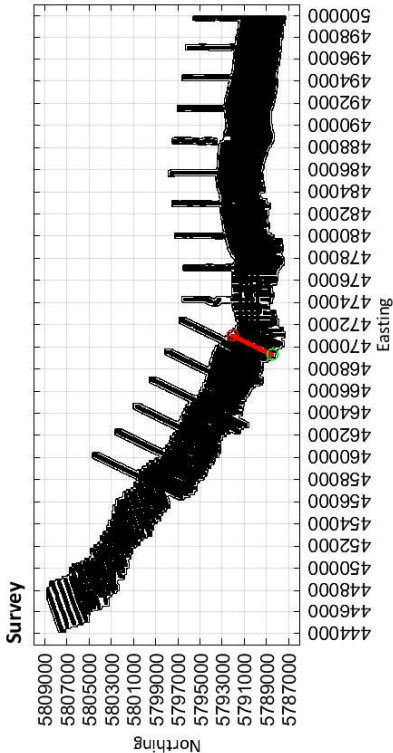

Limestone Coast
Spatially constrained inversion

Line: 200391

MGA Zone 54

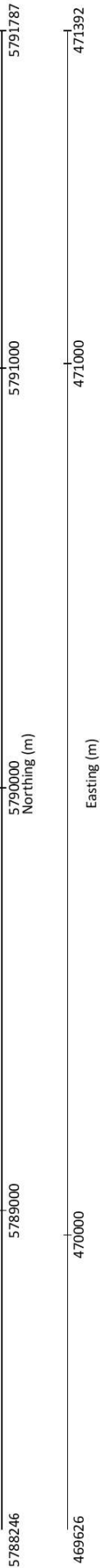
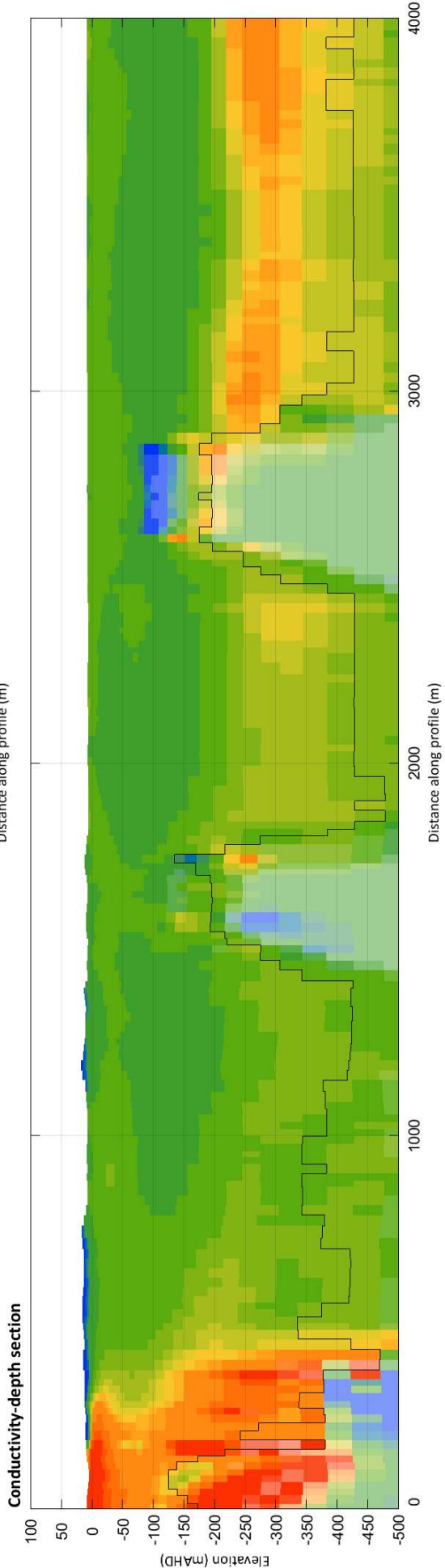
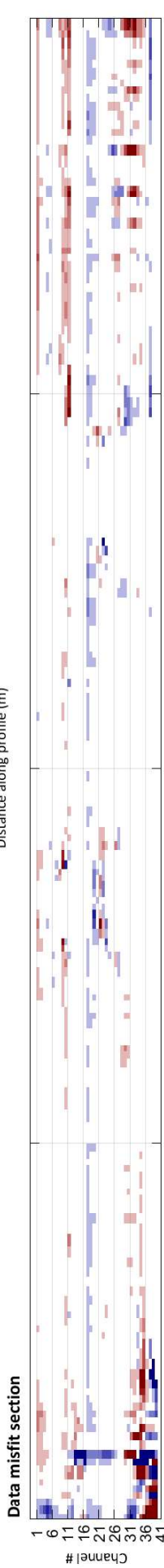
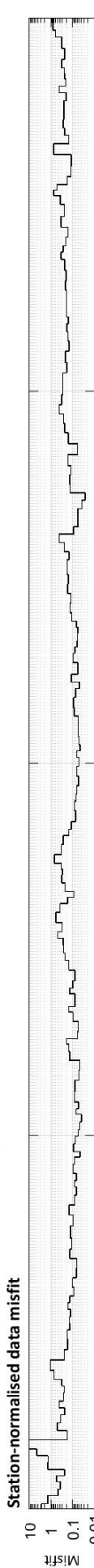
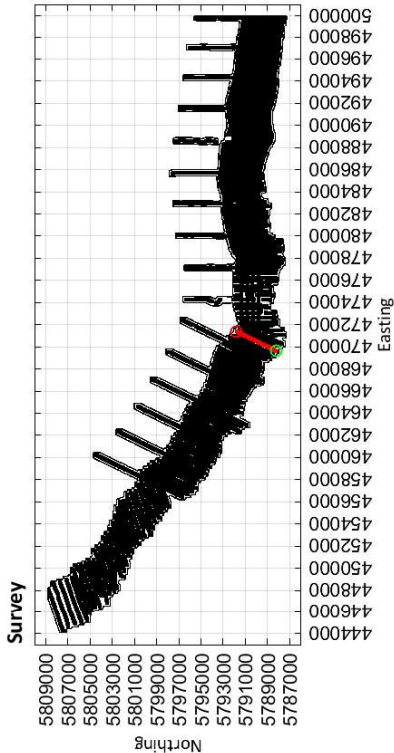

Limestone Coast
Spatially constrained inversion

Line: 200401

MGA Zone 54

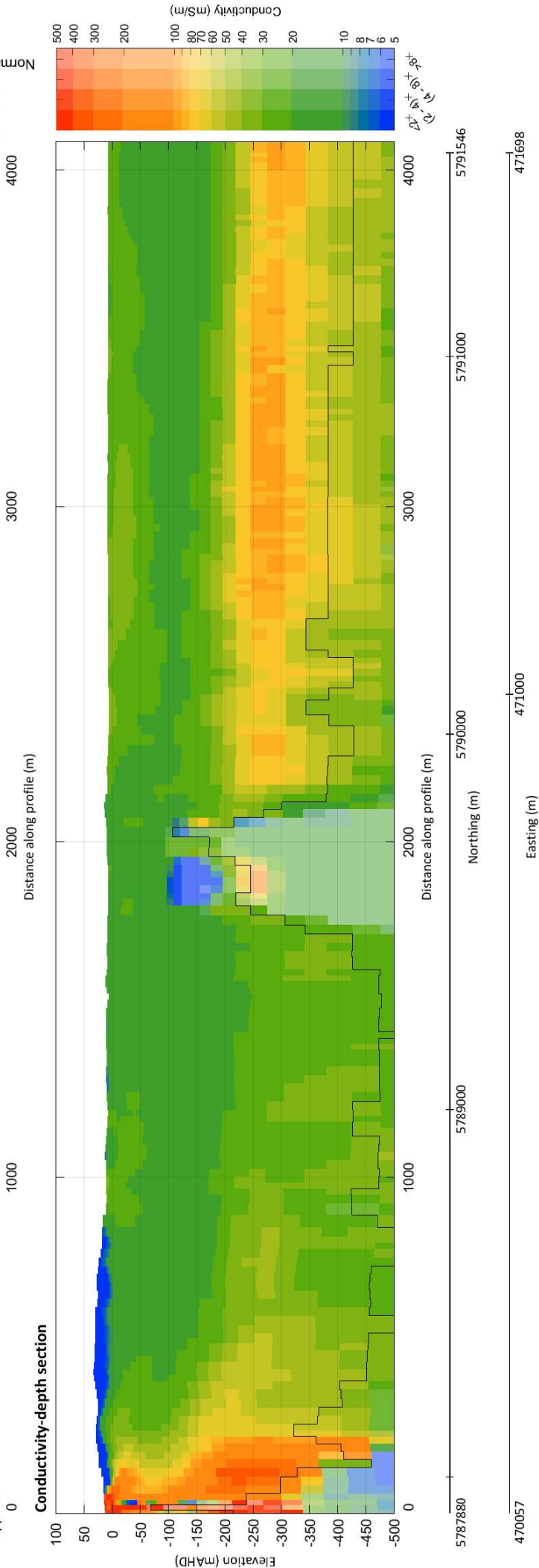
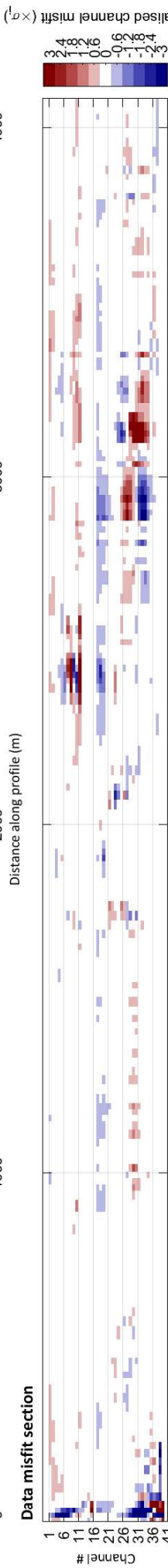
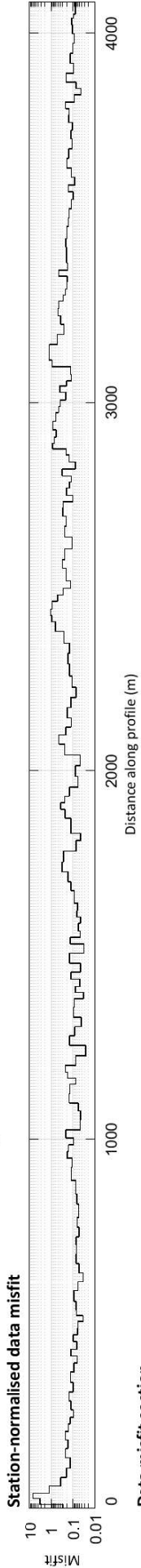
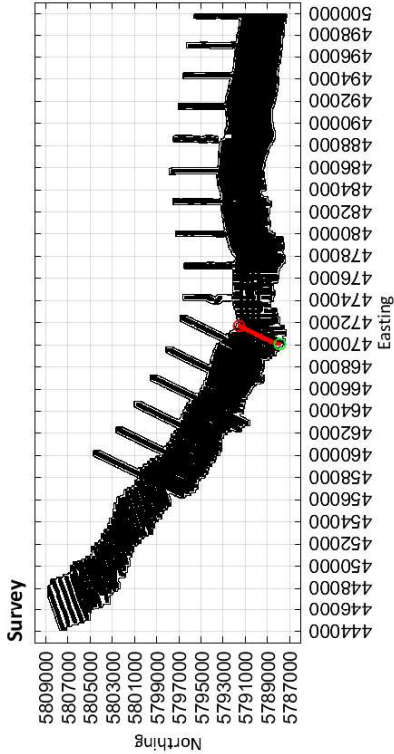

Limestone Coast
Spatially constrained inversion

Line: 200411

MGA Zone 54

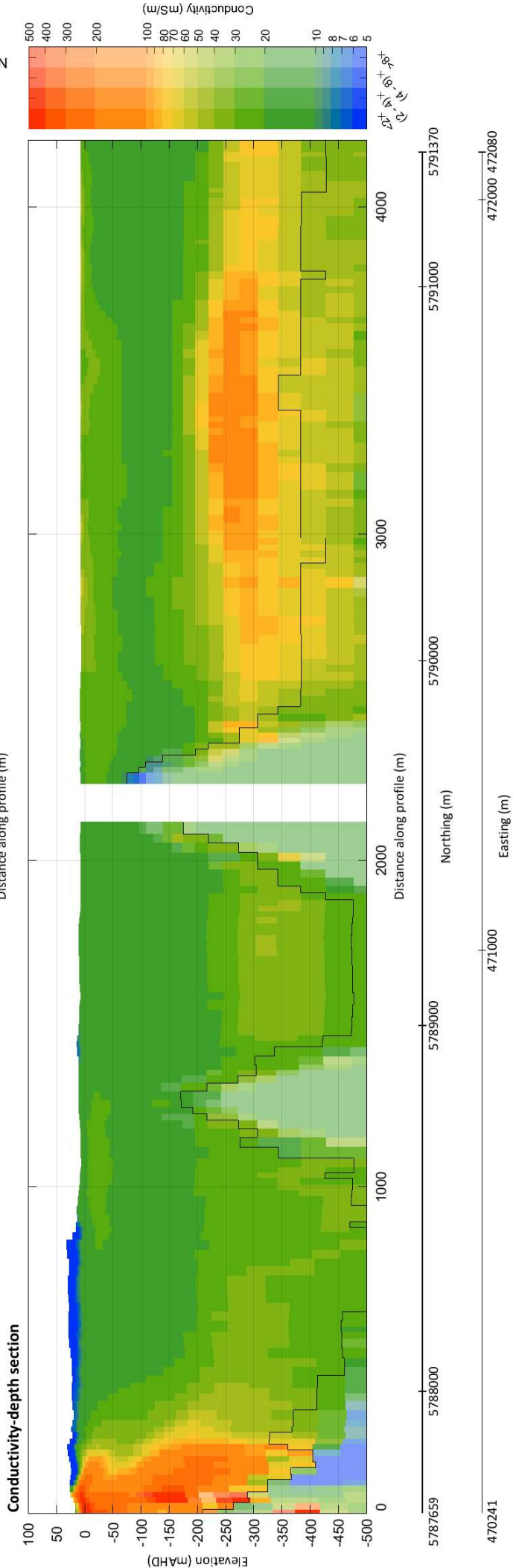
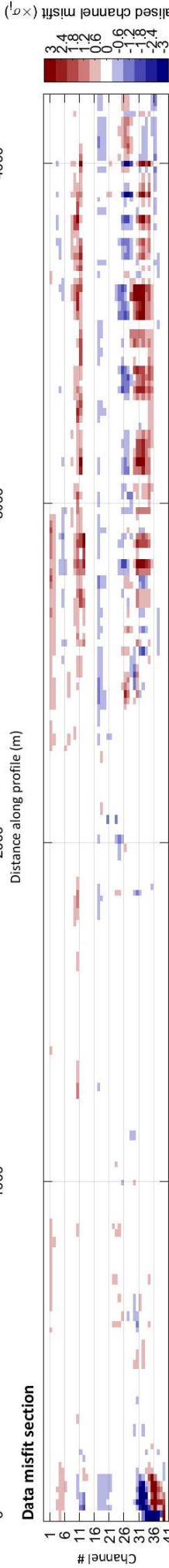
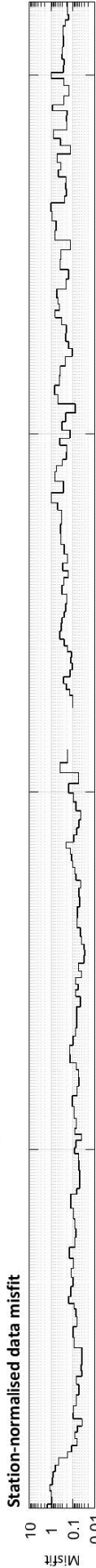
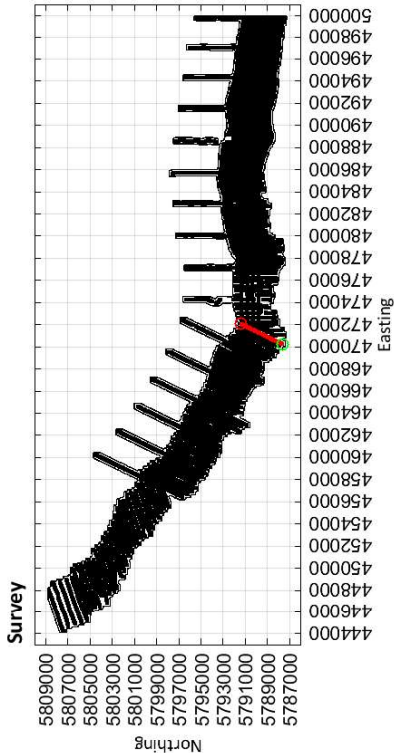

Limestone Coast
Spatially constrained inversion

Line: 200421

MGA Zone 54

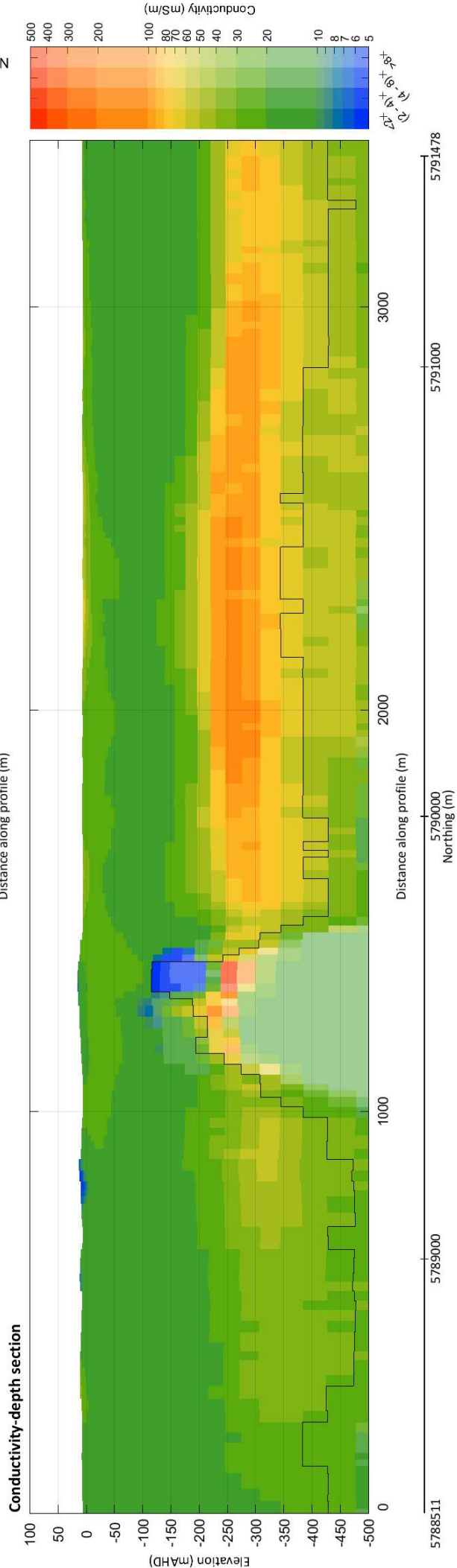
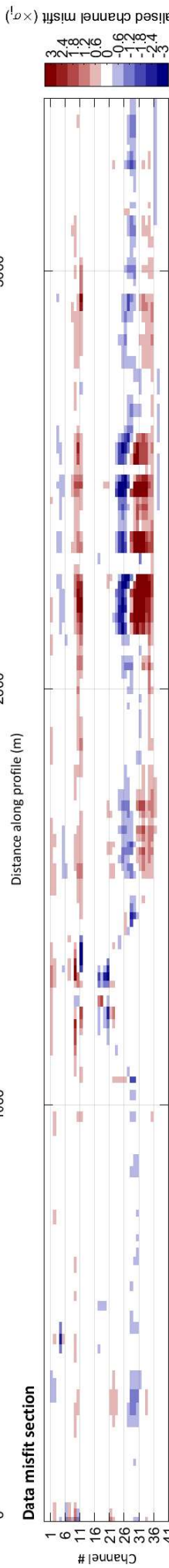
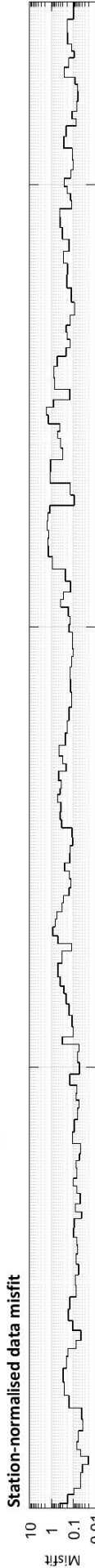
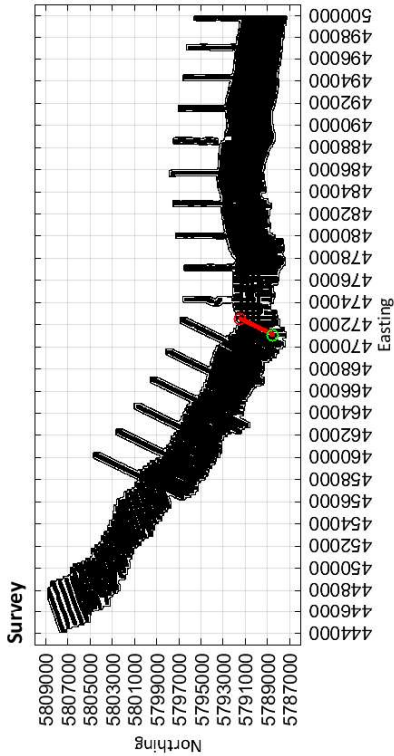

5788511

5790000
Northing (m)

472000

471041

472546
Easting (m)

5791478

Limestone Coast
Spatially constrained inversion

Line: 300001

MGA Zone 54

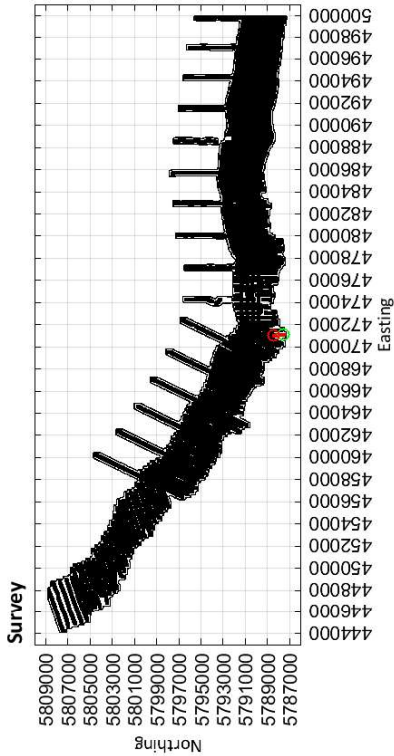

Station-normalised data misfit

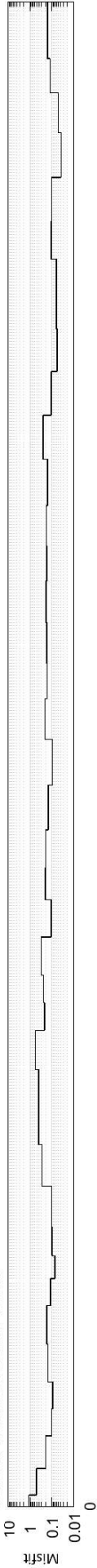

Data misfit section

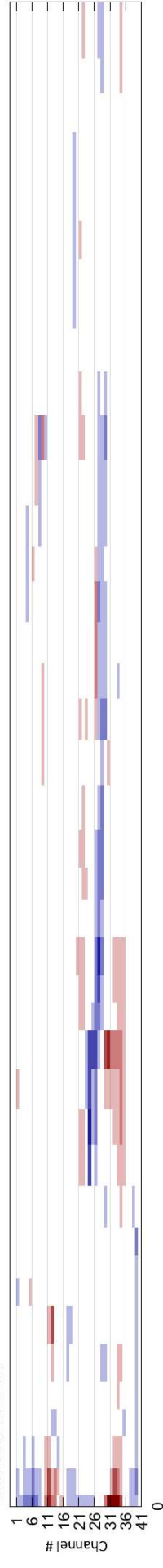

Conductivity-depth section

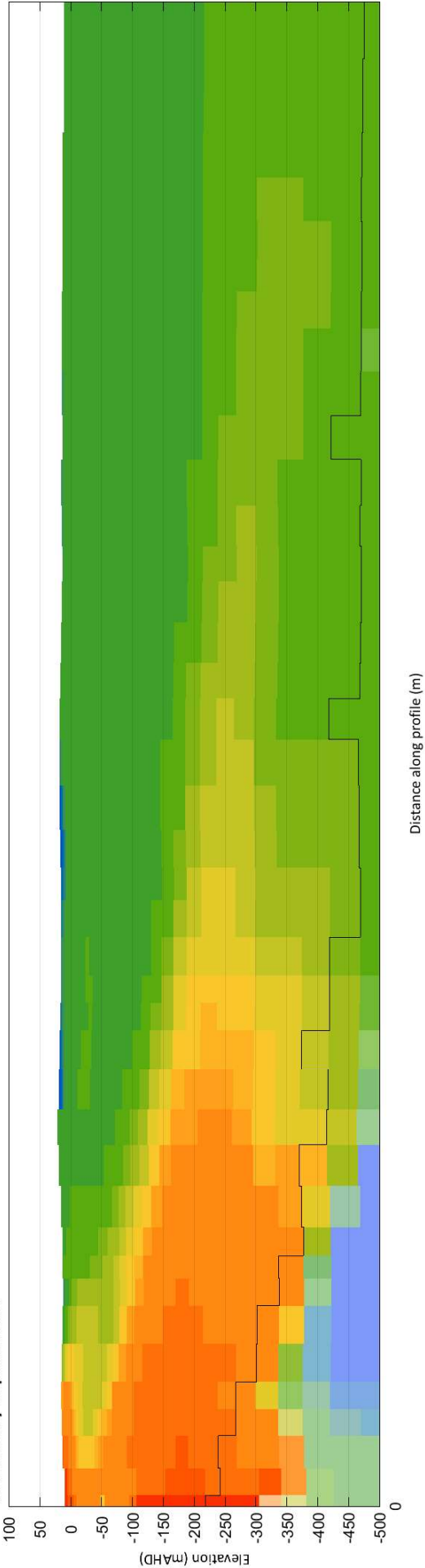

5787521

5788000
Northing (m)

5788421

471116

Easting (m)

471024

Limestone Coast
Spatially constrained inversion
Line: 300011

MGA Zone 54

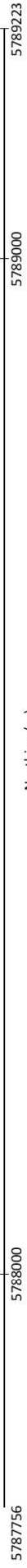
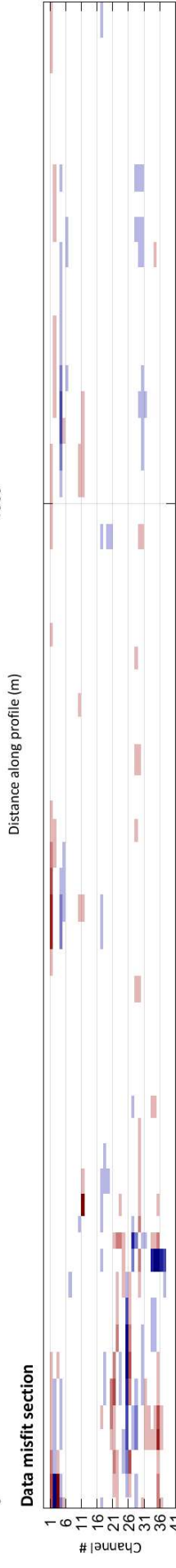
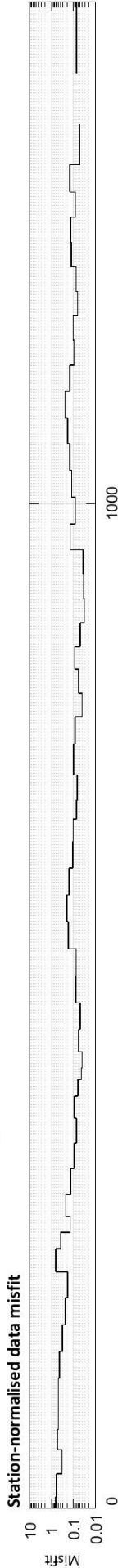
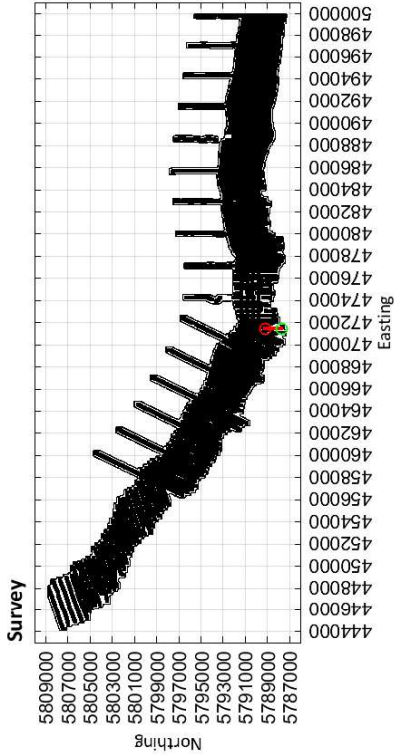

Limestone Coast
Spatially constrained inversion

Line: 300021

MGA Zone 54

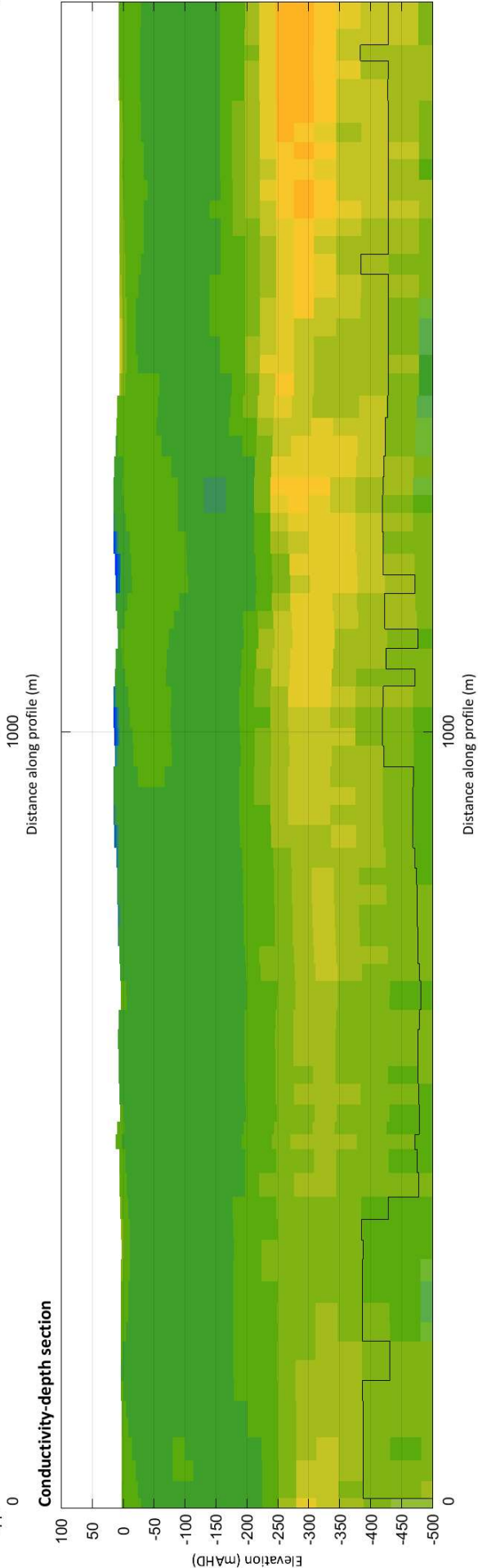
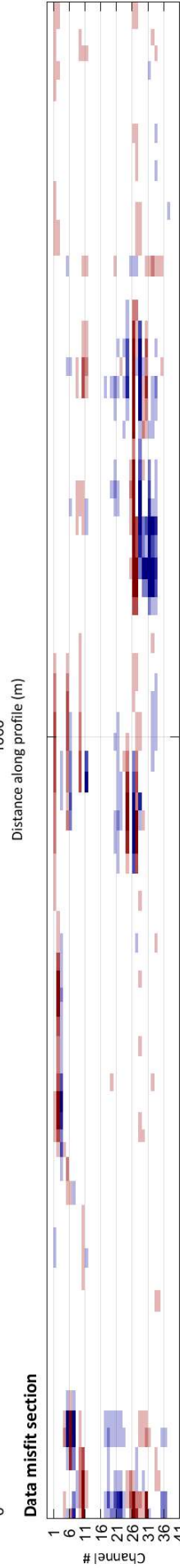
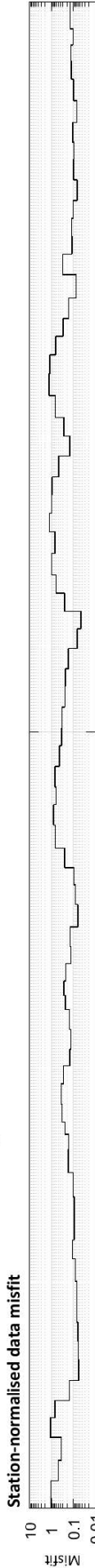
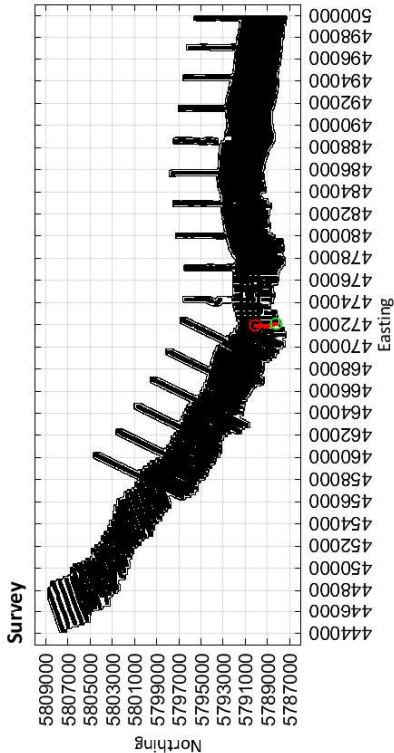

Limestone Coast
Spatially constrained inversion

Line: 300031

MGA Zone 54

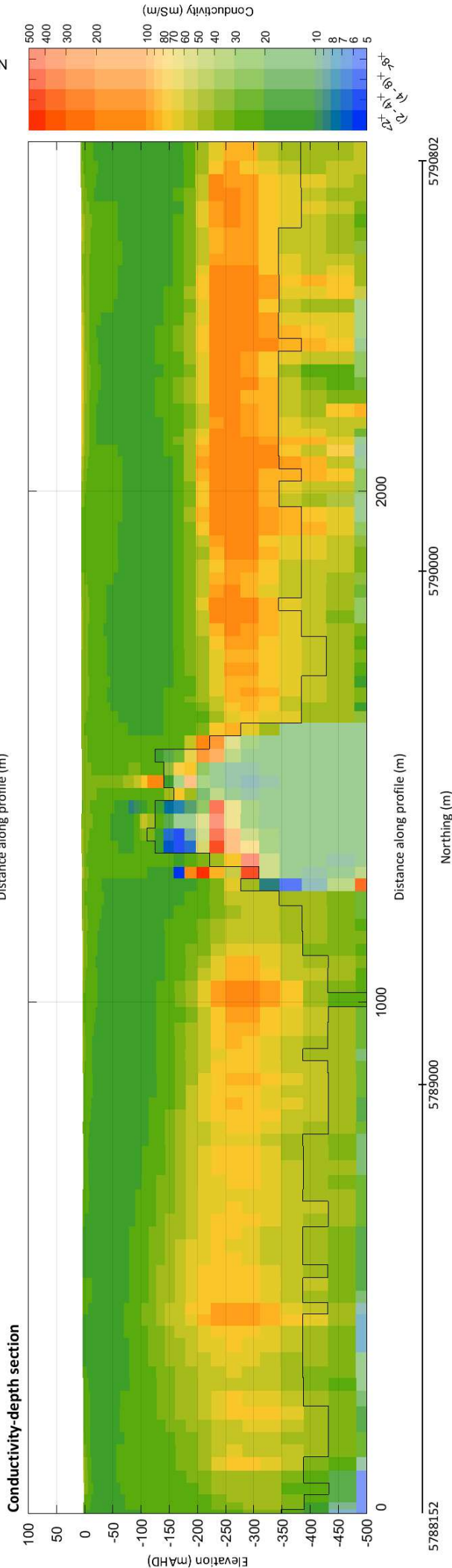
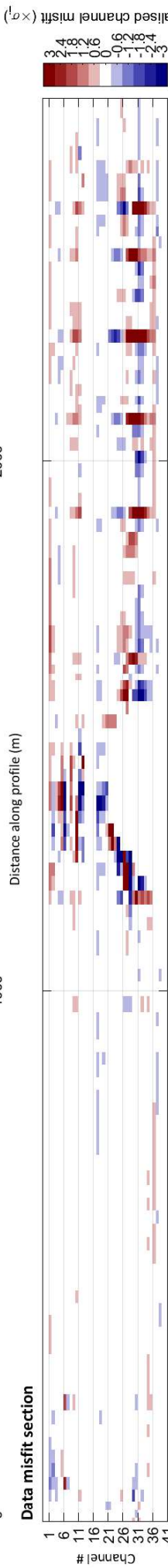
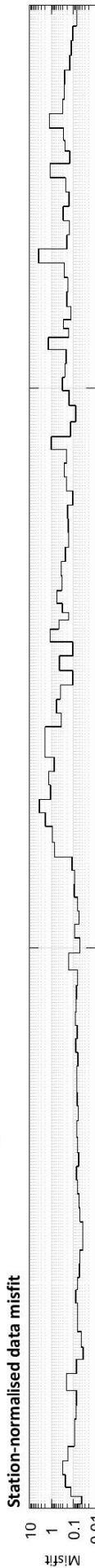
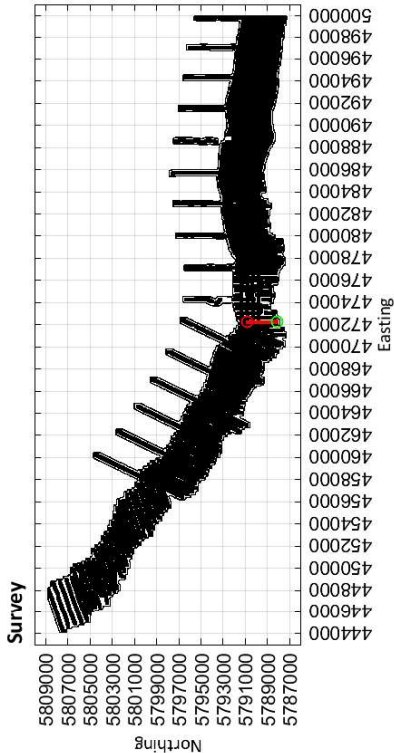

5788152

472255

5789000

5790000

5790802

Northing (m)

Easting (m)

Limestone Coast
Spatially constrained inversion

Line: 300041

MGA Zone 54

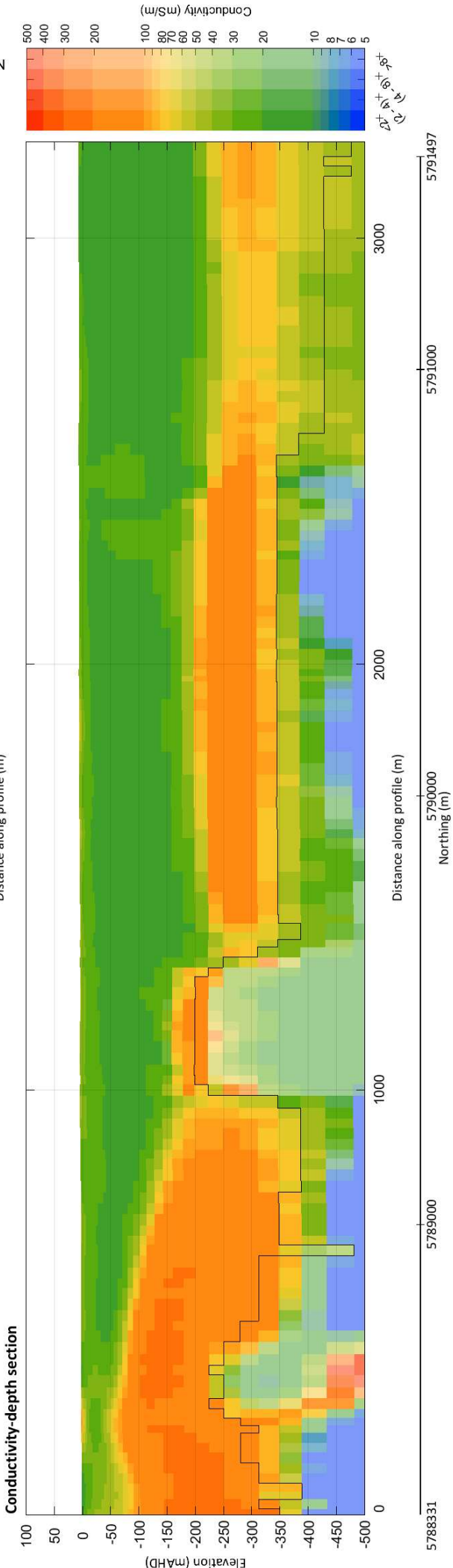
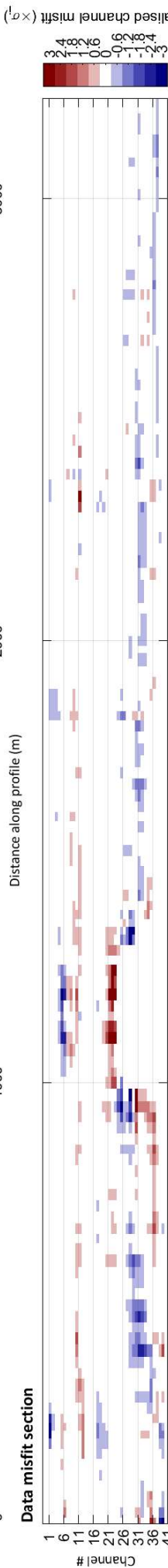
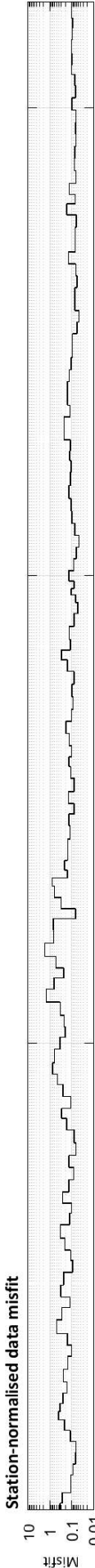
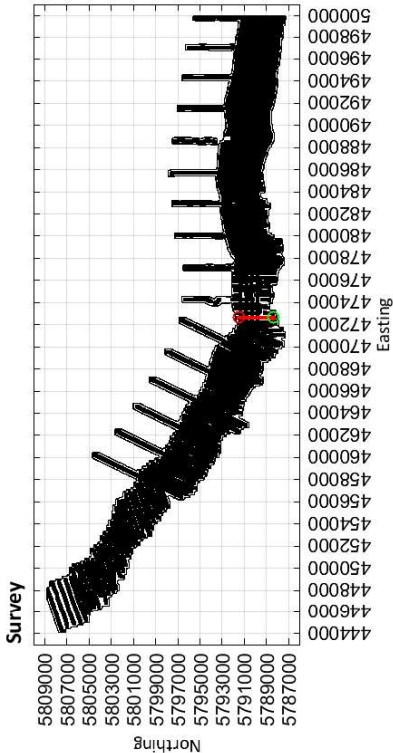

472645

Easting (m)

472663

Limestone Coast
Spatially constrained inversion

Line: 300051

MGA Zone 54

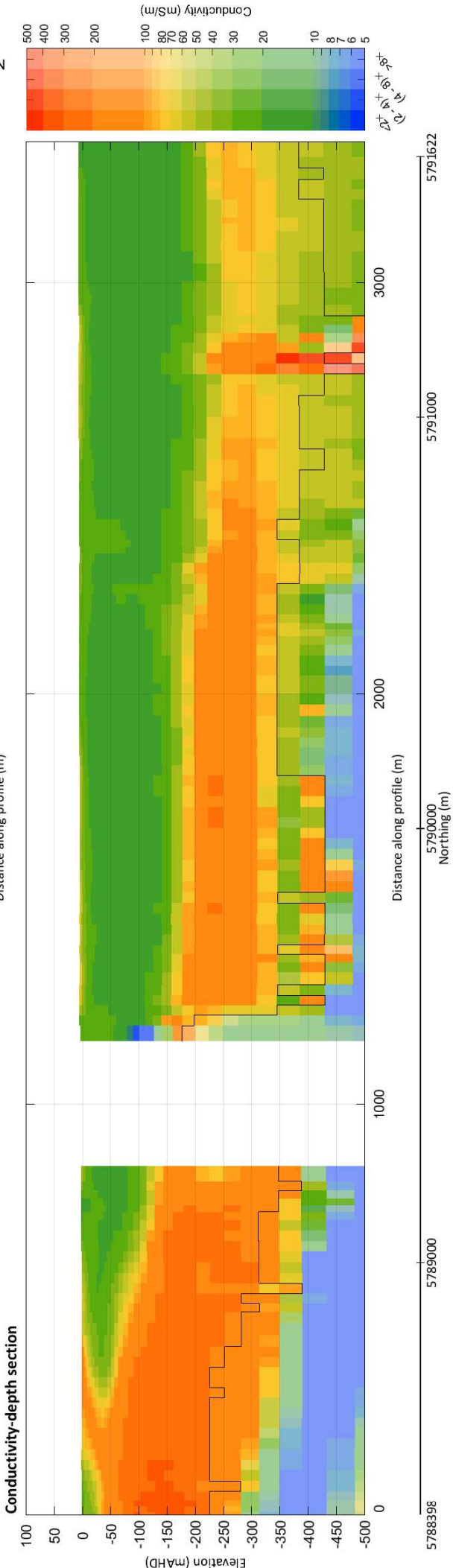
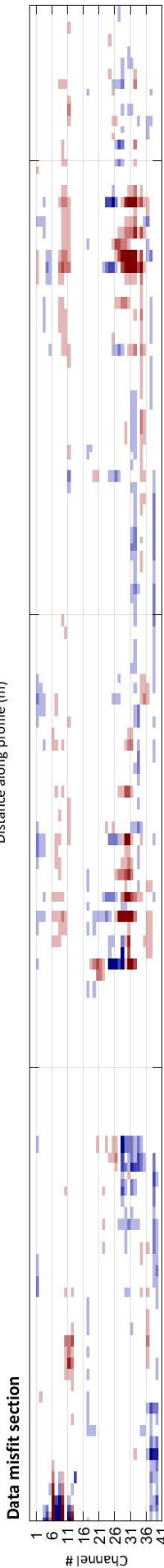
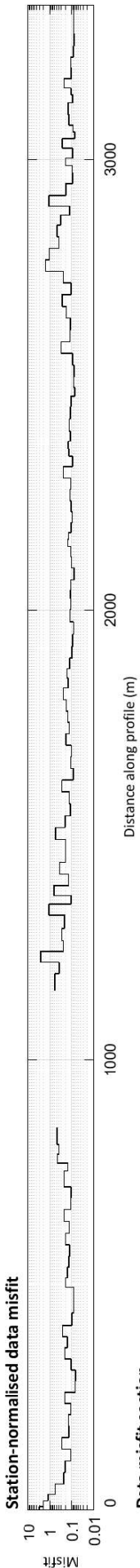
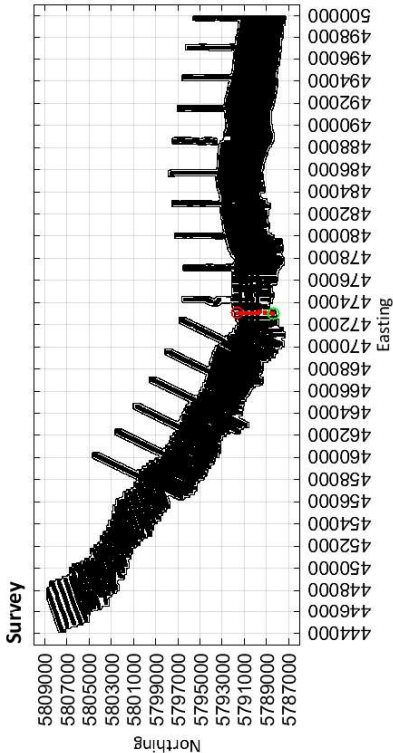

5788398

5789000

5790000
Northing (m)

5791000

5791622

473000

473059

Easting (m)

Limestone Coast
Spatially constrained inversion

Line: 300061

MGA Zone 54

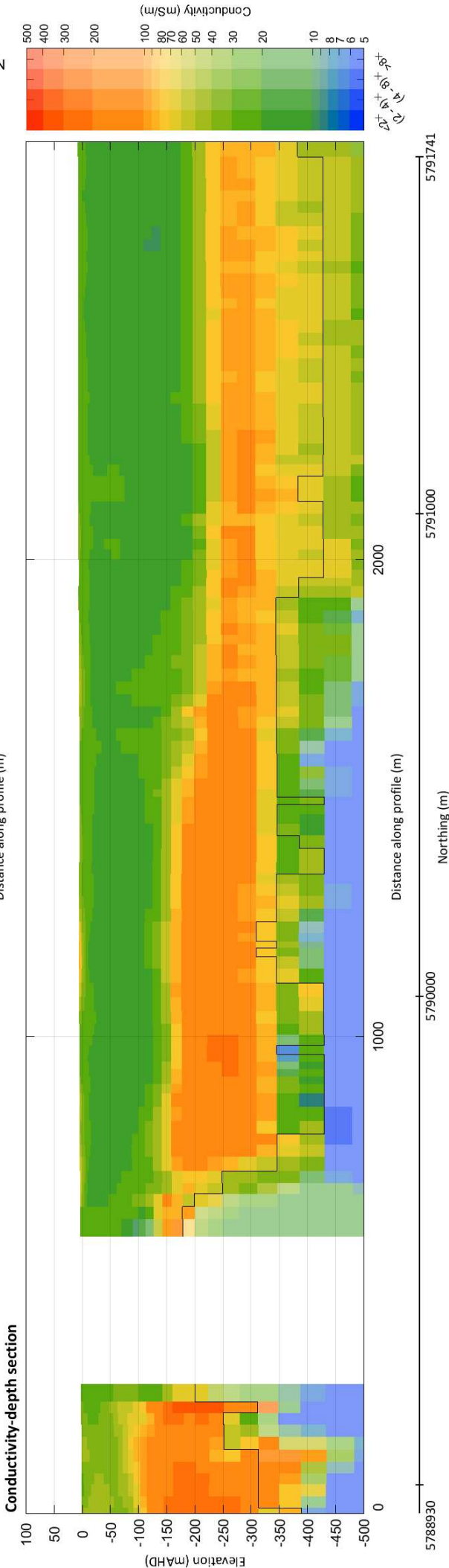
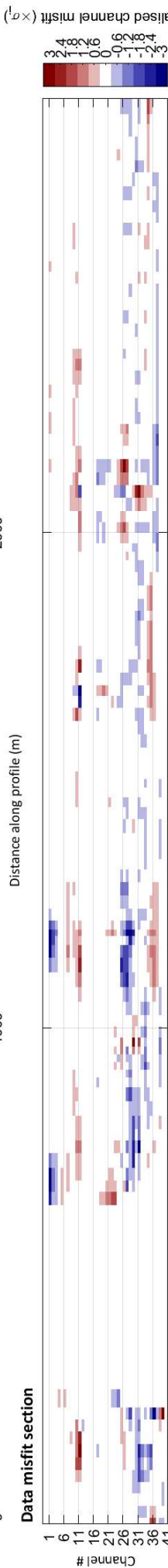
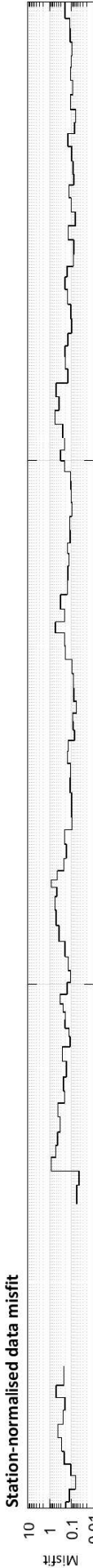
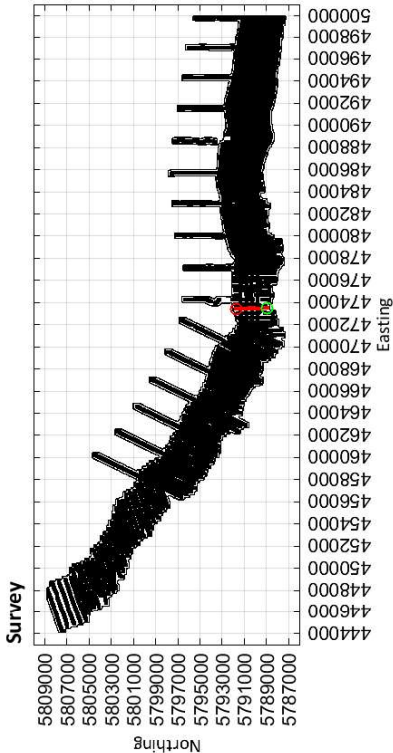

473517

Easting (m)

473451

Limestone Coast
Spatially constrained inversion
Line: 300071

MGA Zone 54

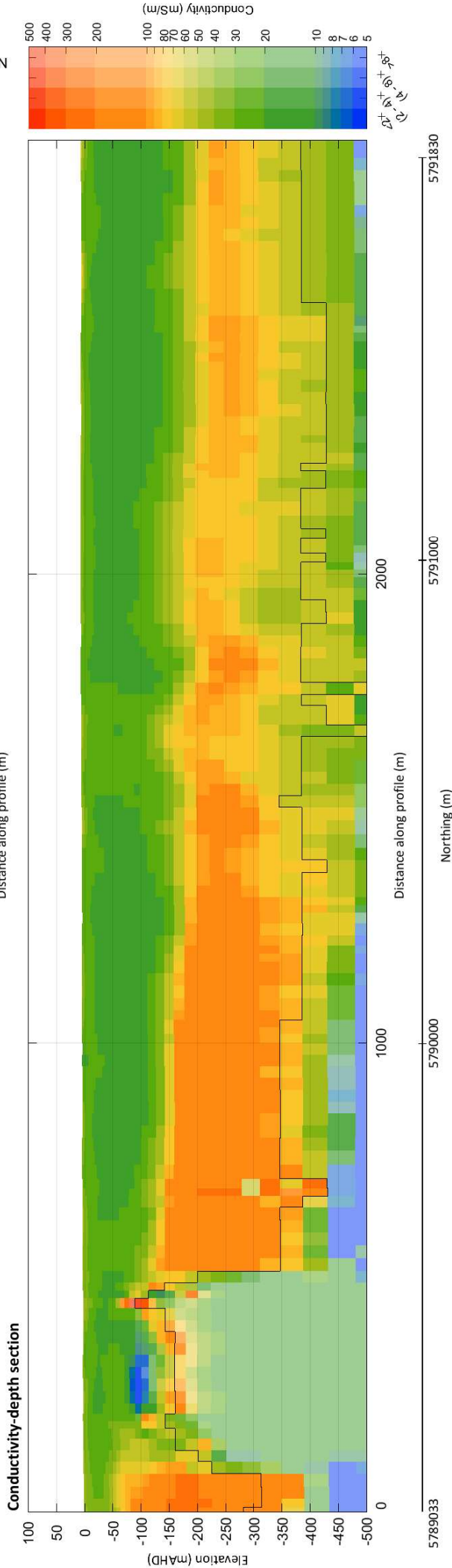
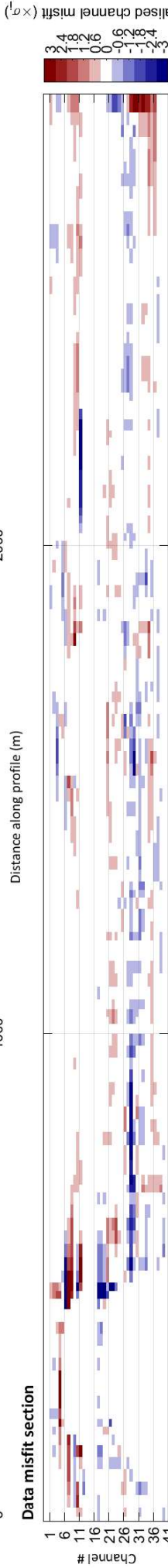
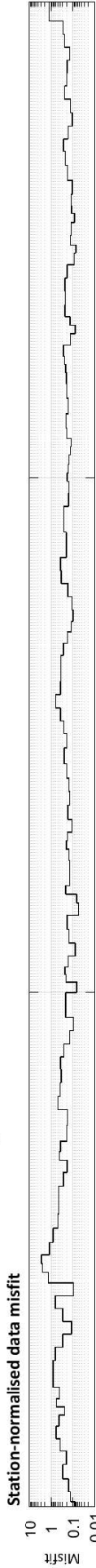
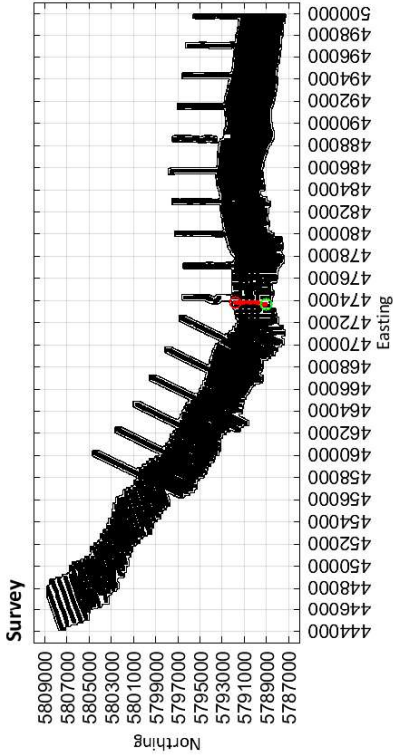

5789033

5790000

5791000

5791830

Northing (m)

473671

Easting (m)

473823

Limestone Coast
Spatially constrained inversion
Line: 300081

MGA Zone 54

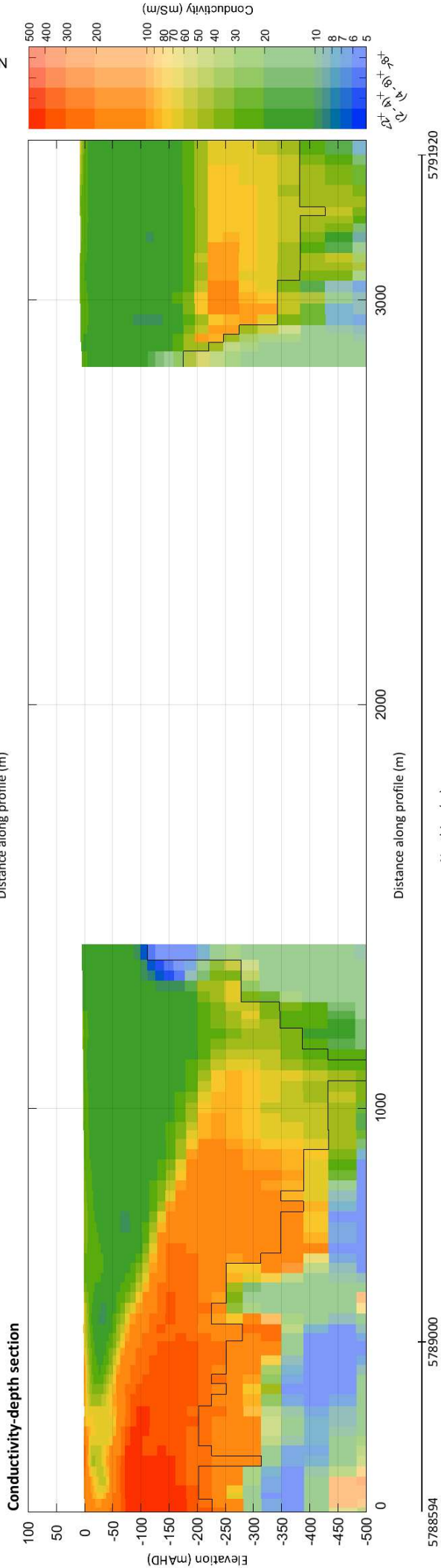
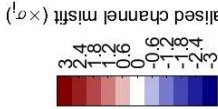
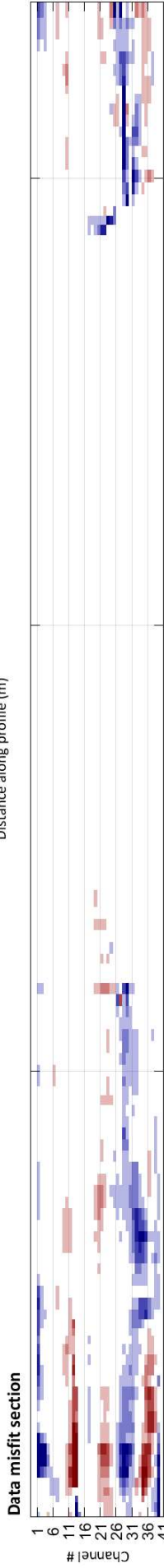
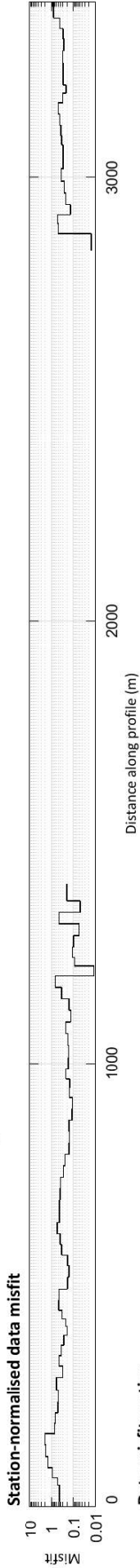
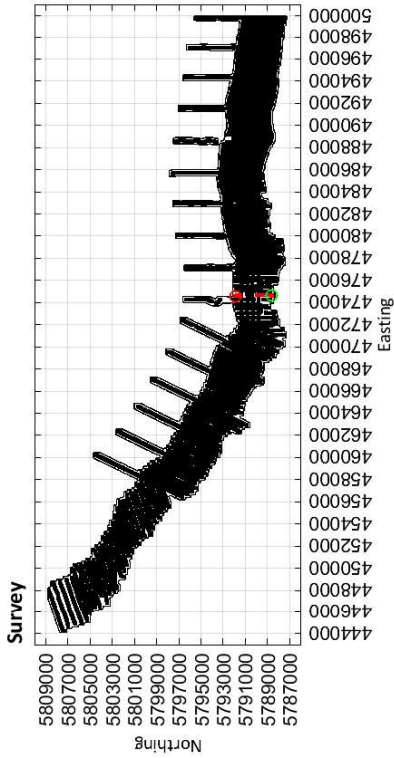

Limestone Coast
Spatially constrained inversion

Line: 300091

MGA Zone 54

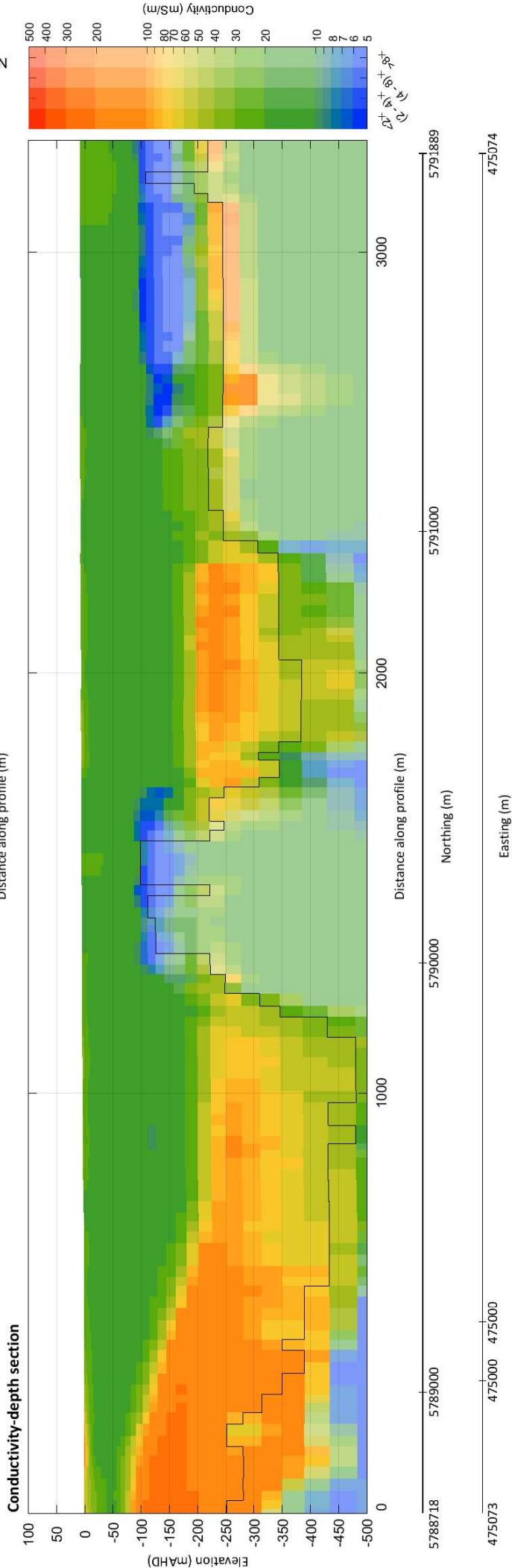
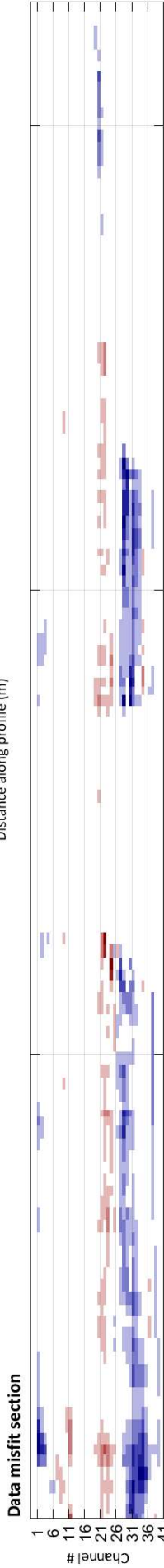
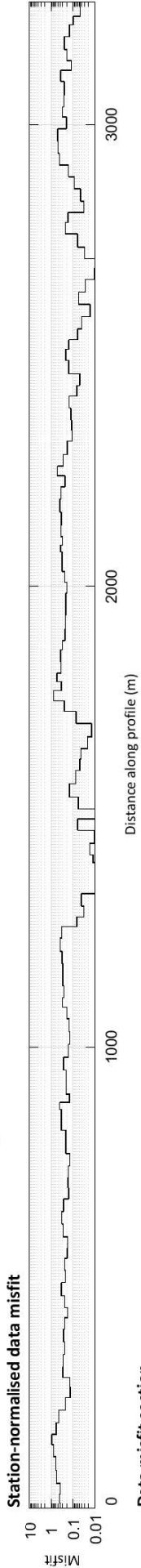
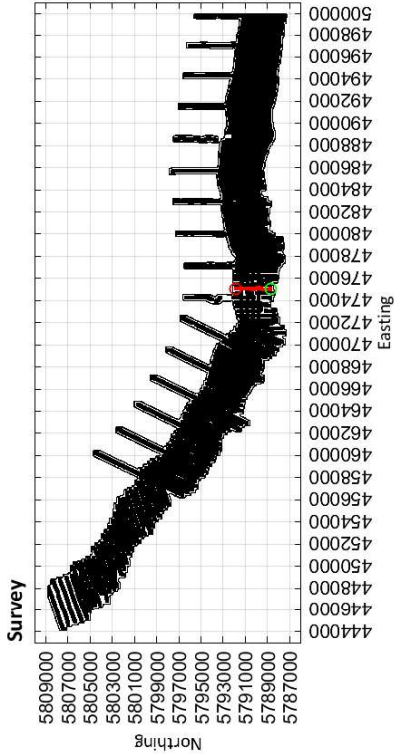

Limestone Coast

Line: 300101

MGA Zone 54

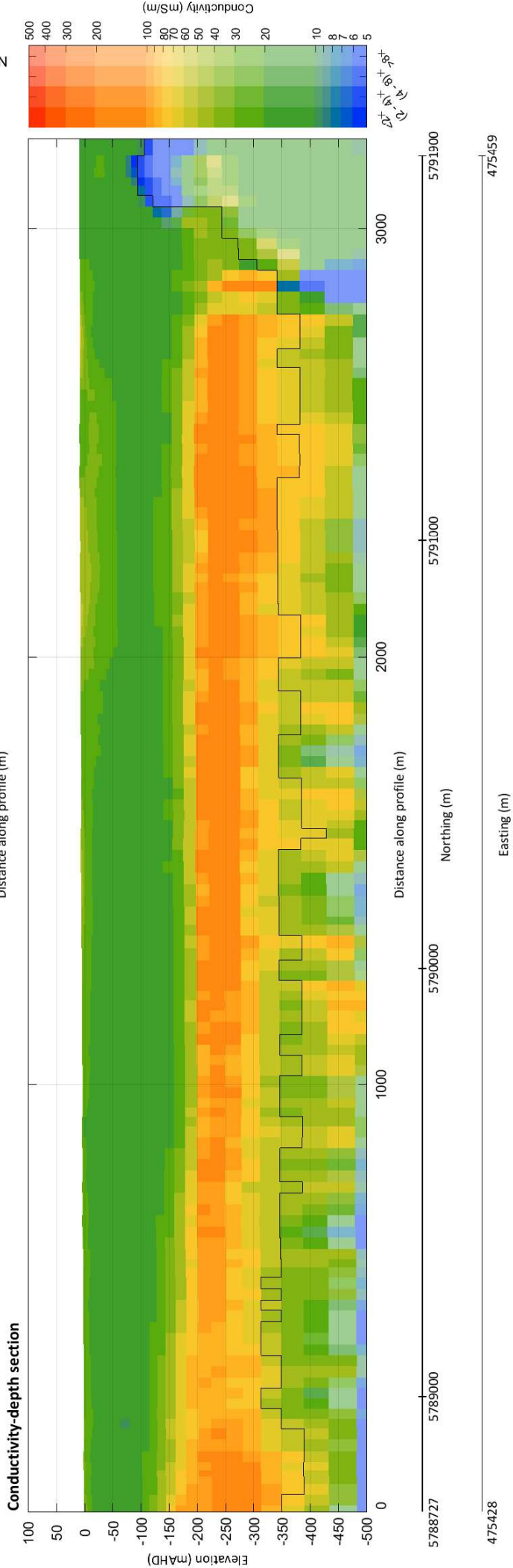
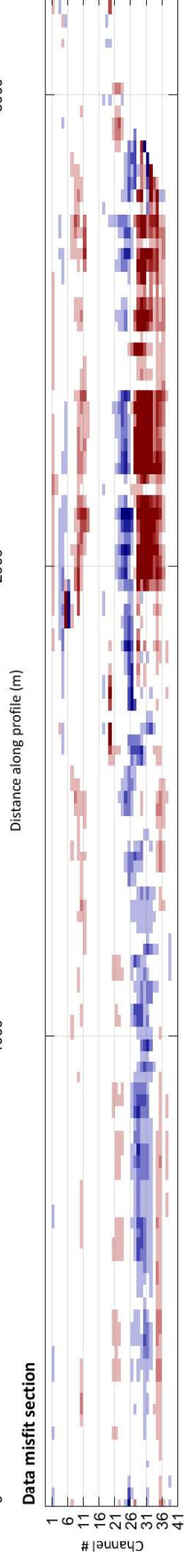
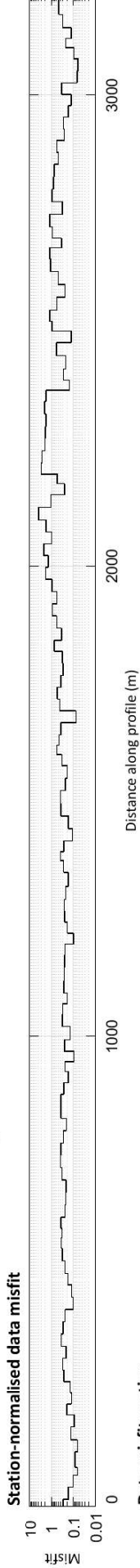
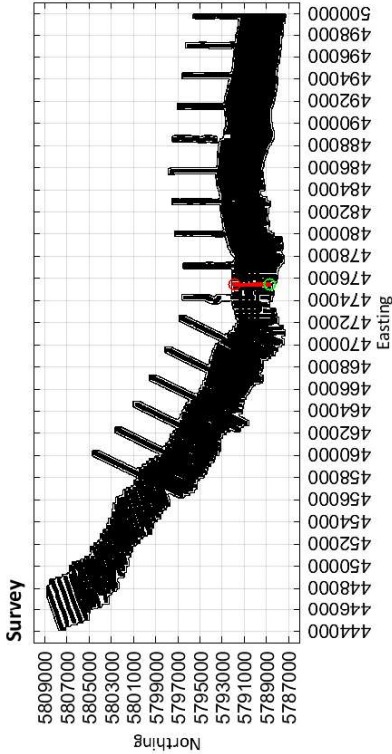

Limestone Coast
Spatially constrained inversion

Line: 300111

MGA Zone 54

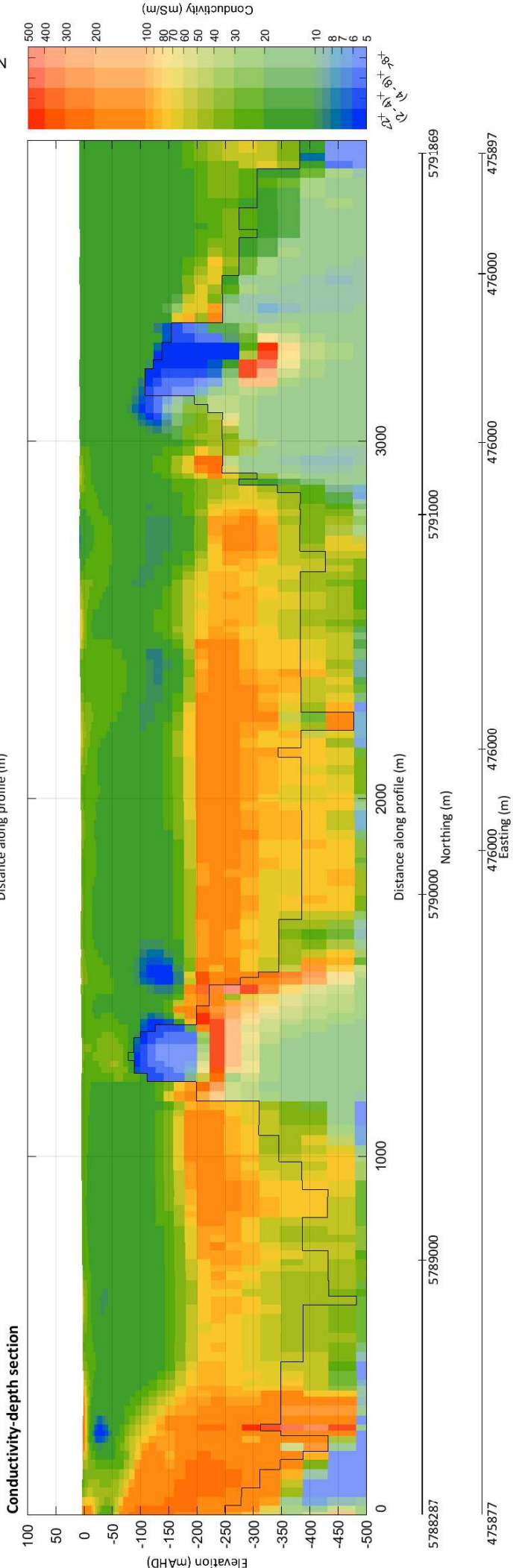
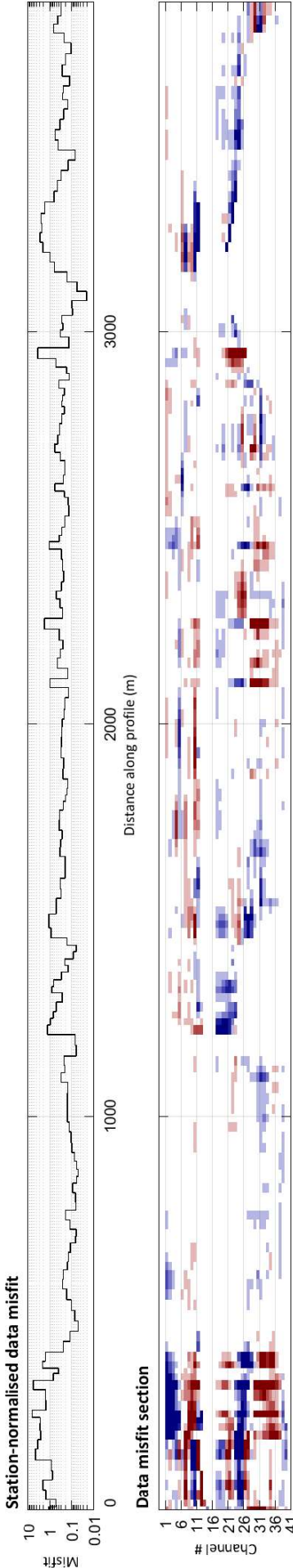
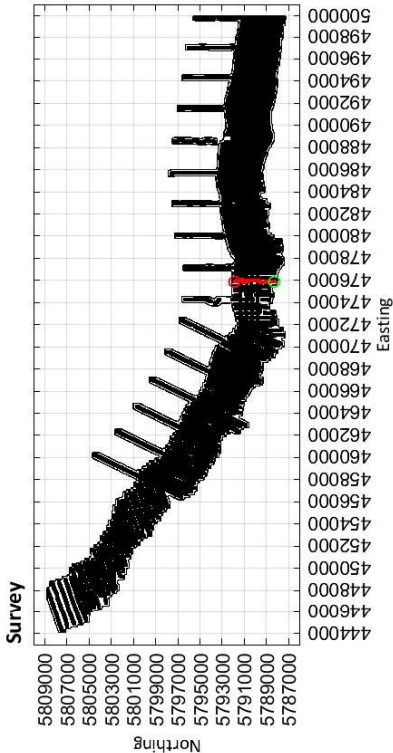

Limestone Coast
Spatially constrained inversion

Line: 300121

MGA Zone 54

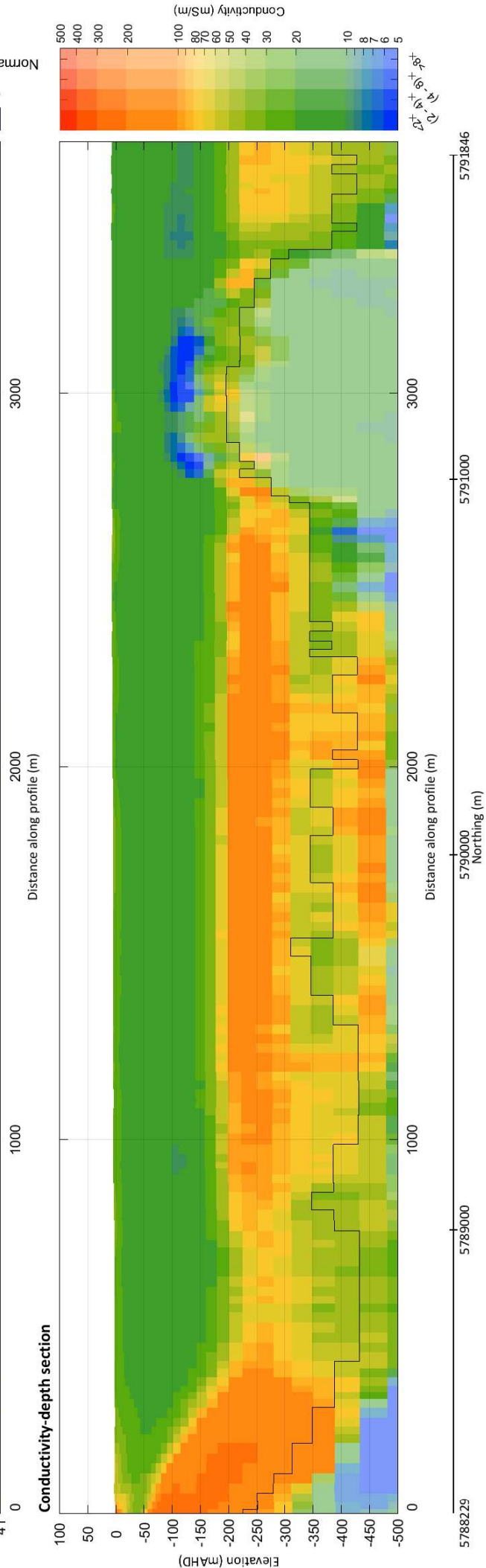
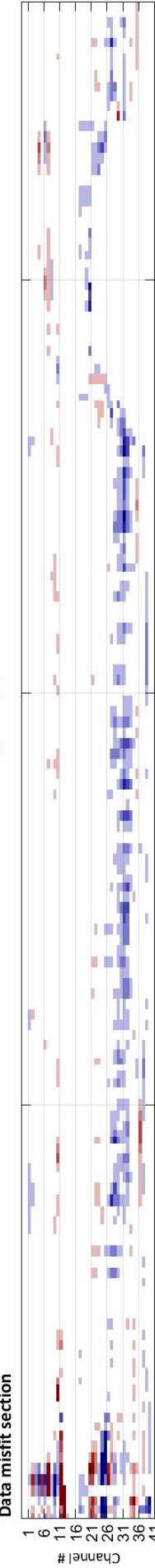
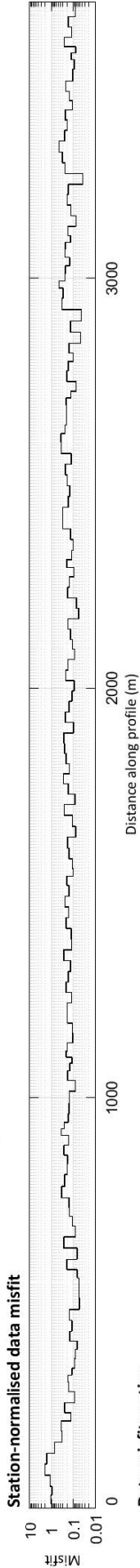
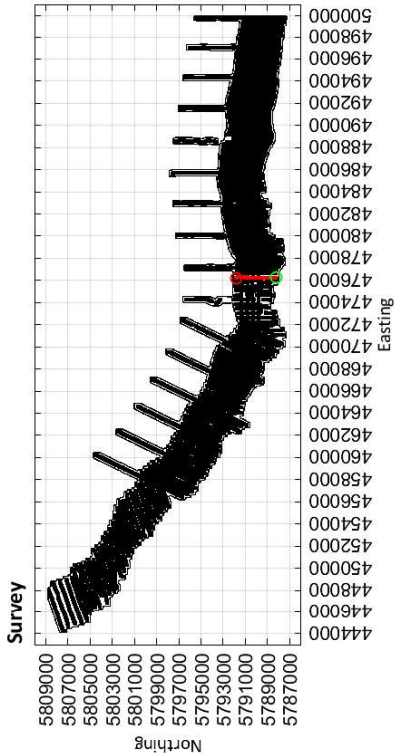

476275

Easting (m)

476231

Limestone Coast
Spatially constrained inversion

Line: 300131

MGA Zone 54

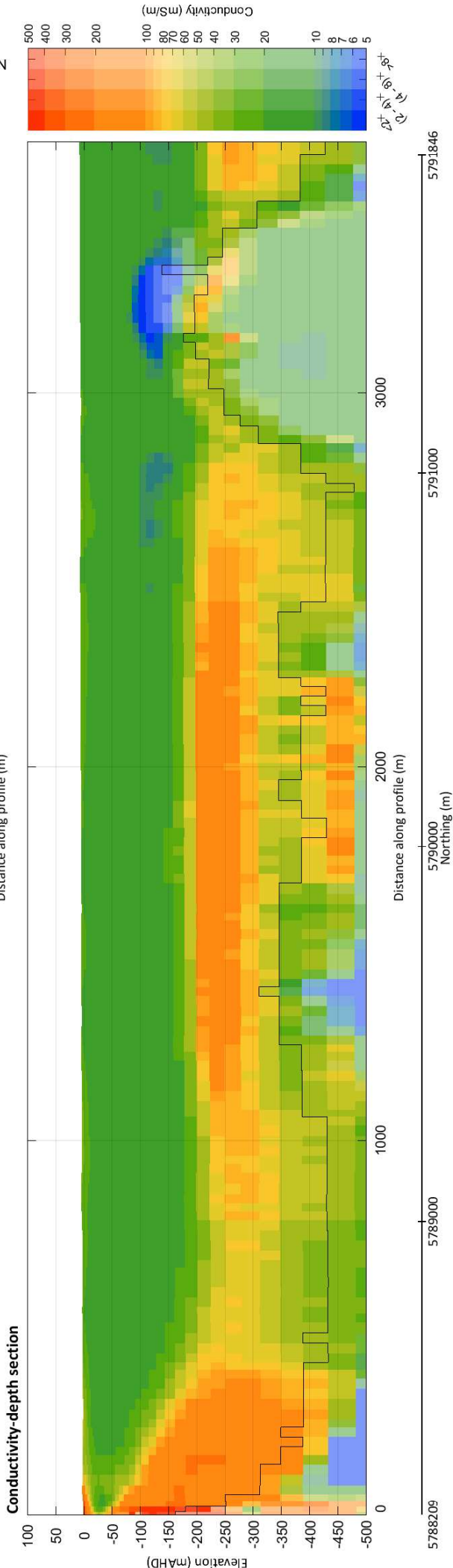
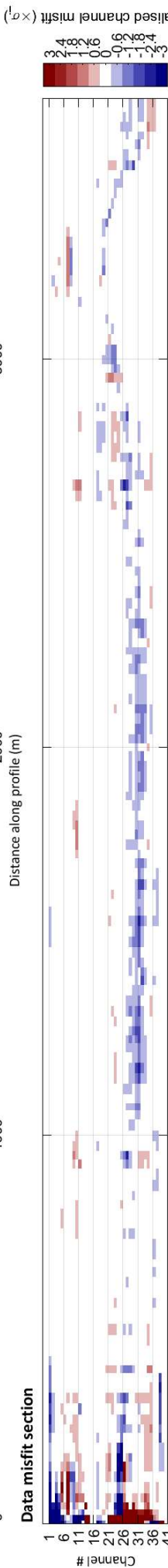
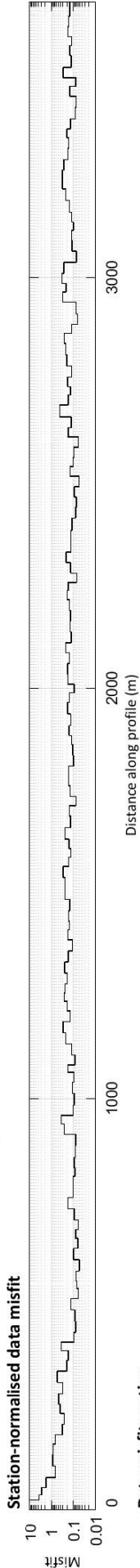
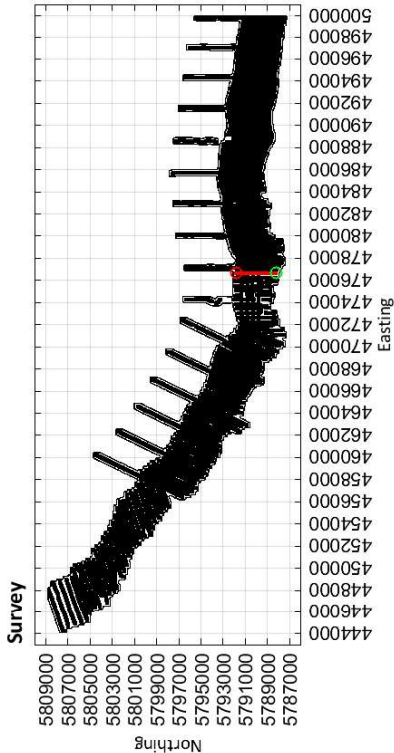

476674

Easting (m)

476558

Limestone Coast
Spatially constrained inversion

Line: 300141

MGA Zone 54

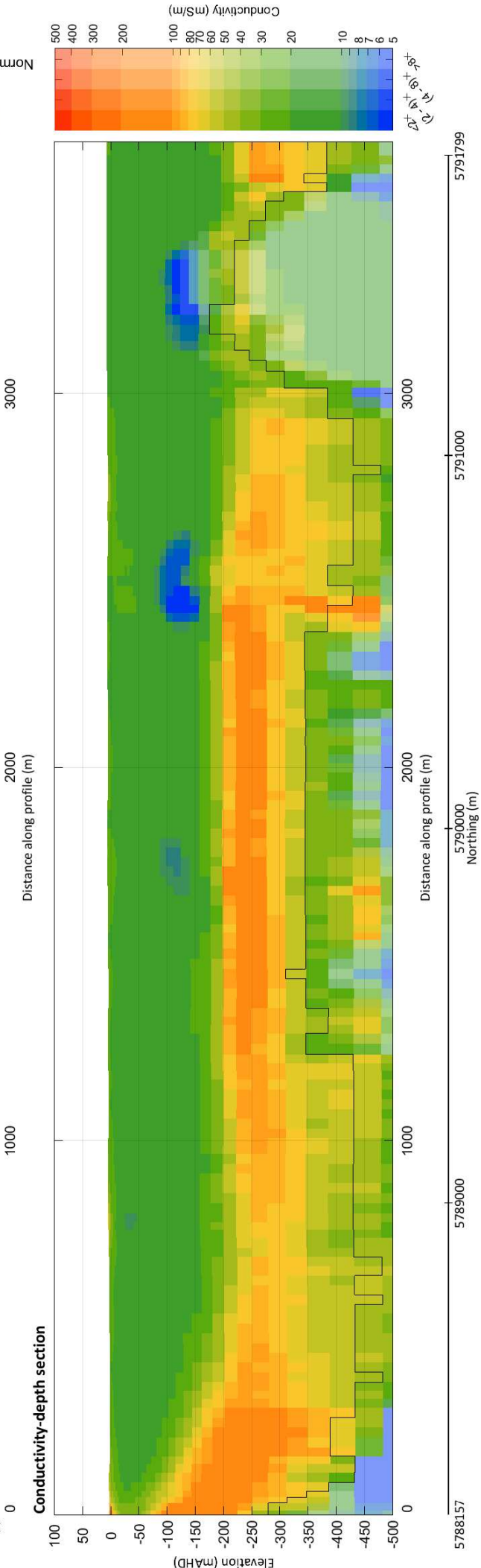
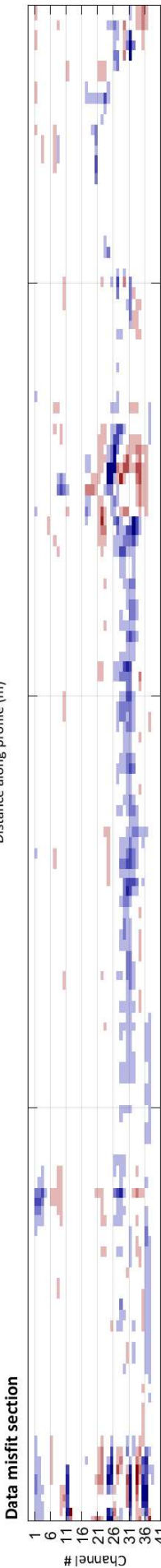
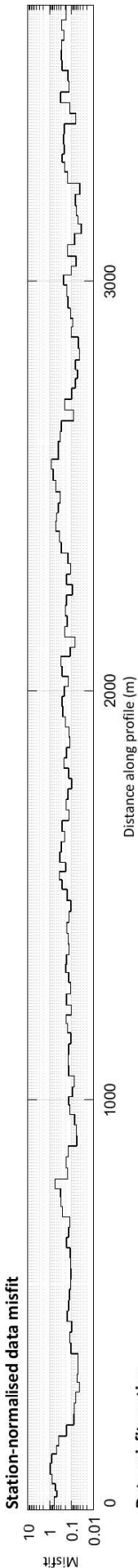
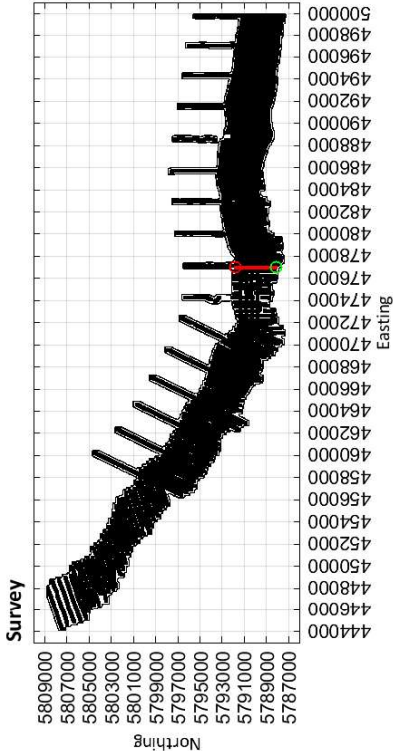

5788157 476972 477000 477000

5789000 5791000 5791799

476372

Limestone Coast
Spatially constrained inversion
Line: 300151

MGA Zone 54

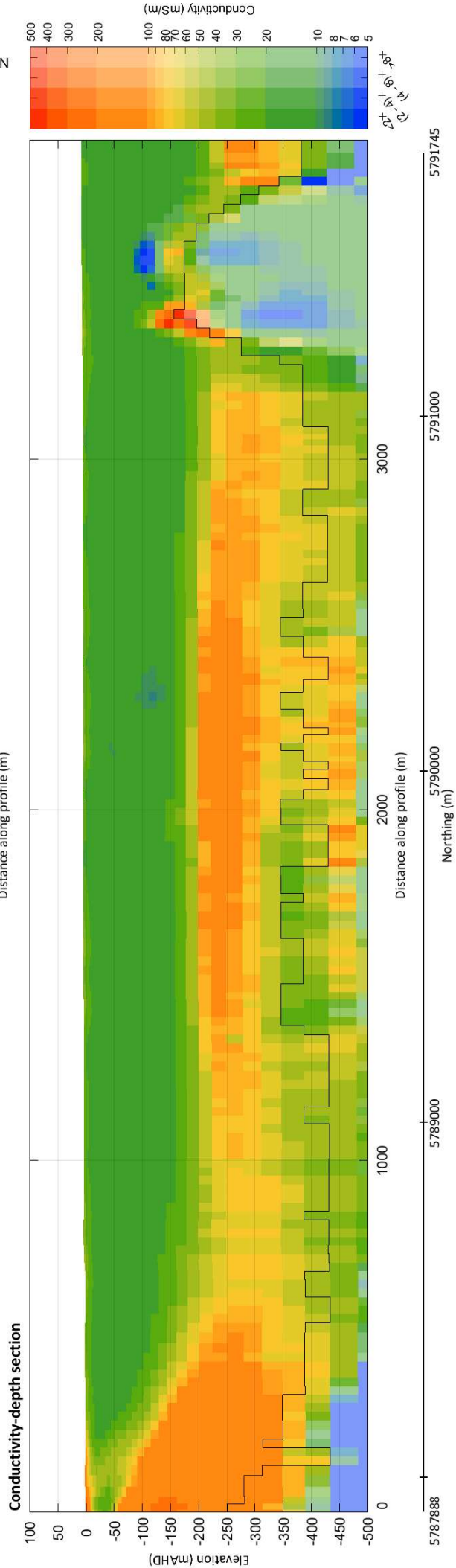
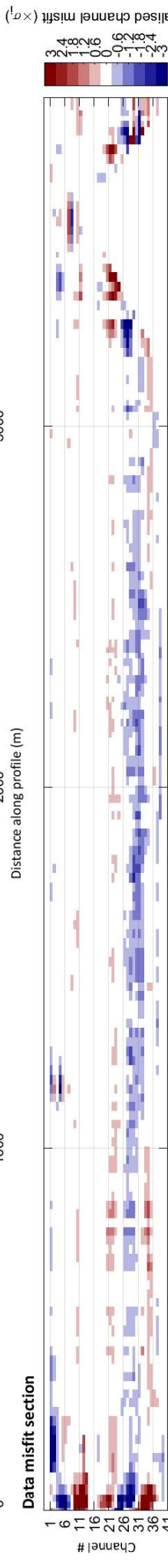
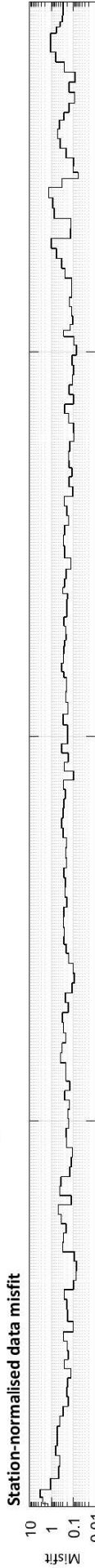
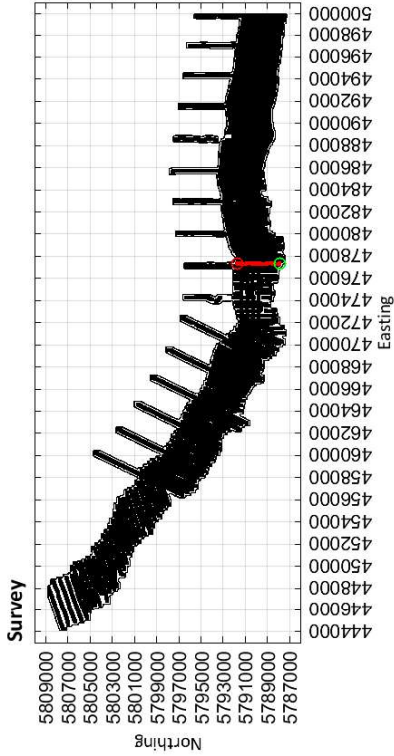

Limestone Coast
Spatially constrained inversion

Line: 300161

MGA Zone 54

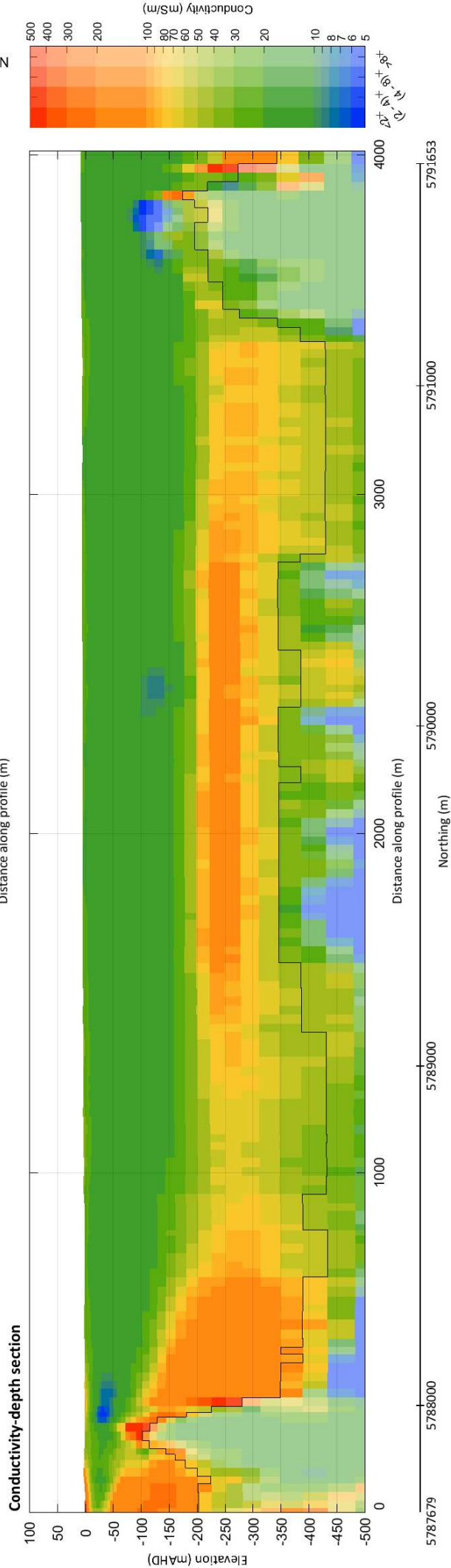
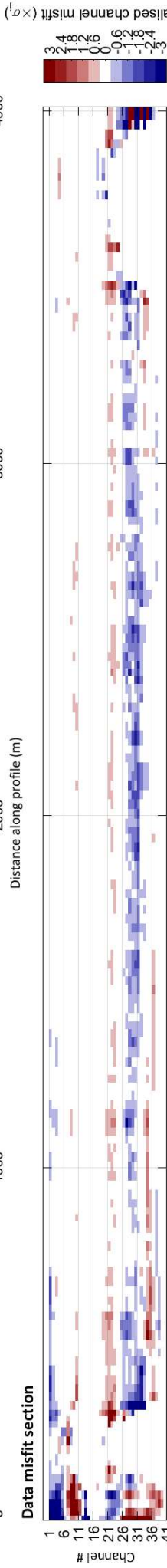
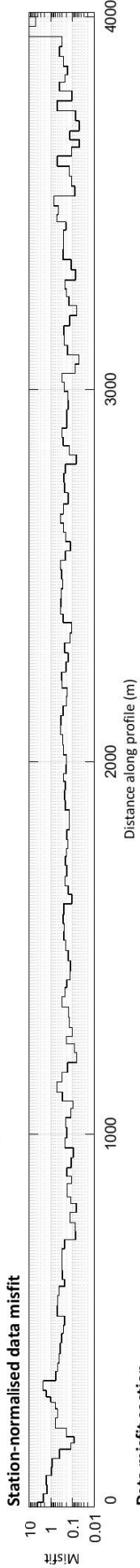
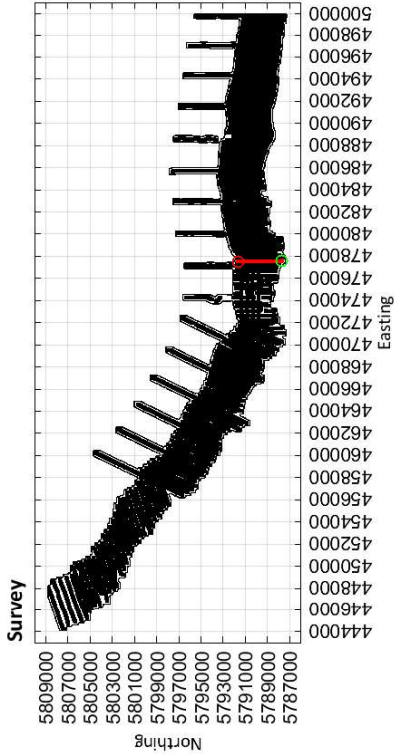

477585

Easting (m)

477522

Limestone Coast
Spatially constrained inversion
Line: 300171

MGA Zone 54

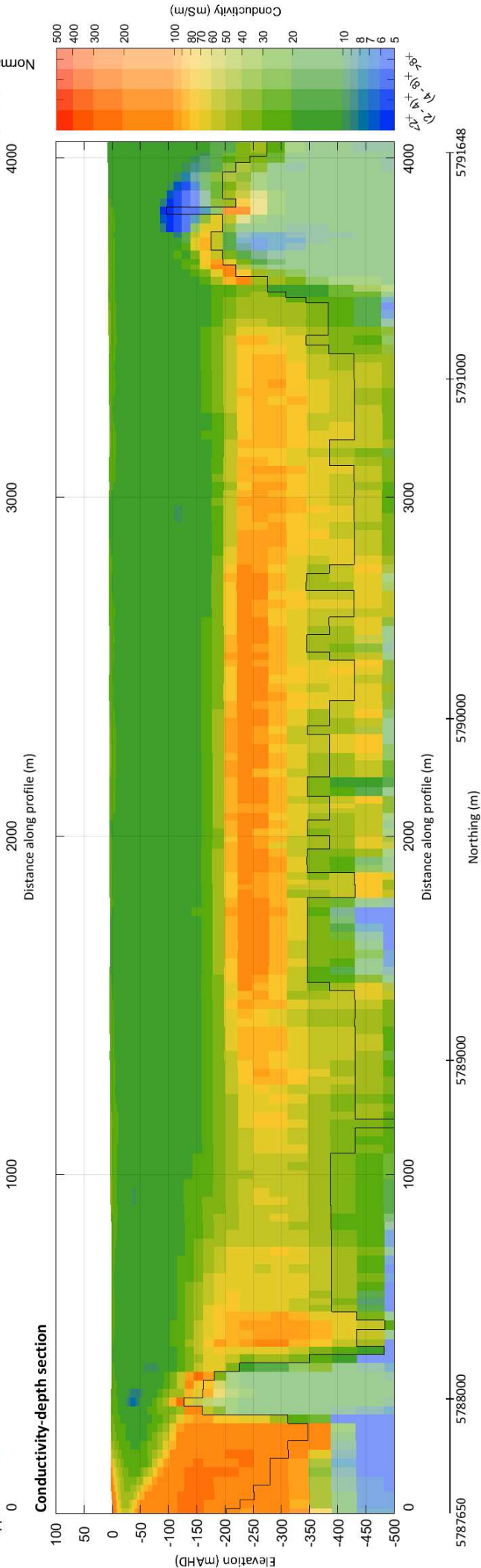
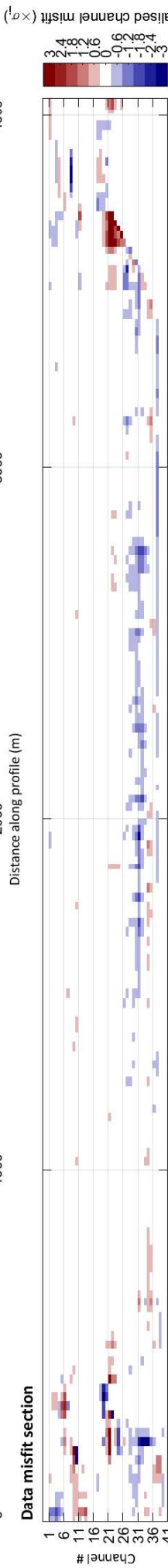
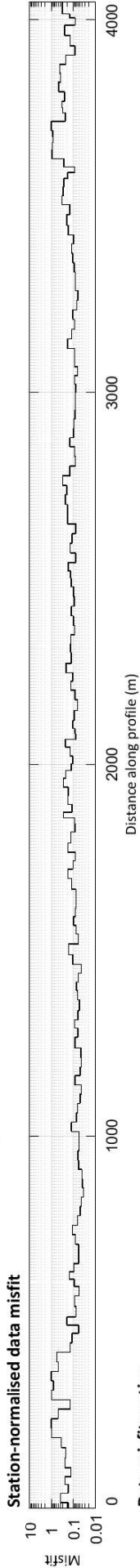
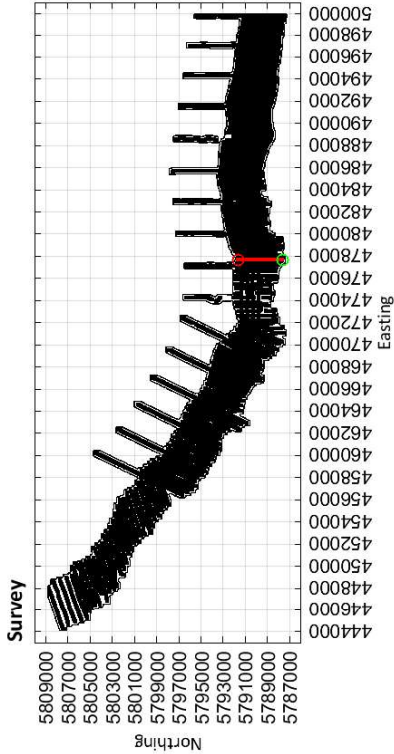

477699

Easting (m)

477683

Limestone Coast
Spatially constrained inversion

Line: 300181

MGA Zone 54

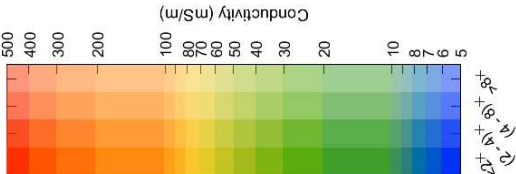
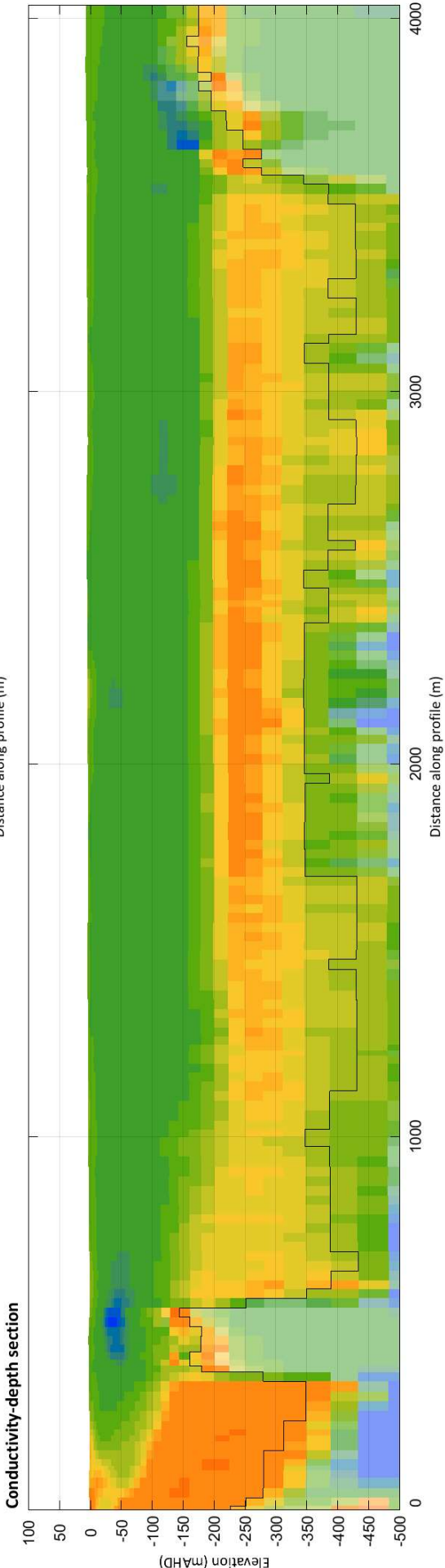
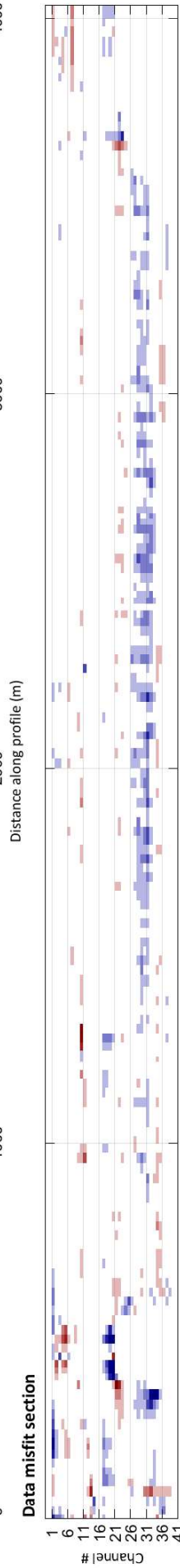
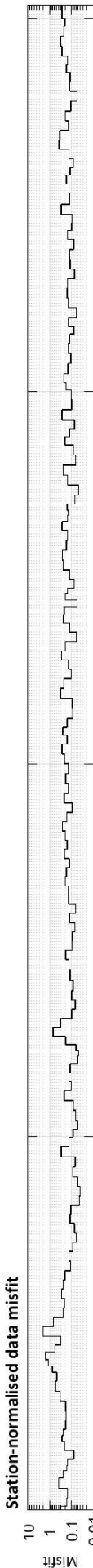
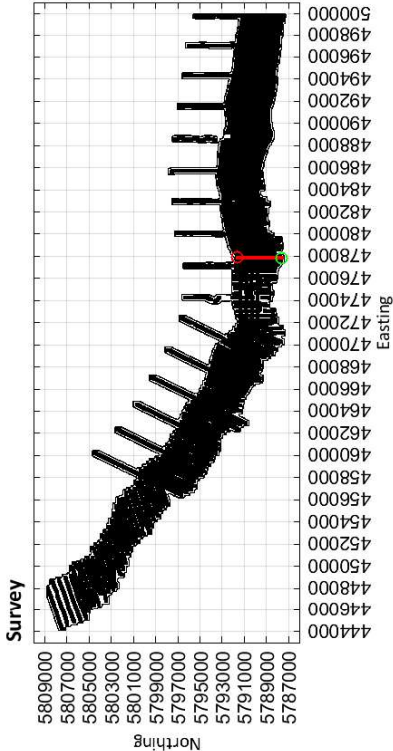

Limestone Coast
Spatially constrained inversion
Line: 300191

MGA Zone 54

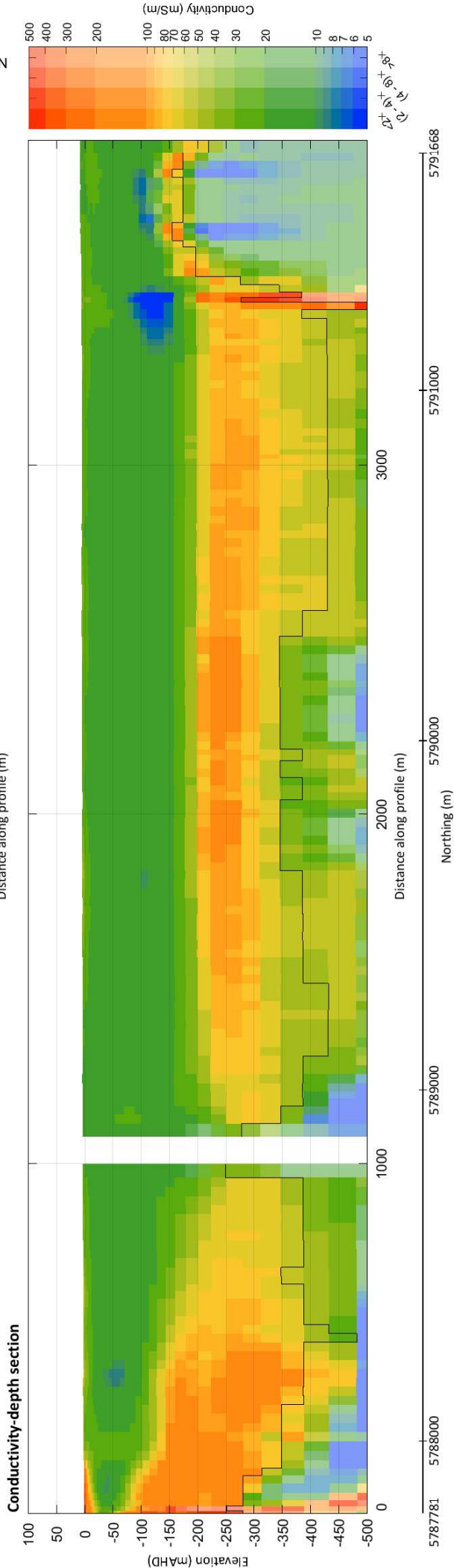
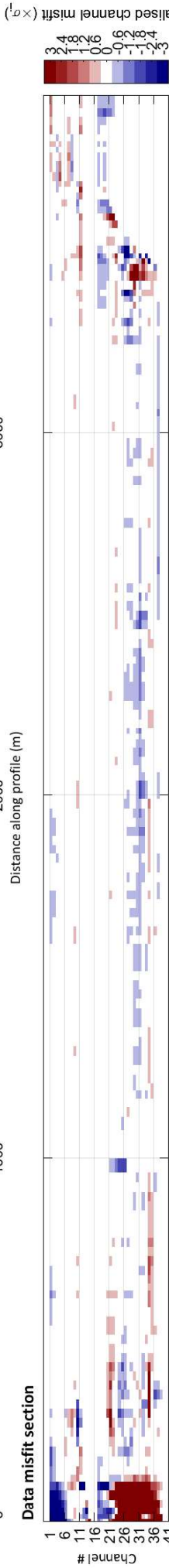
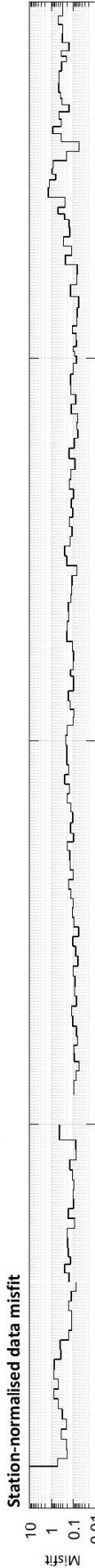
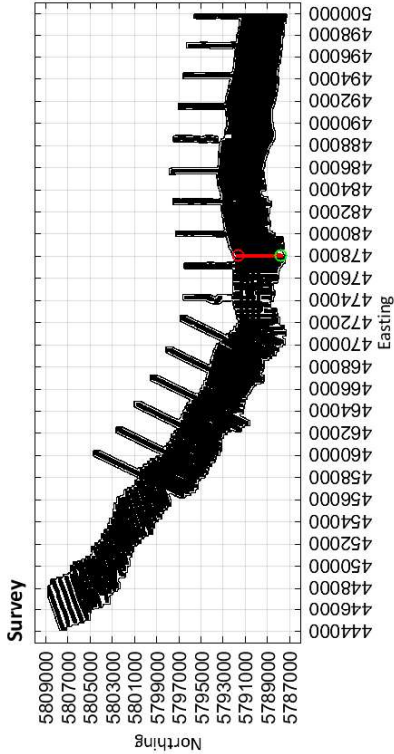

478060

Easting (m)

478069

Limestone Coast
Spatially constrained inversion

Line: 300201

MGA Zone 54

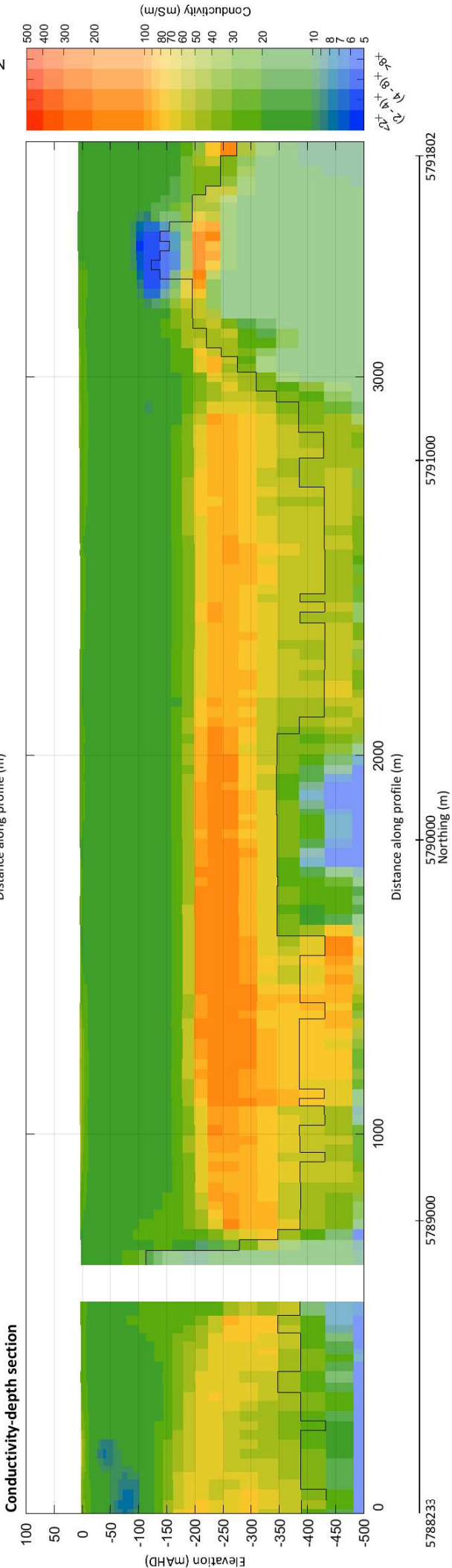
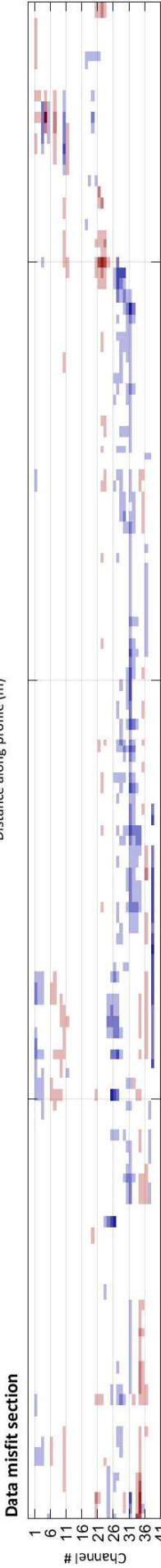
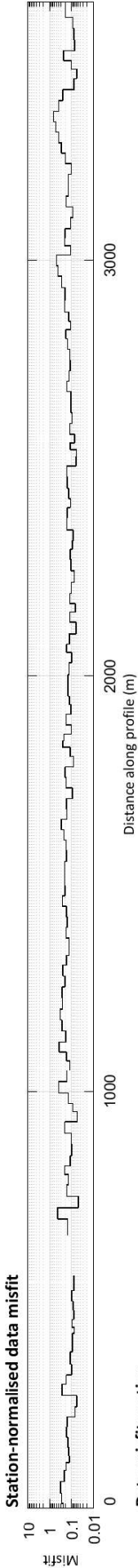
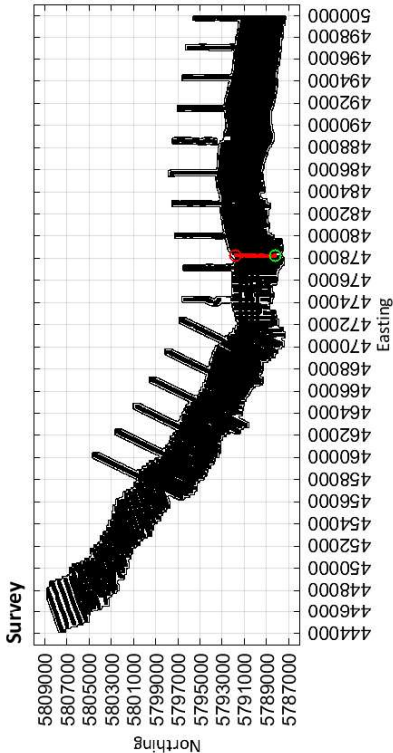

478241

Easting (m)

478240

Limestone Coast
Spatially constrained inversion

Line: 300211

MGA Zone 54

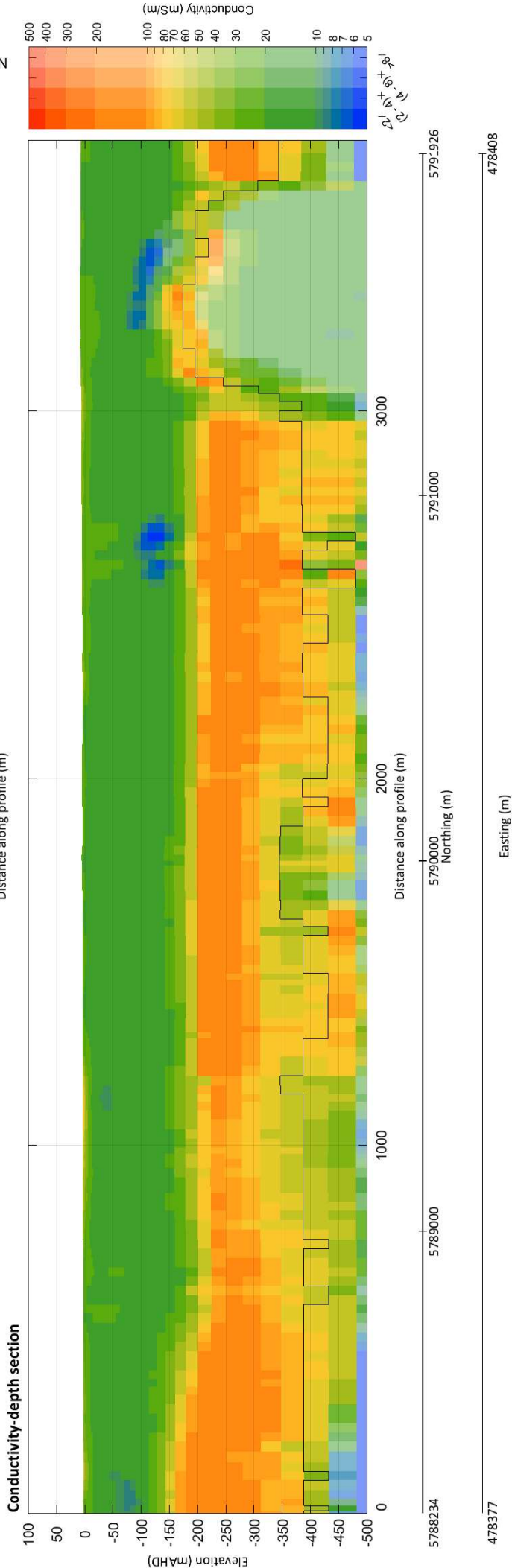
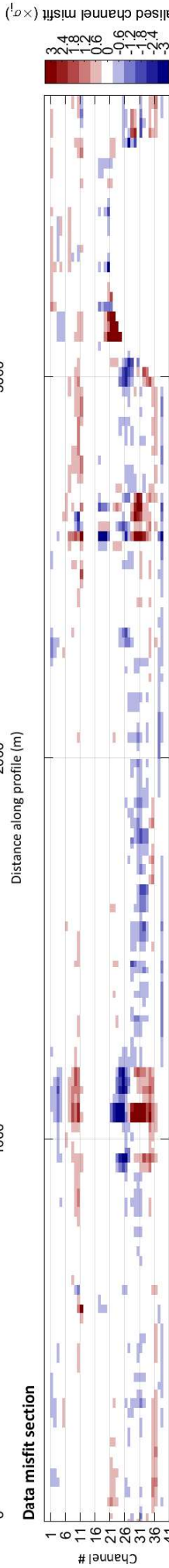
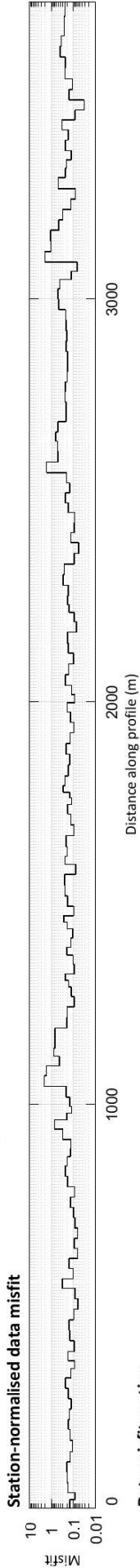
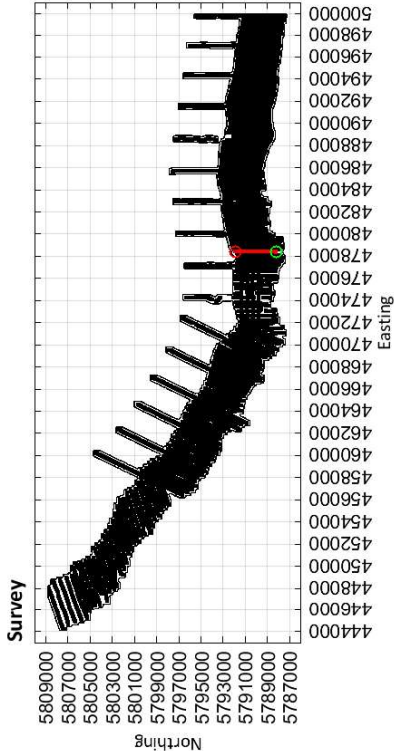

Limestone Coast
Spatially constrained inversion

Line: 300221

MGA Zone 54

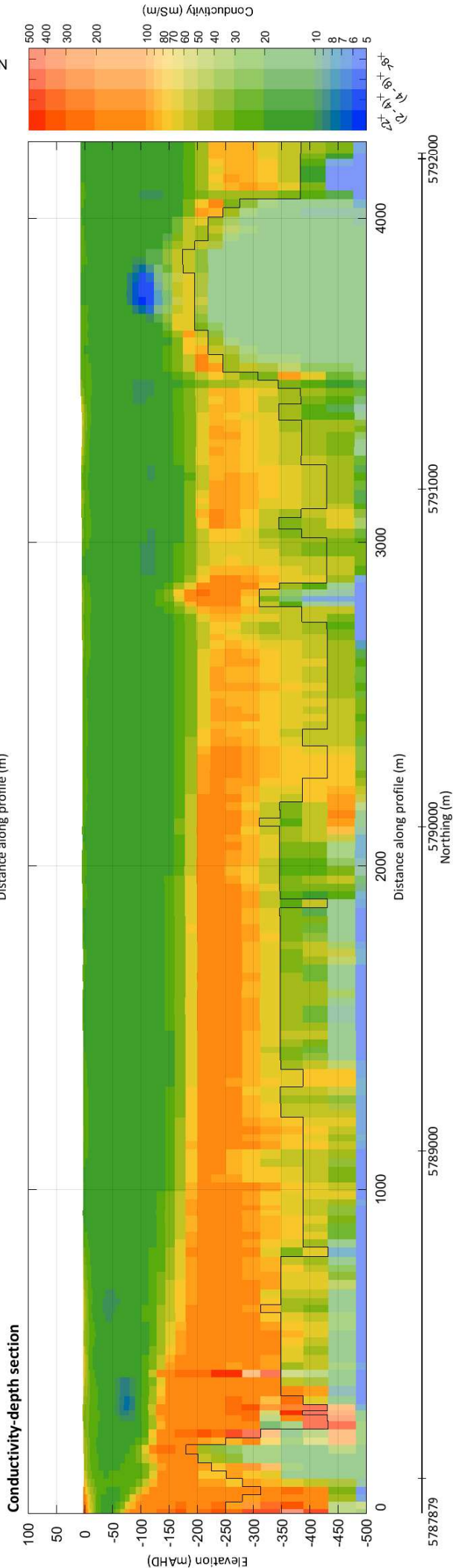
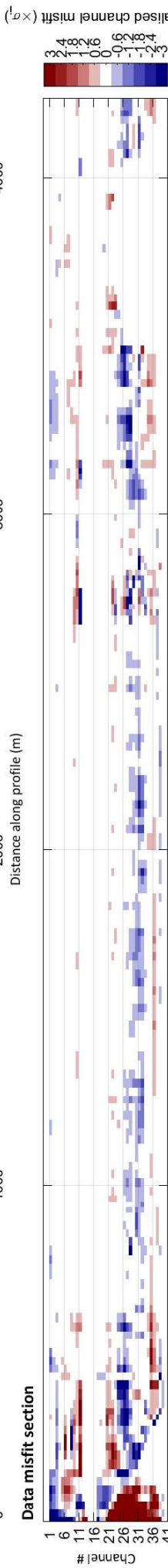
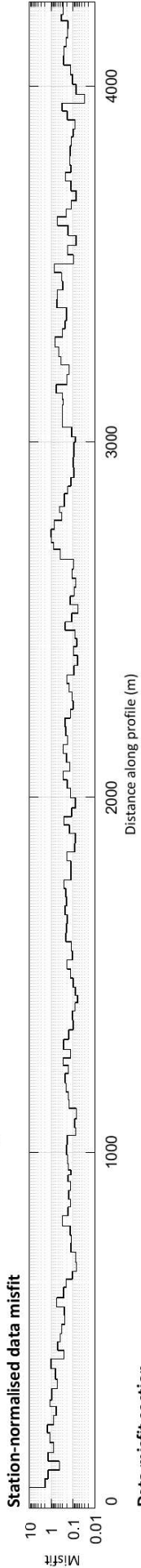
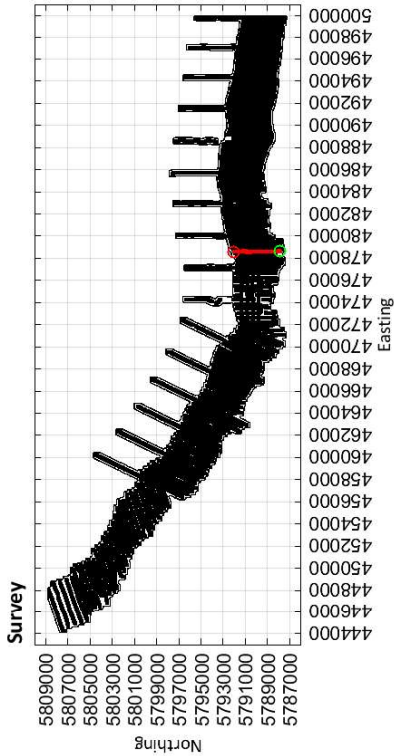

478645

Easting (m)

478606

Limestone Coast
Spatially constrained inversion

Line: 300231

MGA Zone 54

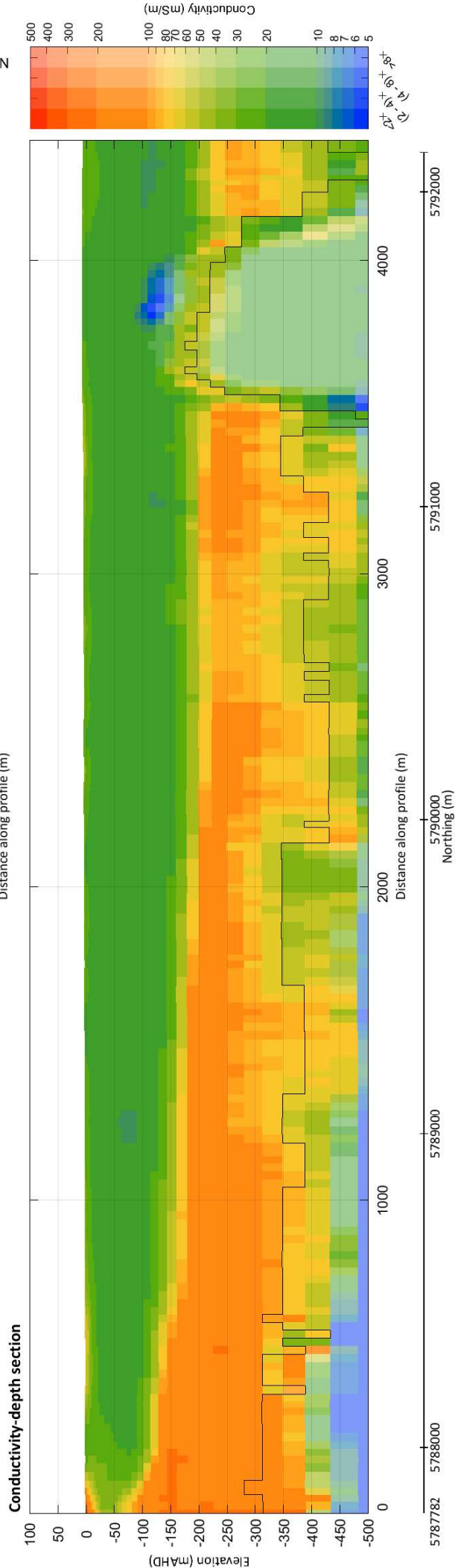
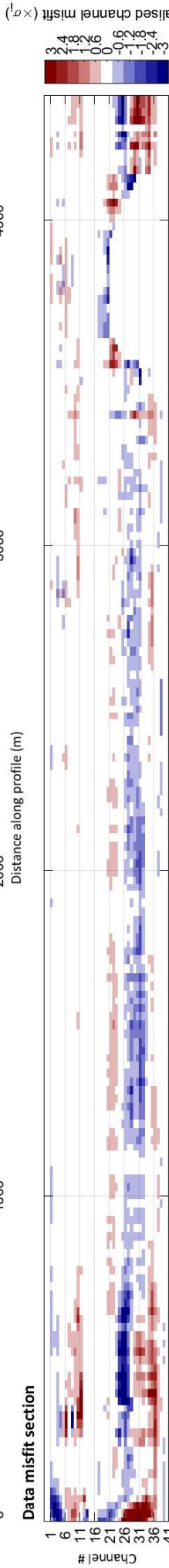
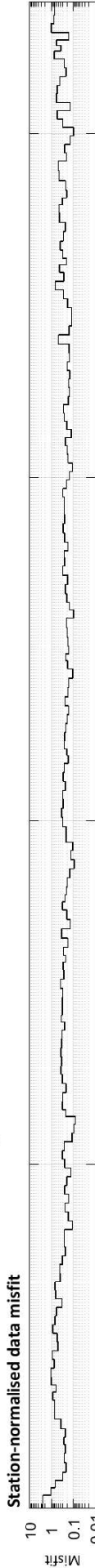
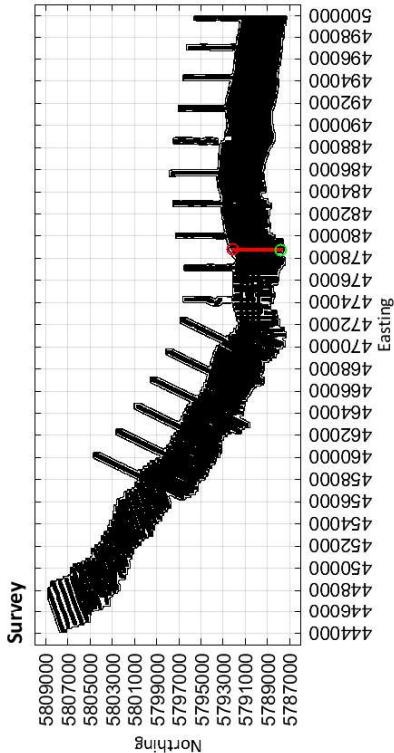

478765

Easting (m)

478794

Limestone Coast
Spatially constrained inversion

Line: 300241

MGA Zone 54

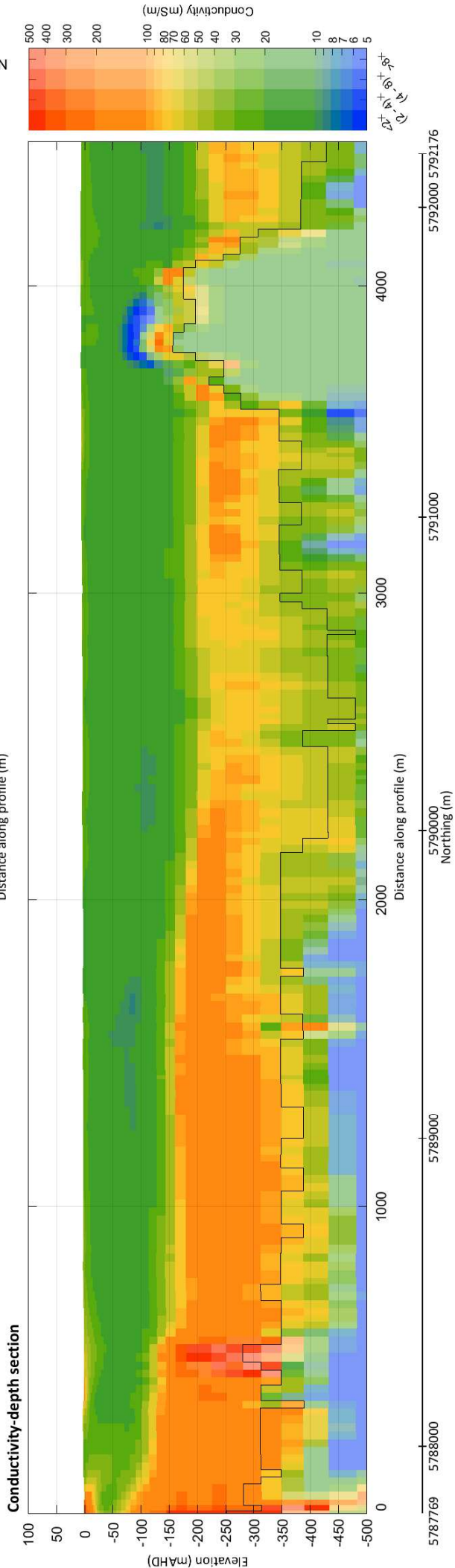
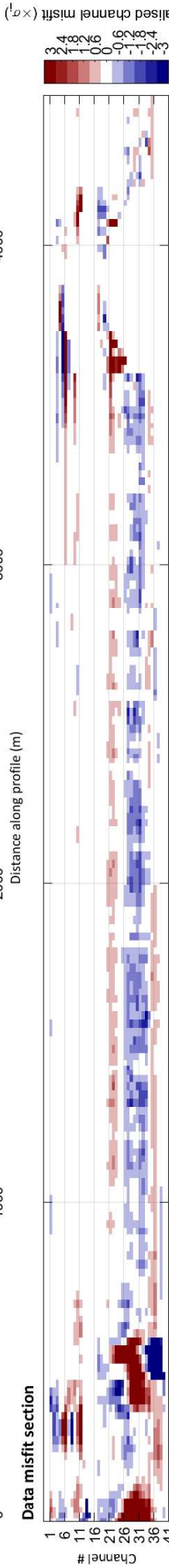
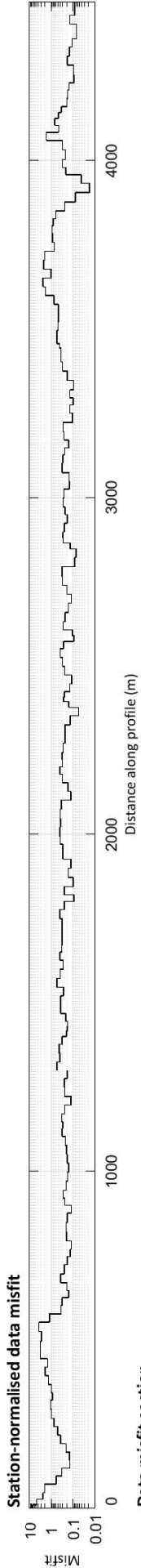
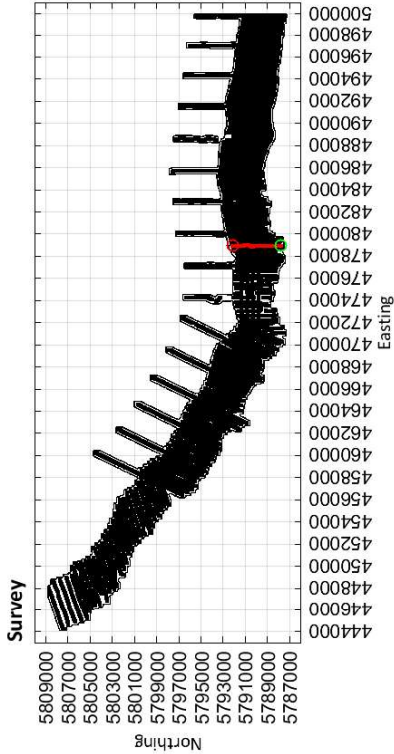

478960

Easting (m)

478967

Limestone Coast
Spatially constrained inversion
Line: 300251

MGA Zone 54

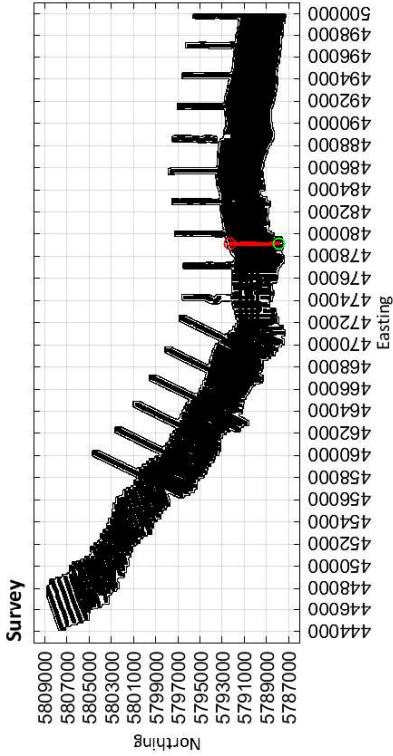

Station-normalised data misfit



Data misfit section

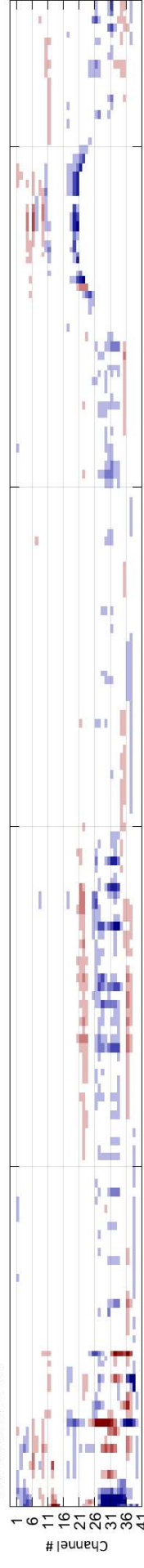

Conductivity-depth section

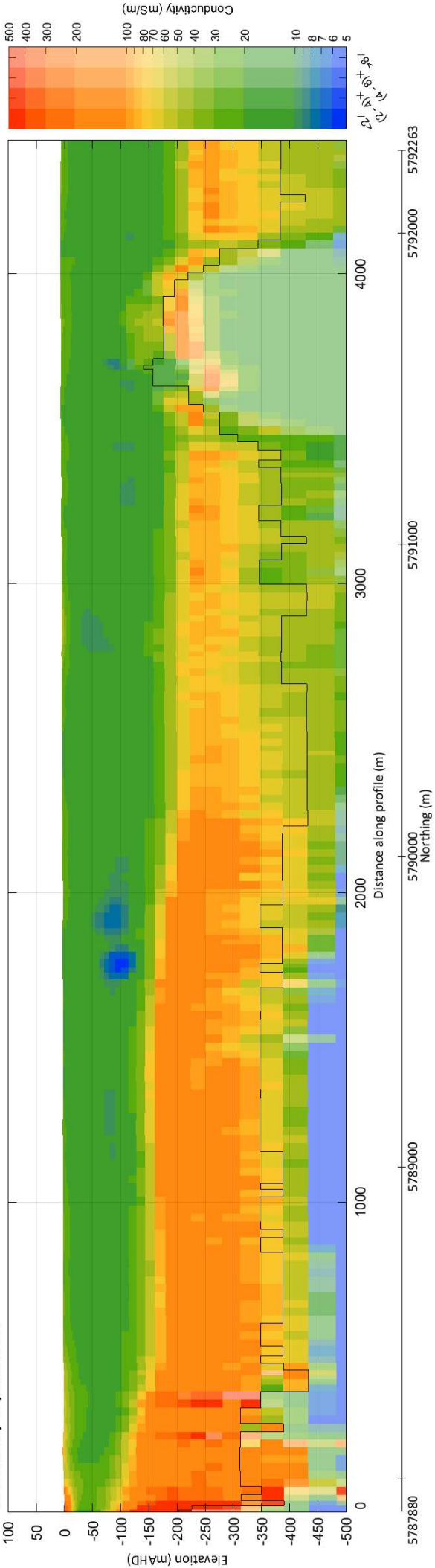

479158

Easting (m)

479124

Limestone Coast
Spatially constrained inversion
Line: 300261

MGA Zone 54

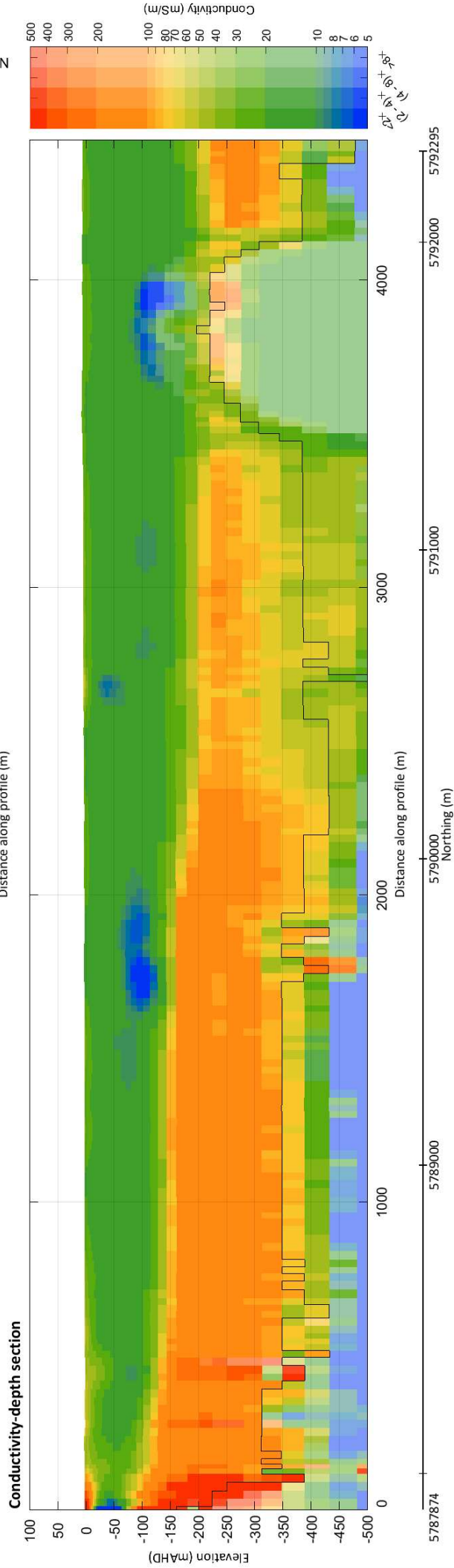
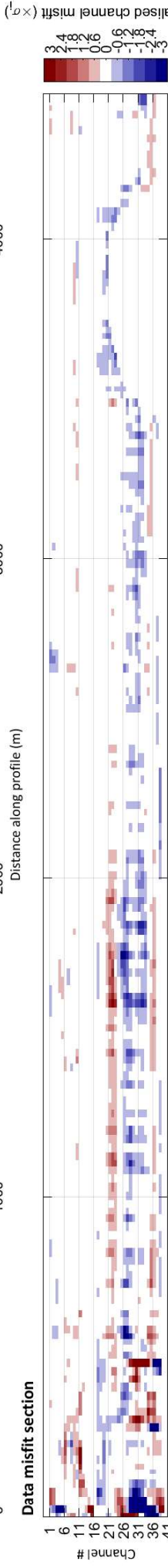
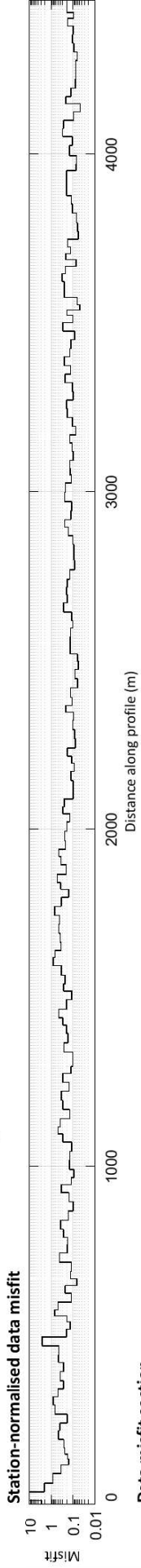
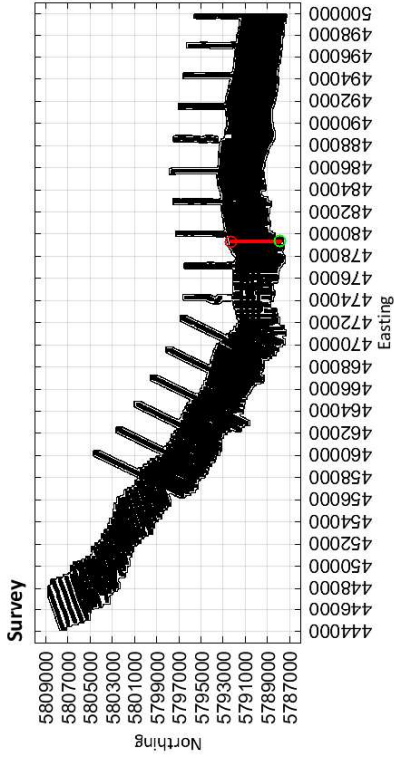

479345

Easting (m)

479318

Limestone Coast
Spatially constrained inversion

Line: 300271

MGA Zone 54

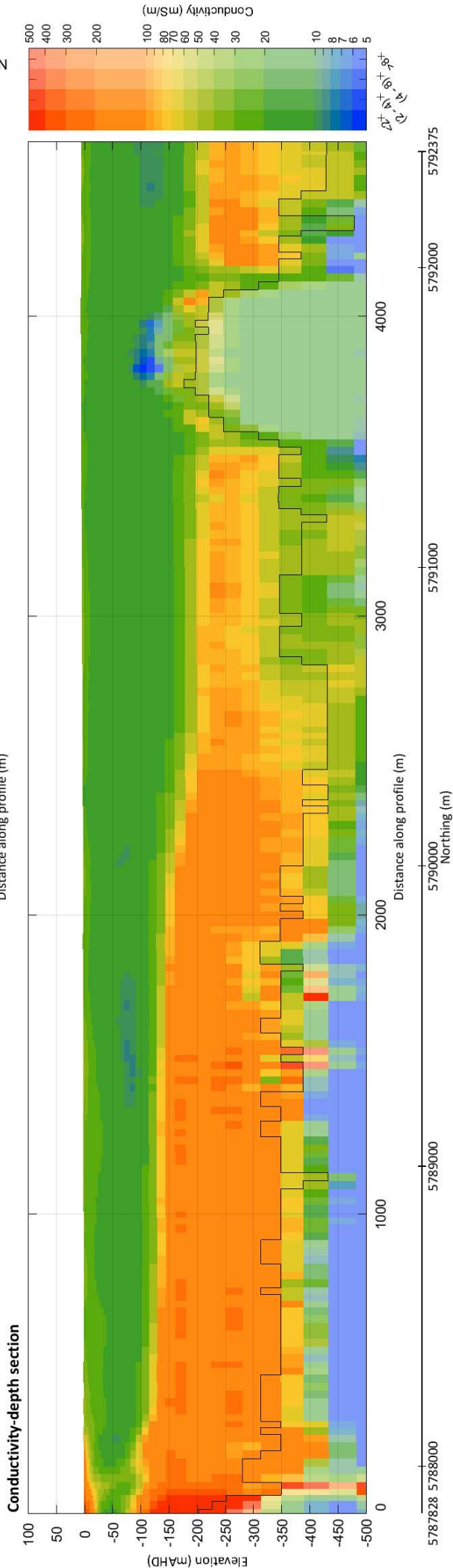
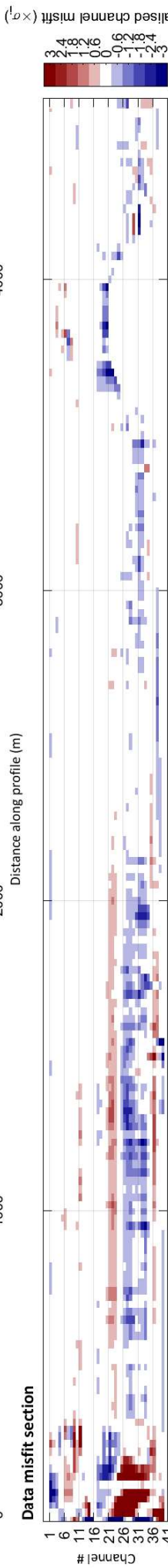
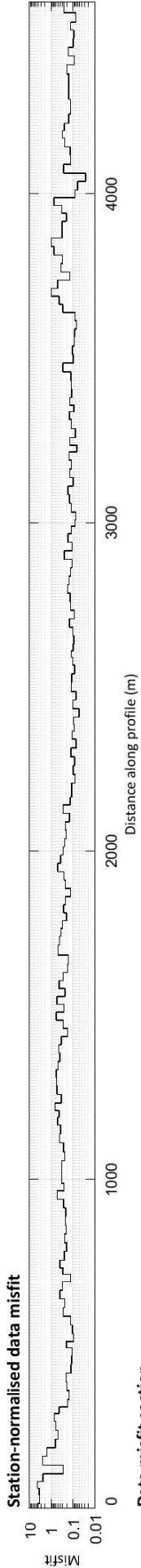
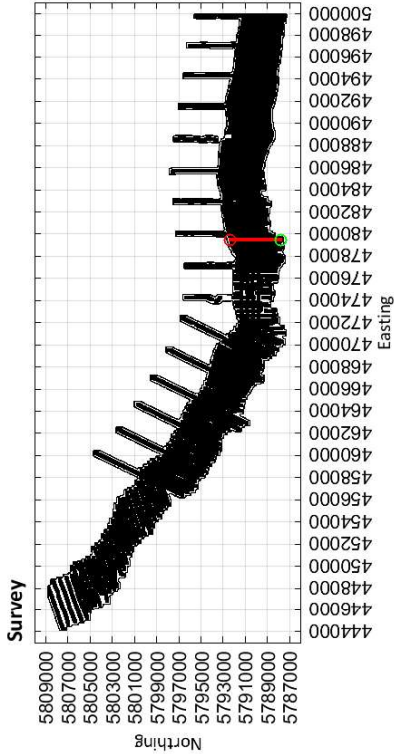

479497

Easting (m)

479507

Limestone Coast
Spatially constrained inversion

Line: 300281

MGA Zone 54

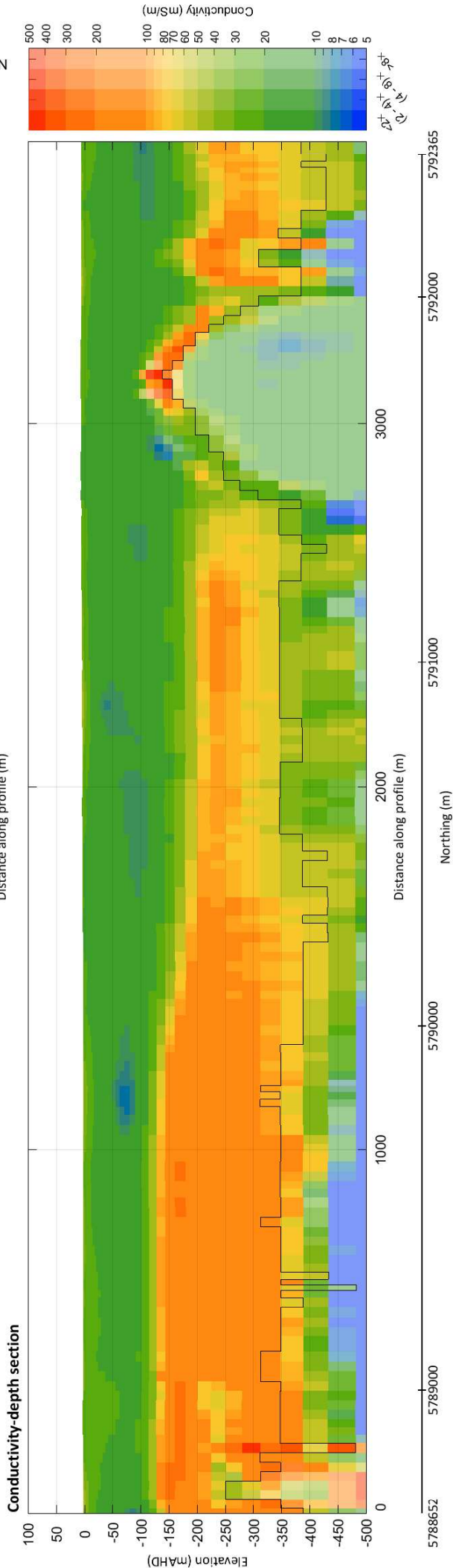
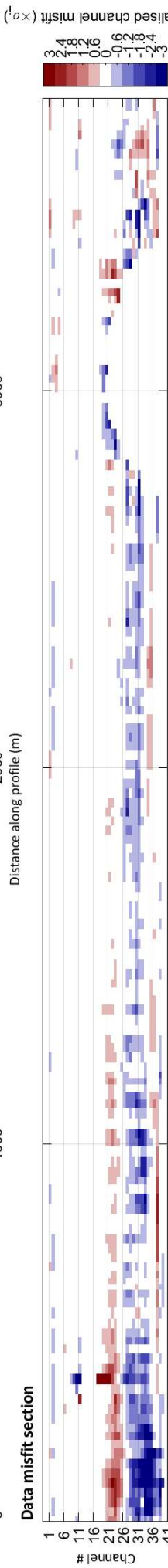
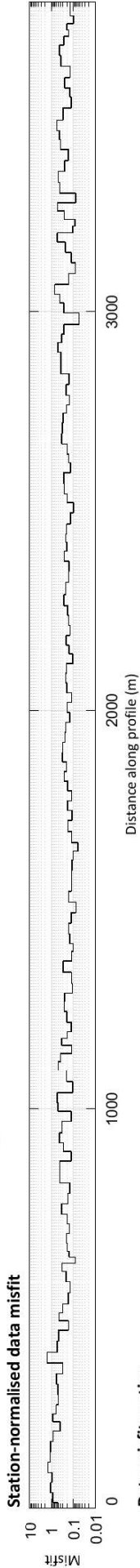
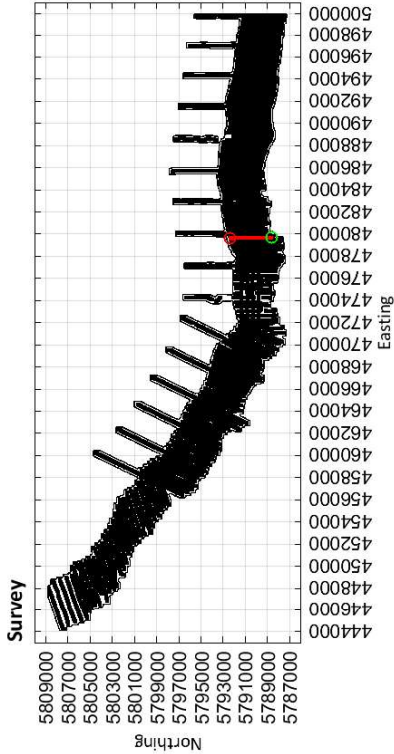

Limestone Coast
Spatially constrained inversion

Line: 300291

MGA Zone 54

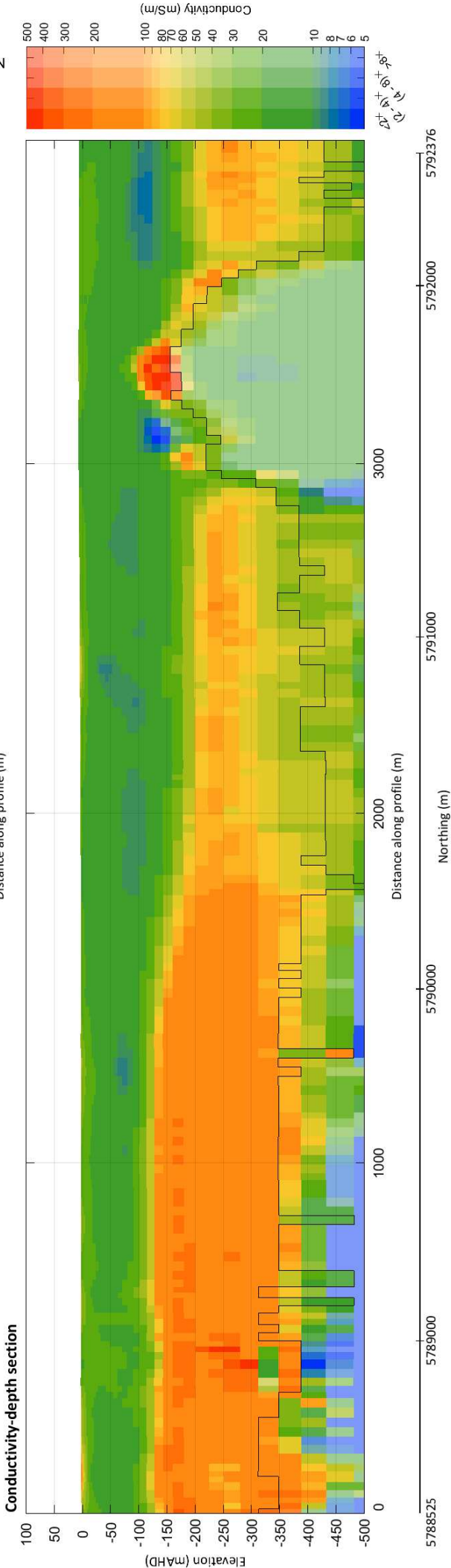
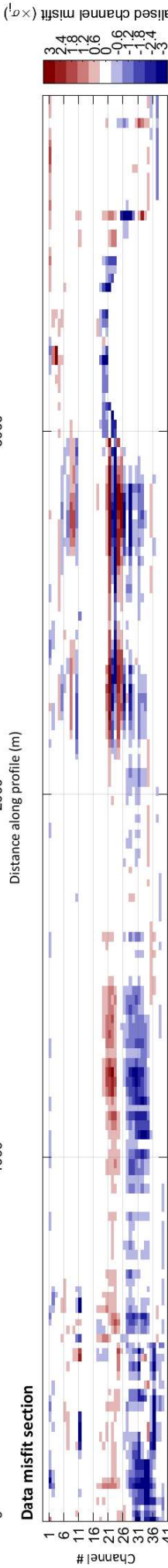
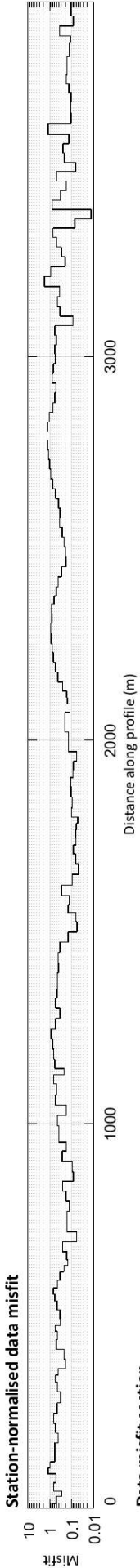
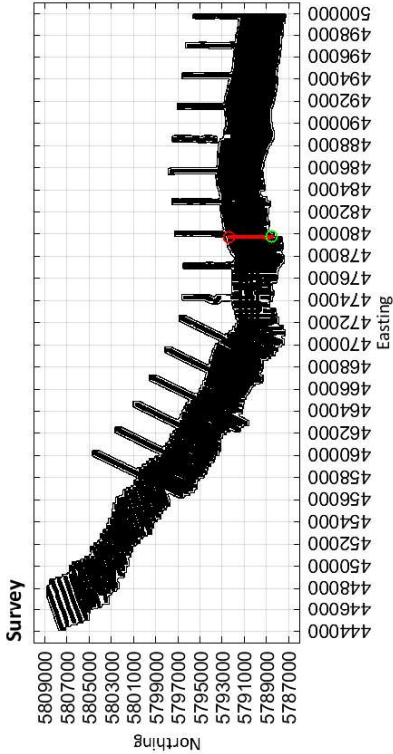

479777

Easting (m)

479719

Limestone Coast
Spatially constrained inversion

Line: 300301

MGA Zone 54

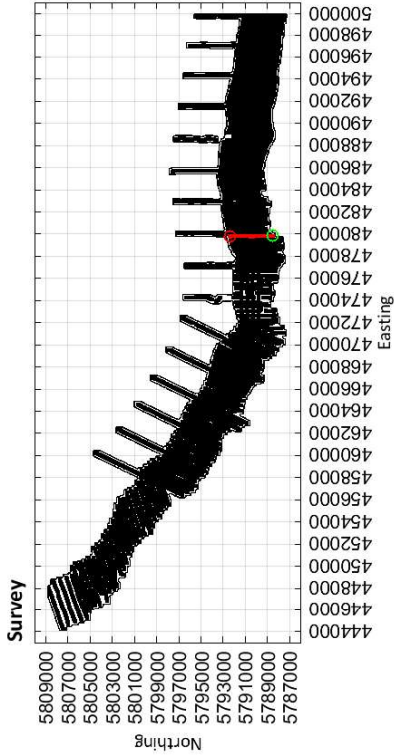

Station-normalised data misfit

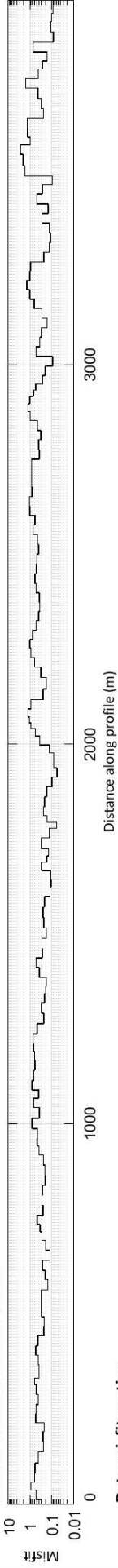

Data misfit section

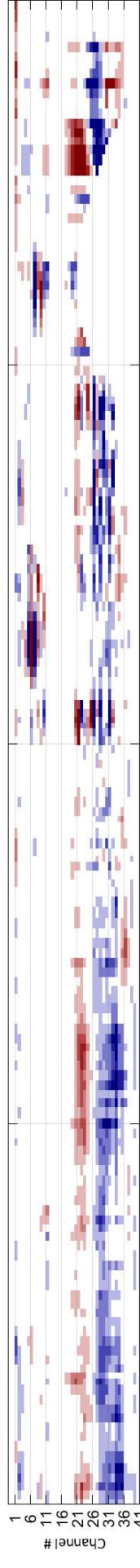

Conductivity-depth section

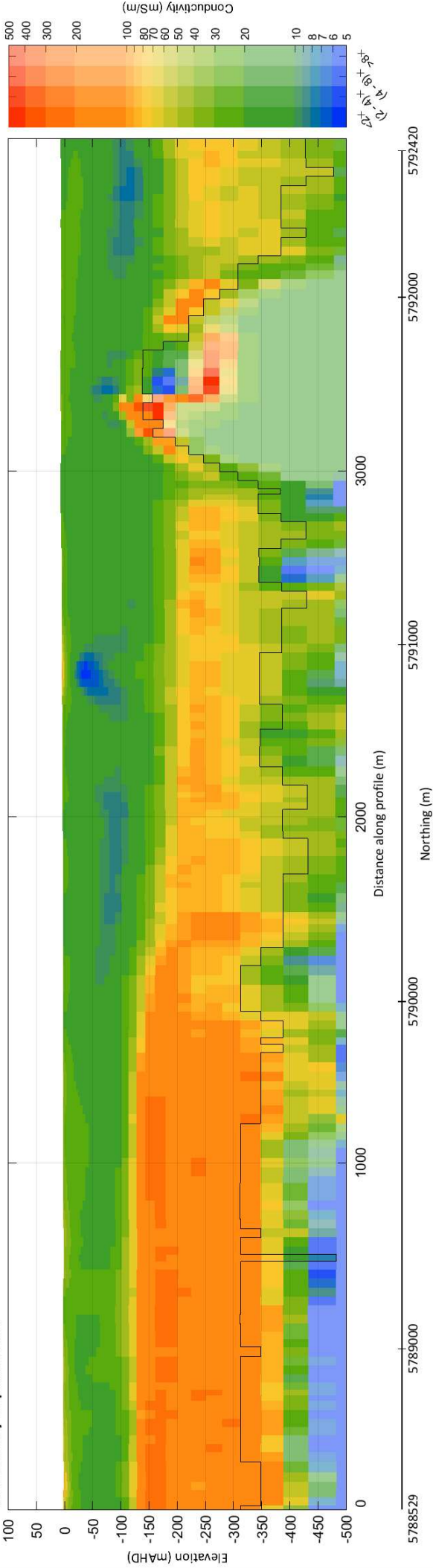

479867

Easting (m)

479809

Limestone Coast
Spatially constrained inversion
Line: 300311

MGA Zone 54

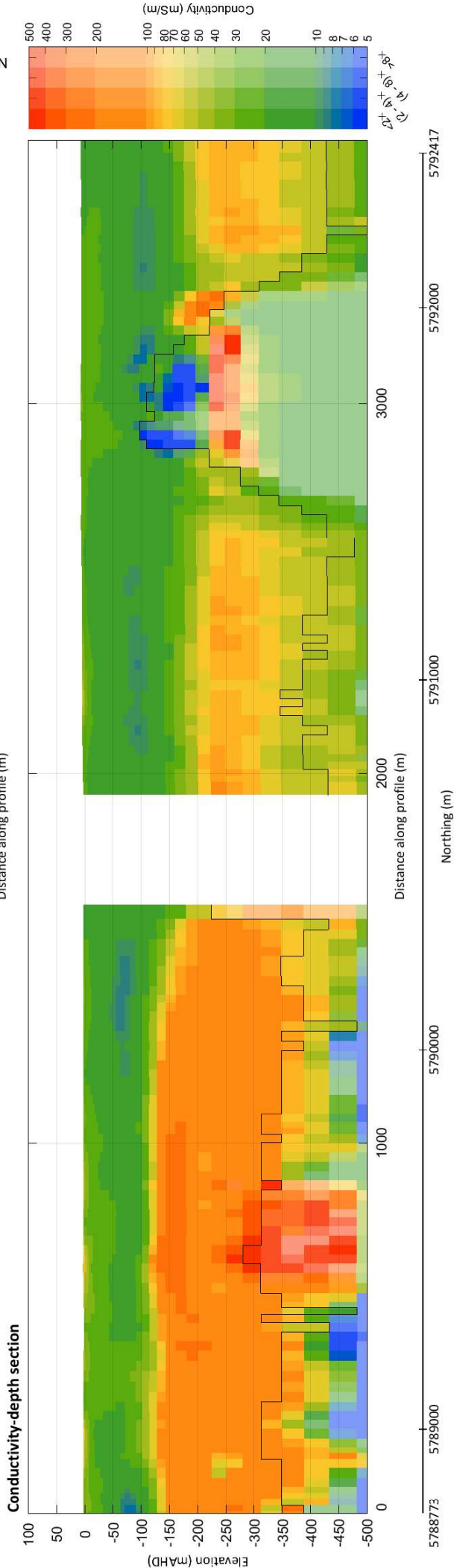
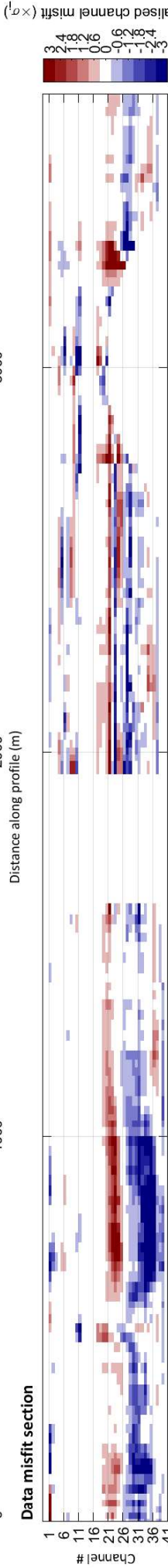
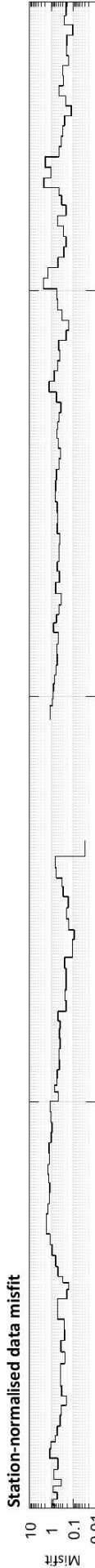
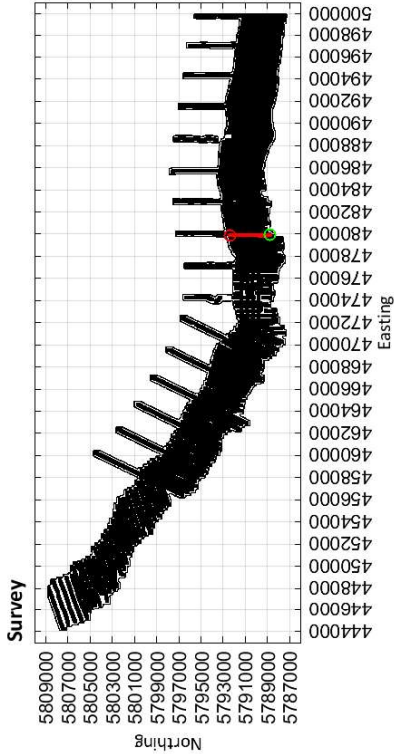

479919

Easting (m)

479888

Limestone Coast
Spatially constrained inversion

Line: 300321

MGA Zone 54

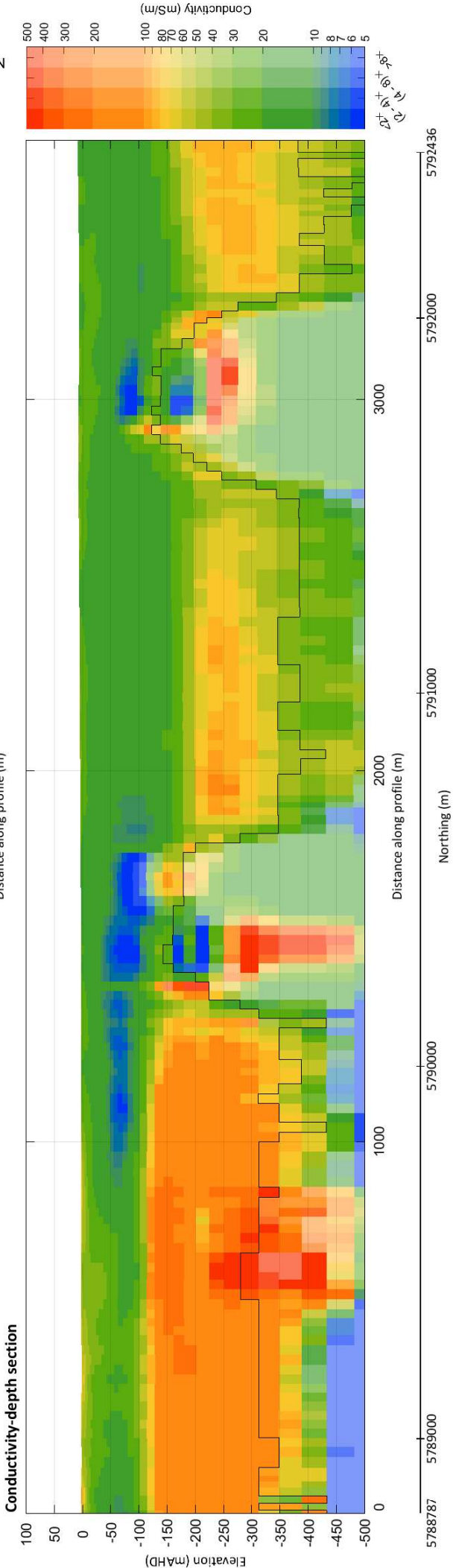
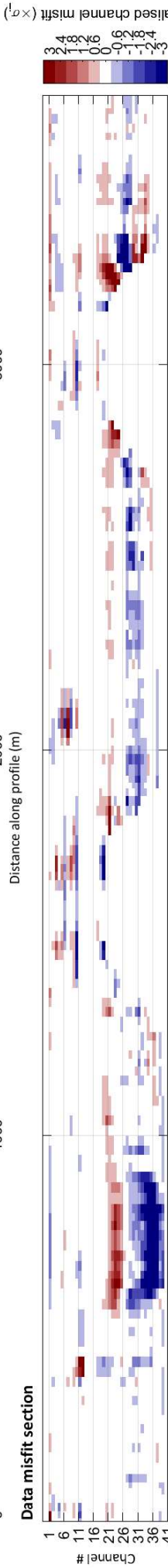
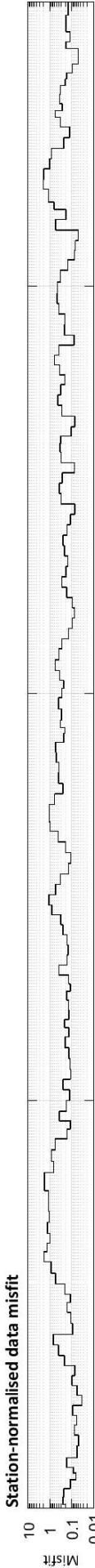
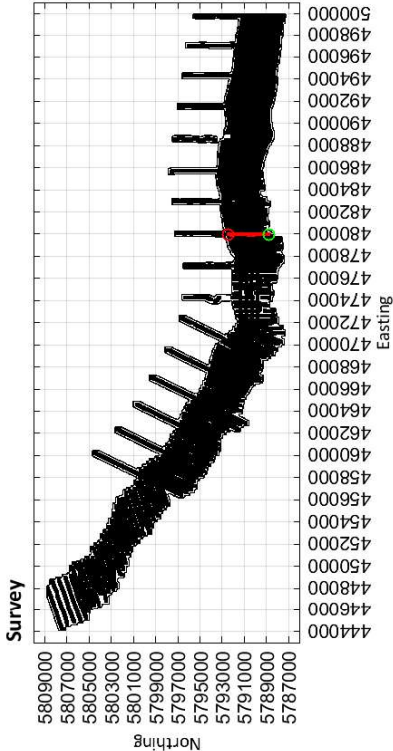

Limestone Coast
Spatially constrained inversion

Line: 300331

MGA Zone 54

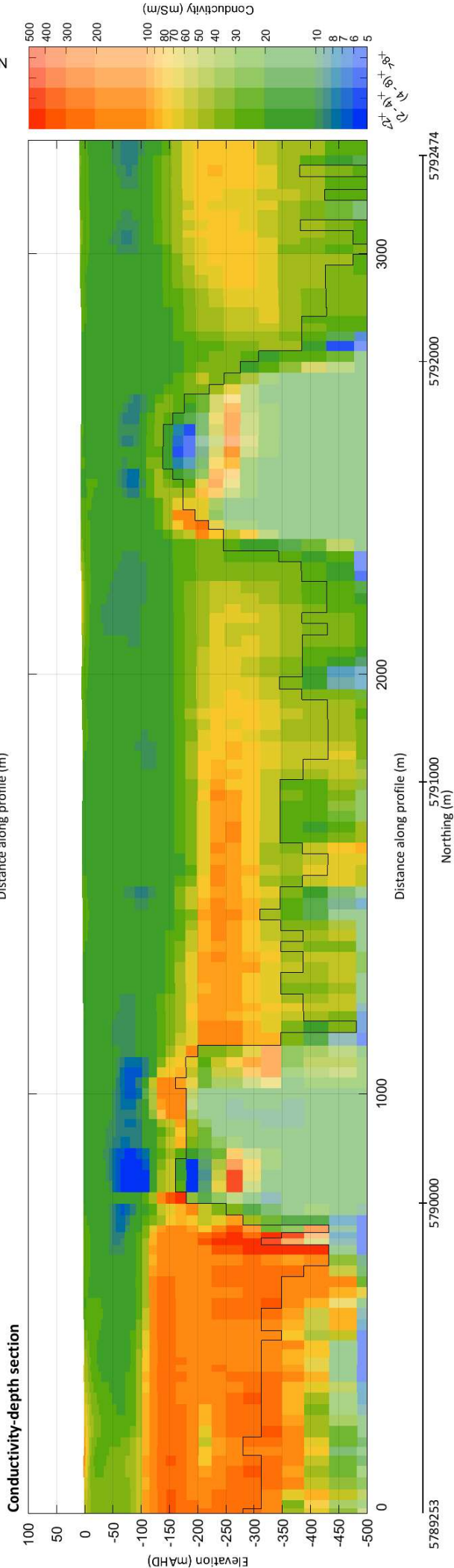
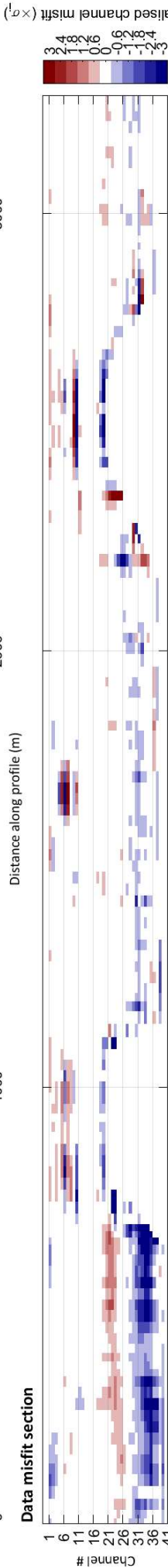
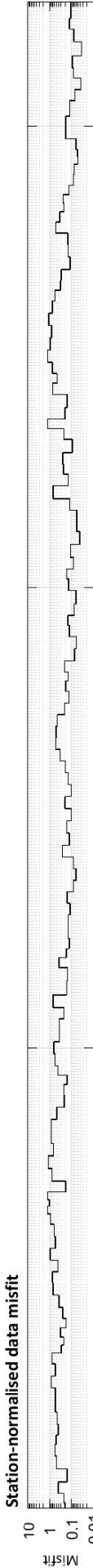
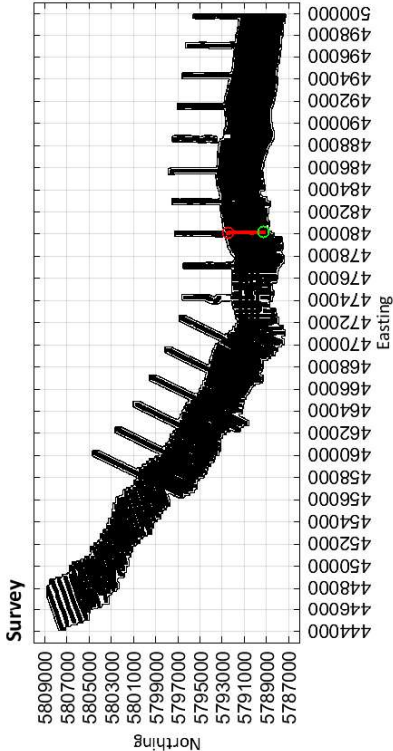

5789253

5790000

5791000

5792000

5792474

480174

480100

Limestone Coast
Spatially constrained inversion

Line: 300341

MGA Zone 54

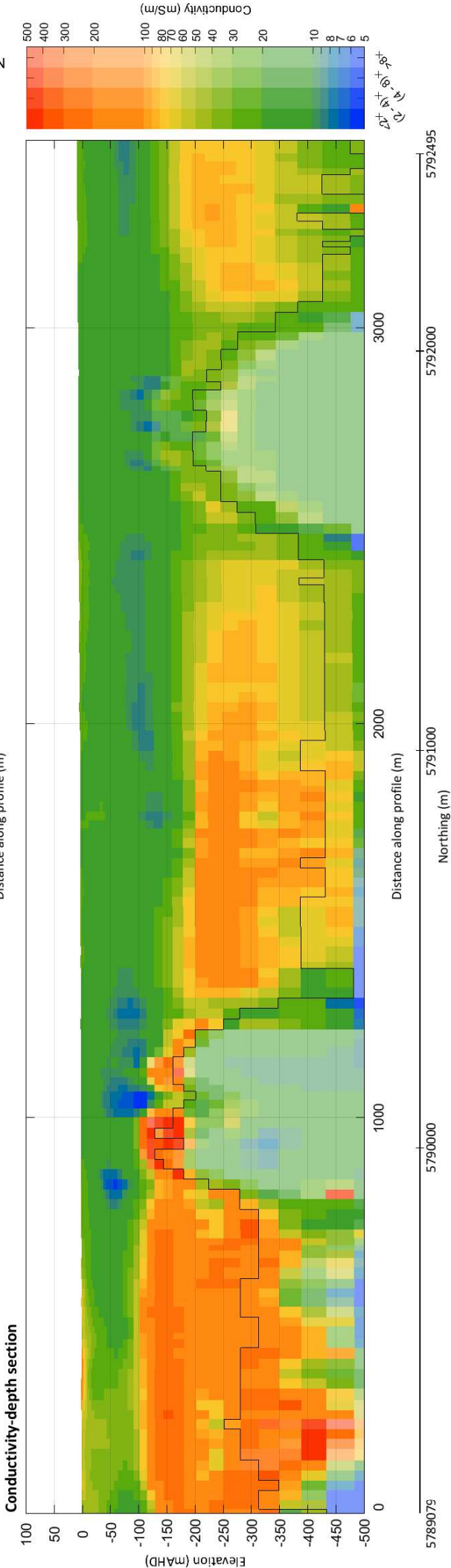
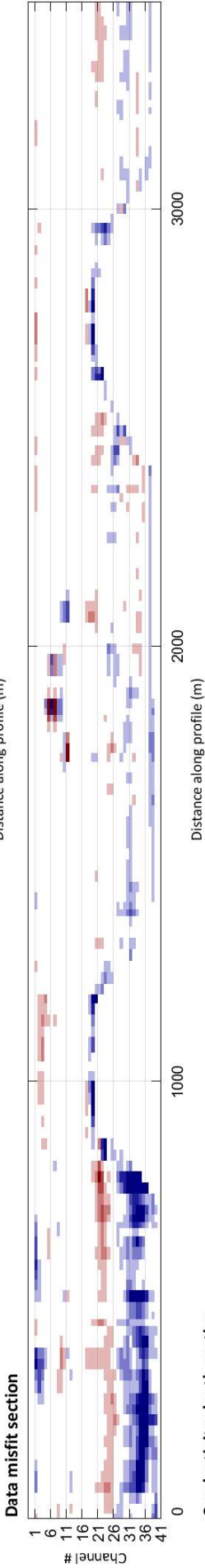
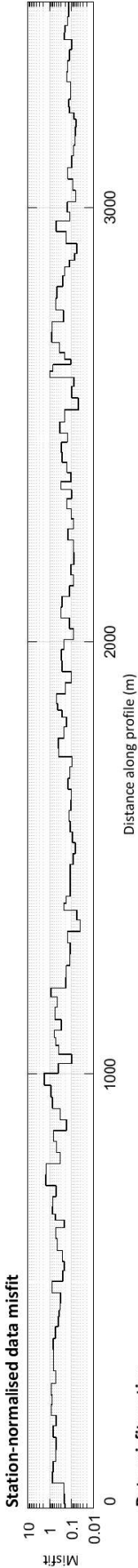
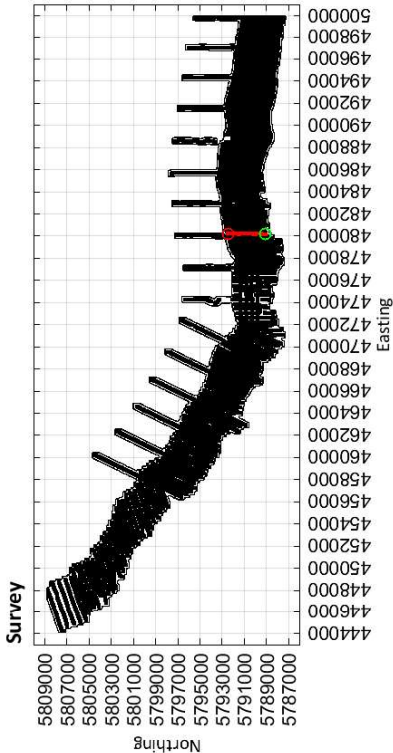

Limestone Coast
Spatially constrained inversion
Line: 300351

MGA Zone 54

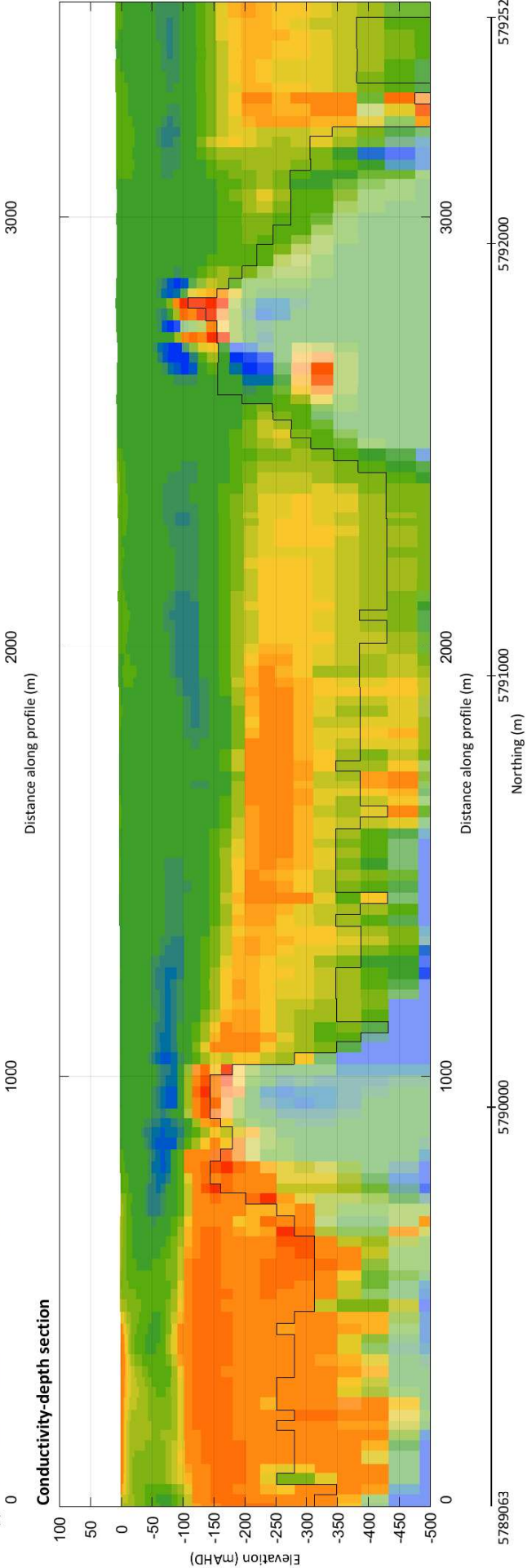
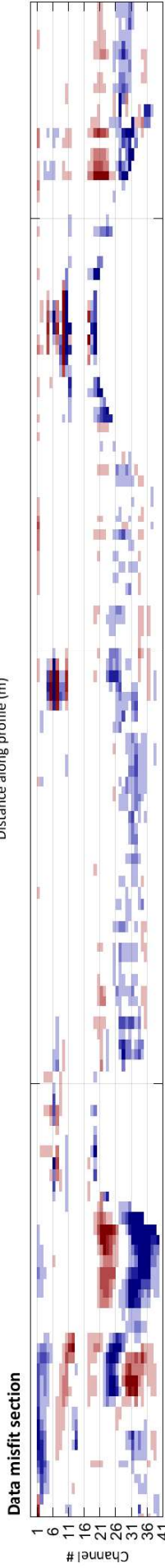
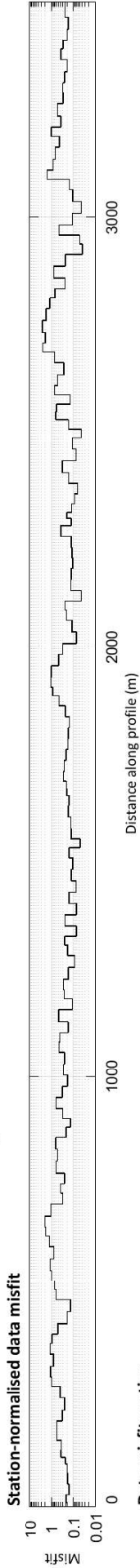
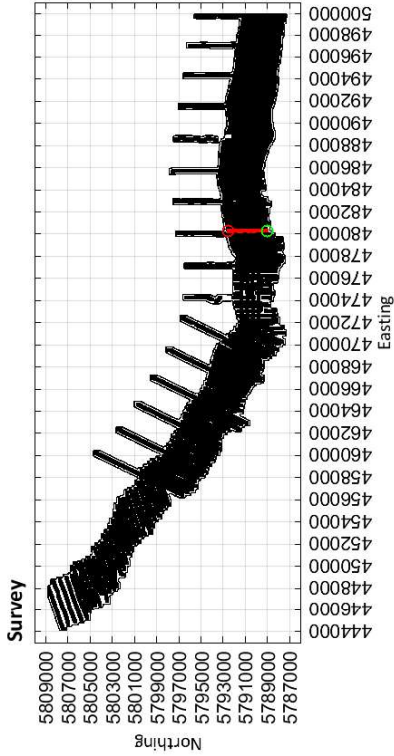

480308

Easting (m)

480286

Limestone Coast
Spatially constrained inversion
Line: 300361

MGA Zone 54

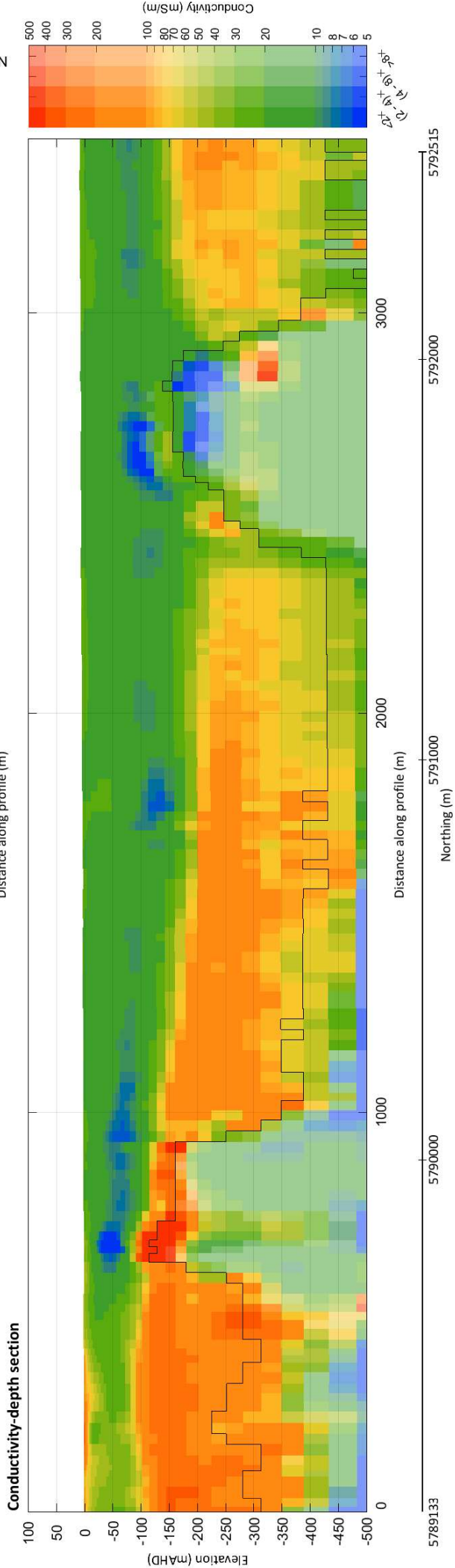
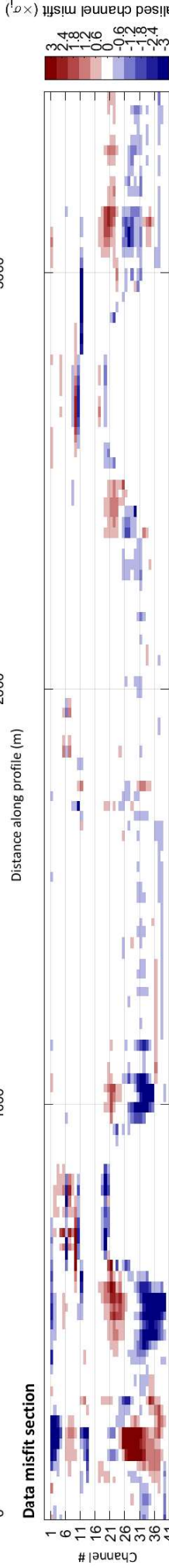
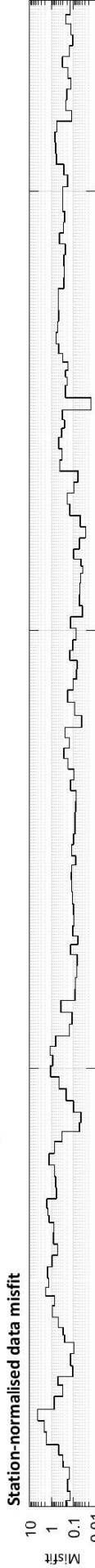
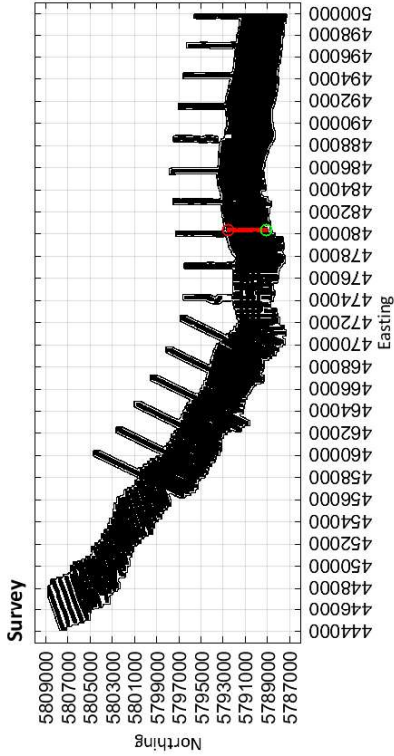

Limestone Coast
Spatially constrained inversion

Line: 300371

MGA Zone 54

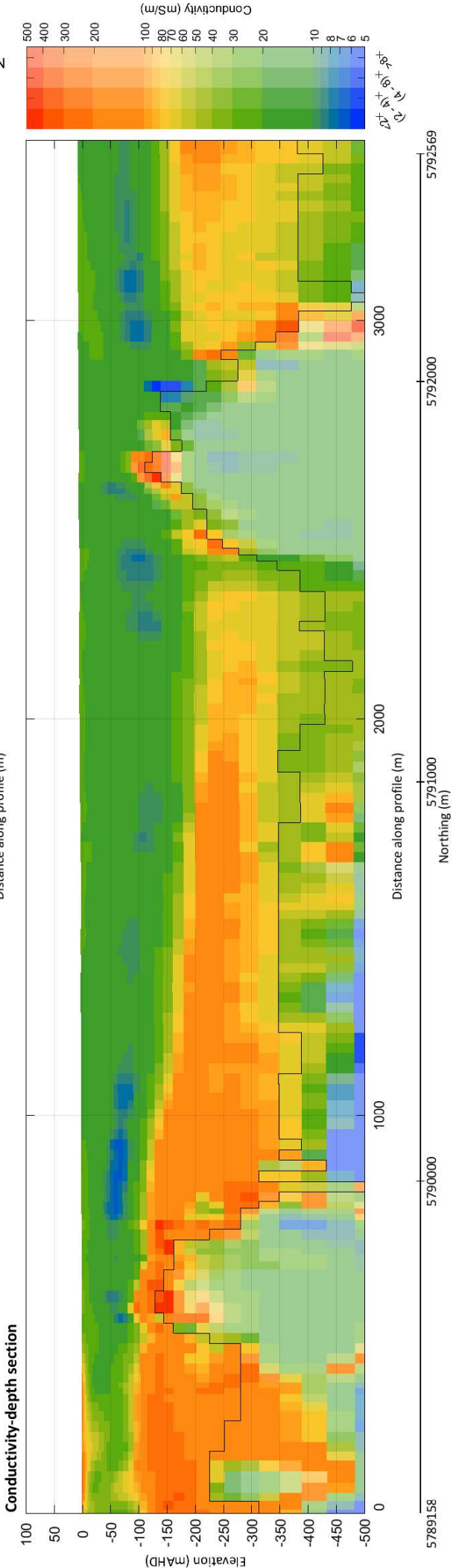
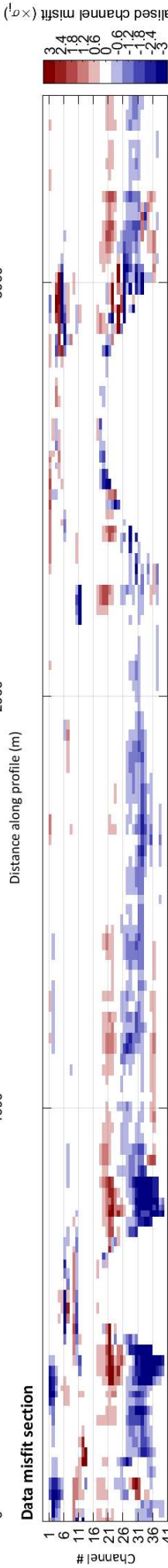
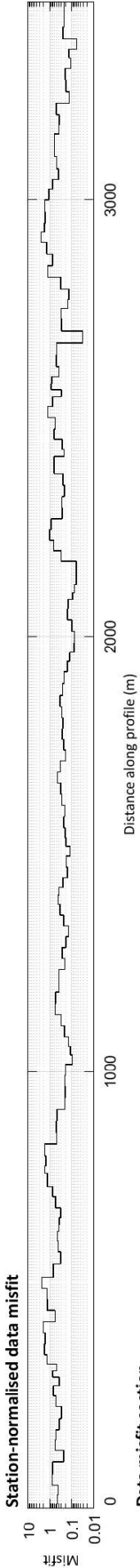
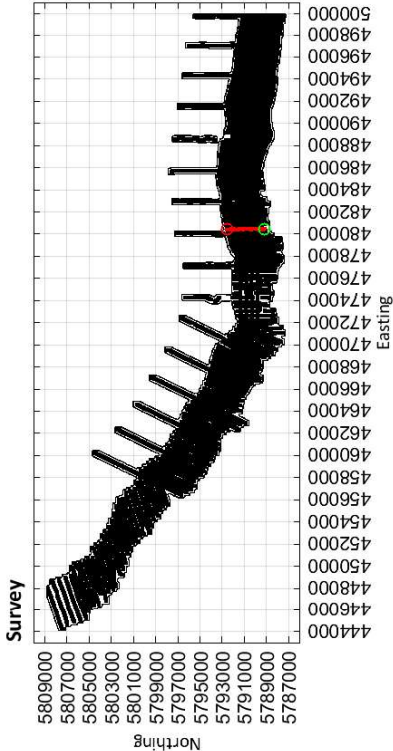

480457

Easting (m)

480442

Limestone Coast
Spatially constrained inversion

Line: 300381

MGA Zone 54

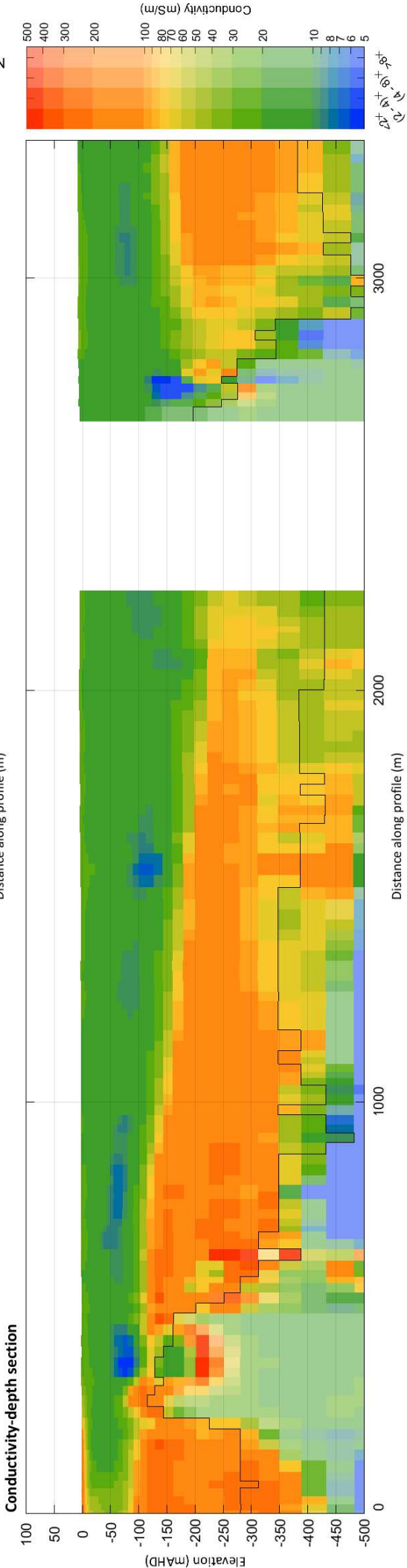
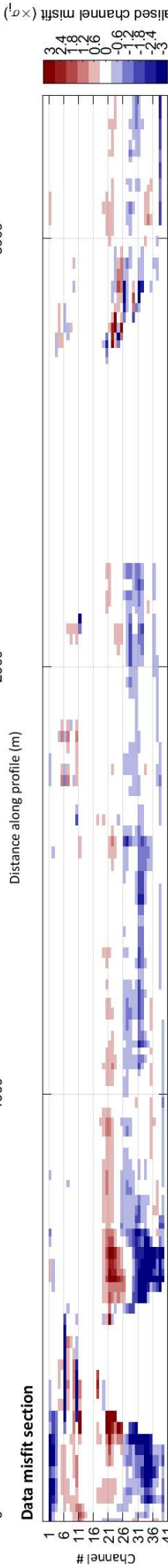
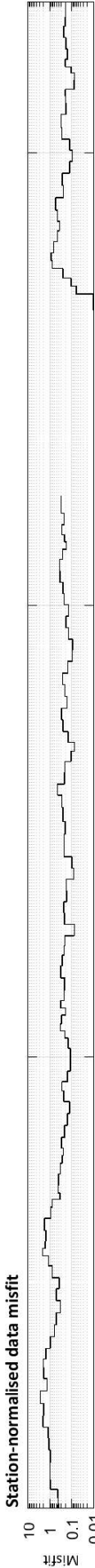
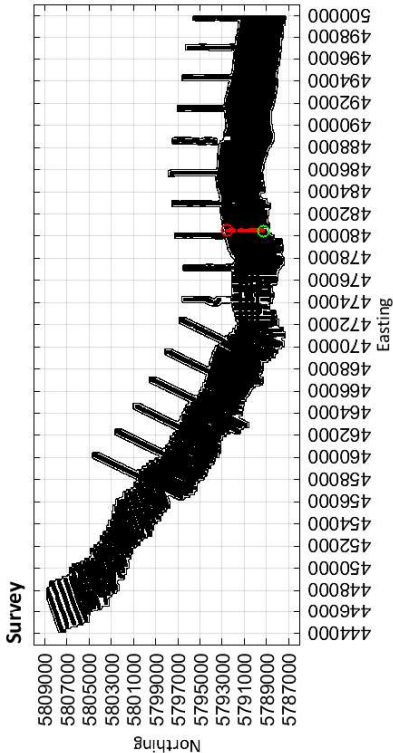

5789294 5790000 5791000 5792000 5792540

Northing (m)

480487

Easting (m)

480522

Limestone Coast
Spatially constrained inversion

Line: 300391

MGA Zone 54

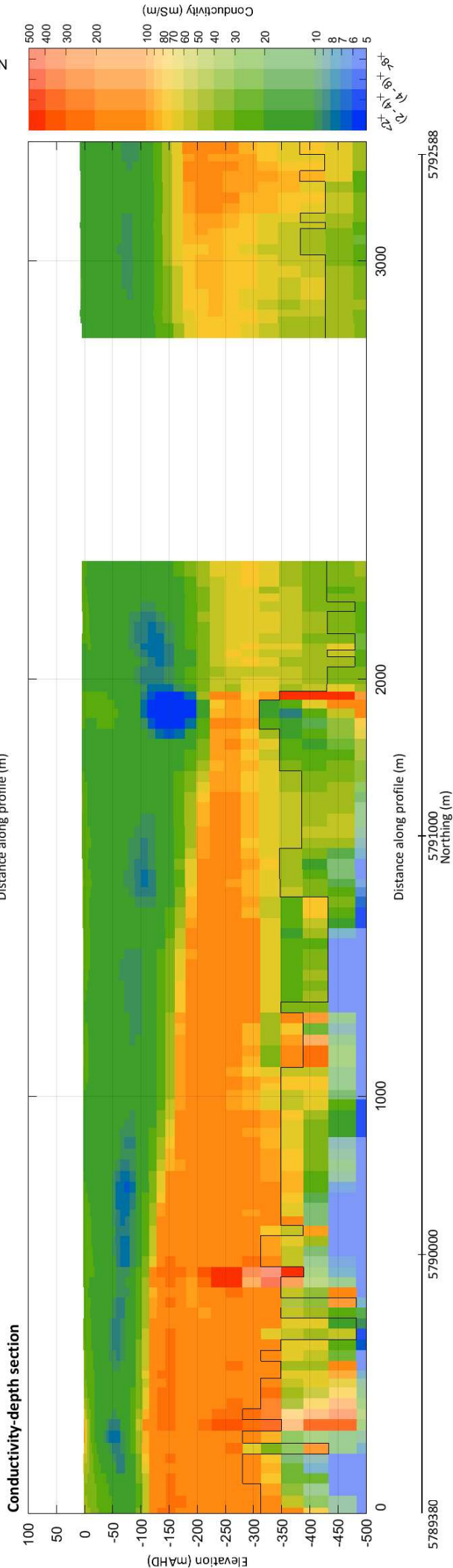
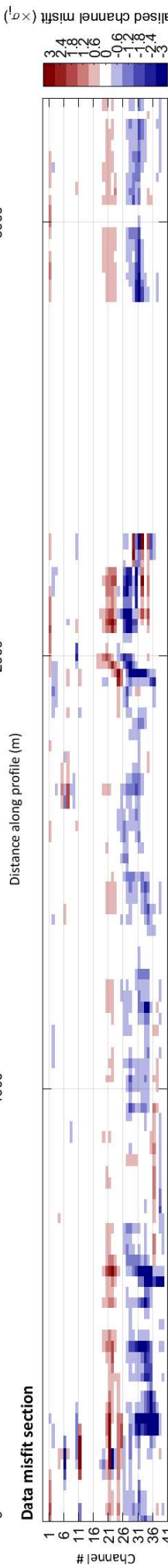
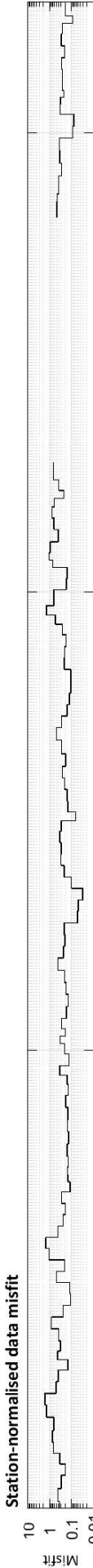
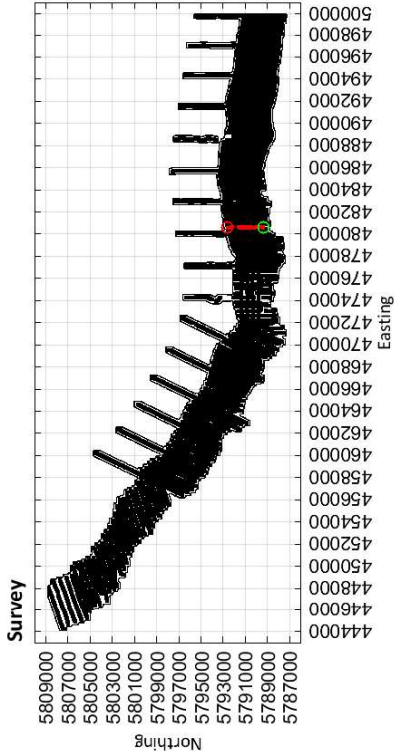

480584

5789380

Easting (m)

5791000
Northing (m)

5790000

Distance along profile (m)

1000

2000

3000

480610

5792588

Limestone Coast
Spatially constrained inversion
Line: 300401

MGA Zone 54

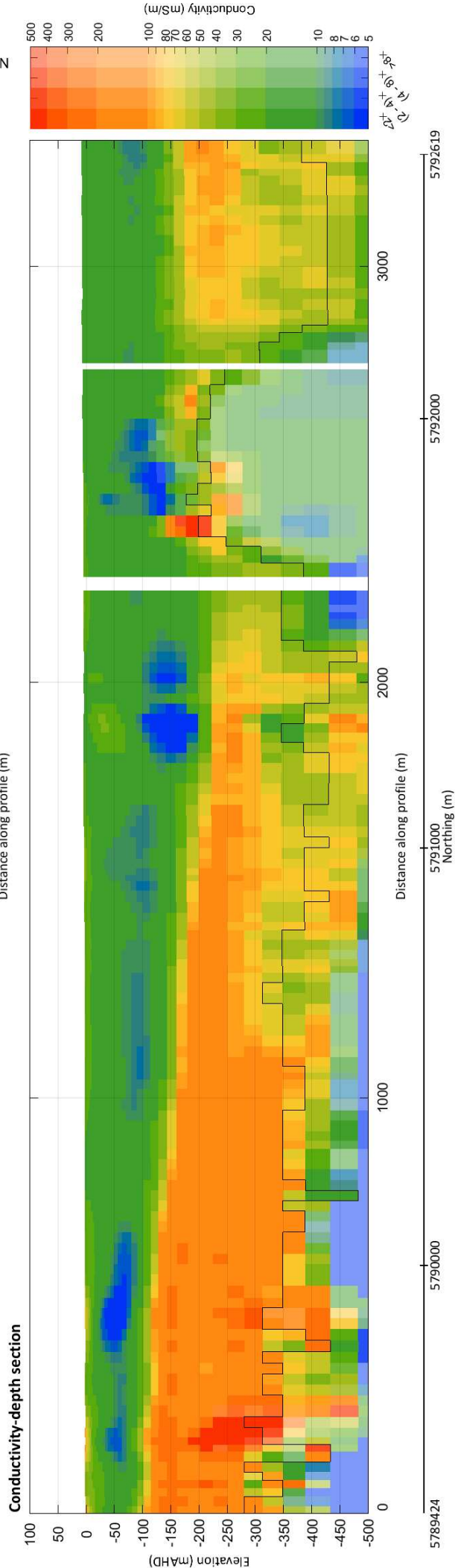
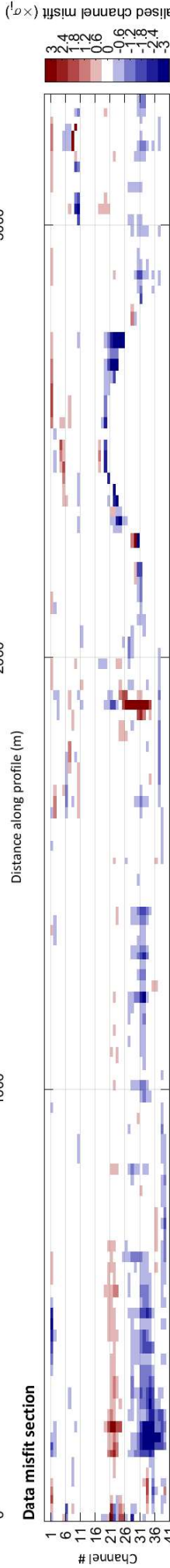
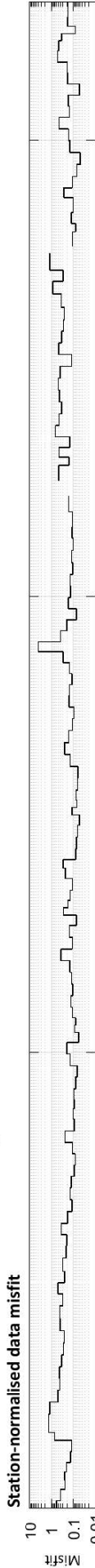
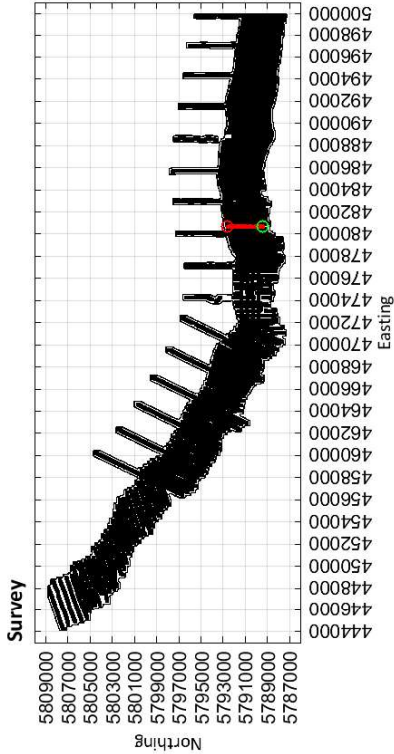

480674

Easting (m)

480586

Limestone Coast
Spatially constrained inversion
Line: 300411

MGA Zone 54

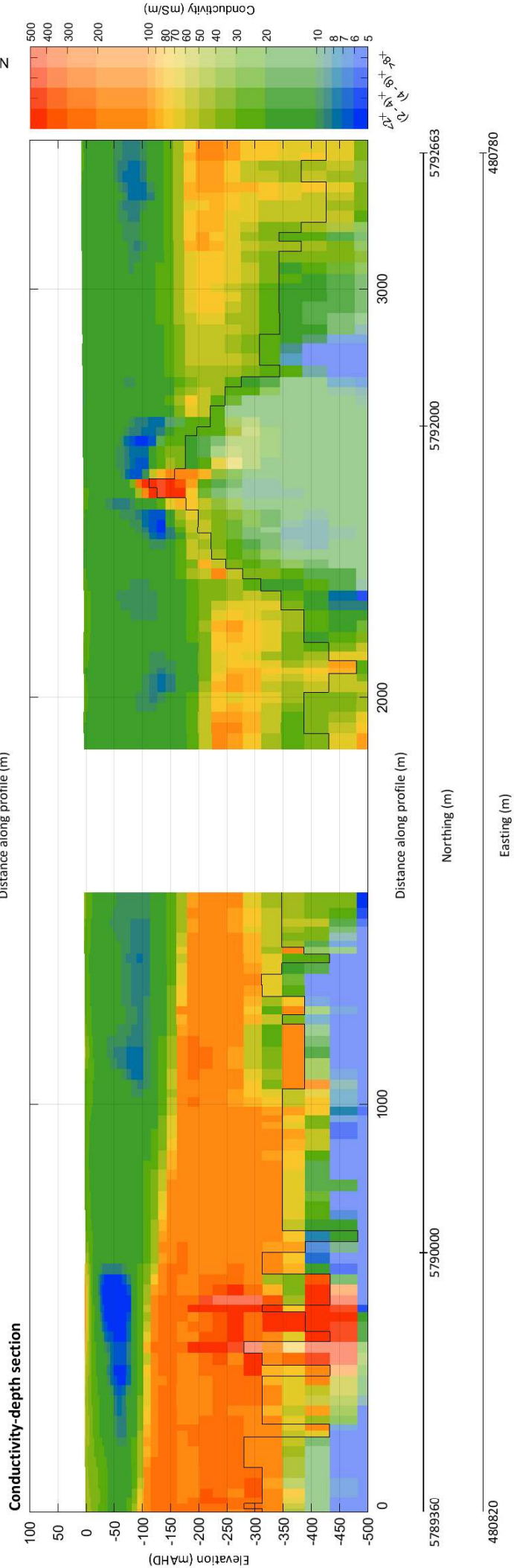
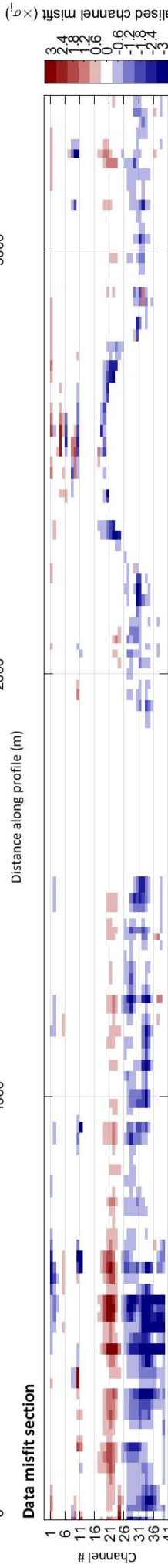
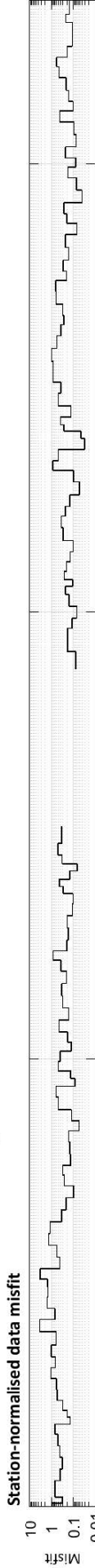
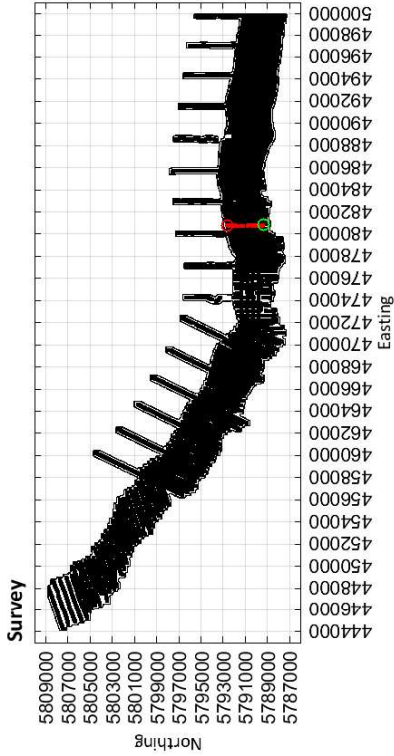

Limestone Coast
Spatially constrained inversion

Line: 300421

MGA Zone 54

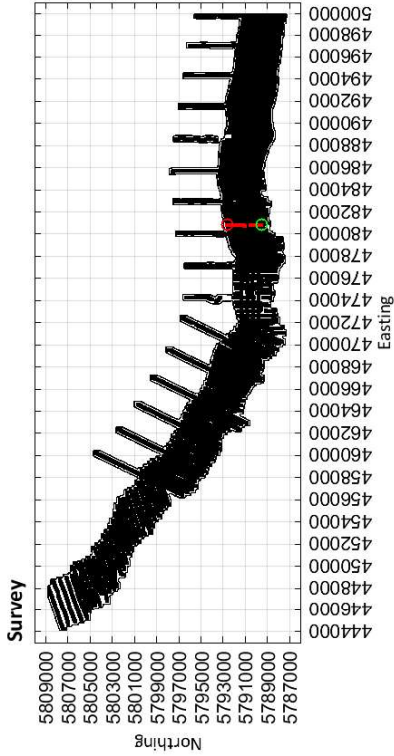

Station-normalised data misfit

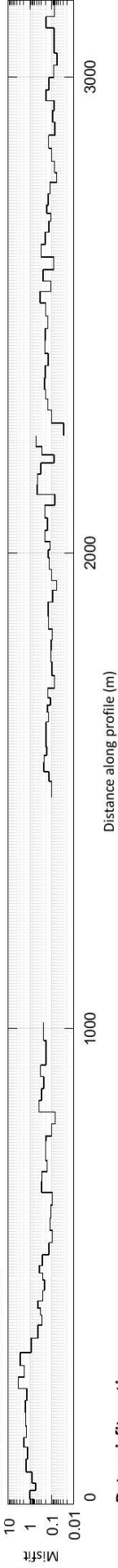

Data misfit section

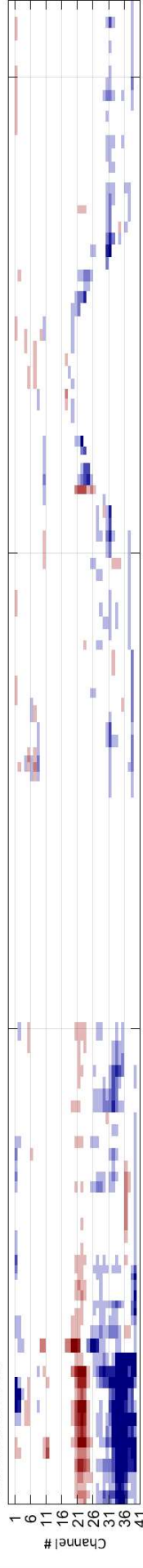

Conductivity-depth section

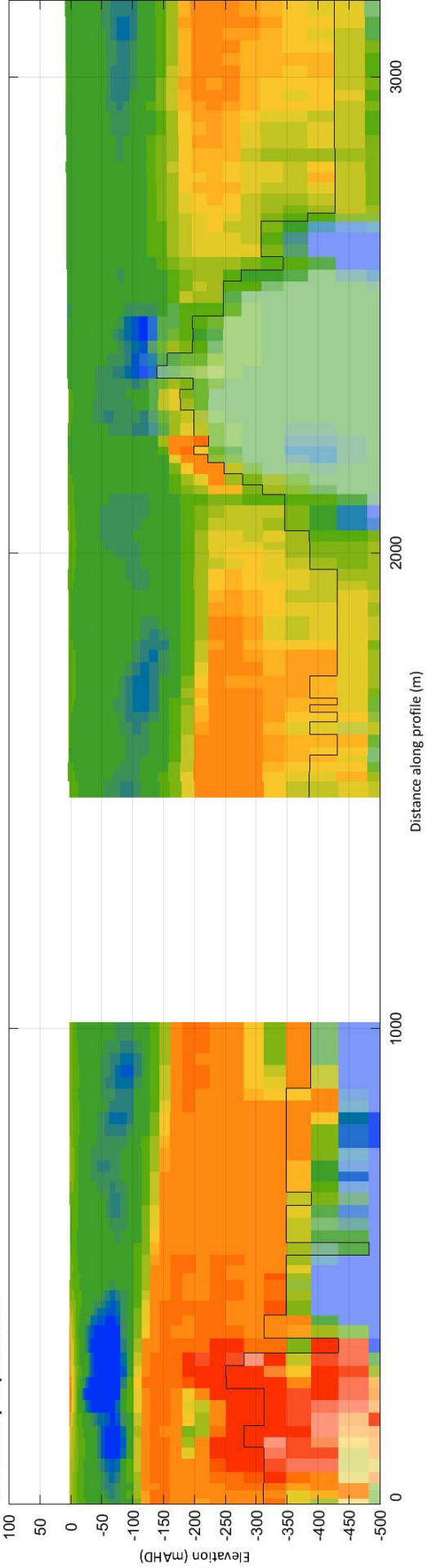

5789549

5790000

5792000

5792647

Northing (m)

480852

480832

480832

480832

Easting (m)

Limestone Coast
Spatially constrained inversion

Line: 300431

MGA Zone 54

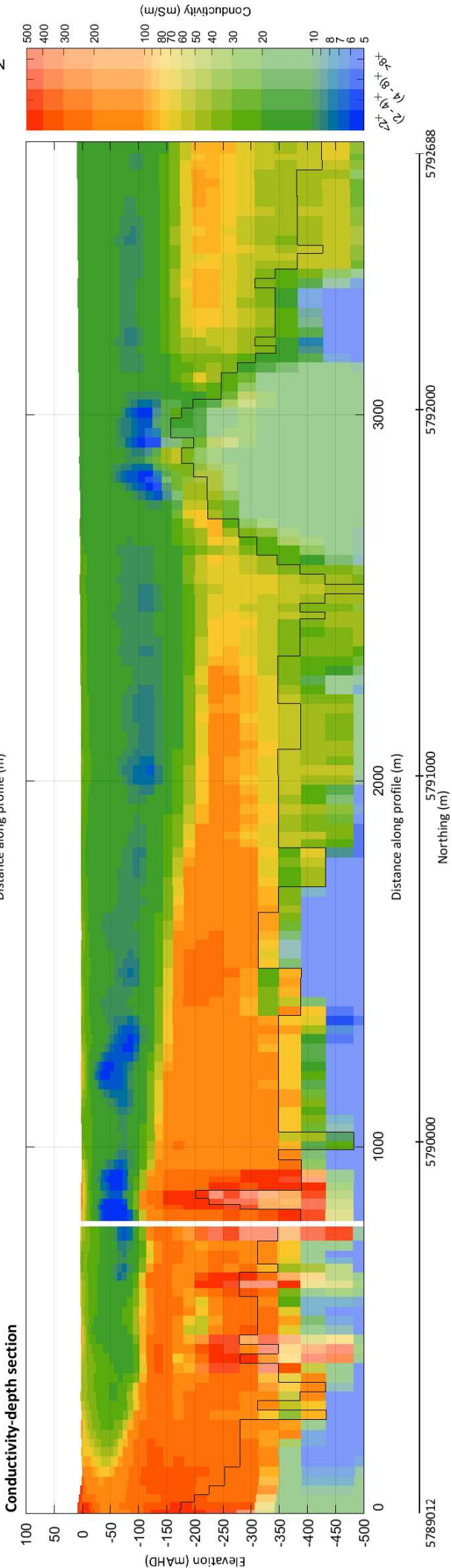
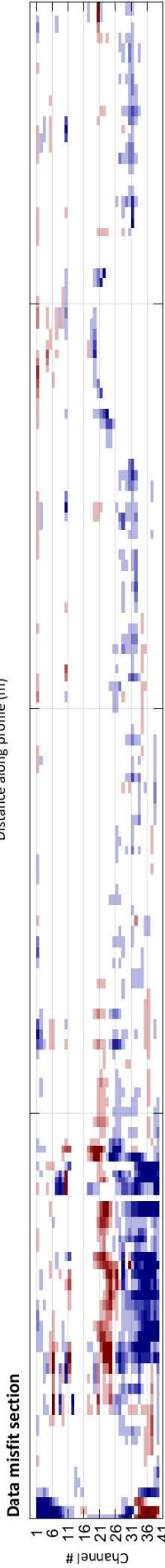
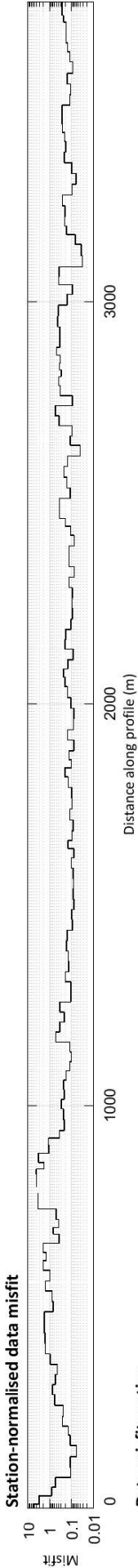
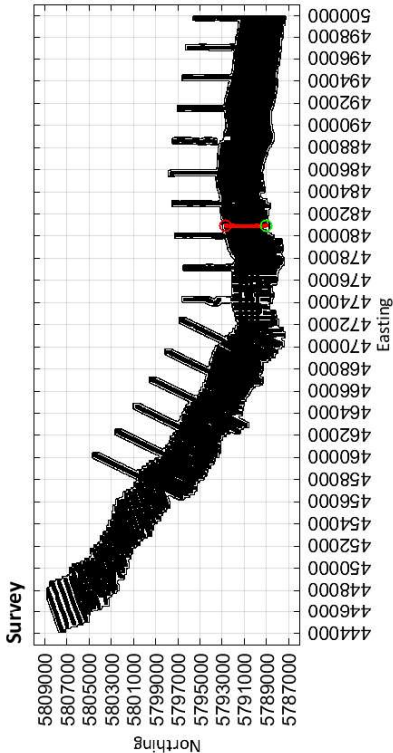

480959

Easting (m)

480956

Limestone Coast
Spatially constrained inversion

Line: 300441

MGA Zone 54

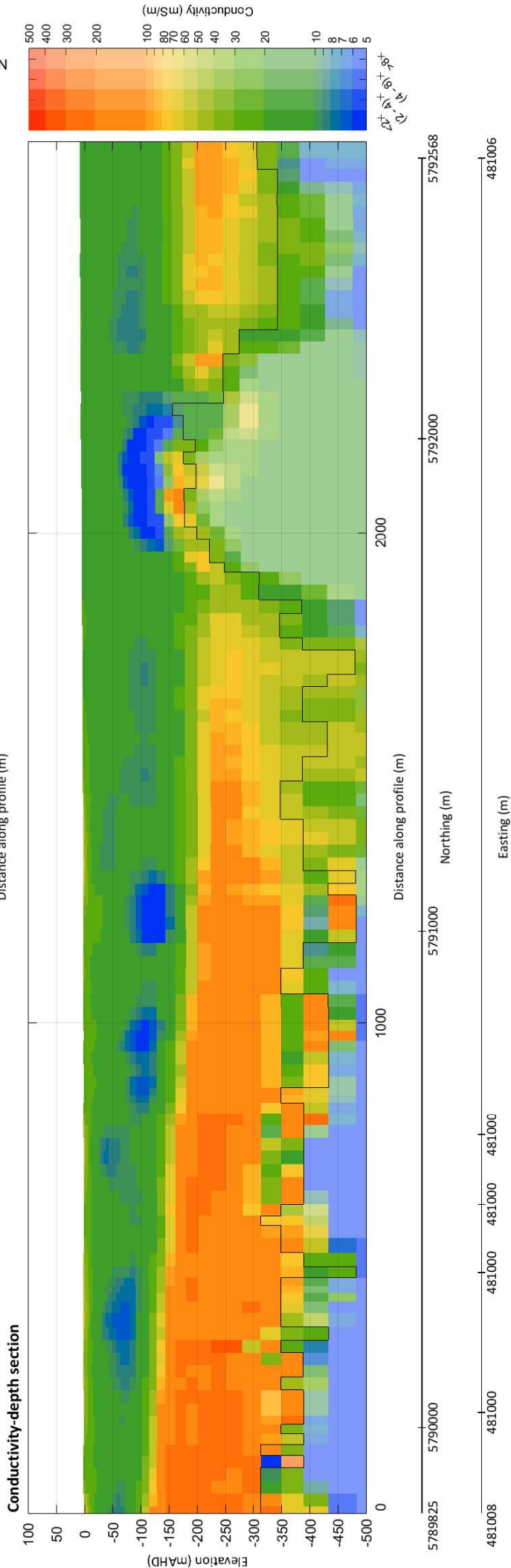
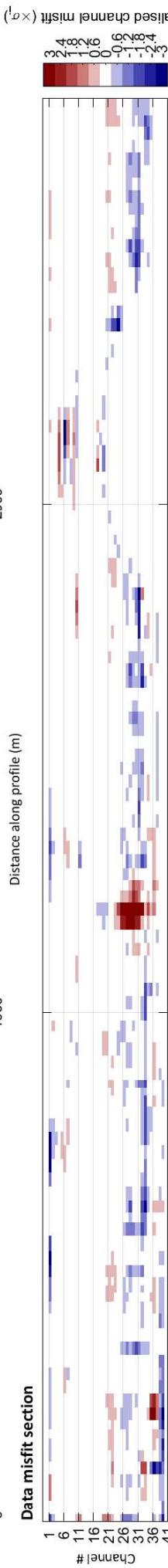
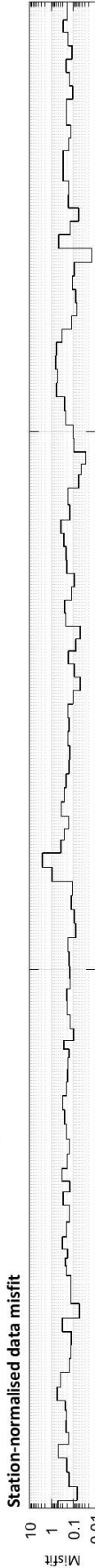
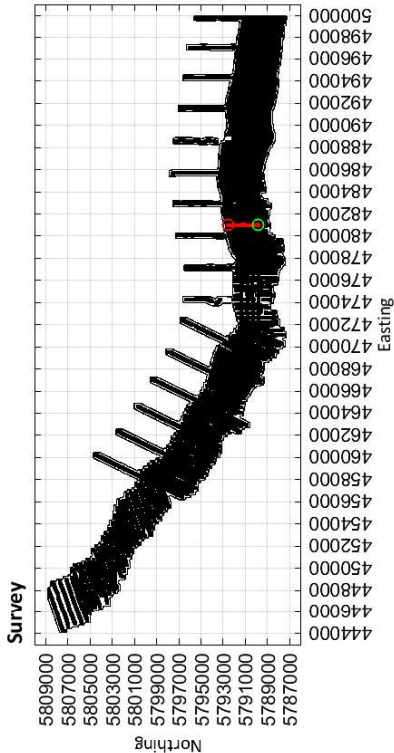

Limestone Coast
Spatially constrained inversion

Line: 300451

MGA Zone 54

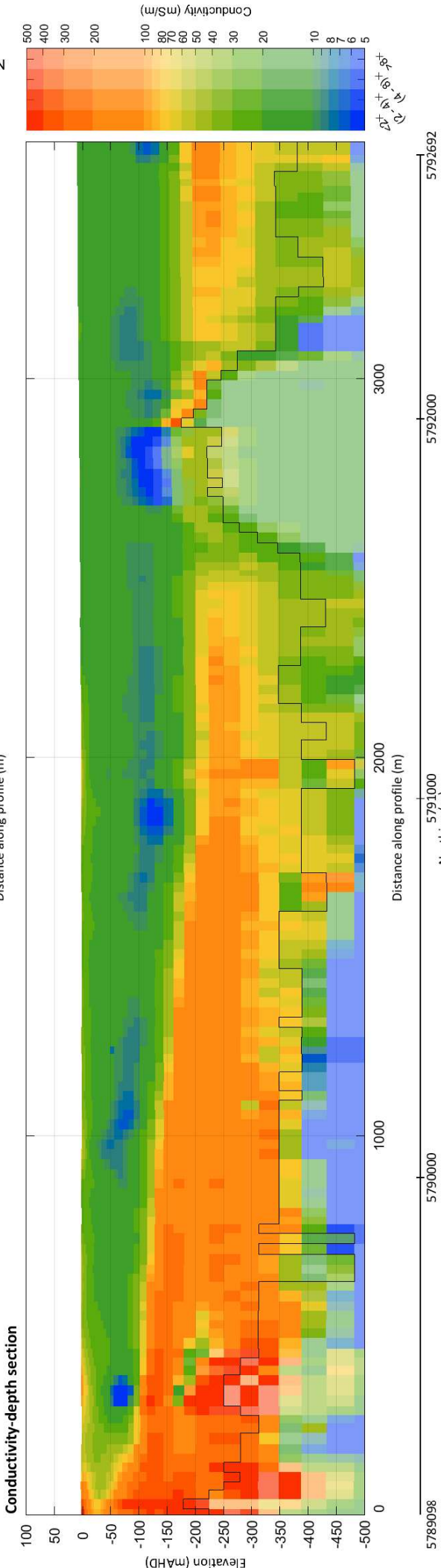
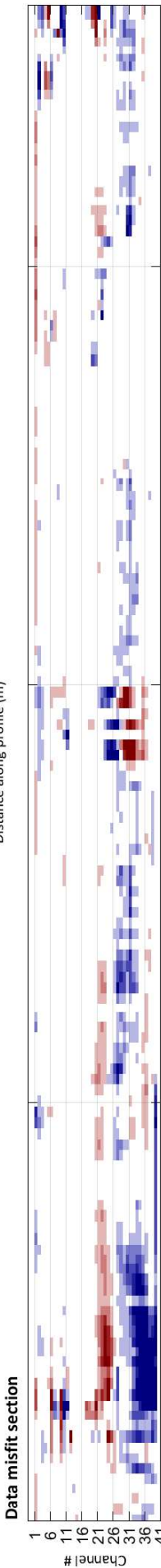
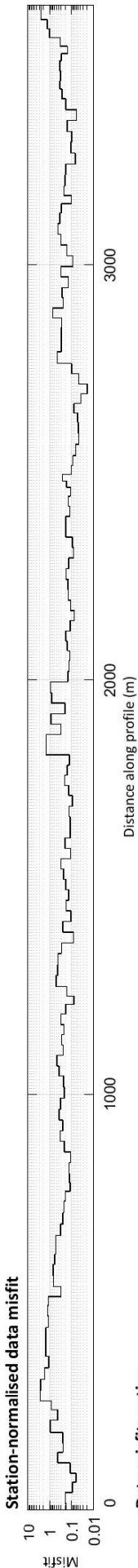
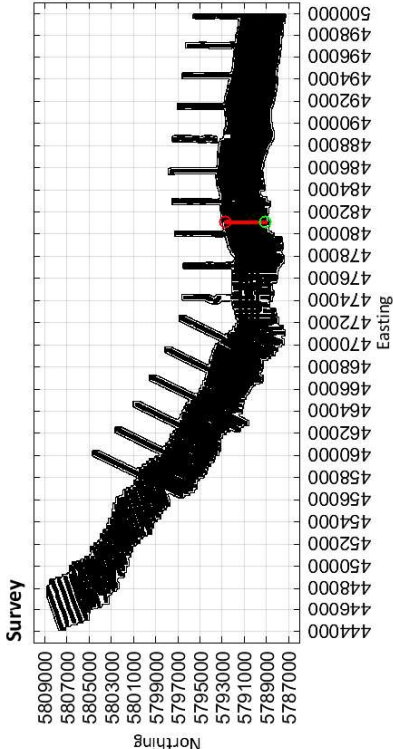

481102

Easting (m)

481082

Limestone Coast
Spatially constrained inversion
Line: 300461

MGA Zone 54

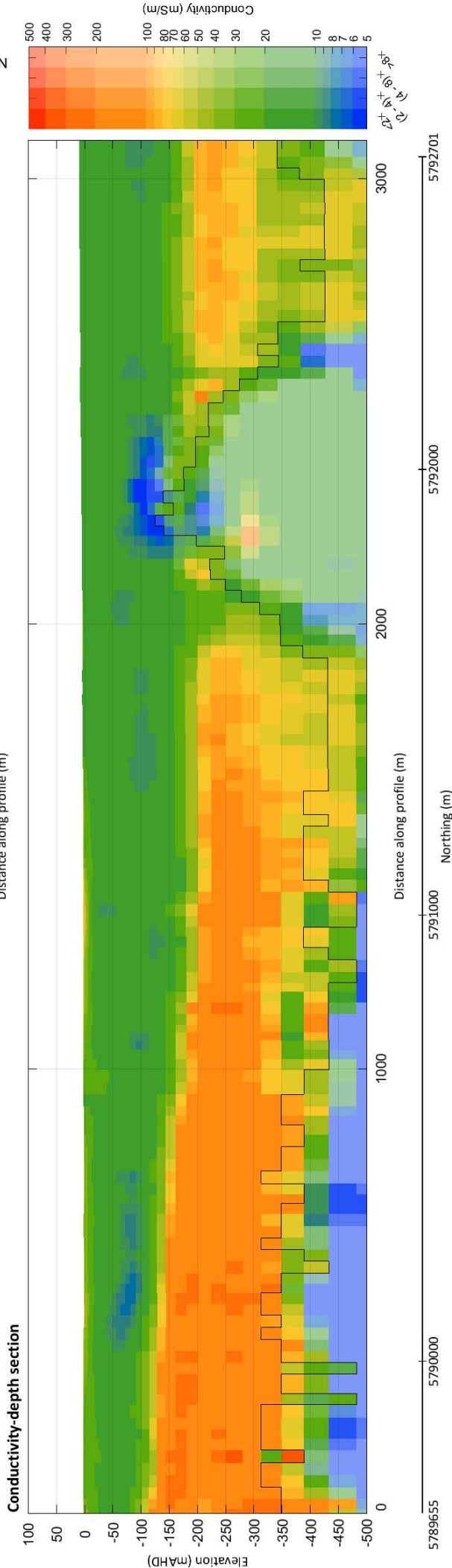
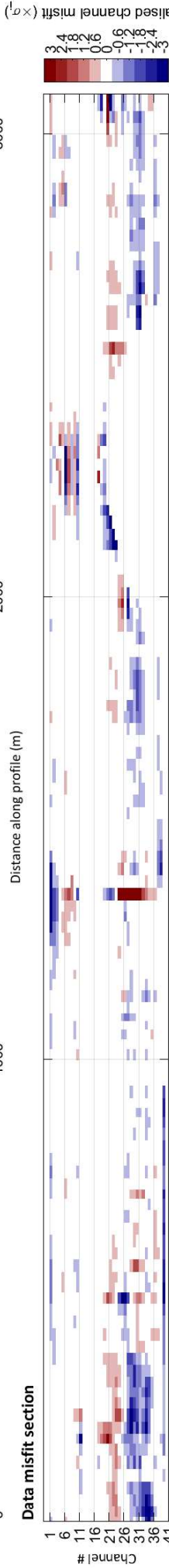
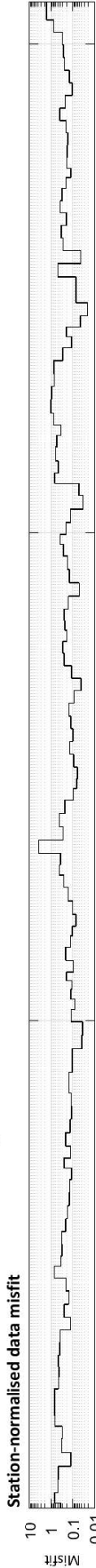
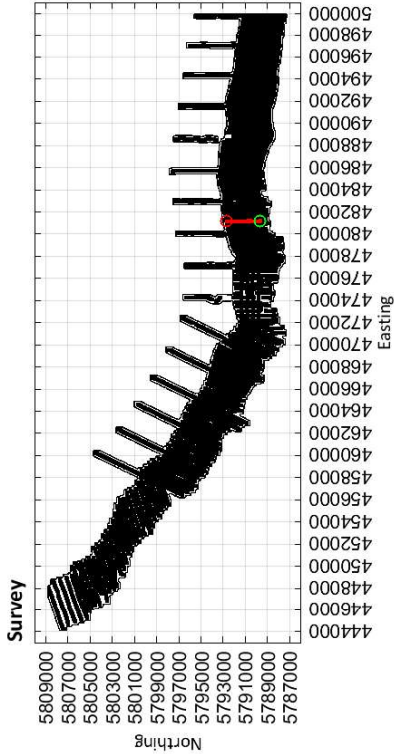

481207

Easting (m)

481176

Limestone Coast
Spatially constrained inversion

Line: 300471

MGA Zone 54

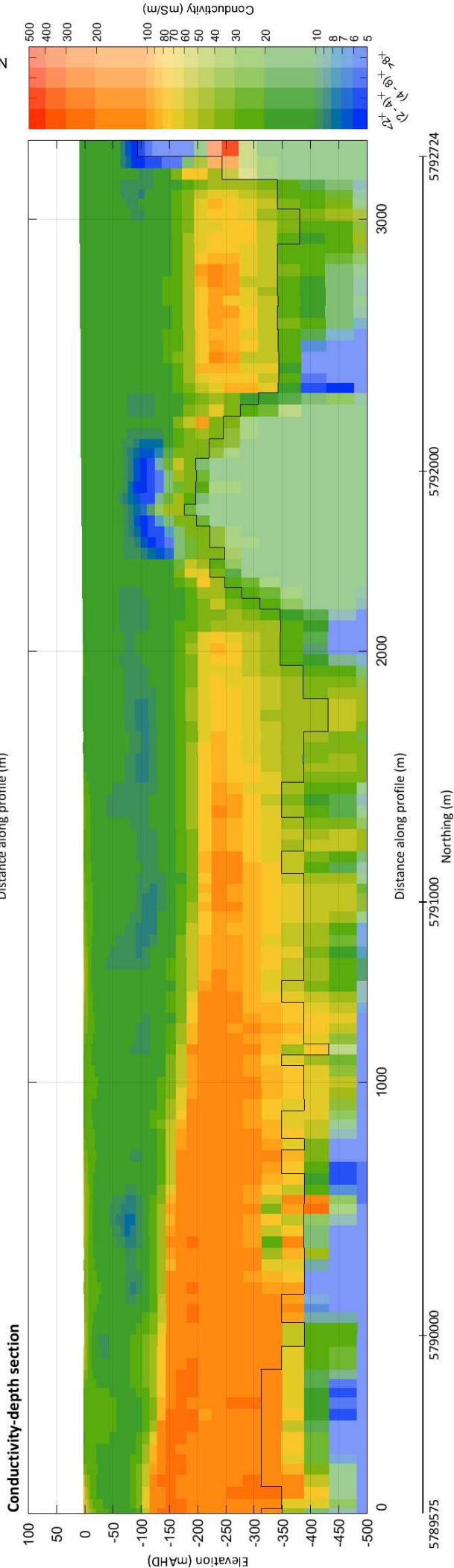
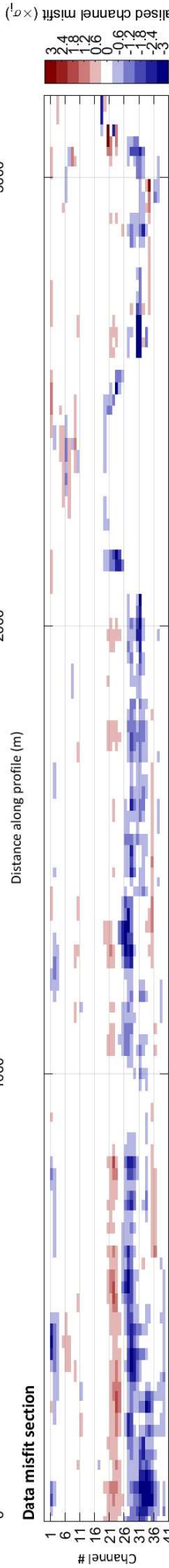
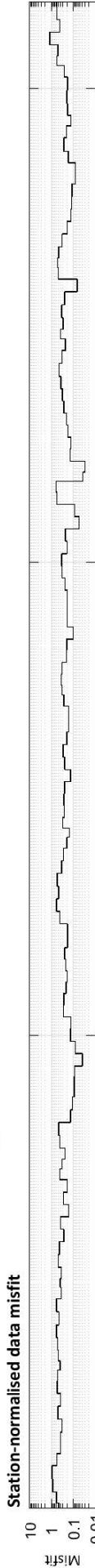
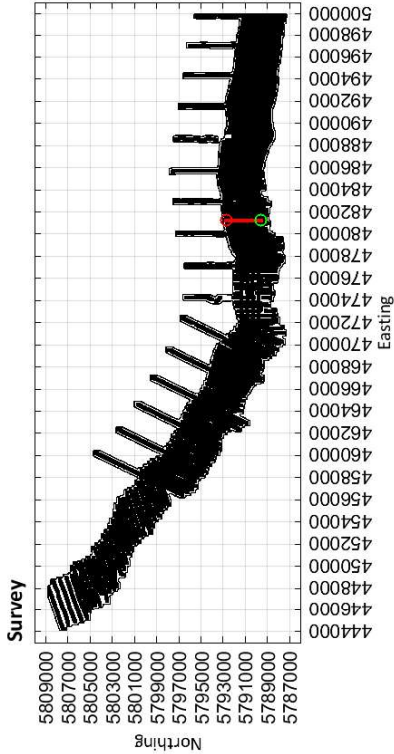

481260

Easting (m)

481264

Limestone Coast
Spatially constrained inversion

Line: 300481

MGA Zone 54

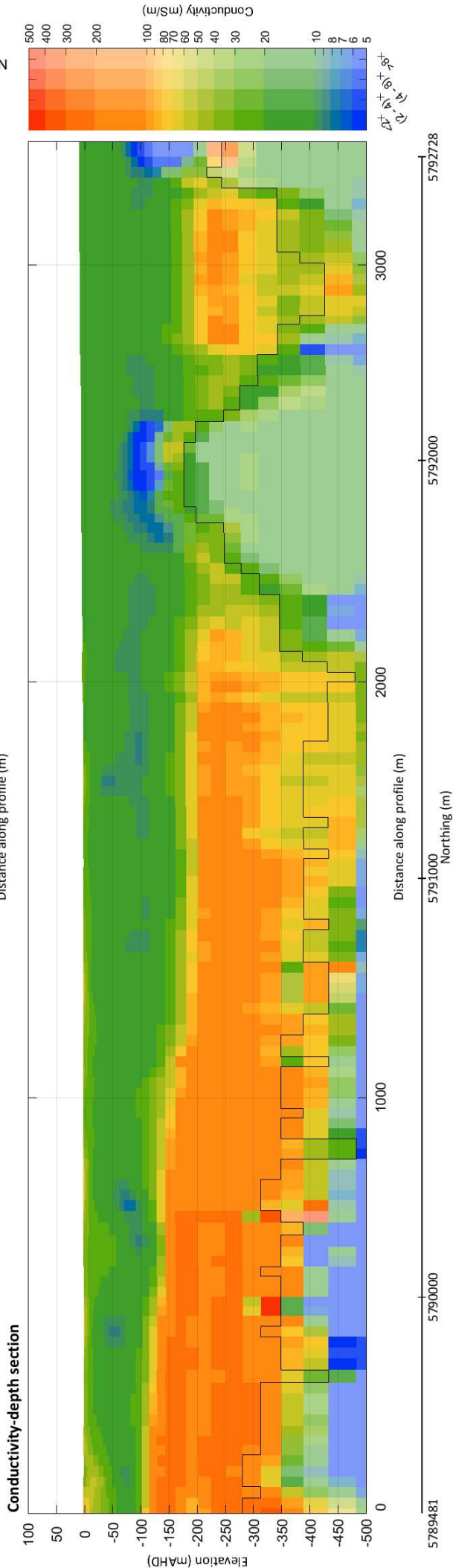
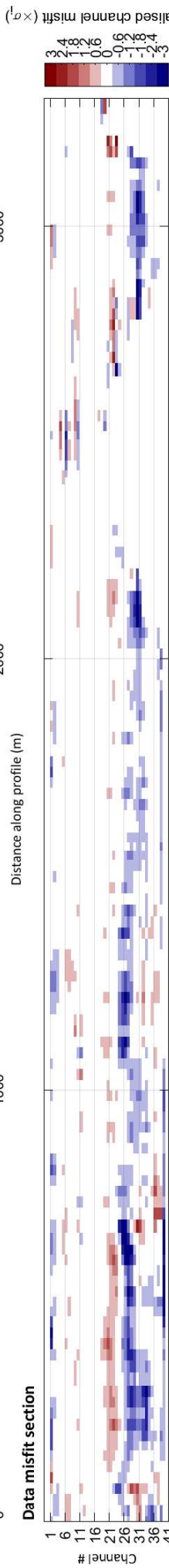
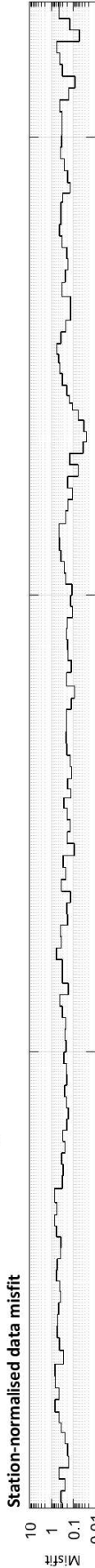
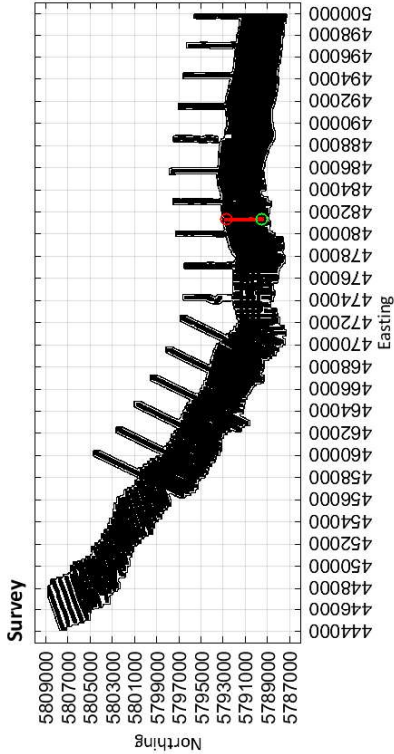

5789481

5790000

5791000

5792000

5792728

481357

481321

Limestone Coast
Spatially constrained inversion

Line: 300491

MGA Zone 54

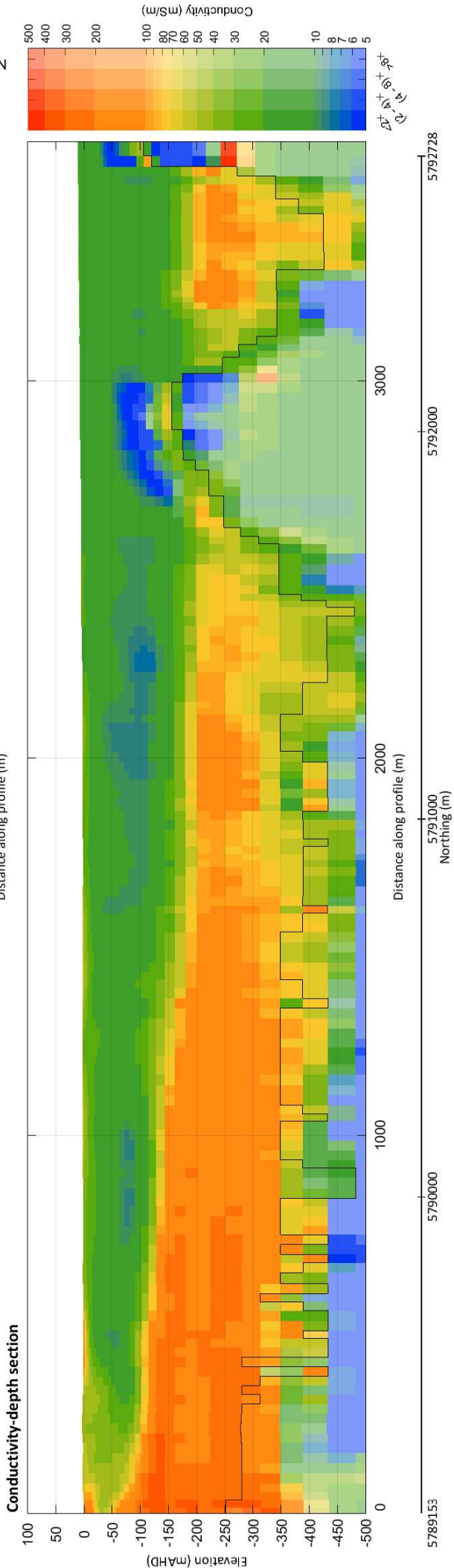
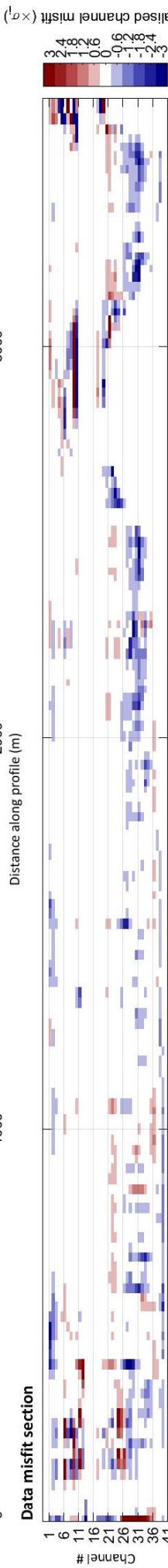
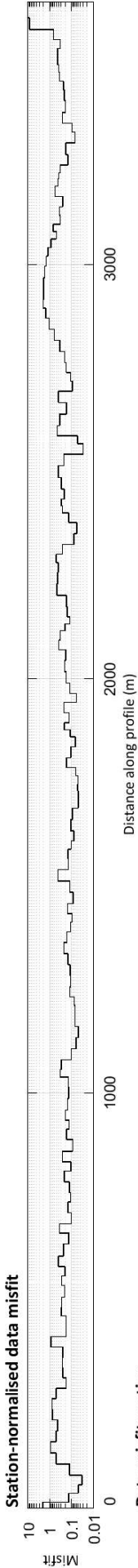
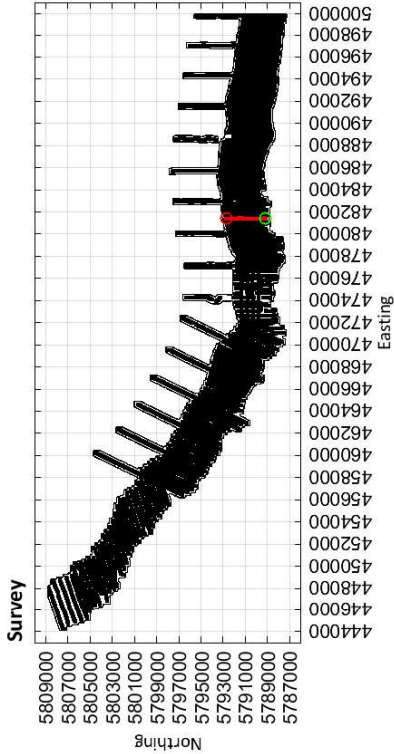

481425

Easting (m)

481421

Limestone Coast
Spatially constrained inversion

Line: 300501

MGA Zone 54

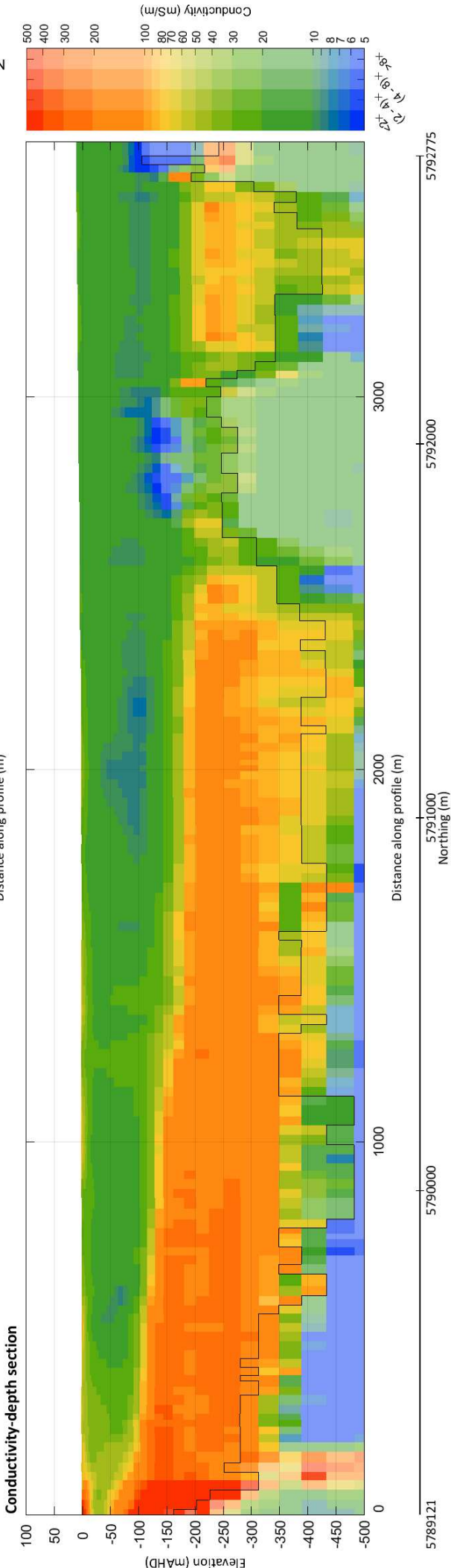
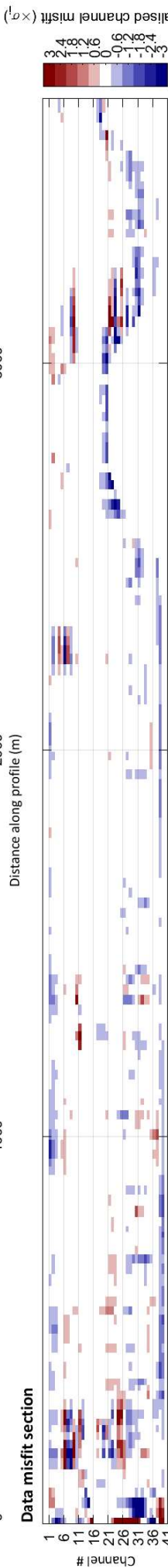
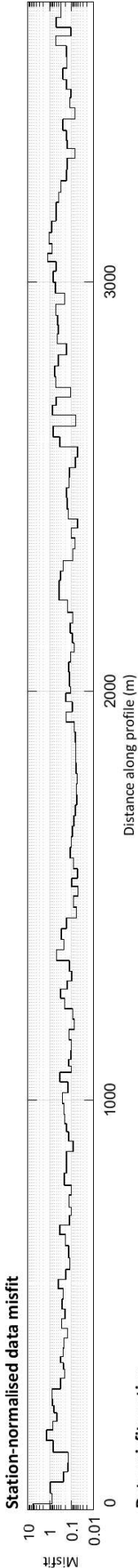
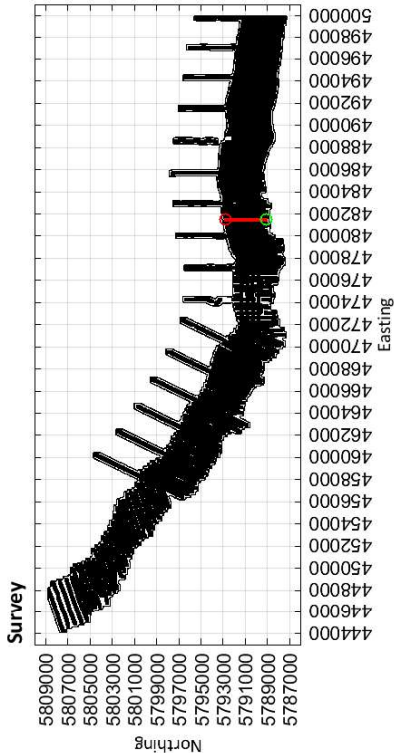

481501

Easting (m)

481492

Limestone Coast
Spatially constrained inversion

Line: 300511

MGA Zone 54

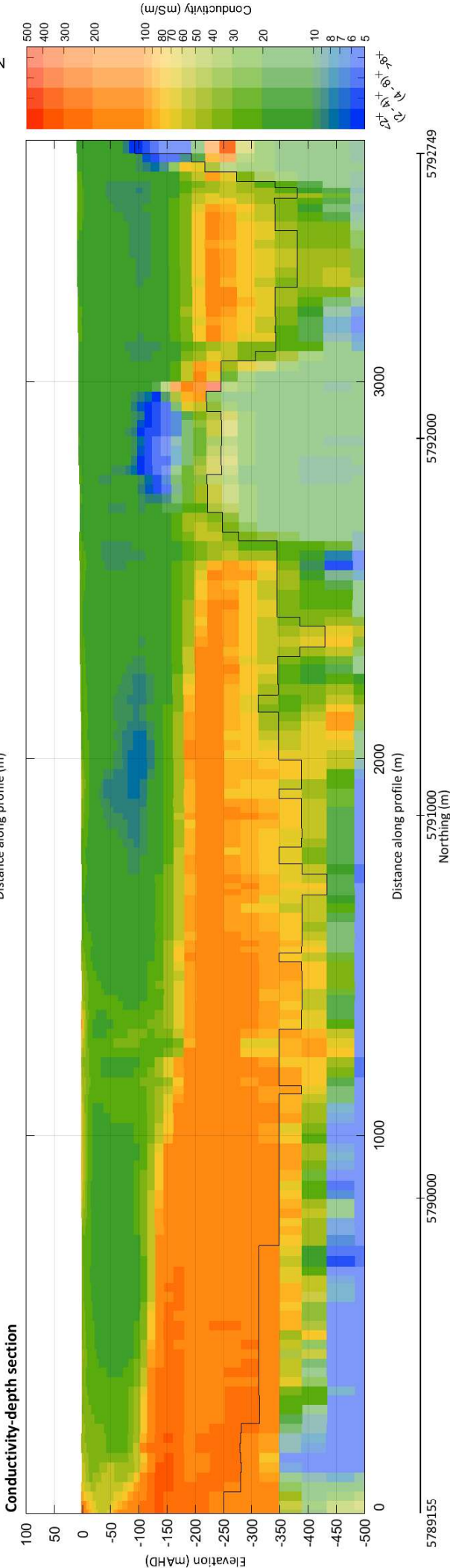
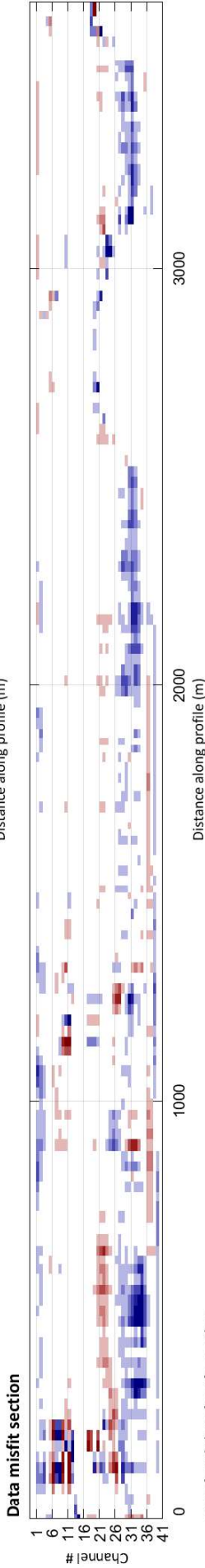
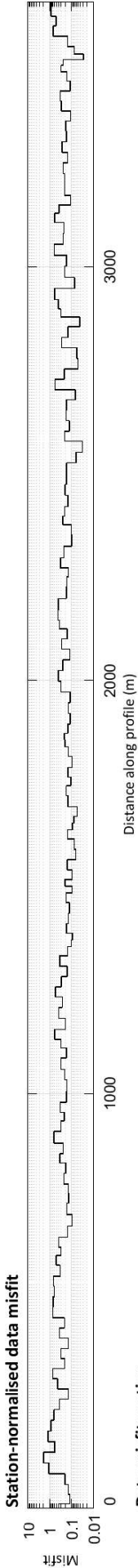
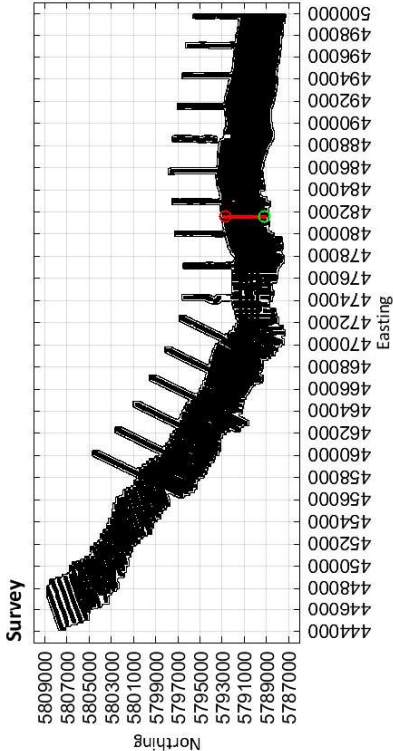

481577

Easting (m)

481571

Limestone Coast
Spatially constrained inversion

Line: 300521

MGA Zone 54

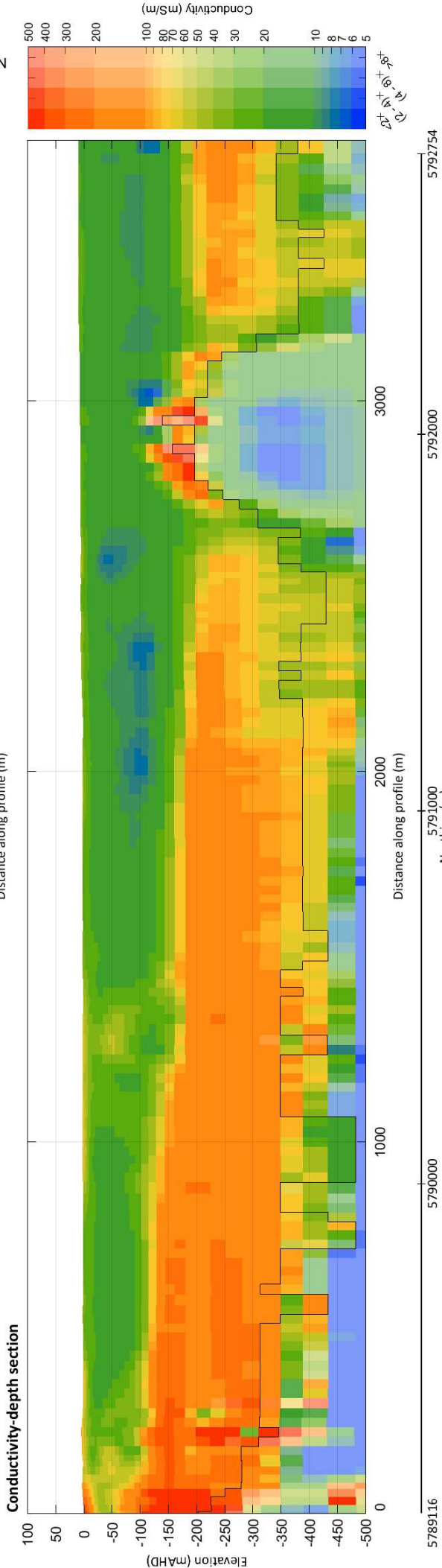
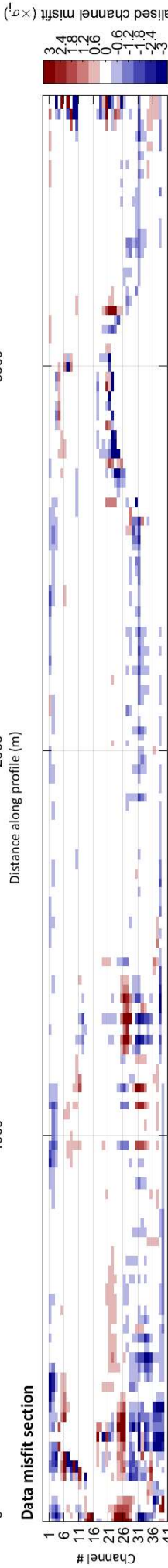
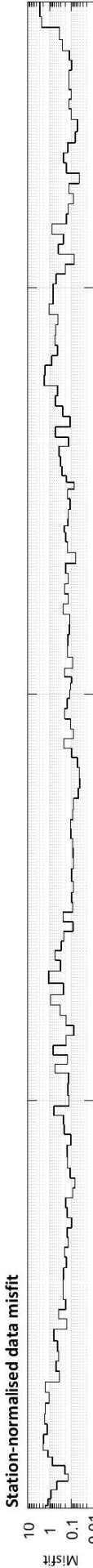
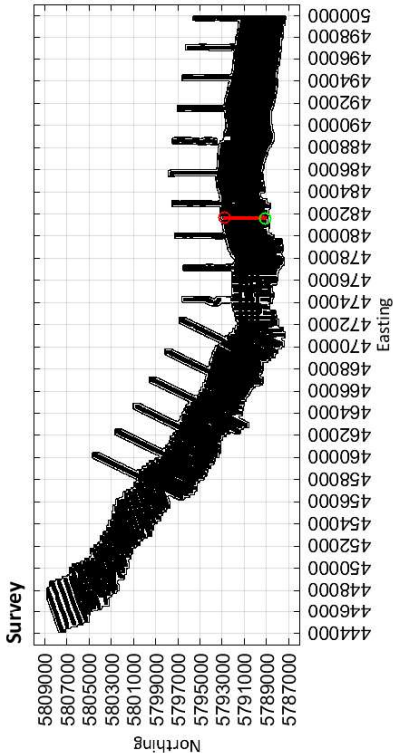

481612

Easting (m)

481643

Limestone Coast
Spatially constrained inversion

Line: 300531

MGA Zone 54

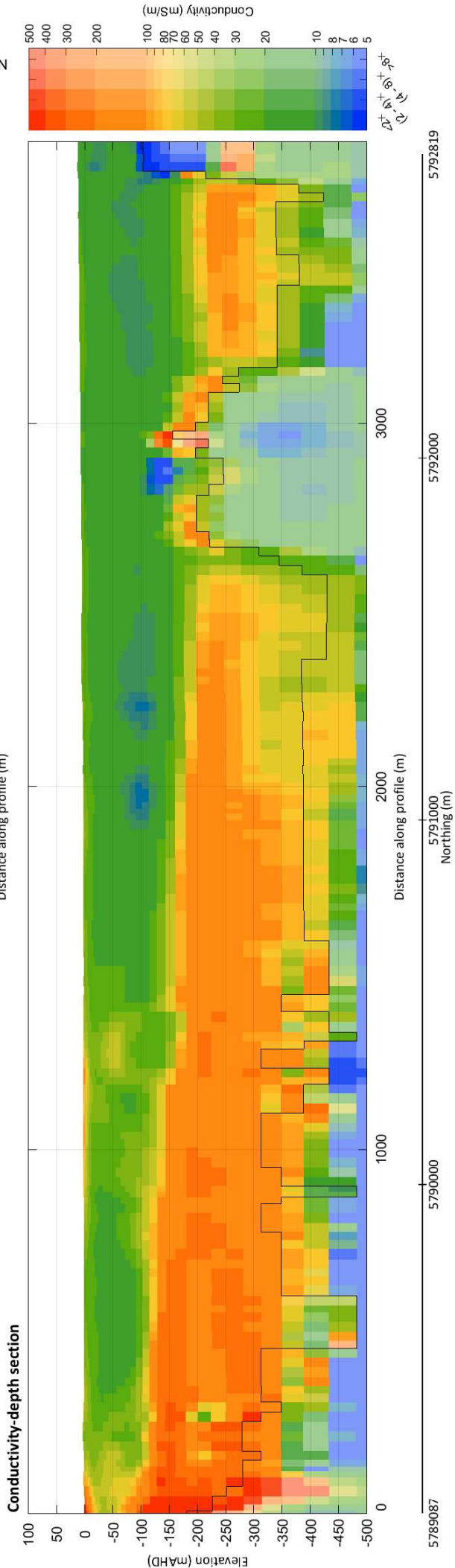
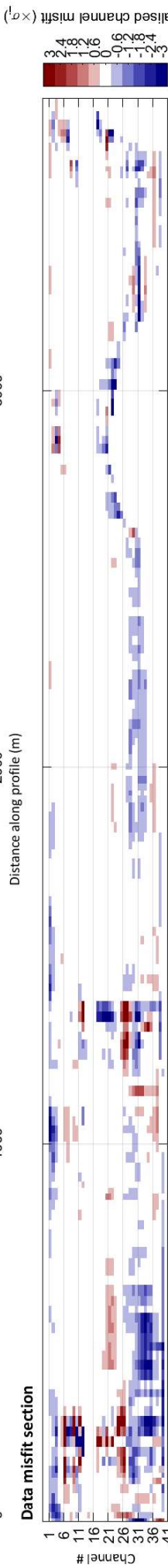
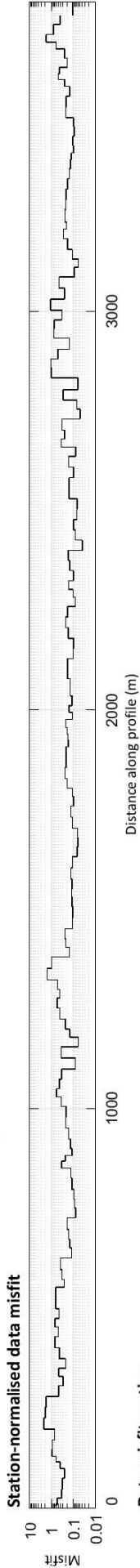
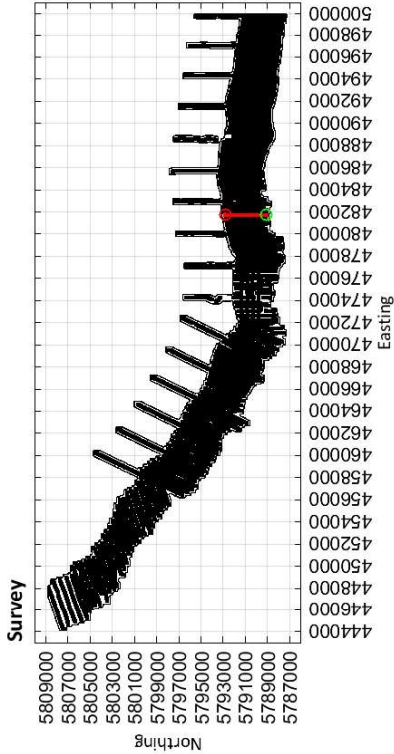

481746

Easting (m)

481760

Limestone Coast
Spatially constrained inversion

Line: 300541

MGA Zone 54

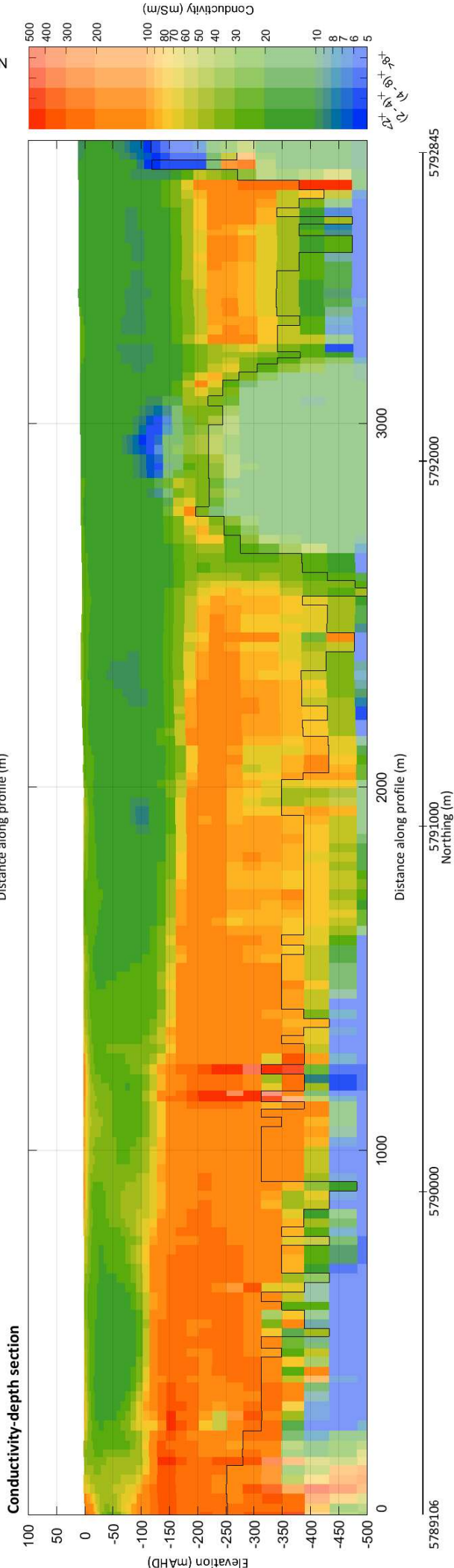
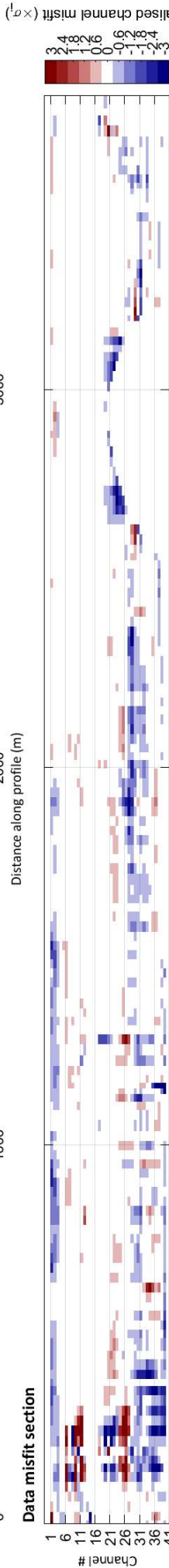
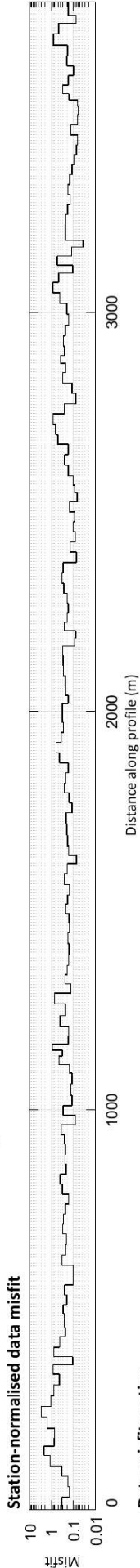
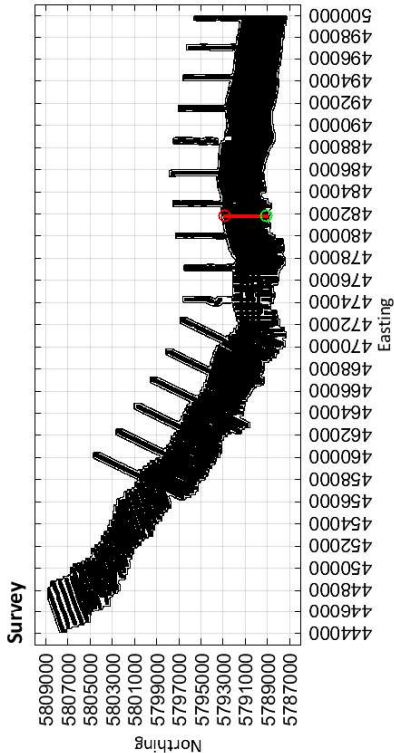

481818

Easting (m)

481811

Limestone Coast
Spatially constrained inversion

Line: 300551

MGA Zone 54

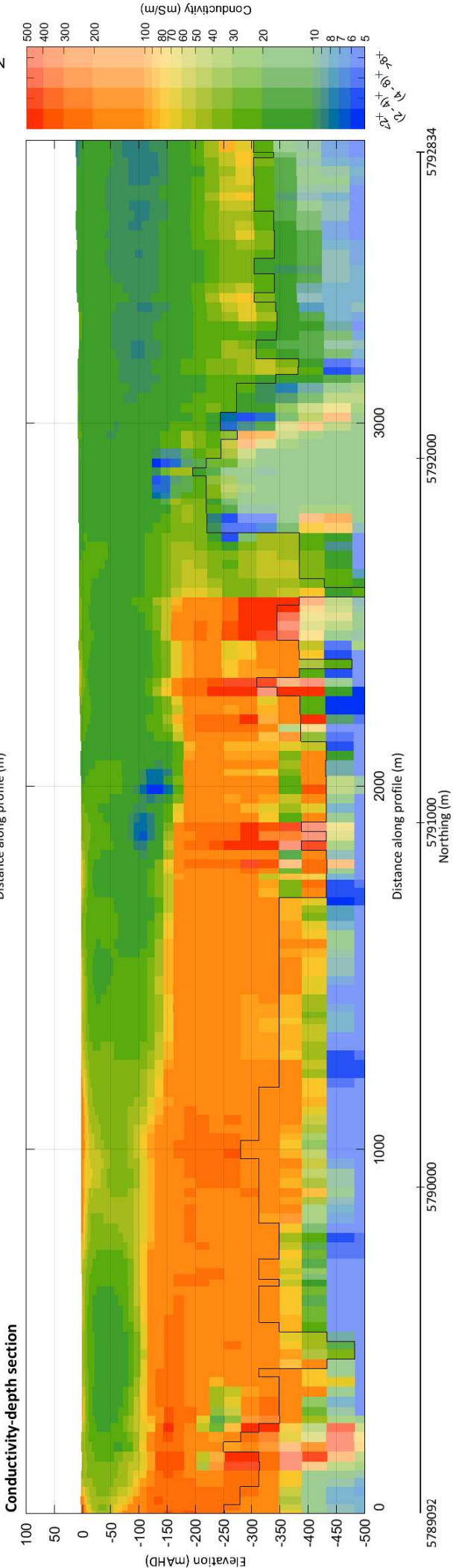
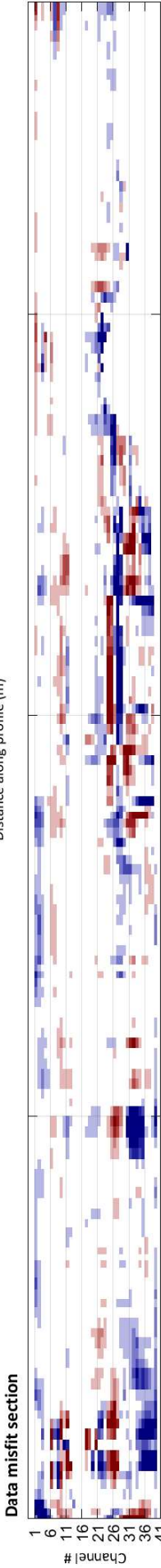
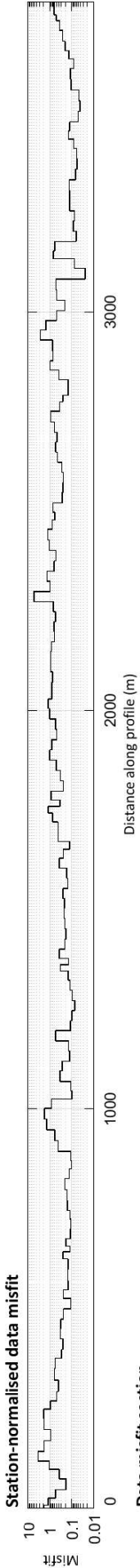
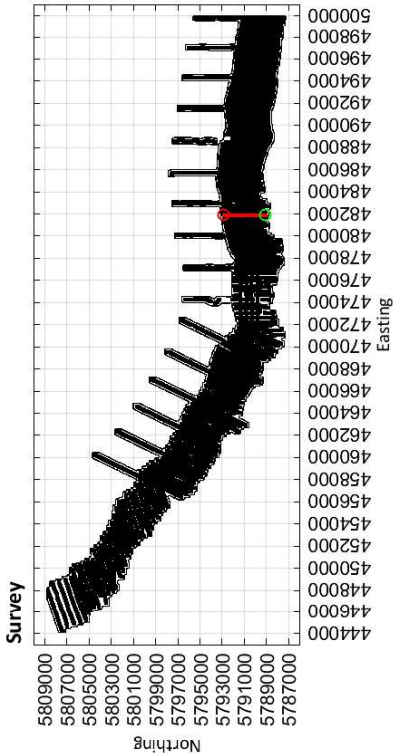

481913

Easting (m)

481888

Limestone Coast
Spatially constrained inversion

Line: 300561

MGA Zone 54

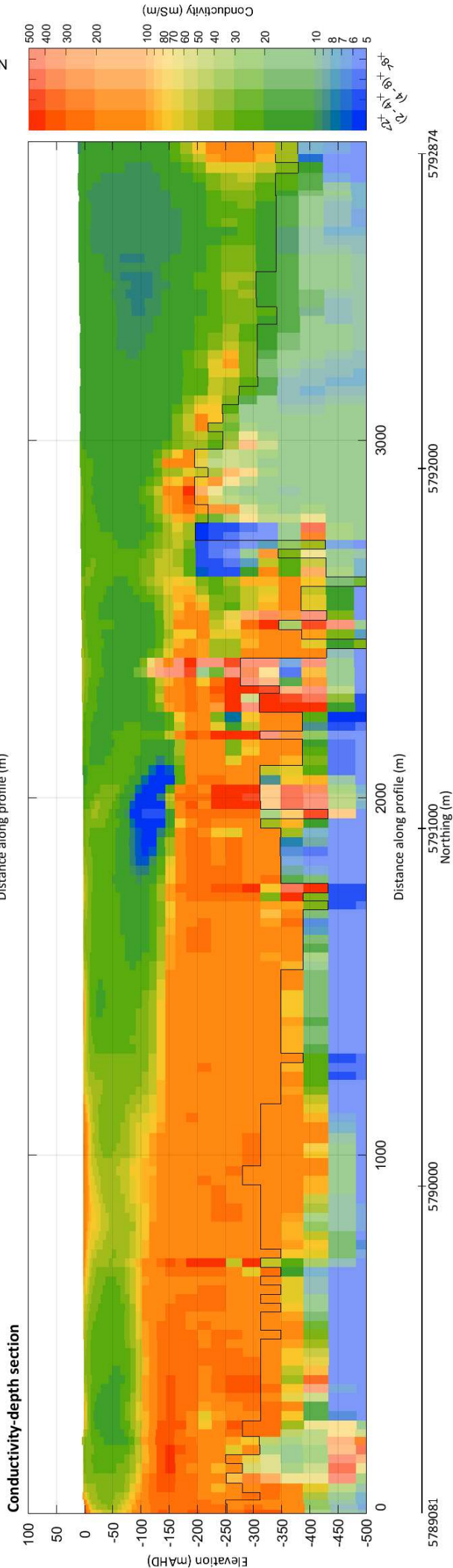
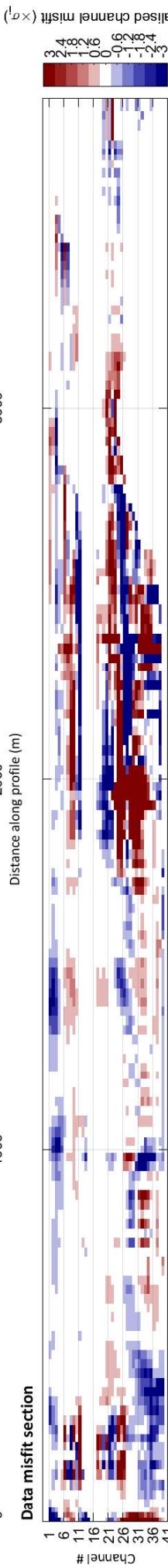
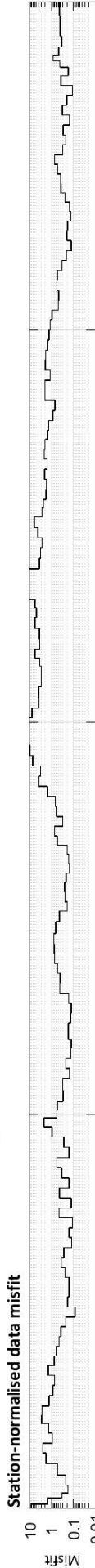
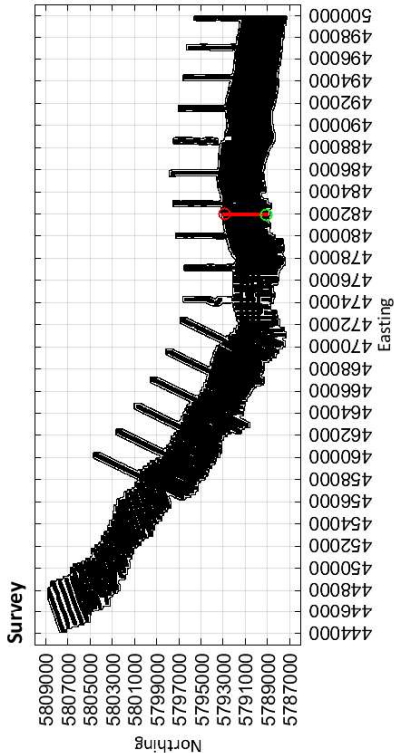

Limestone Coast
Spatially constrained inversion

Line: 300571

MGA Zone 54

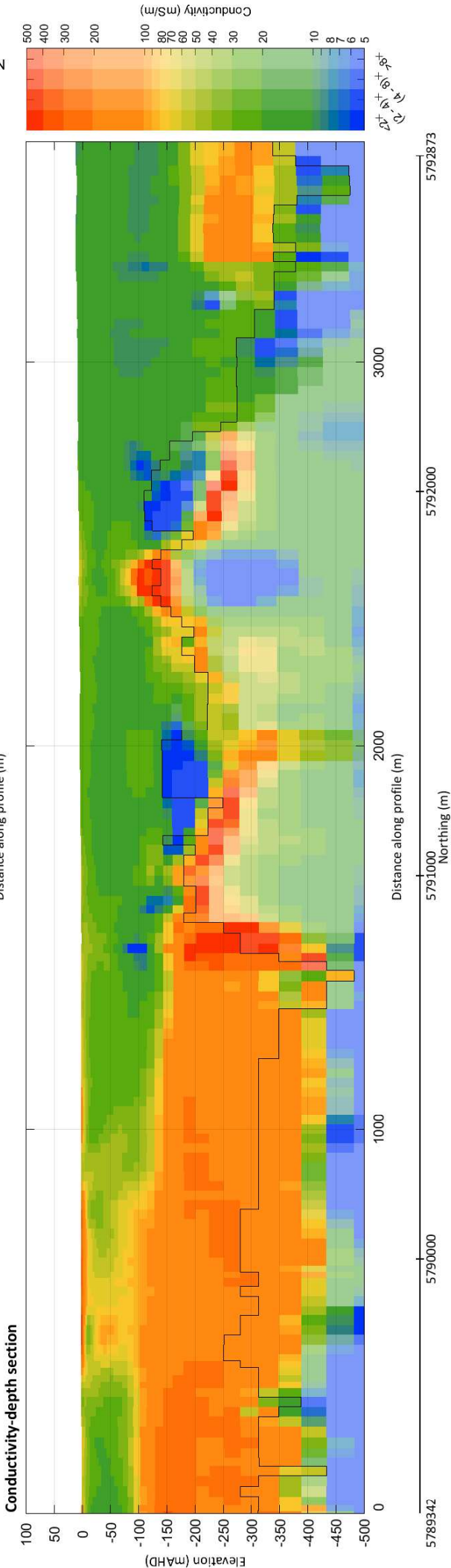
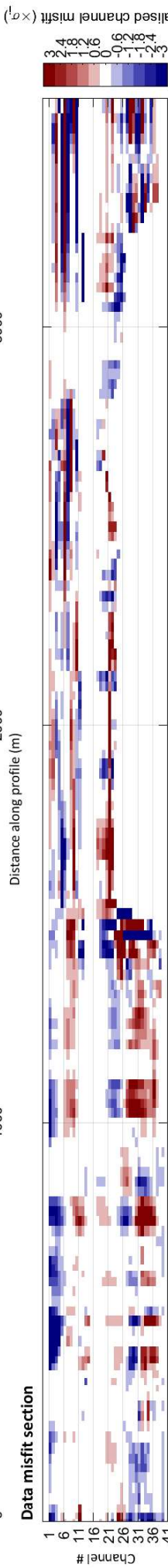
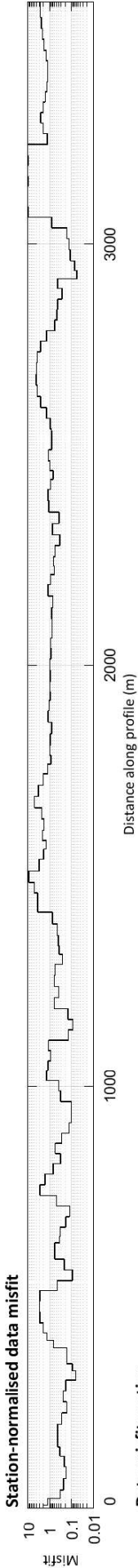
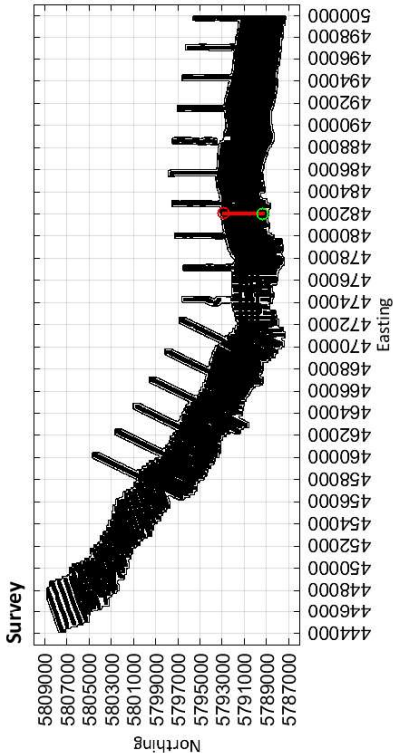

482010

Easting (m)

482048

Limestone Coast
Spatially constrained inversion
Line: 300581

MGA Zone 54

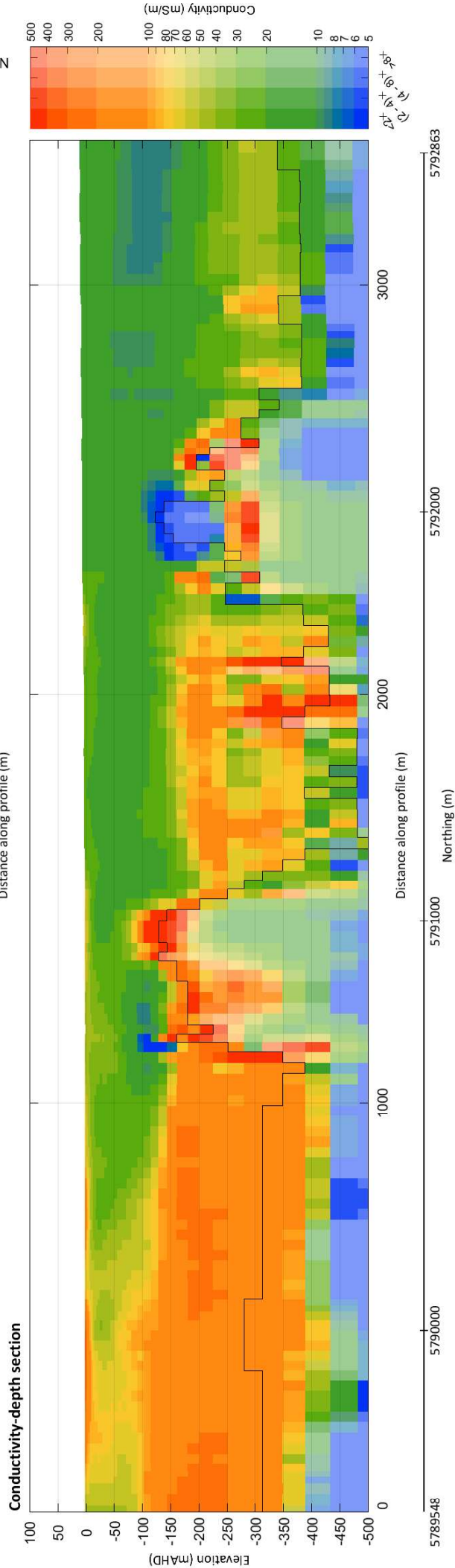
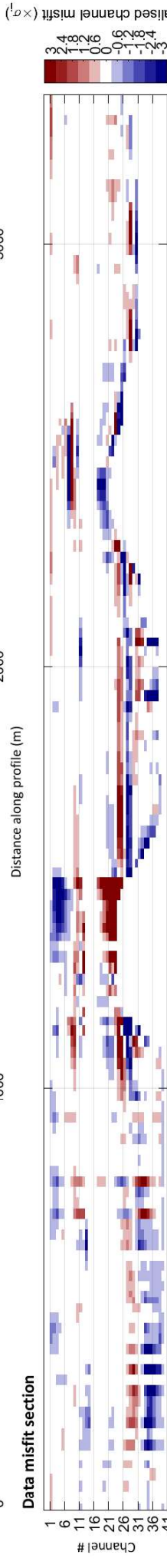
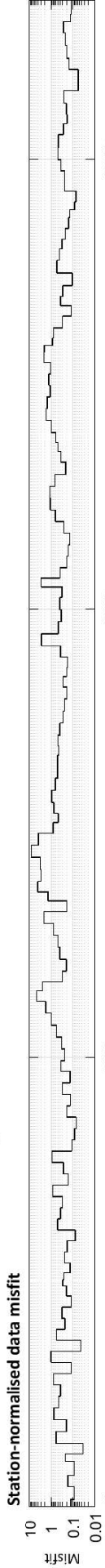
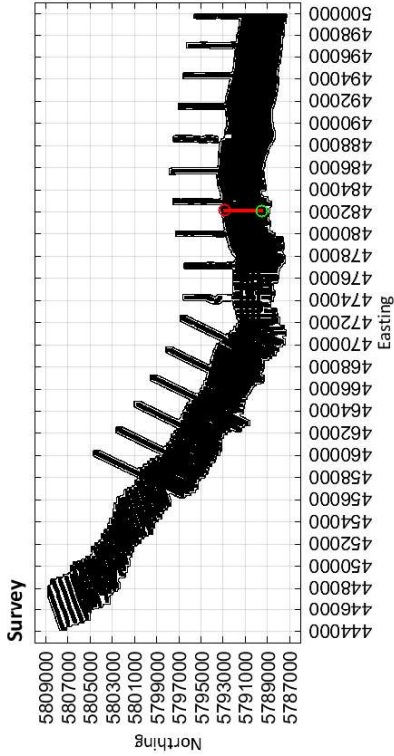

482091

Easting (m)

482142

Limestone Coast
Spatially constrained inversion
Line: 300591

MGA Zone 54

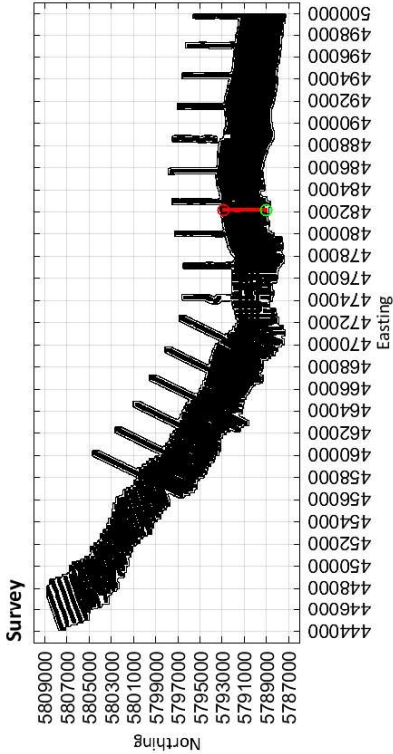

Station-normalised data misfit

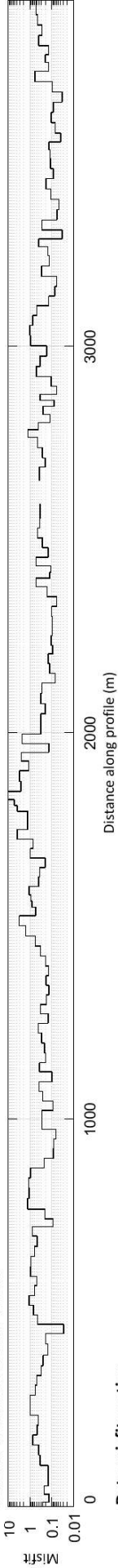

Data misfit section

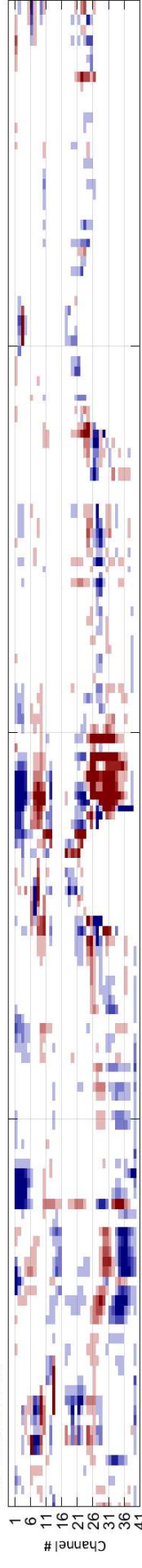

Conductivity-depth section

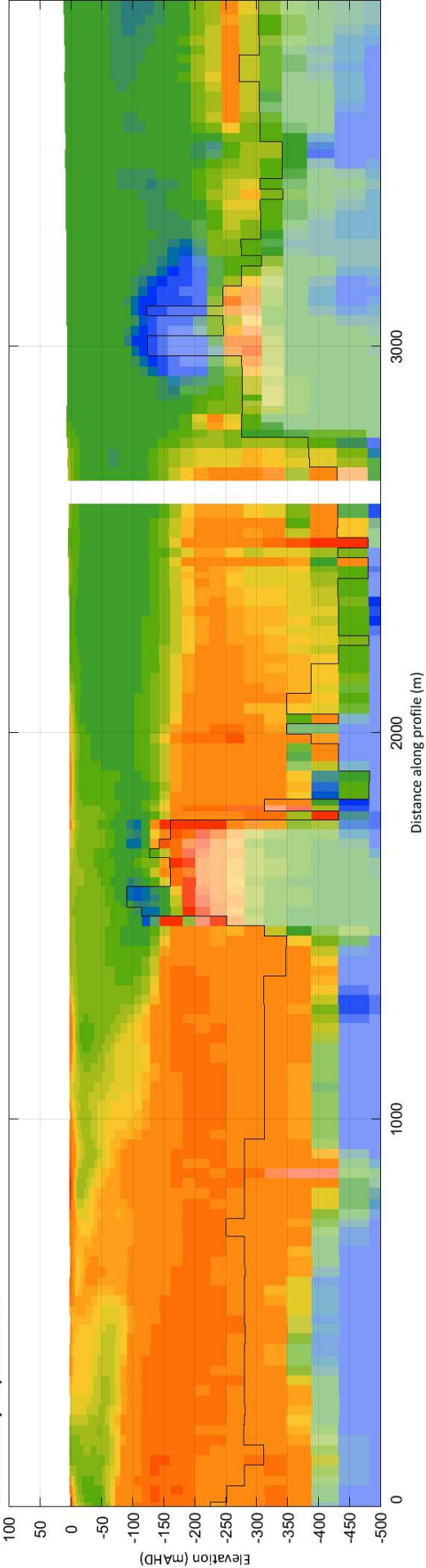

5789030 5790000 5791000 5792000 5792852

Northing (m)

482156

Easting (m)

482208

Normalised channel misfit ($\times a_1$)

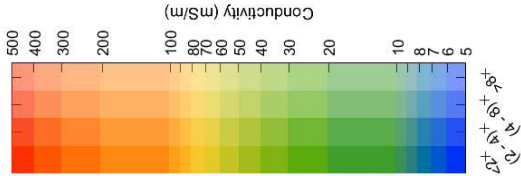

Limestone Coast
Spatially constrained inversion

Line: 300601

MGA Zone 54

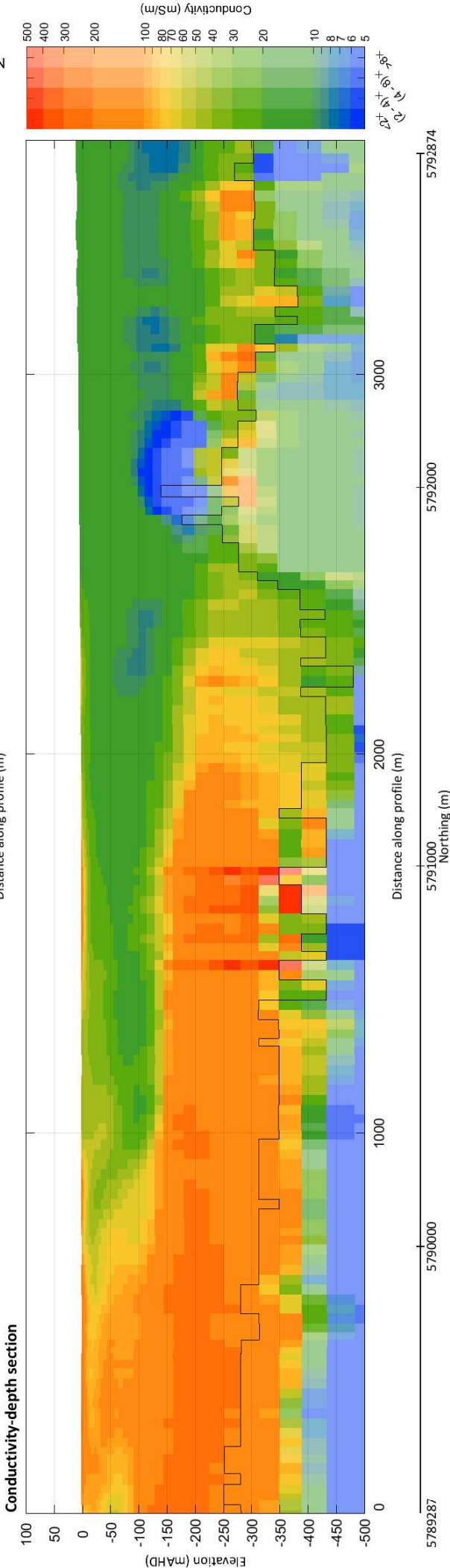
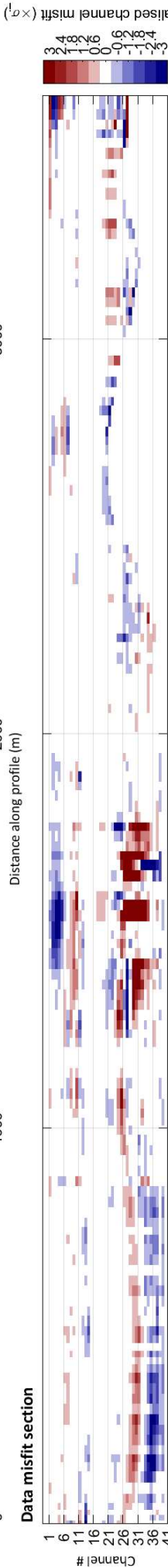
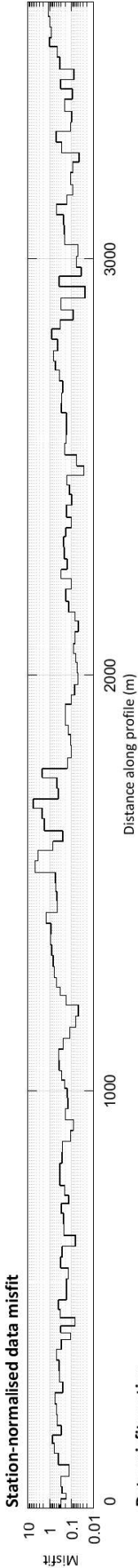
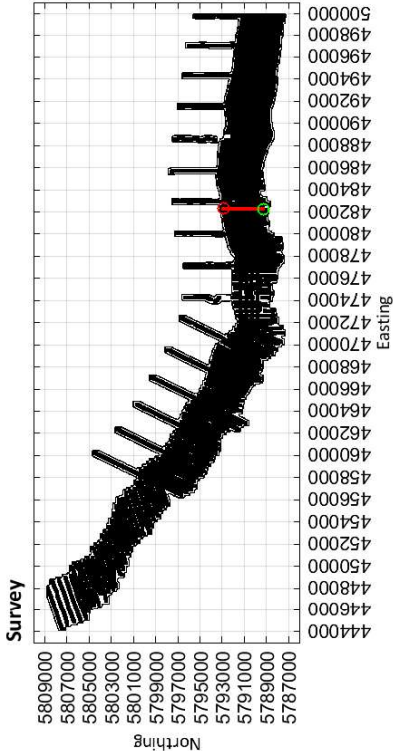

482254

Easting (m)

482298

Limestone Coast
Spatially constrained inversion

Line: 300611

MGA Zone 54

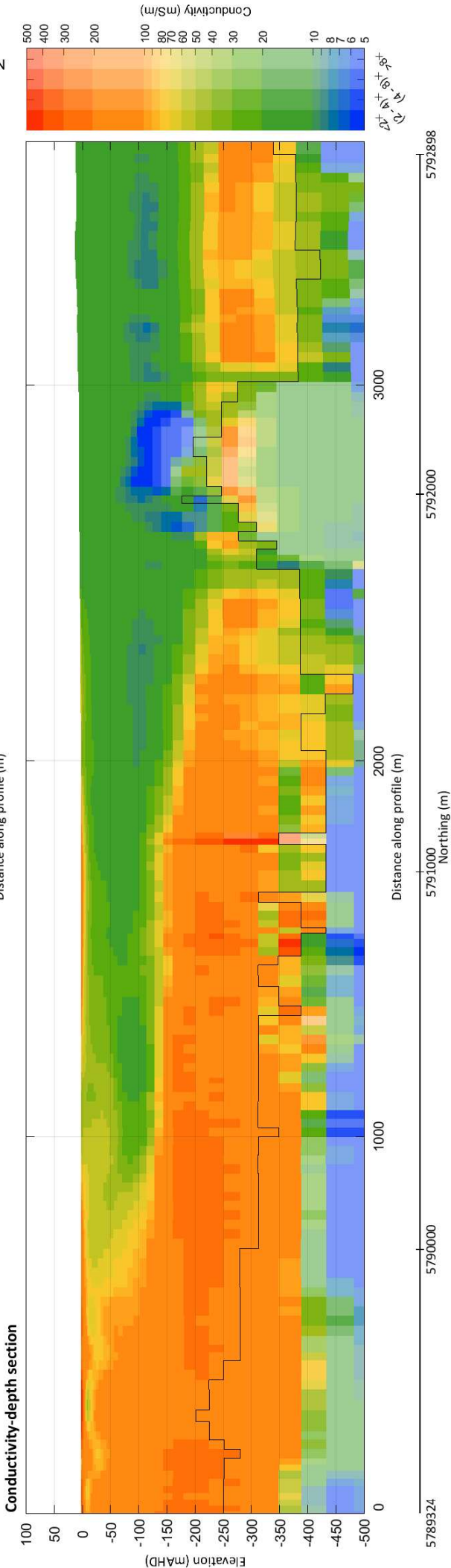
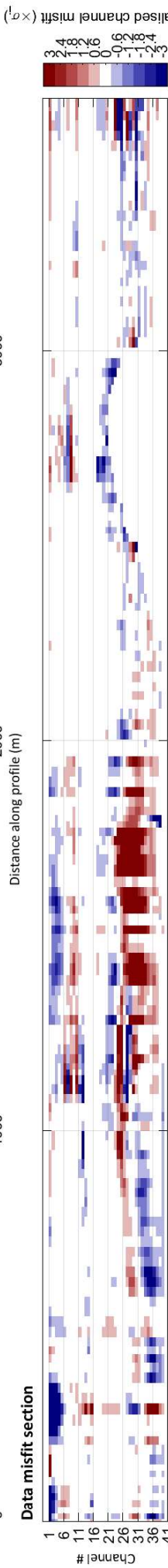
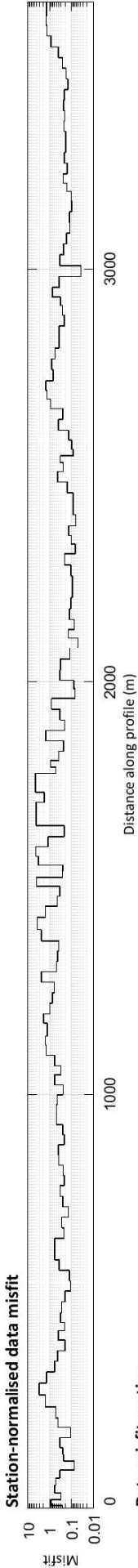
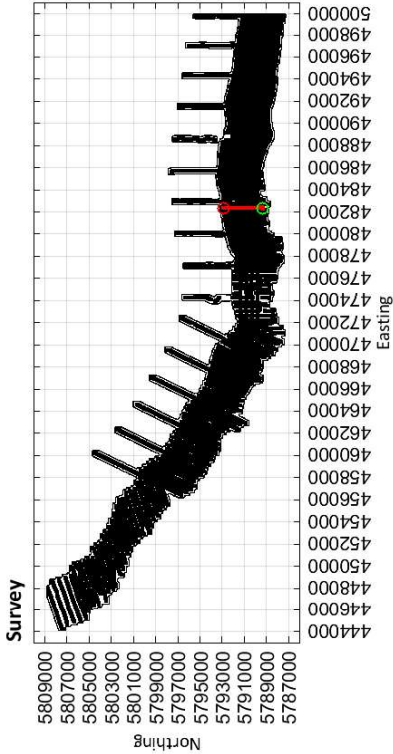

482331

Easting (m)

482362

Limestone Coast
Spatially constrained inversion

Line: 300621

MGA Zone 54

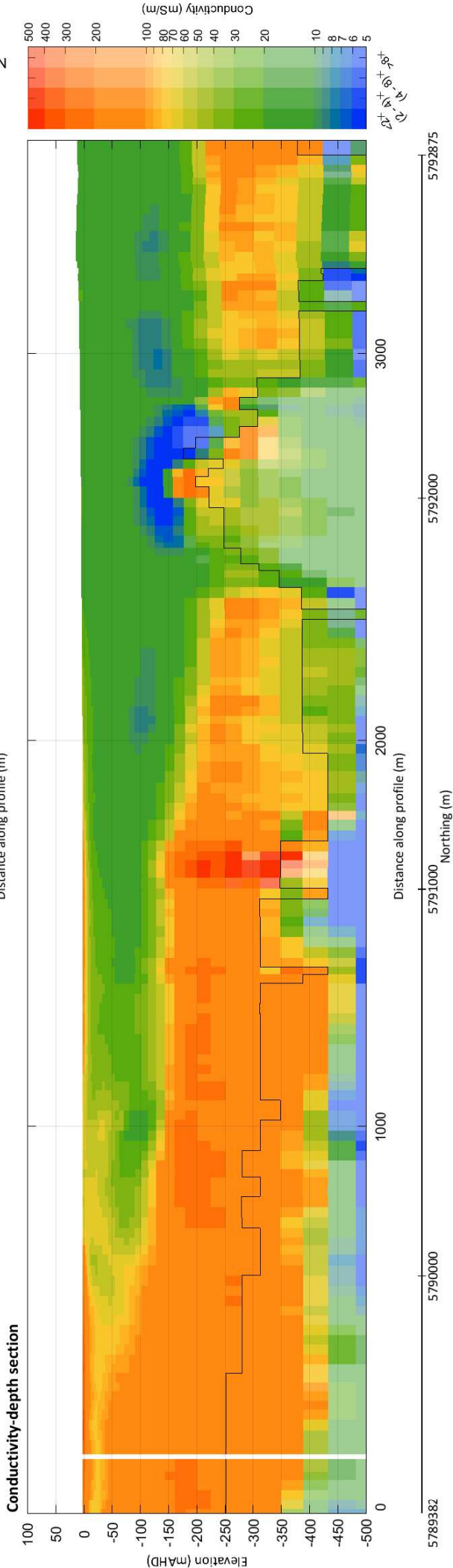
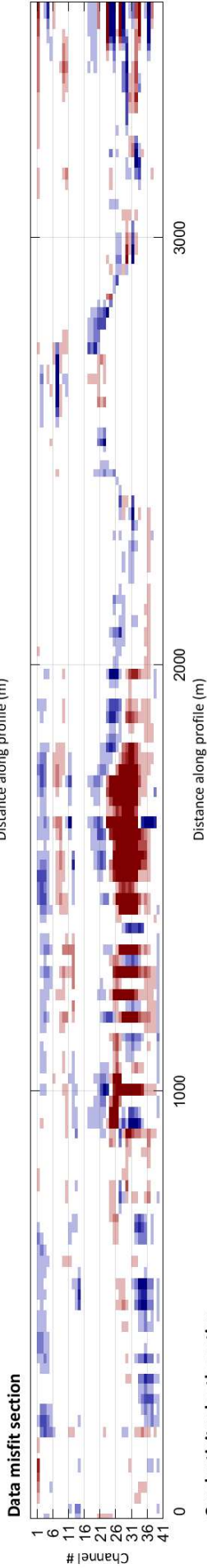
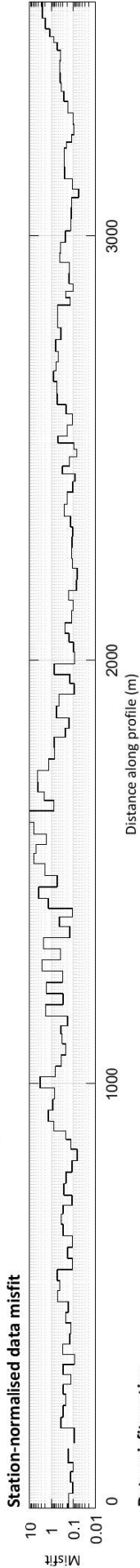
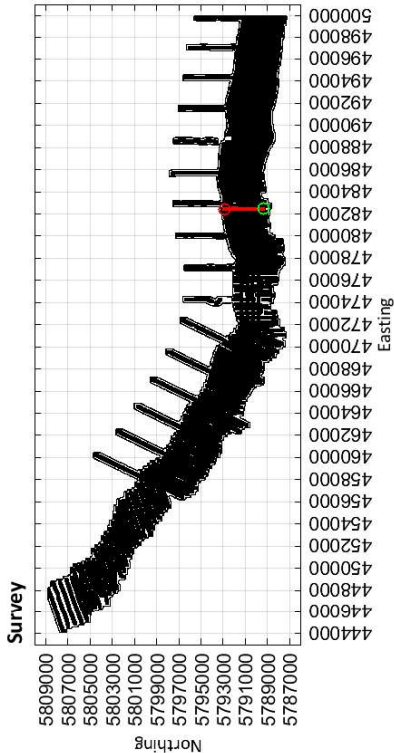

482480

Easting (m)

482430

Limestone Coast
Spatially constrained inversion
Line: 300631

MGA Zone 54

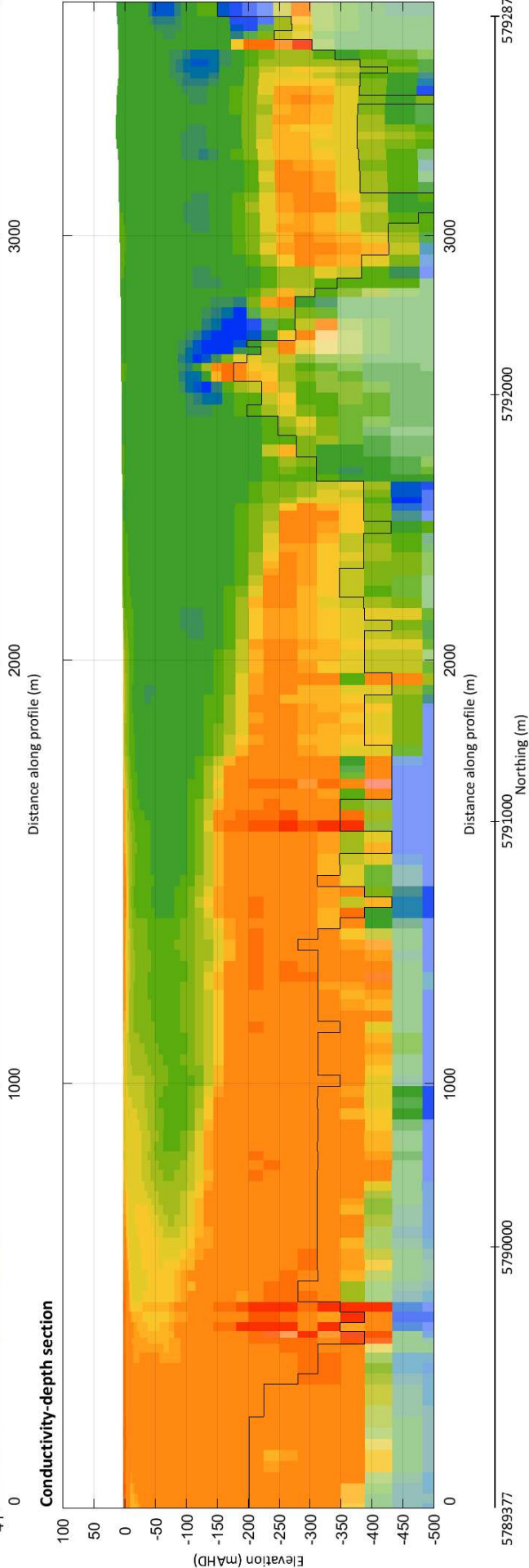
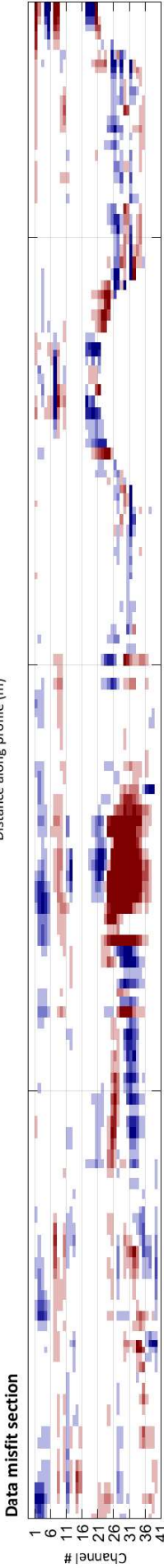
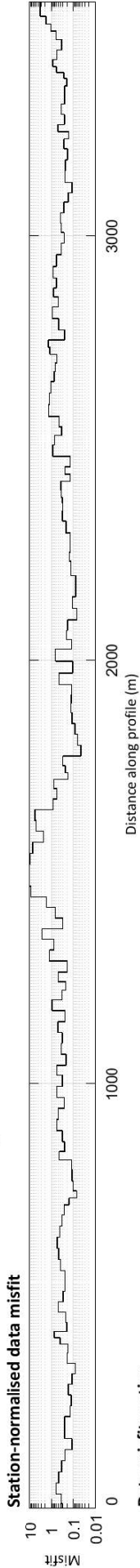
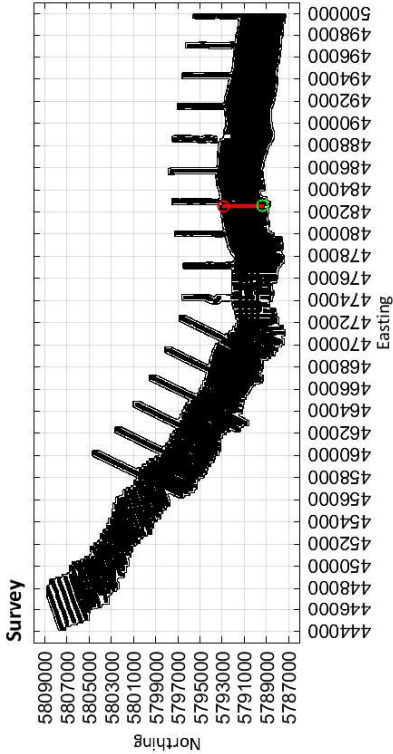

482562

Easting (m)

482523

Limestone Coast
Spatially constrained inversion

Line: 300641

MGA Zone 54

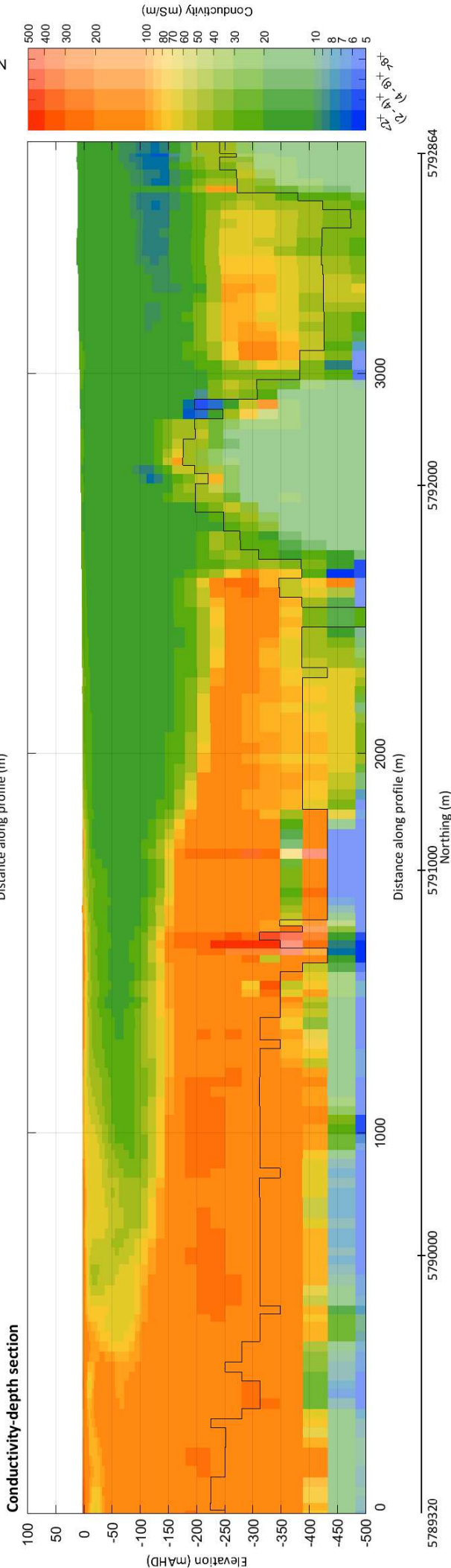
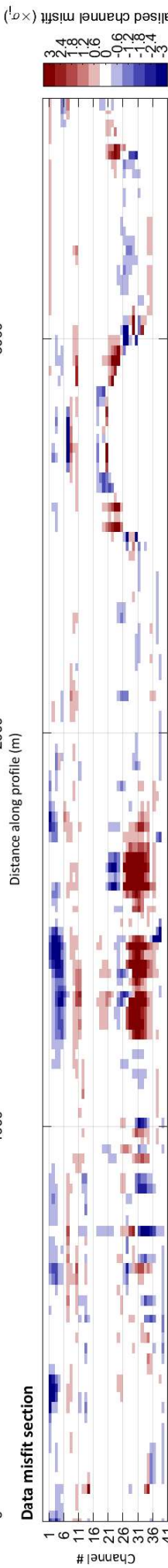
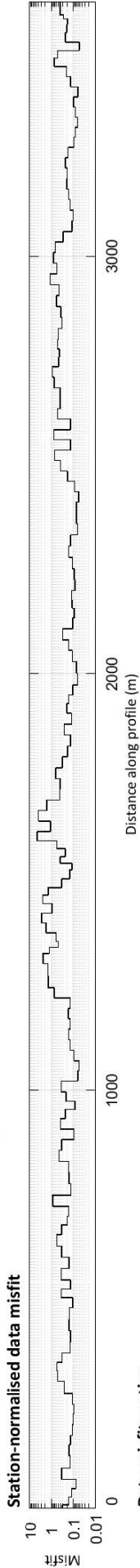
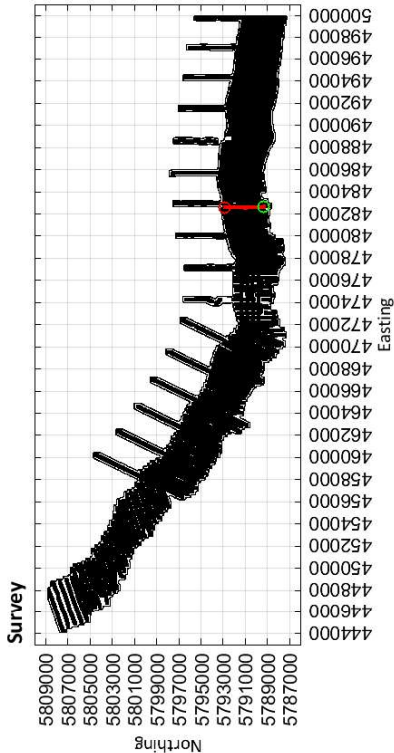

482664

Easting (m)

482614

Limestone Coast
Spatially constrained inversion
Line: 300651

MGA Zone 54

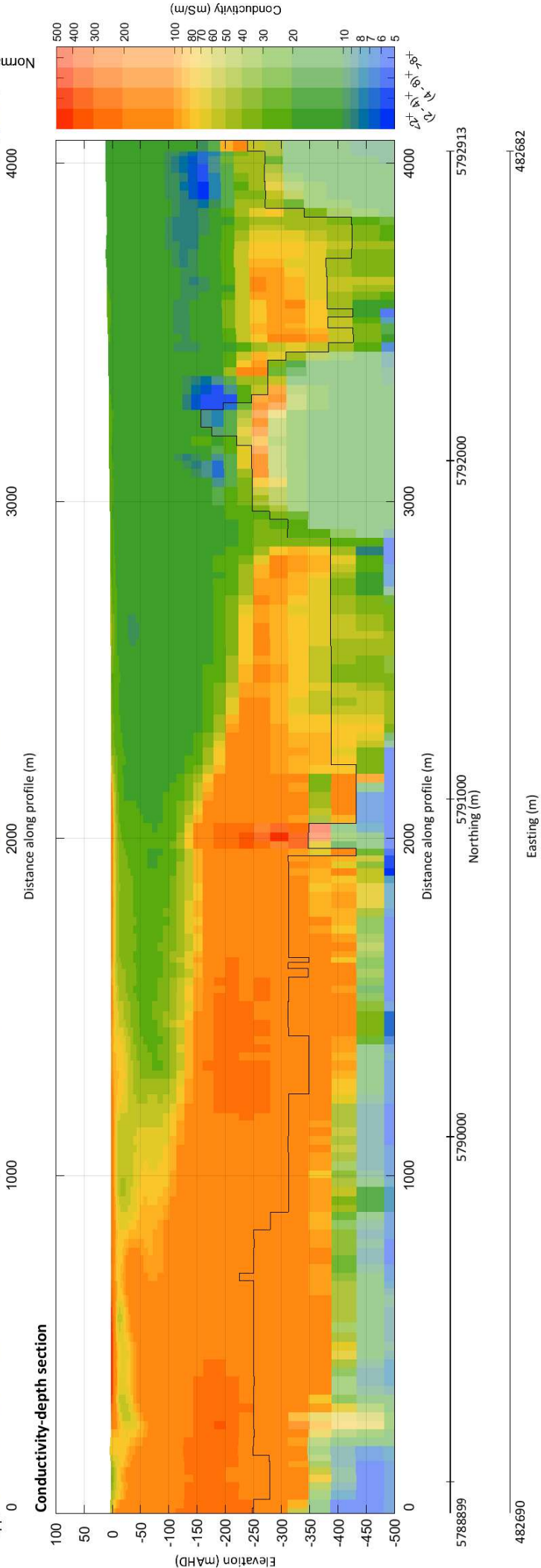
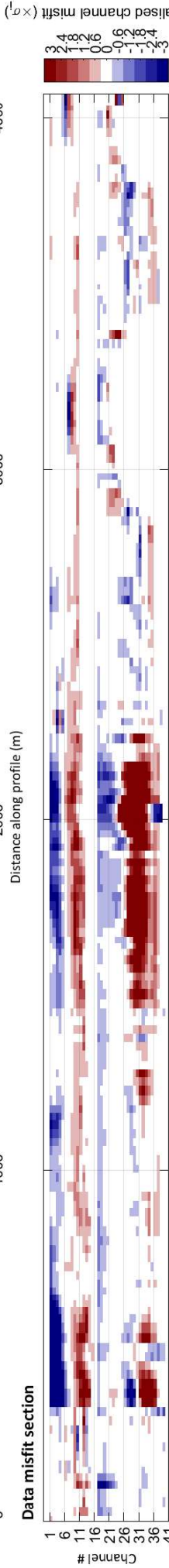
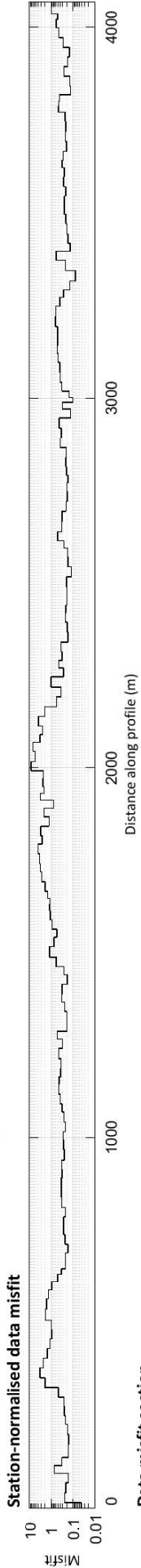
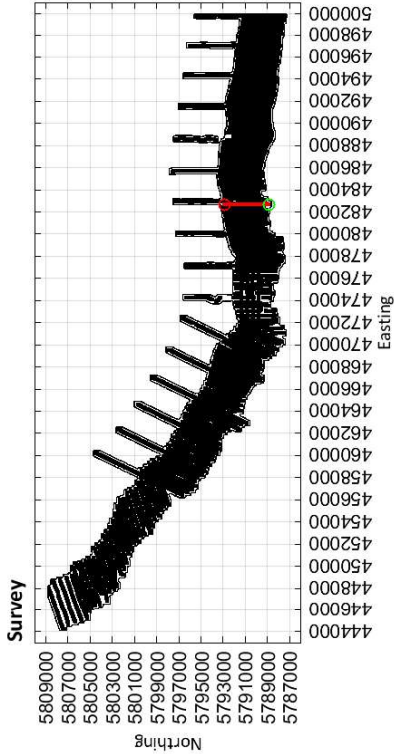

Limestone Coast
Spatially constrained inversion
Line: 300661

MGA Zone 54

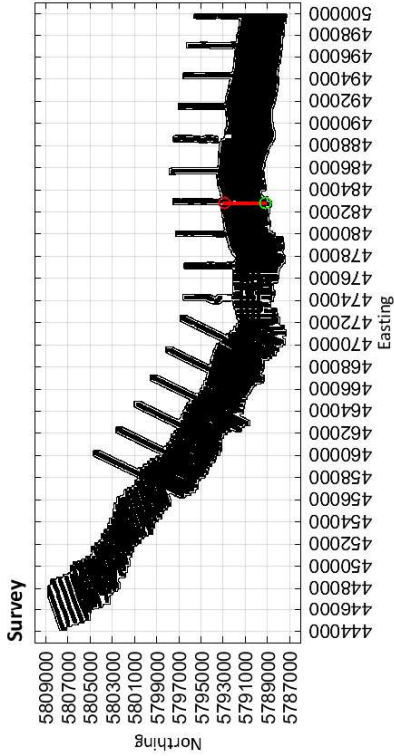

Station-normalised data misfit

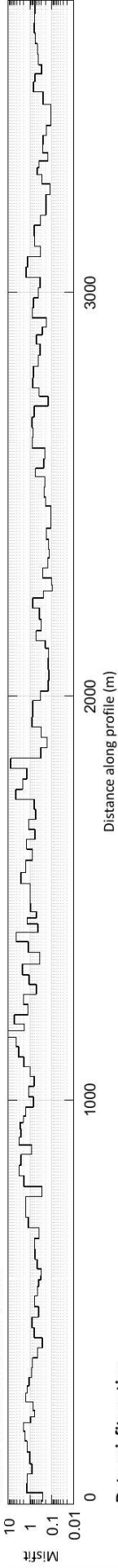

Data misfit section

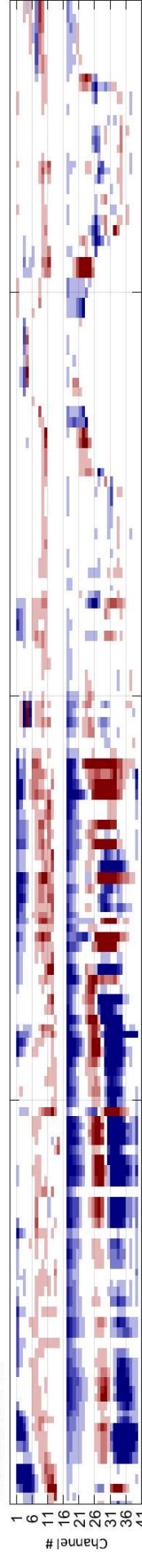

Conductivity-depth section

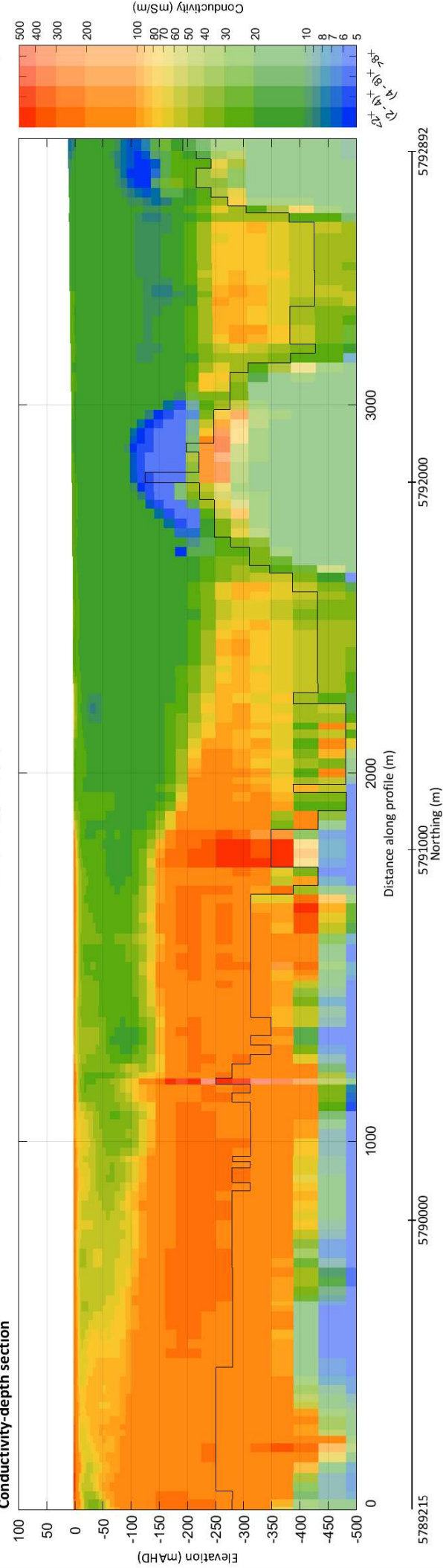

Limestone Coast
Spatially constrained inversion

Line: 300671

MGA Zone 54

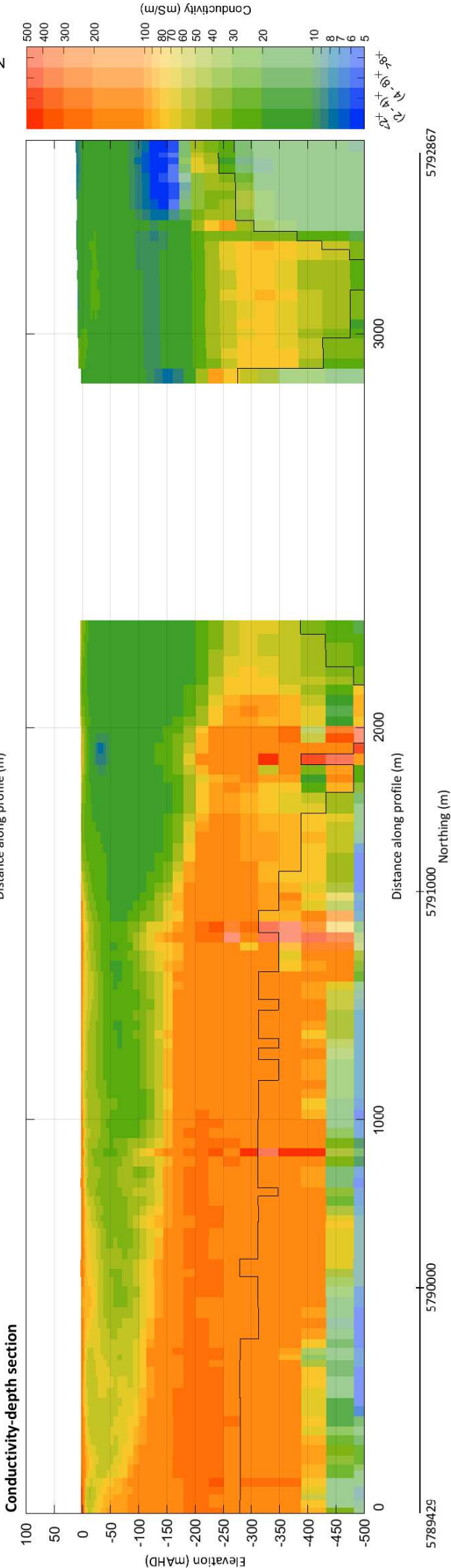
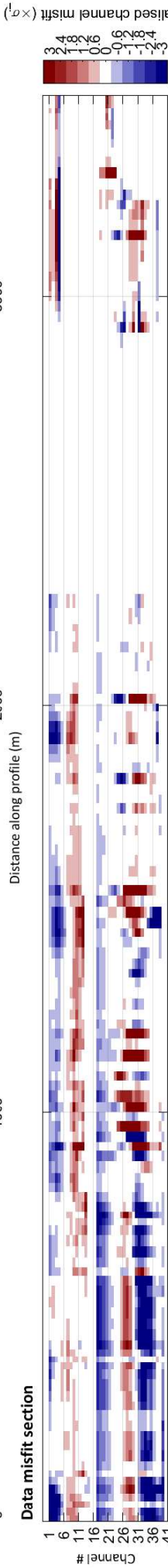
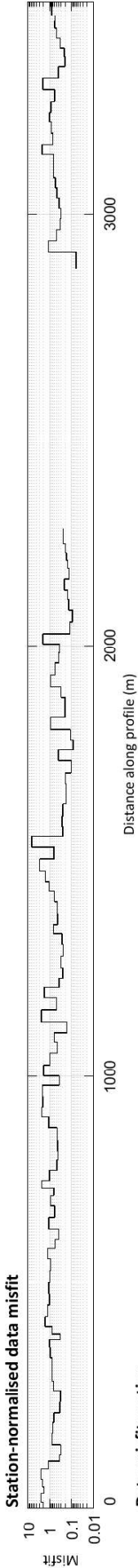
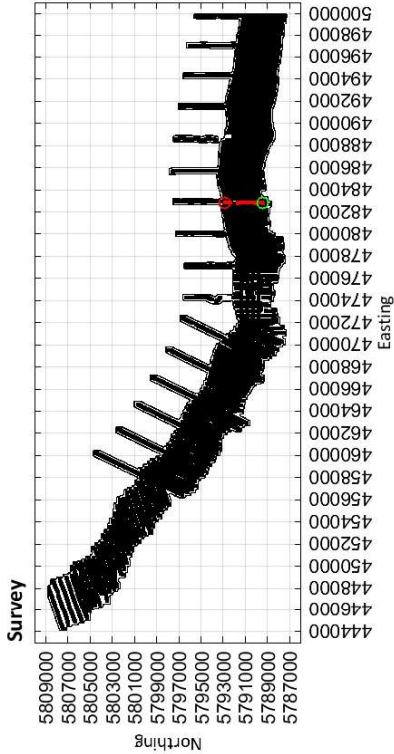

Limestone Coast
Spatially constrained inversion

Line: 300681

MGA Zone 54

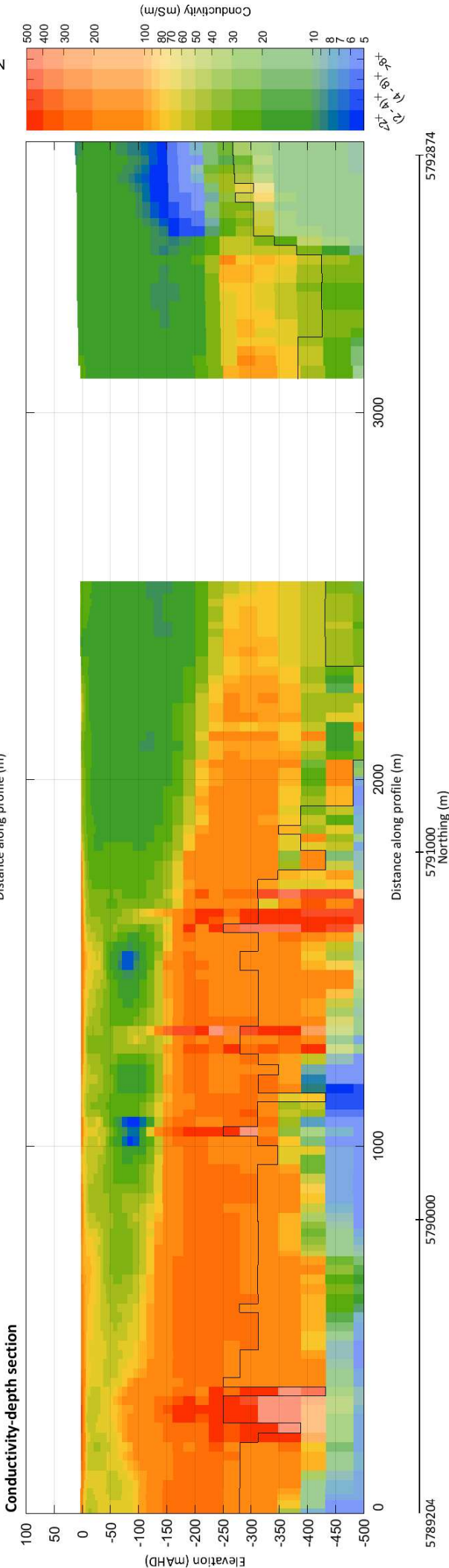
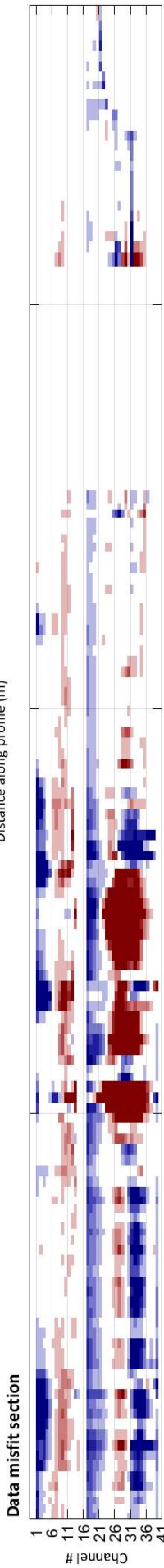
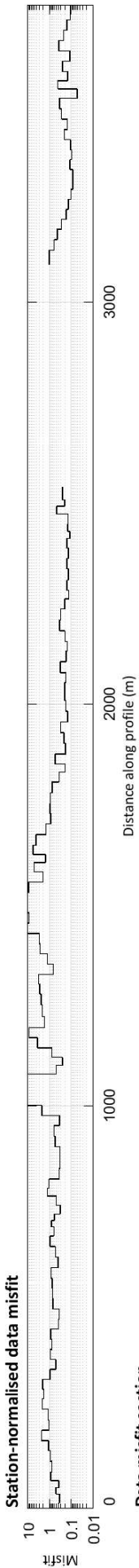
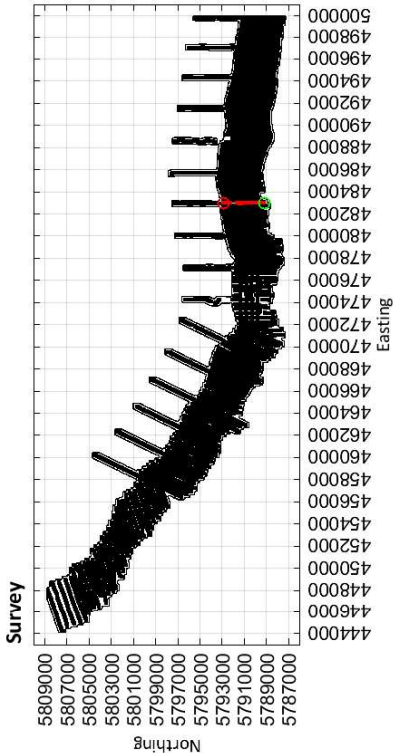

Limestone Coast
Spatially constrained inversion
Line: 300691

MGA Zone 54

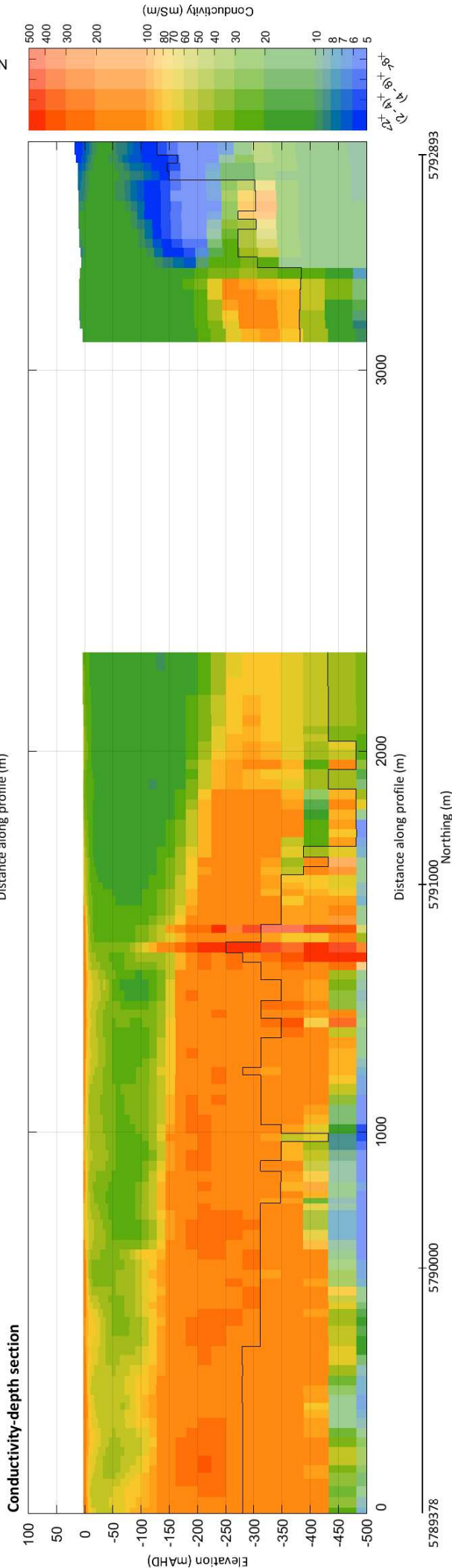
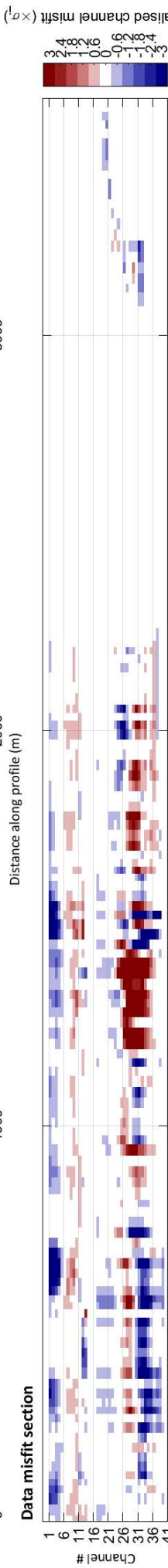
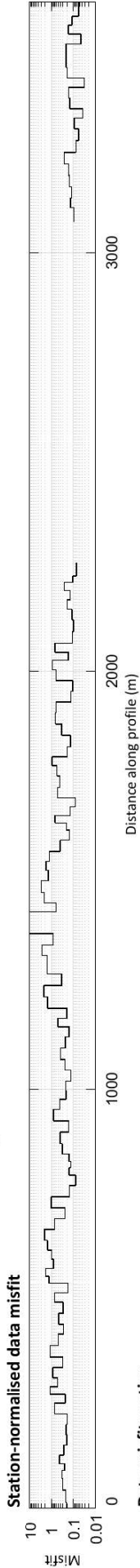
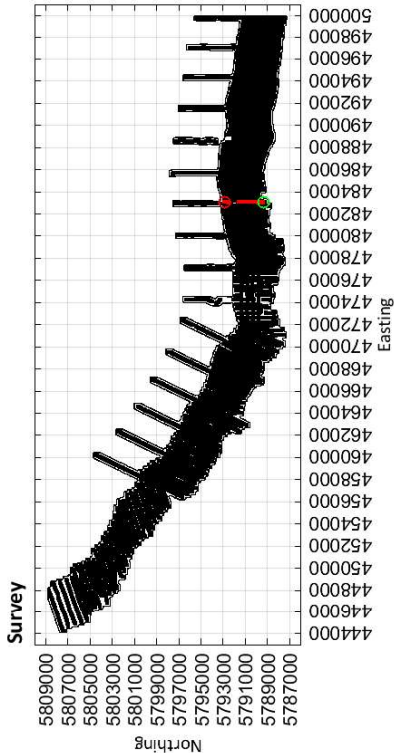

483061

Easting (m)

483094

Limestone Coast
Spatially constrained inversion

Line: 300701

MGA Zone 54

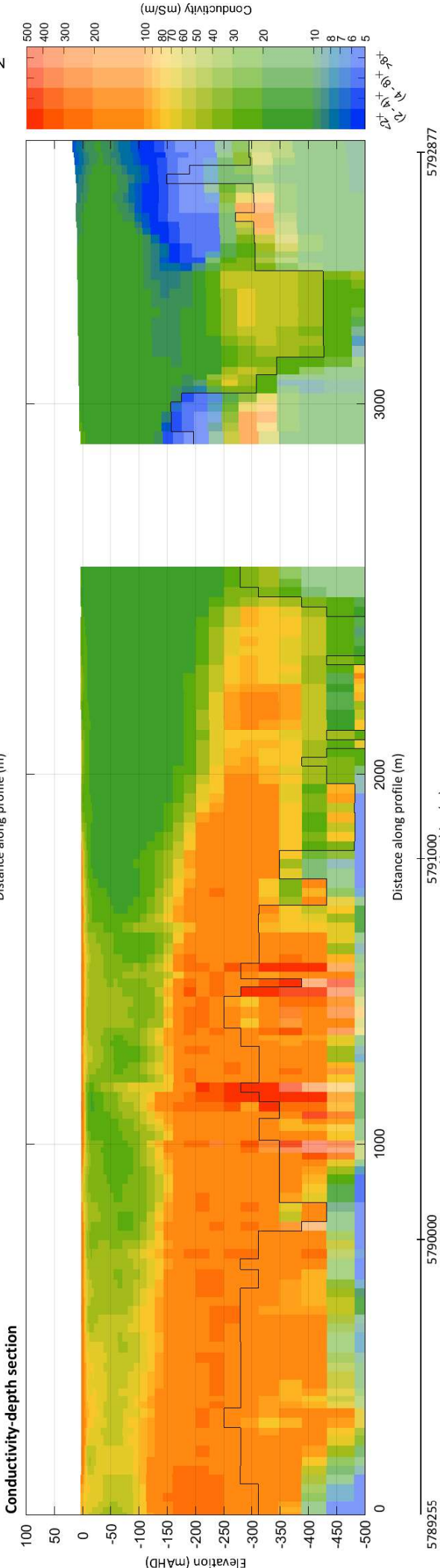
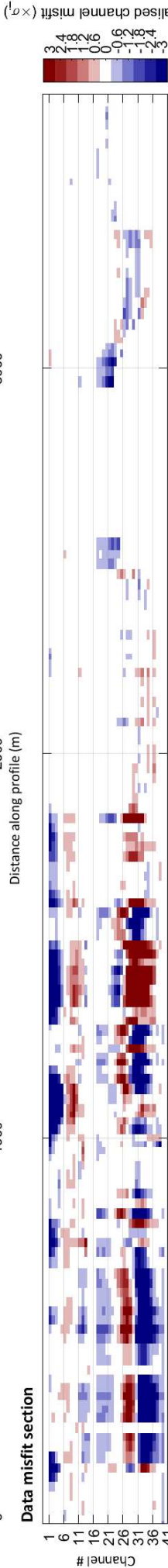
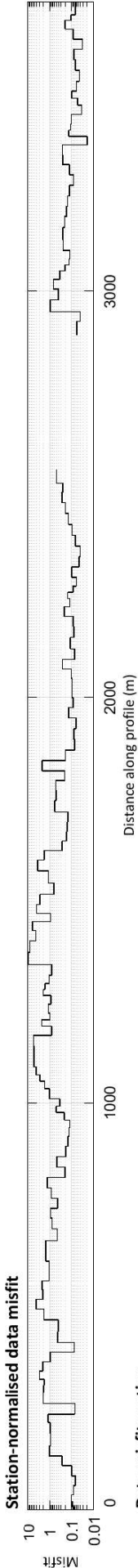
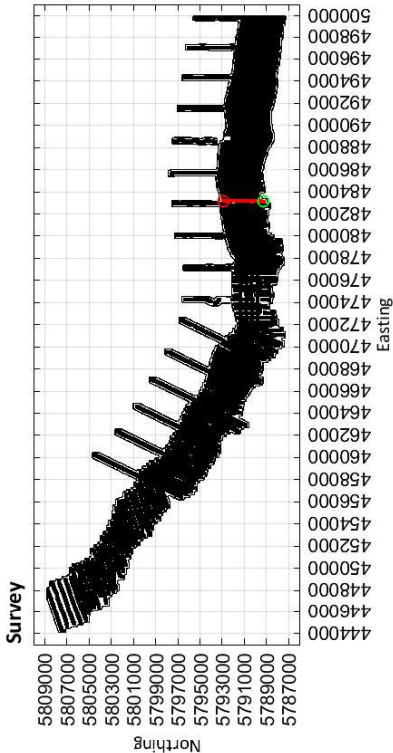

Limestone Coast
Spatially constrained inversion

Line: 300711

MGA Zone 54

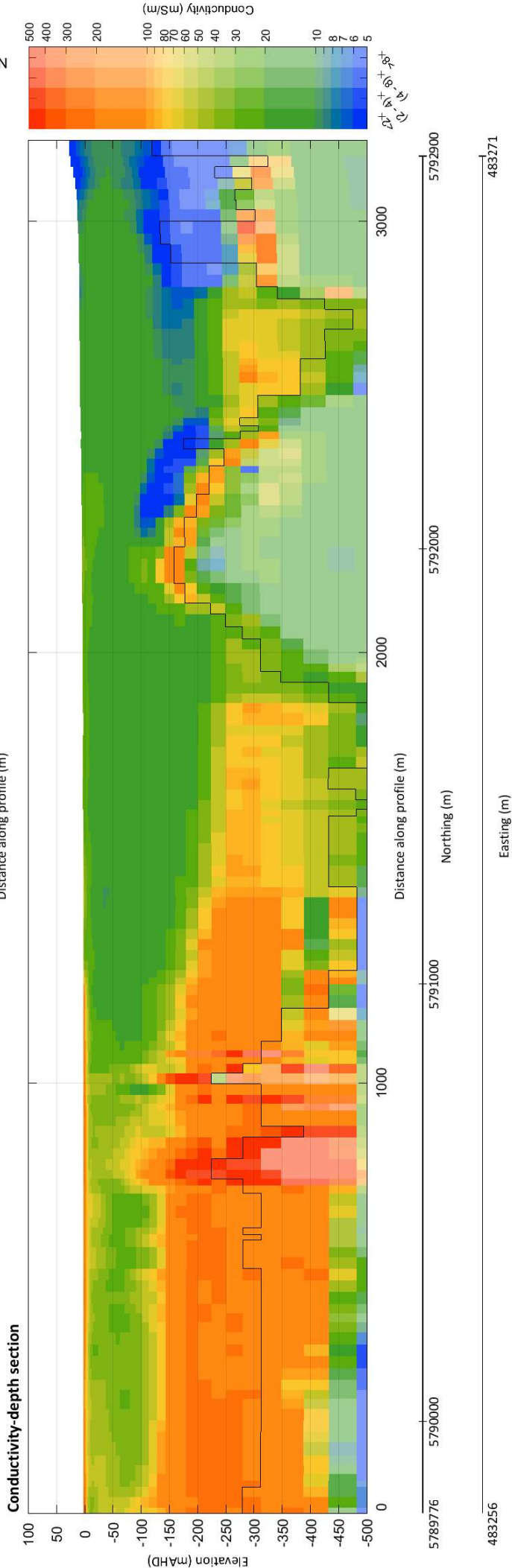
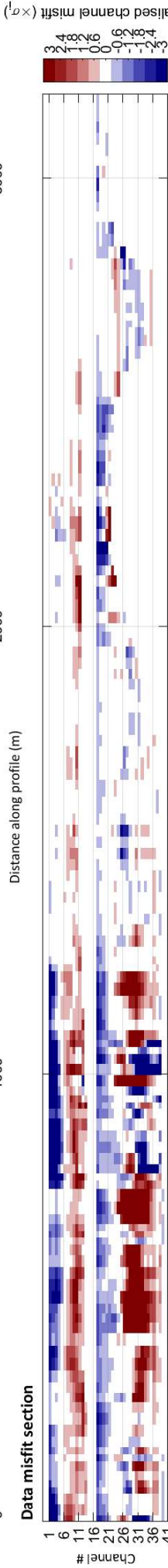
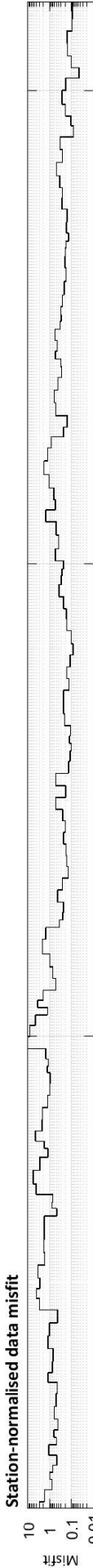
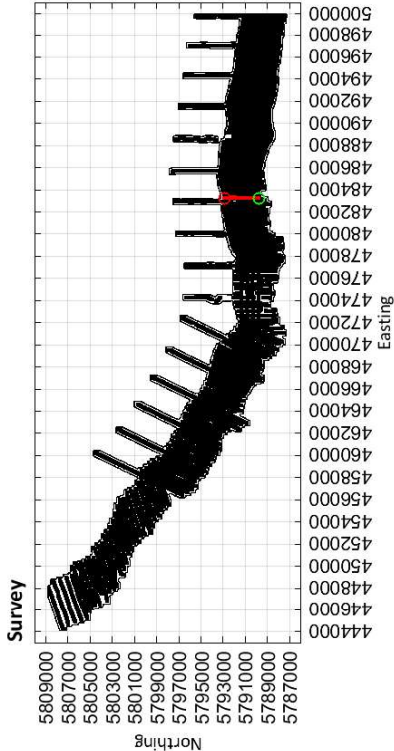

Limestone Coast
Spatially constrained inversion
Line: 300721

MGA Zone 54

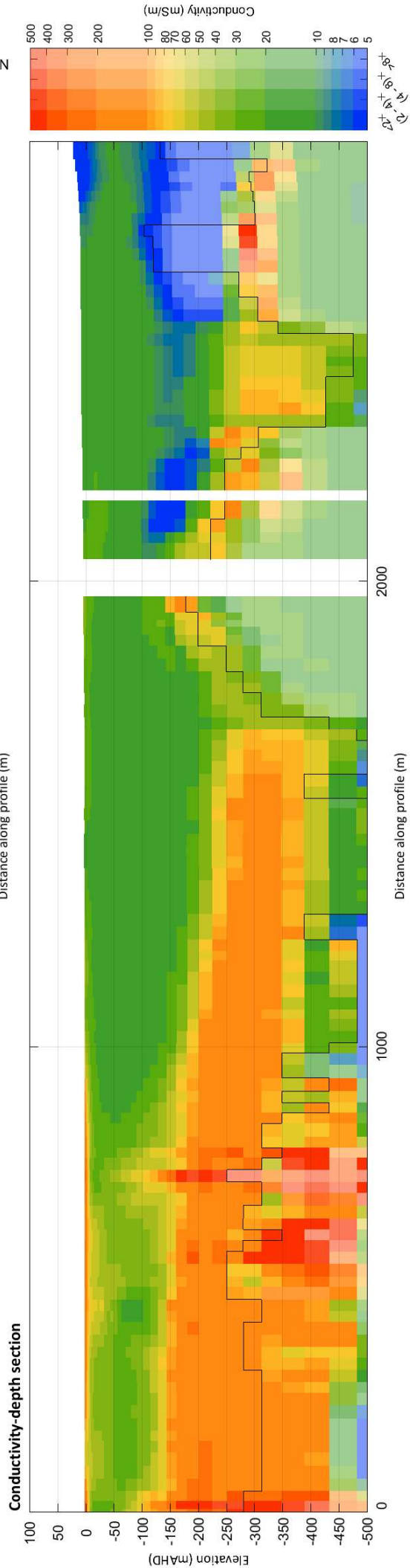
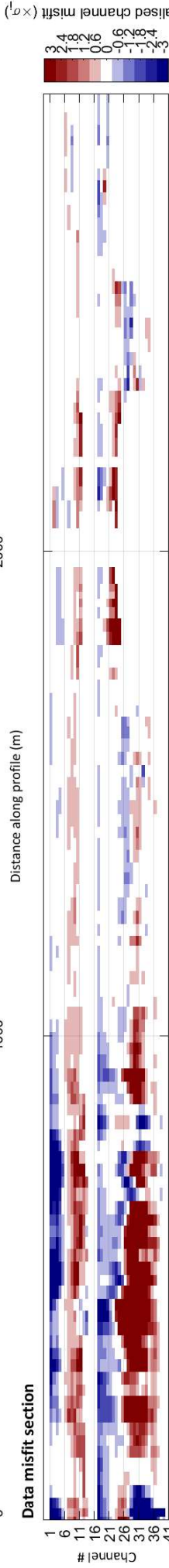
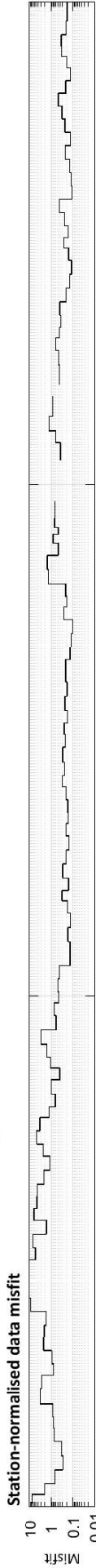
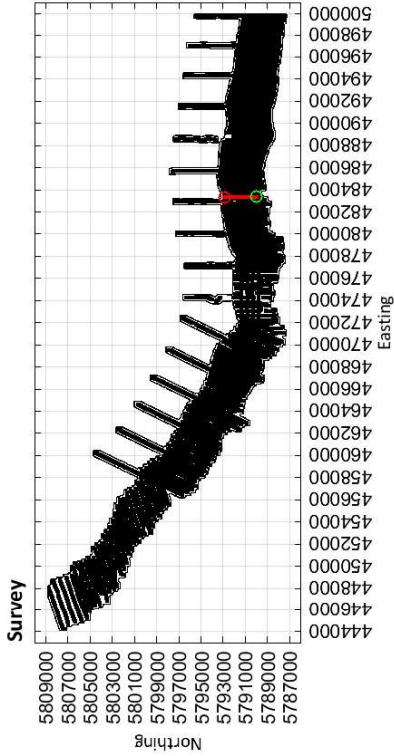

5789993

5791000

5792898

Northing (m)

483363

483333

Easting (m)

Limestone Coast
Spatially constrained inversion

Line: 300731

MGA Zone 54

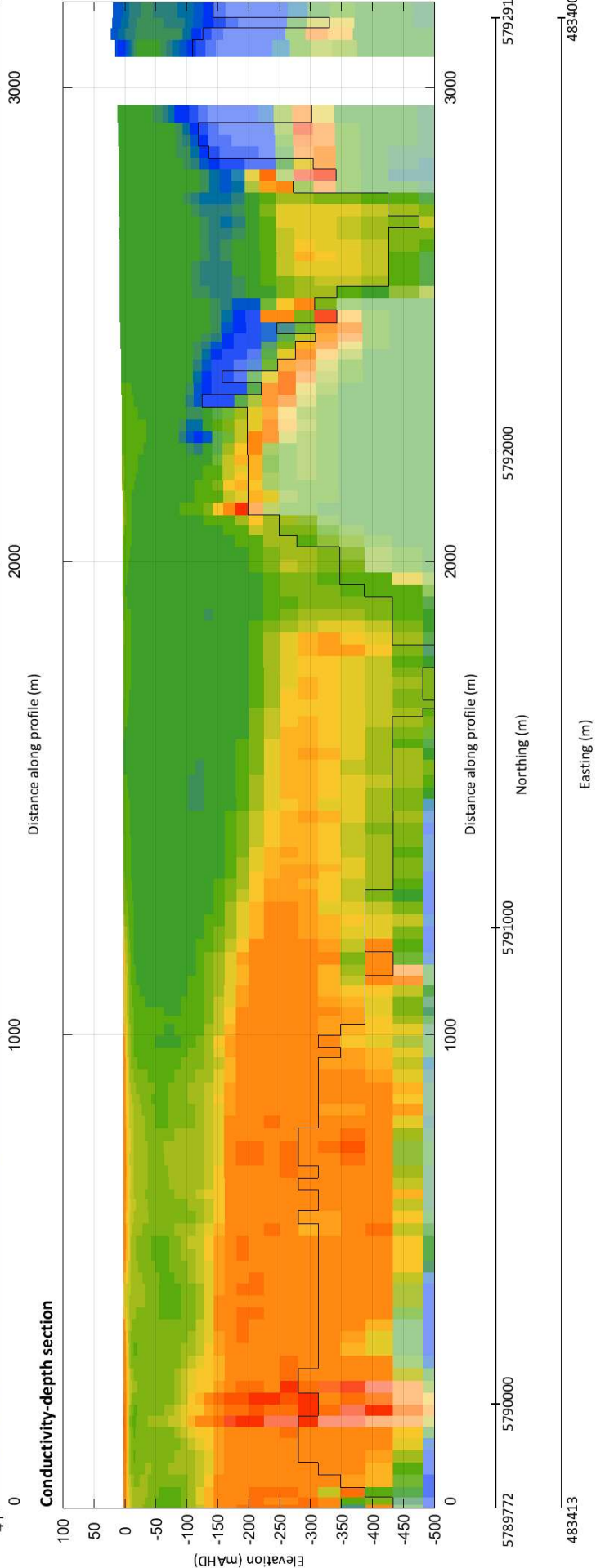
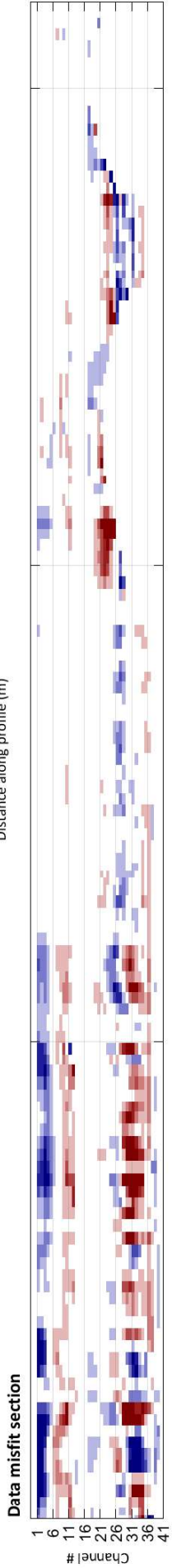
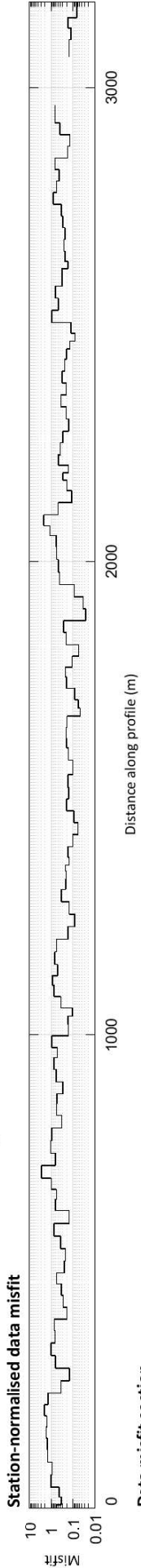
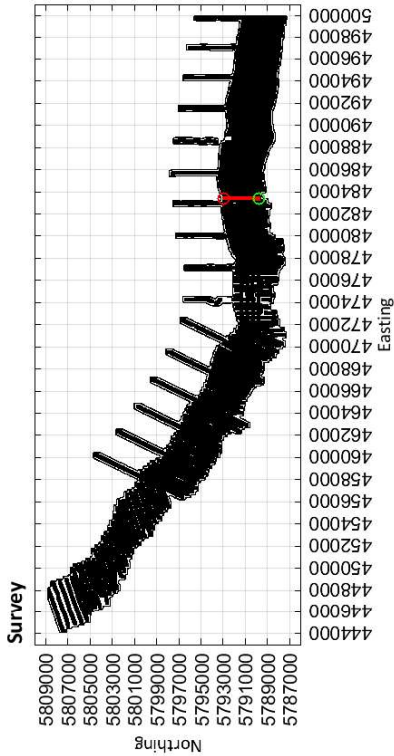

Limestone Coast
Spatially constrained inversion

Line: 300741

MGA Zone 54

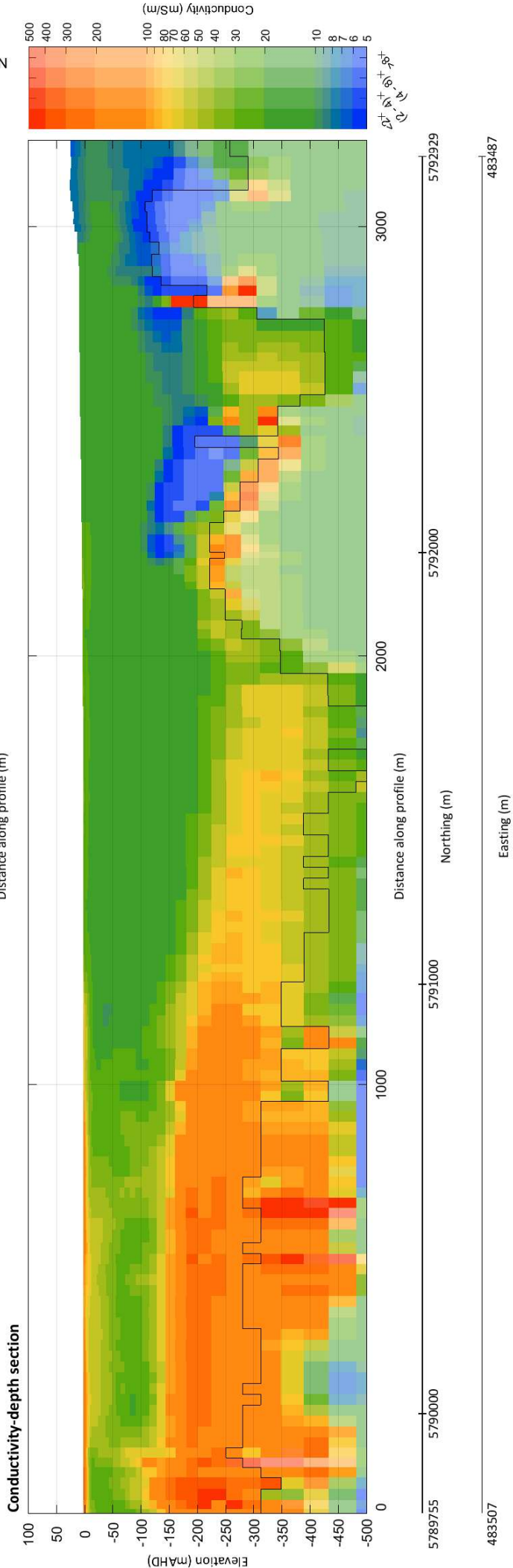
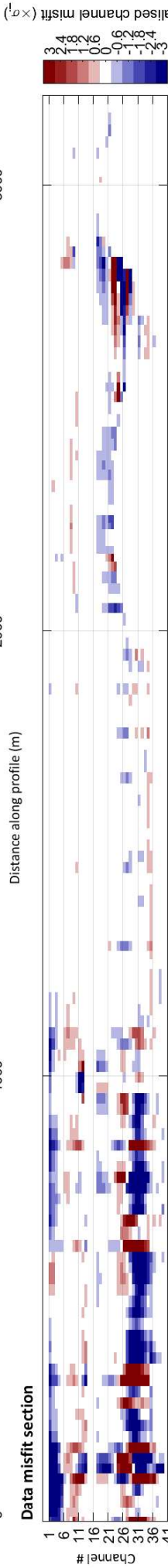
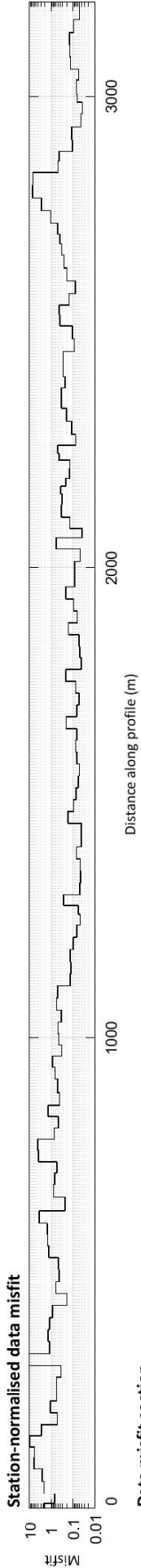
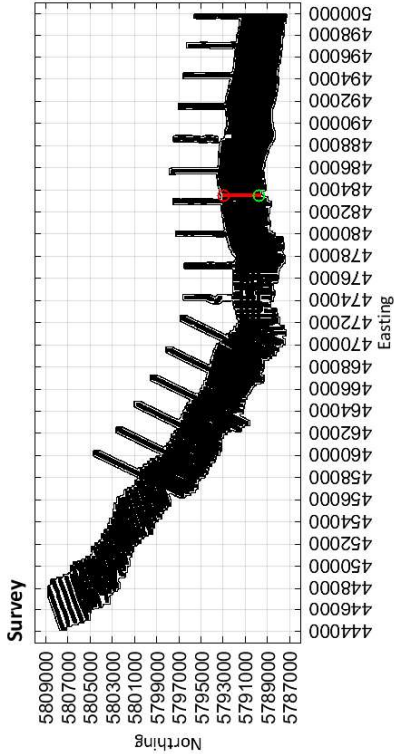

Limestone Coast
Spatially constrained inversion

Line: 300751

MGA Zone 54

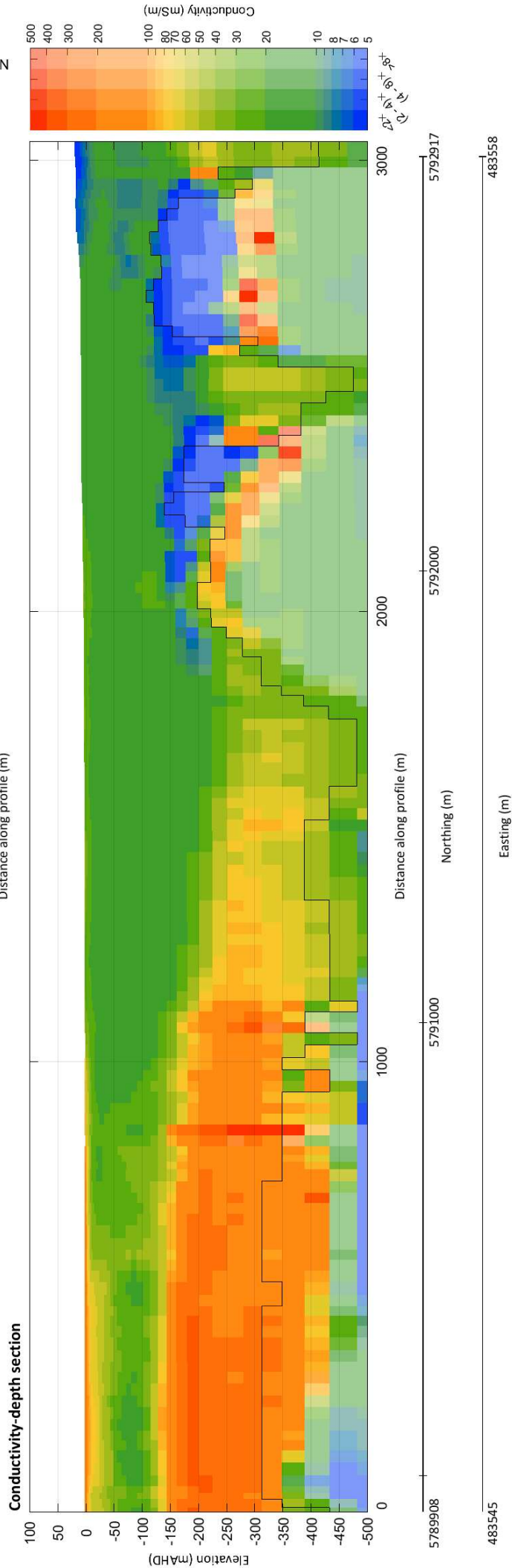
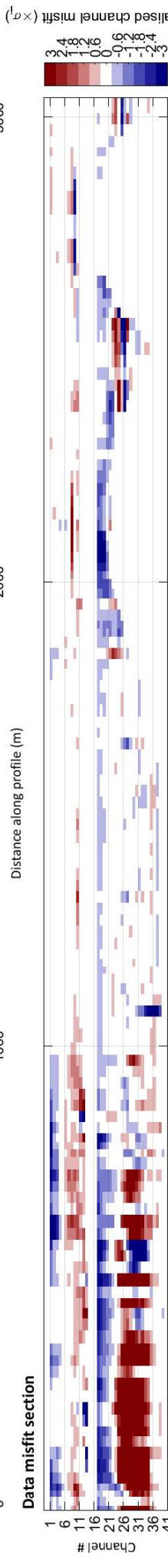
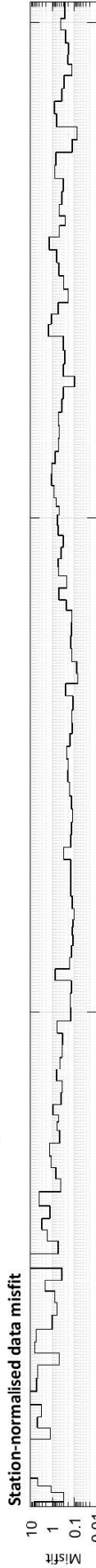
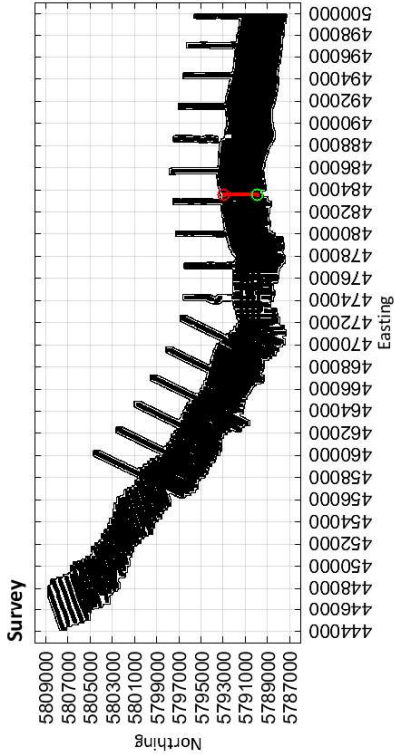

Limestone Coast
Spatially constrained inversion
Line: 300761

MGA Zone 54

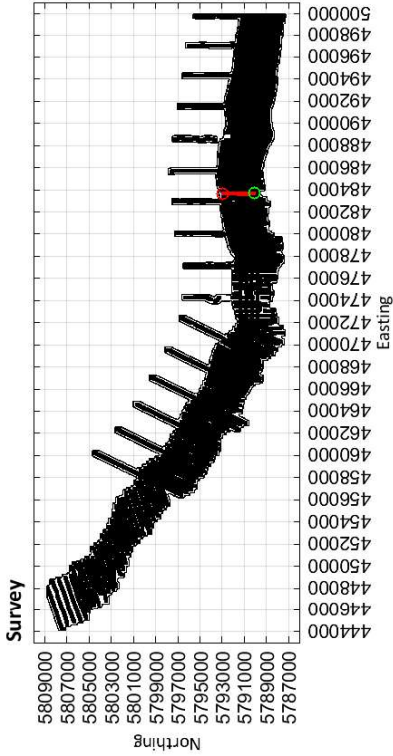

Station-normalised data misfit

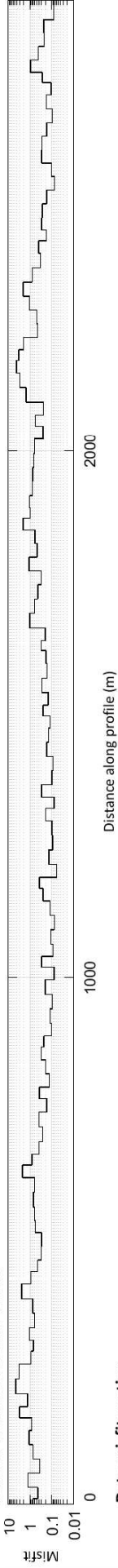

Data misfit section

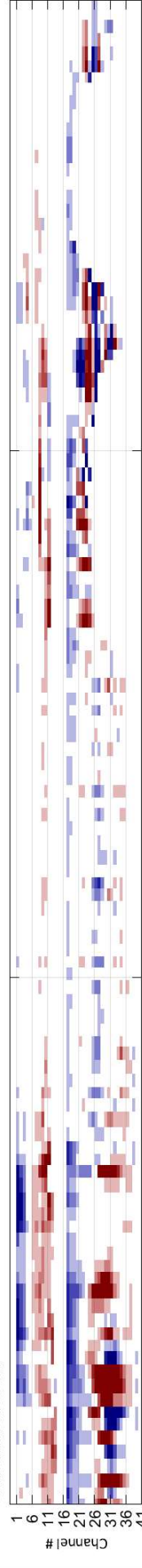

Conductivity-depth section

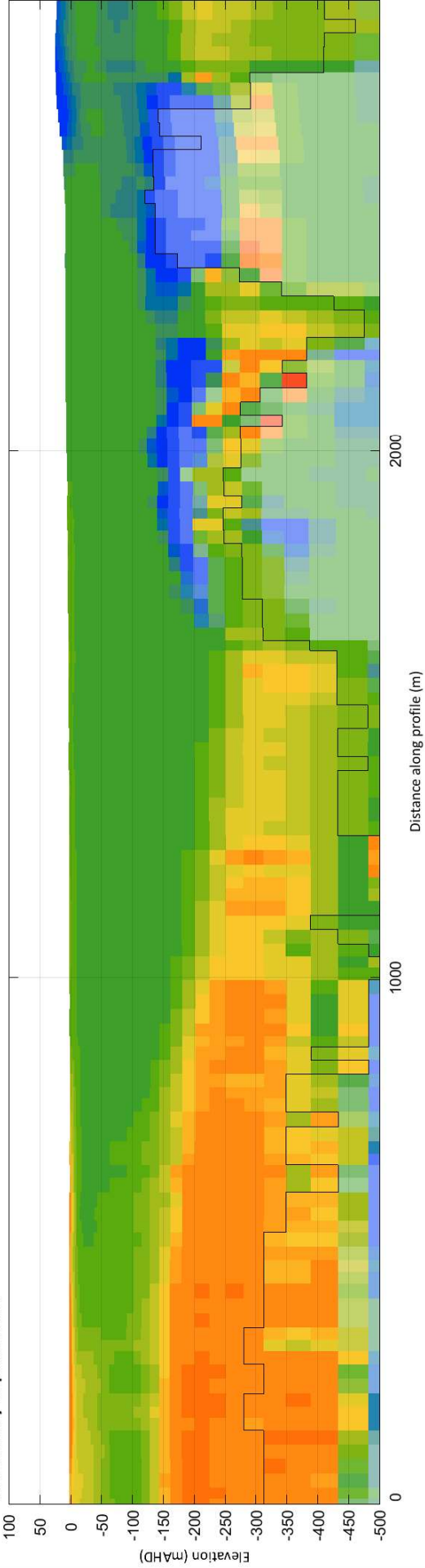

5790126

5791000

5792000

5792947

Northing (m)

483696

Easting (m)

483658

Limestone Coast
Spatially constrained inversion

Line: 300771

MGA Zone 54

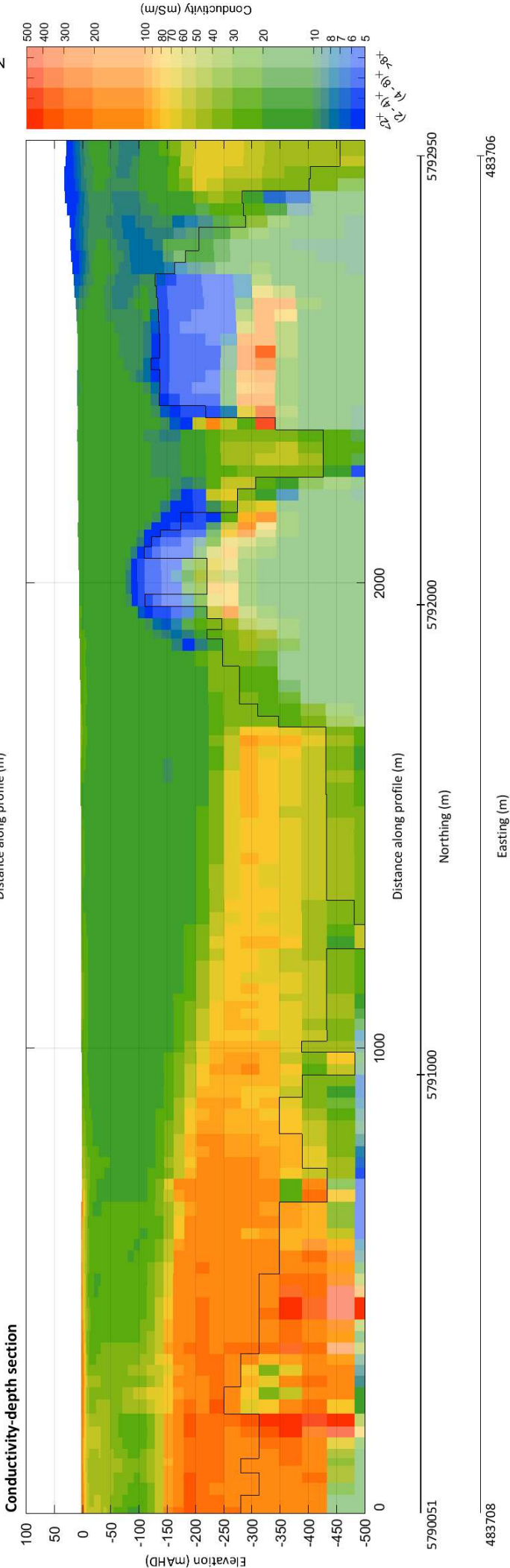
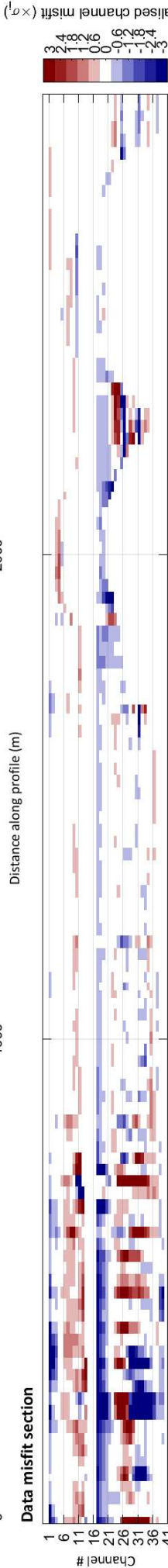
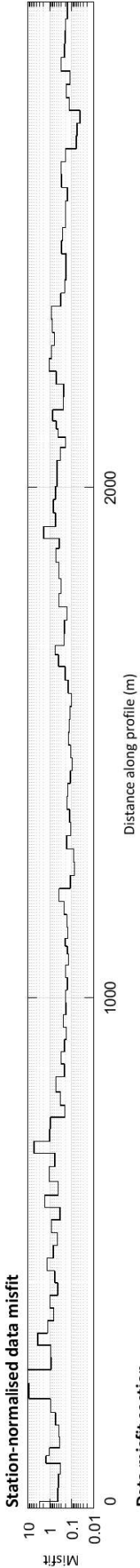
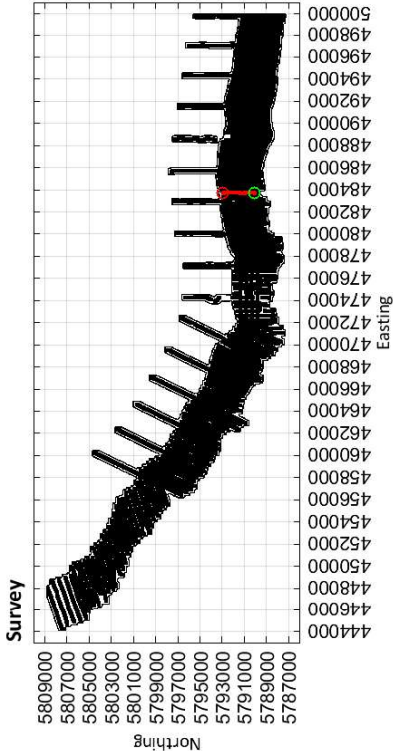

Limestone Coast
Spatially constrained inversion
Line: 300781

MGA Zone 54

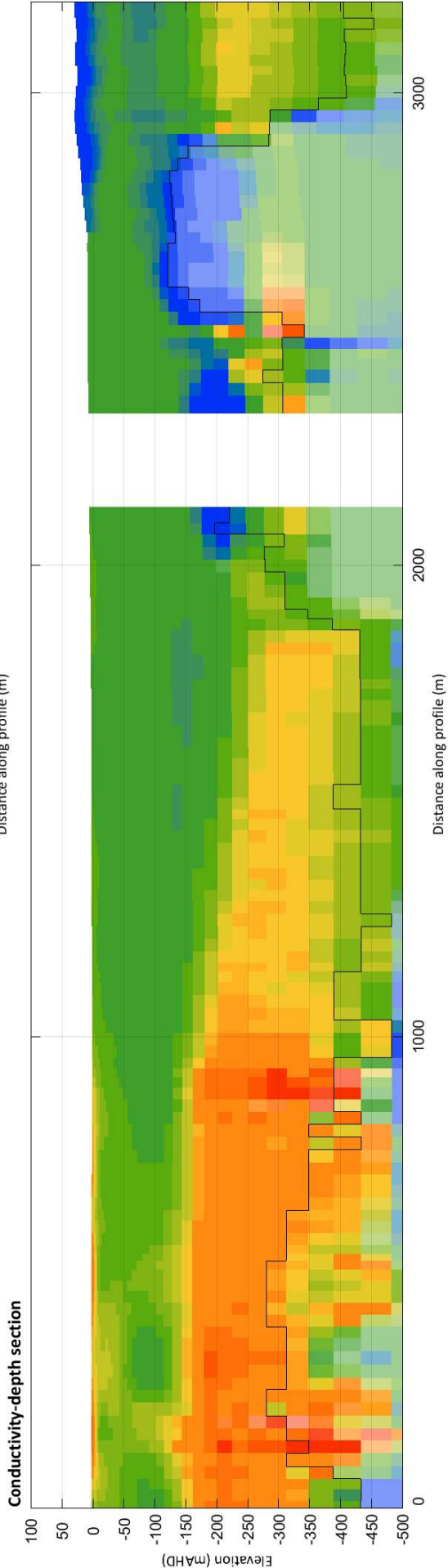
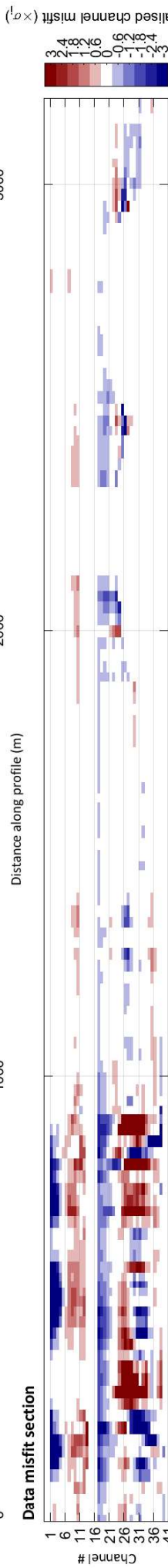
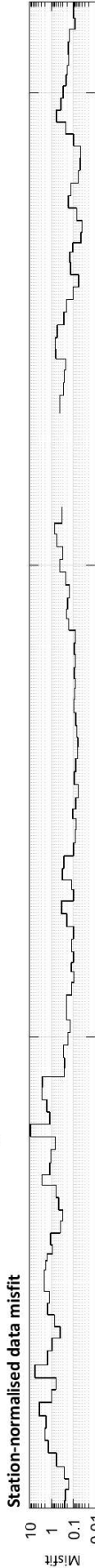
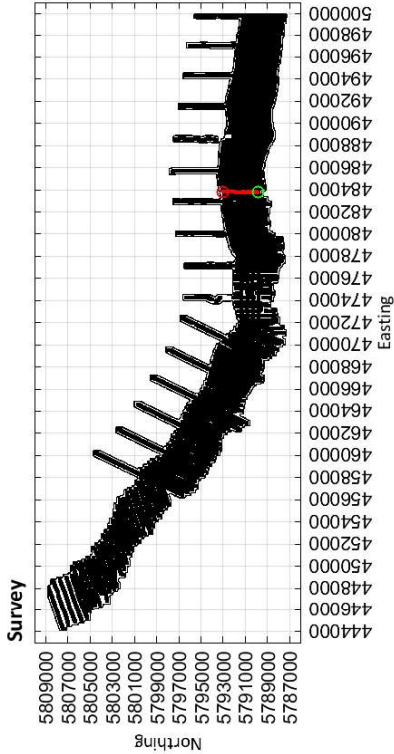

5789853 5790000 5791000 5792996

Northing (m)

483767

Easting (m)

483811

Limestone Coast
Spatially constrained inversion

Line: 300791

MGA Zone 54

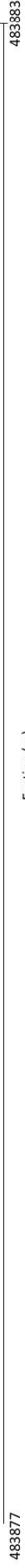
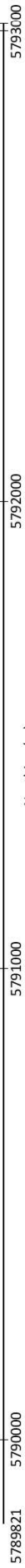
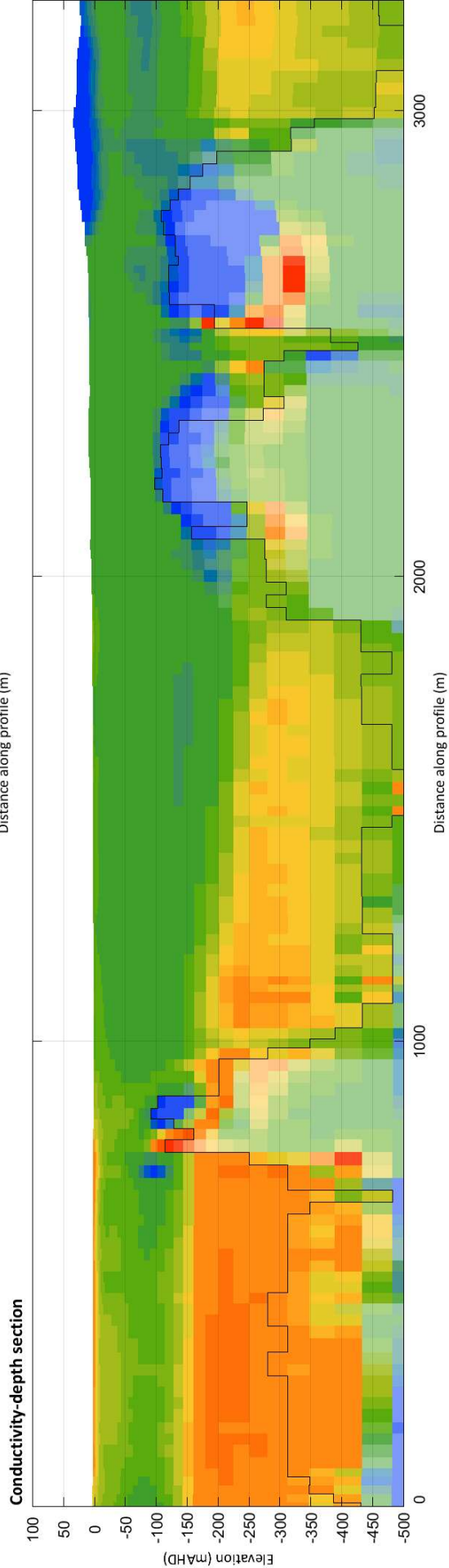
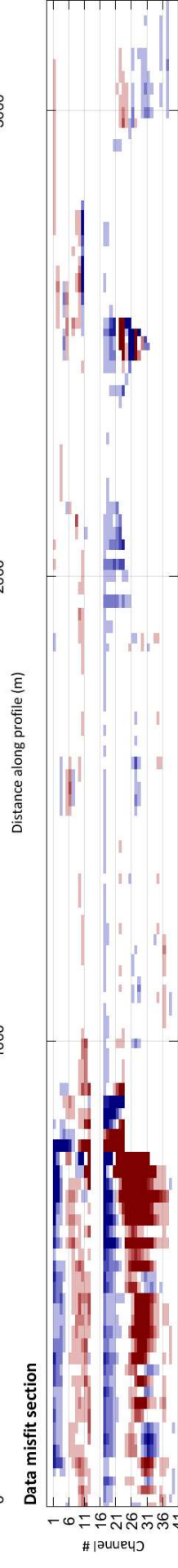
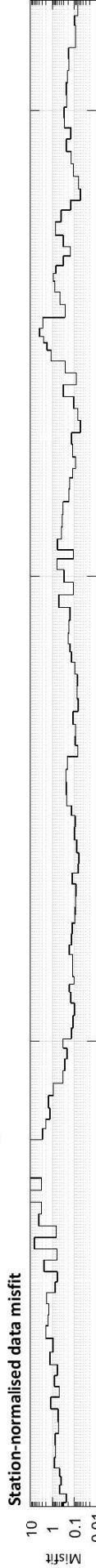
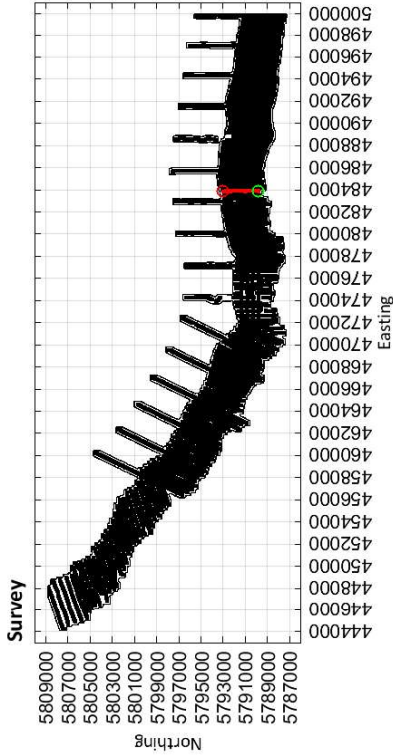

Limestone Coast
Spatially constrained inversion

Line: 300801

MGA Zone 54

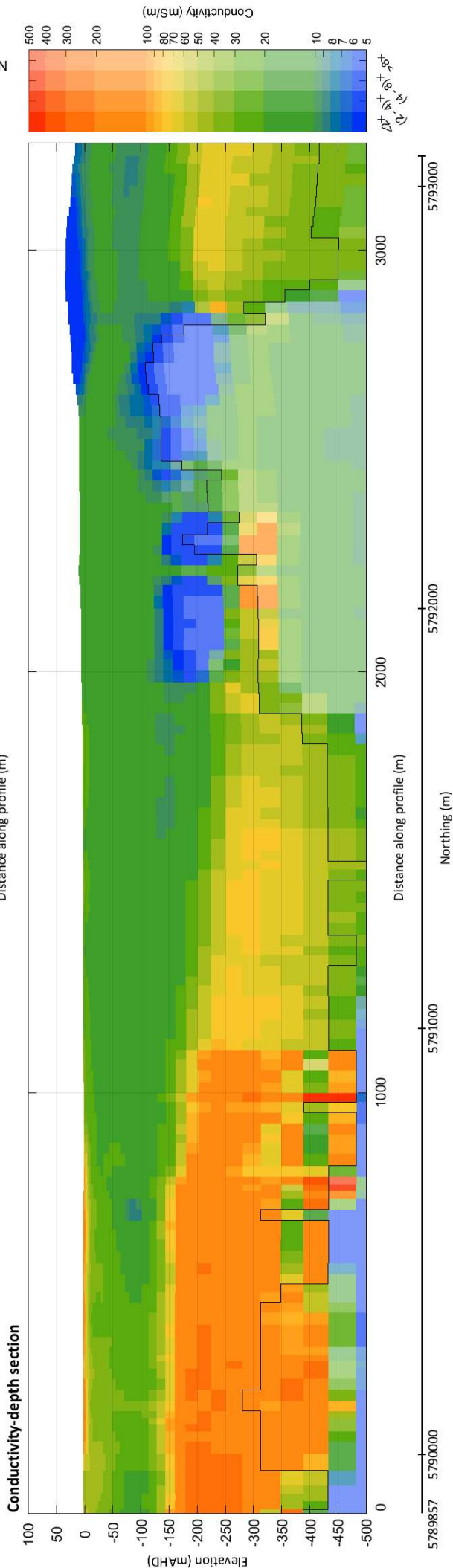
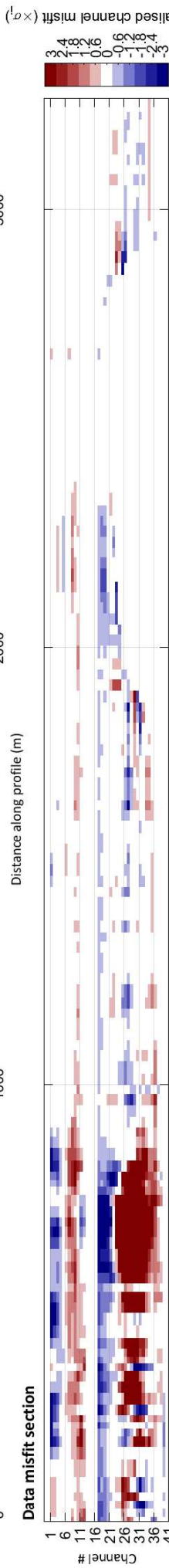
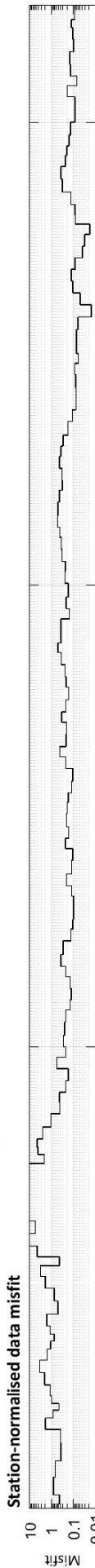
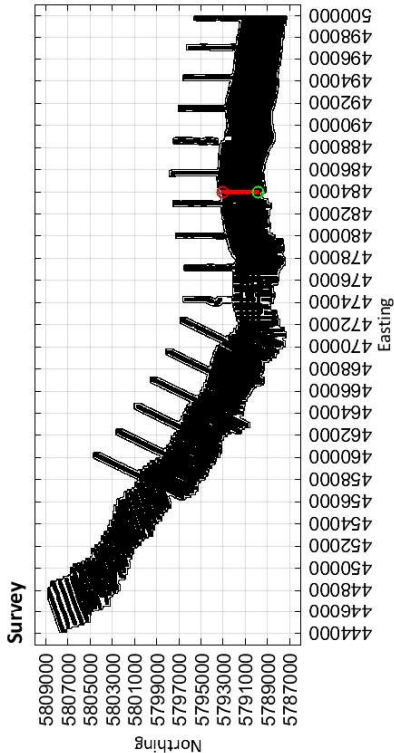

Limestone Coast
Spatially constrained inversion

Line: 300811

MGA Zone 54

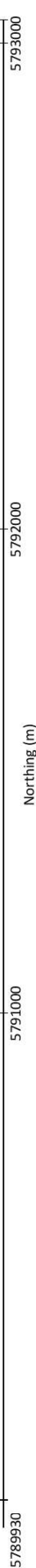
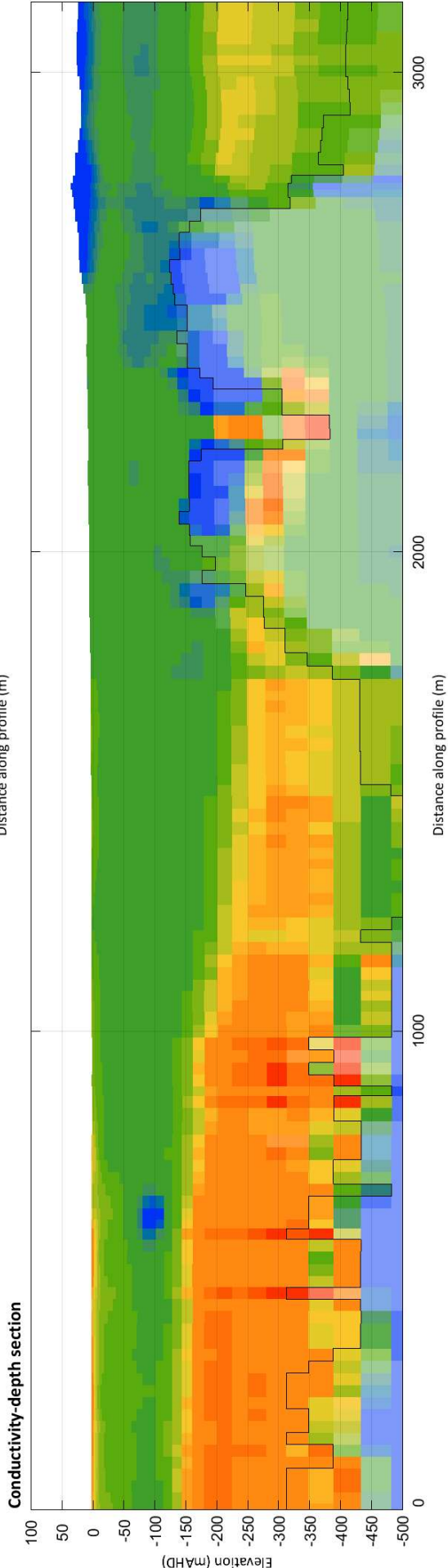
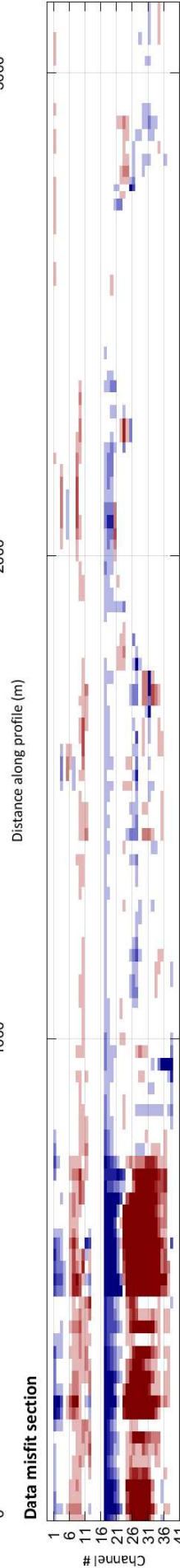
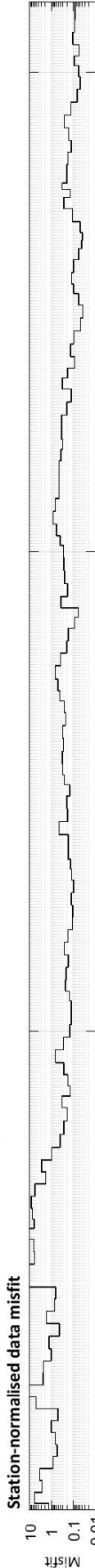
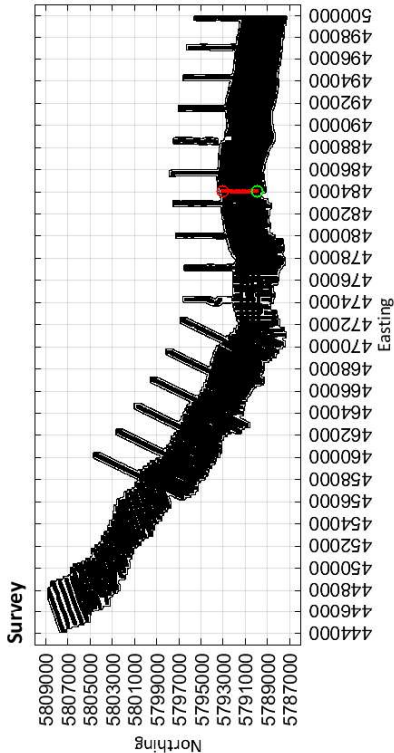

Limestone Coast
Spatially constrained inversion
Line: 300821

MGA Zone 54

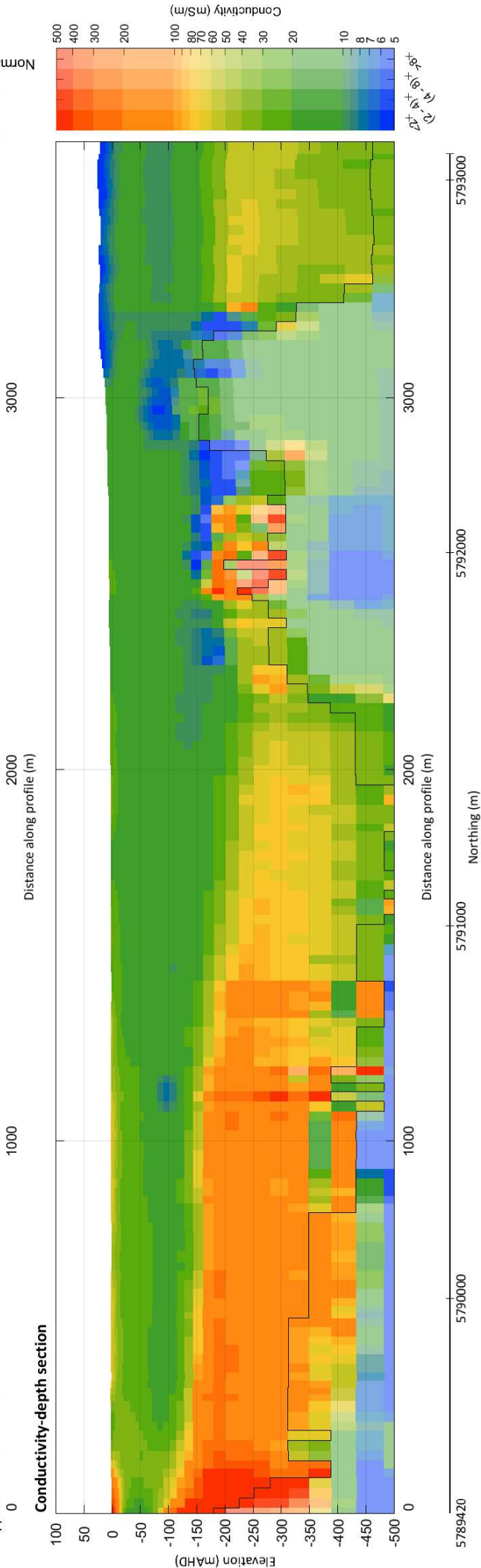
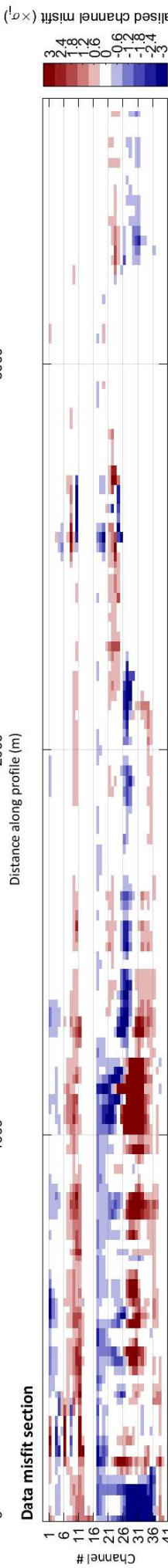
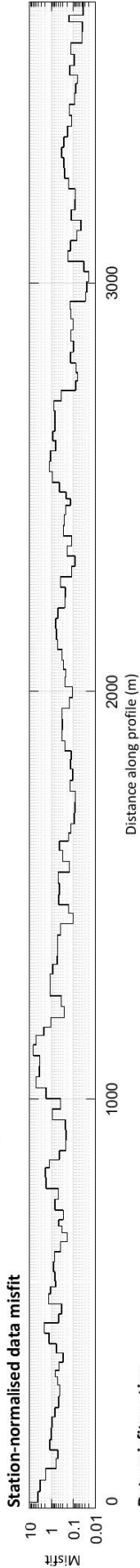
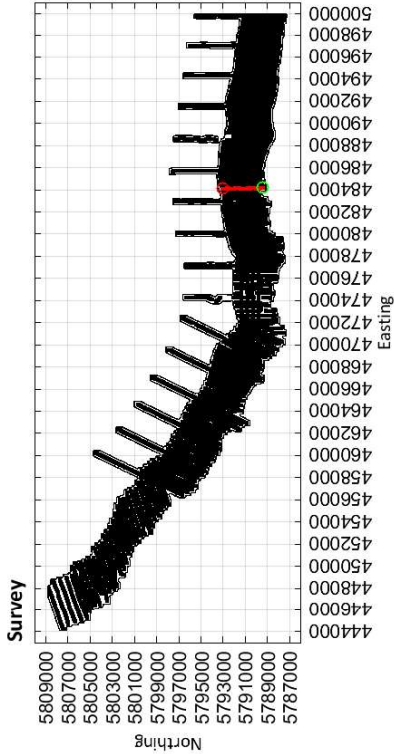

Limestone Coast
Spatially constrained inversion
Line: 300831

MGA Zone 54

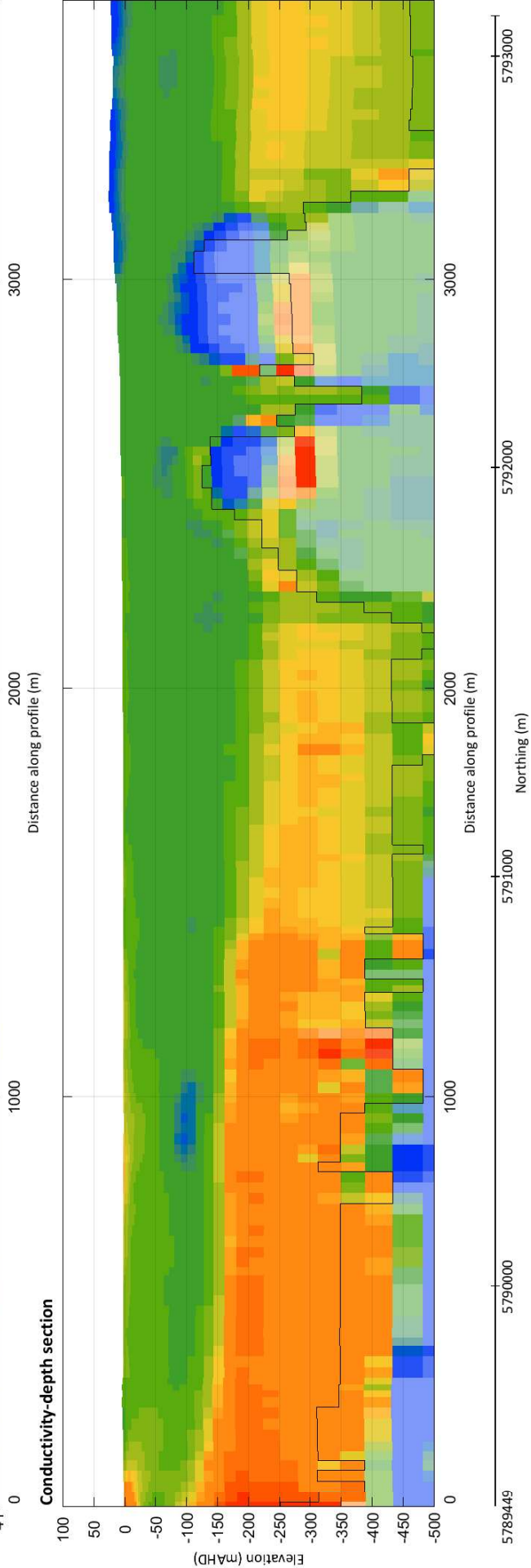
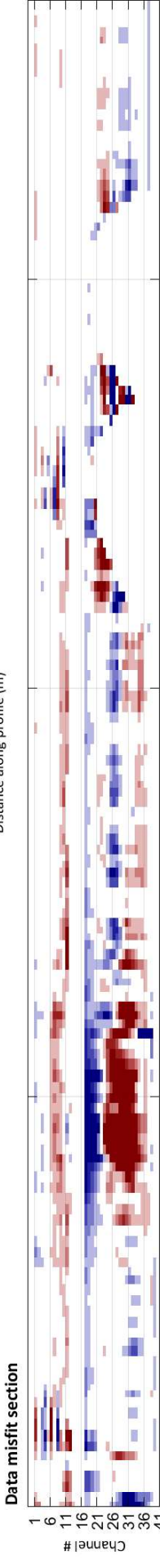
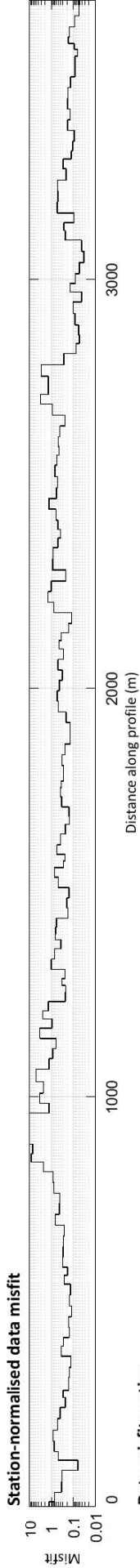
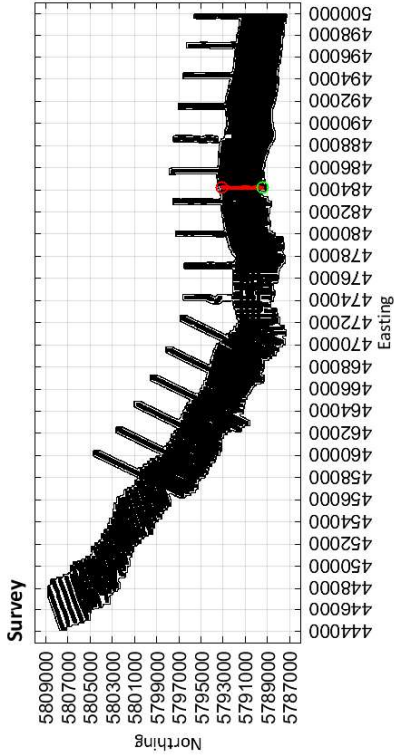

484202

Easting (m)

484210

Limestone Coast
Spatially constrained inversion
Line: 300841

MGA Zone 54

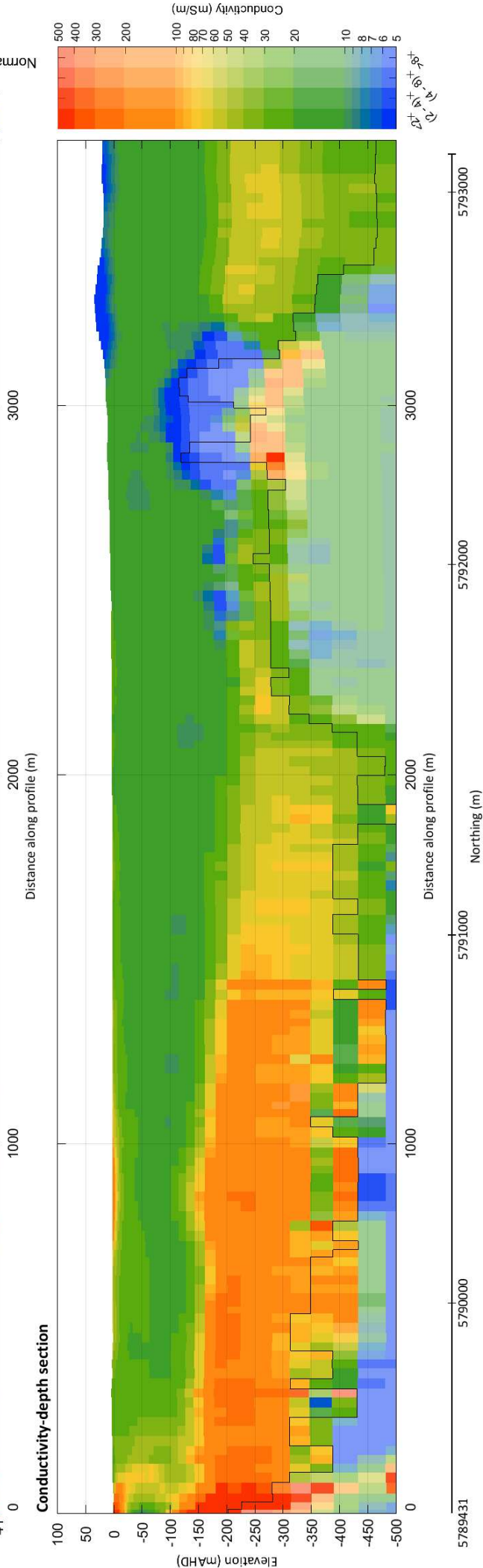
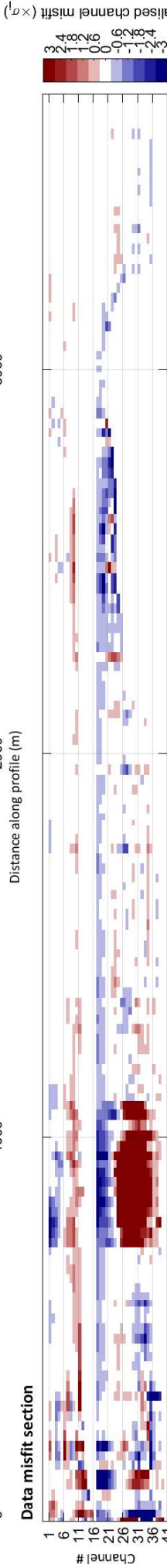
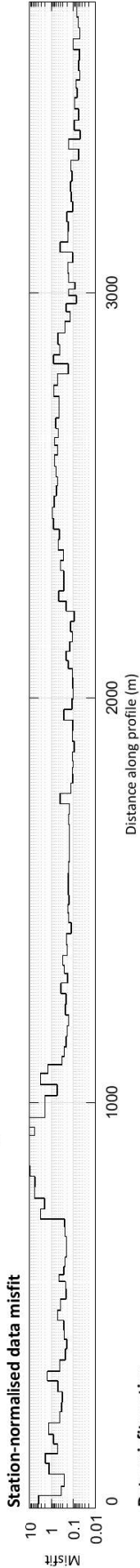
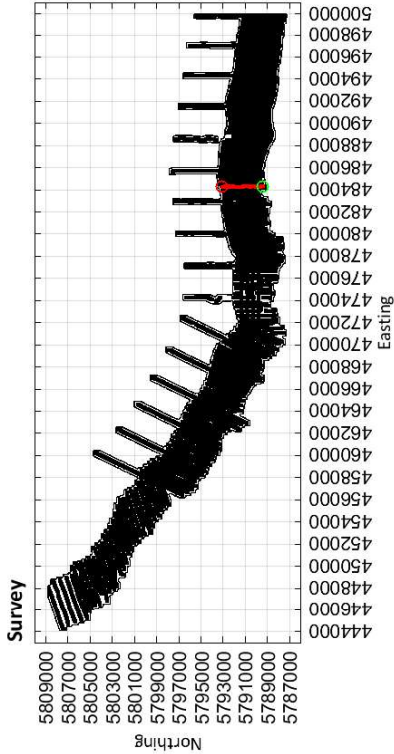

484332

Easting (m)

484281

Limestone Coast
Spatially constrained inversion
Line: 300851

MGA Zone 54

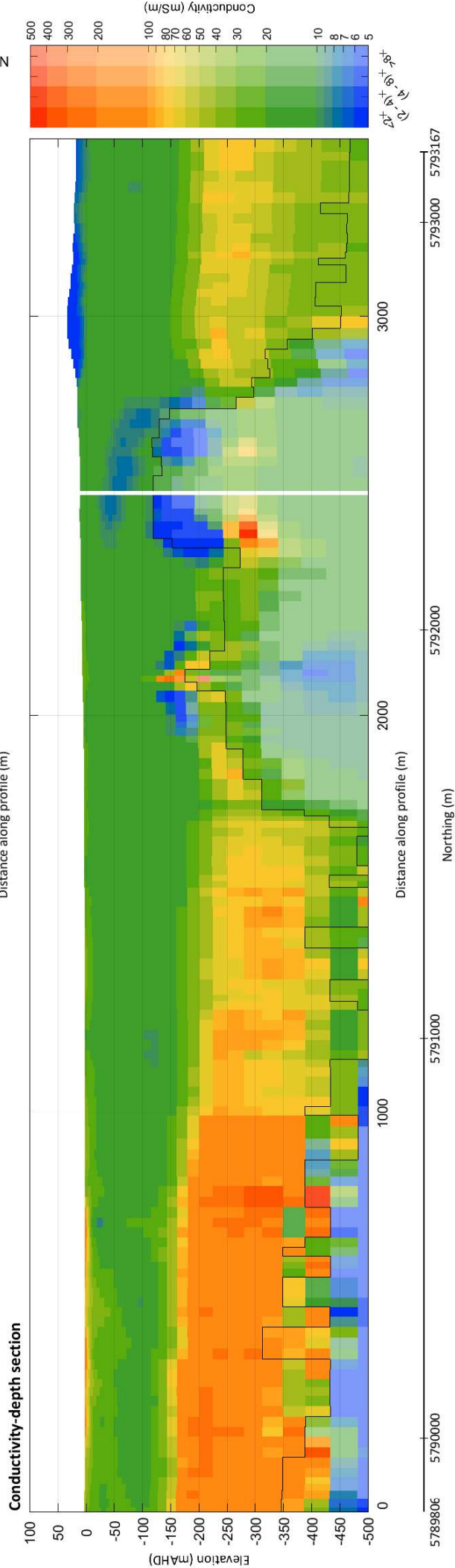
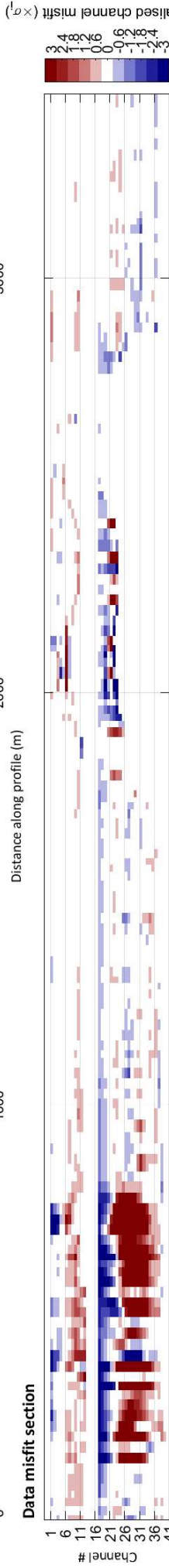
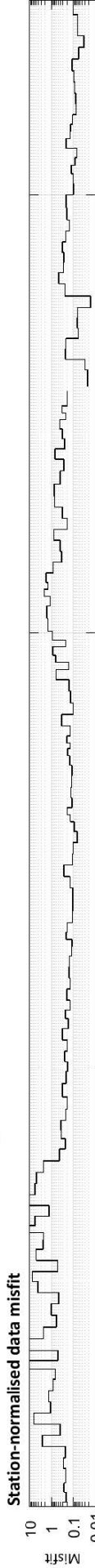
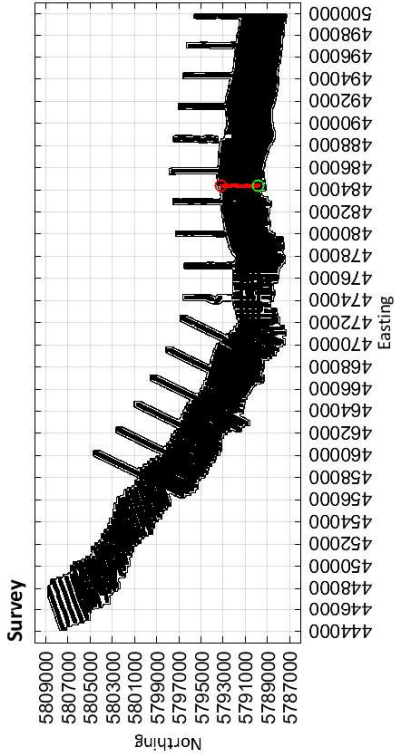

484410

Easting (m)

484375

Limestone Coast
Spatially constrained inversion

Line: 300861

MGA Zone 54

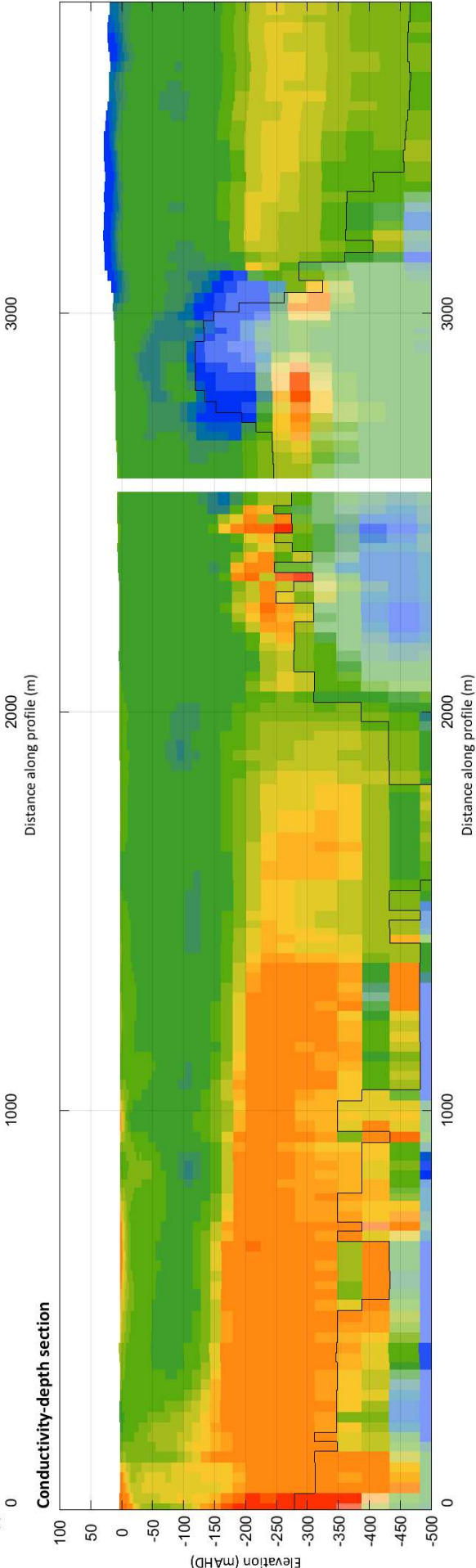
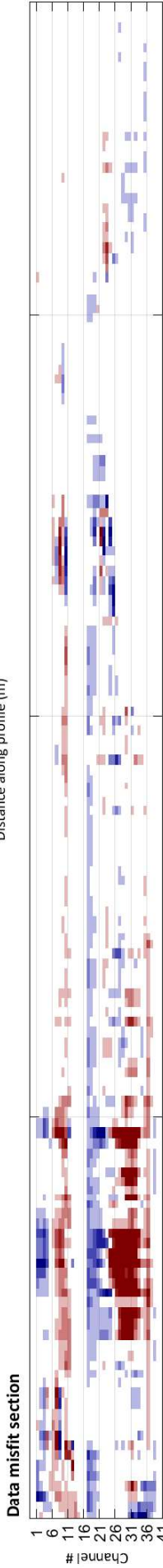
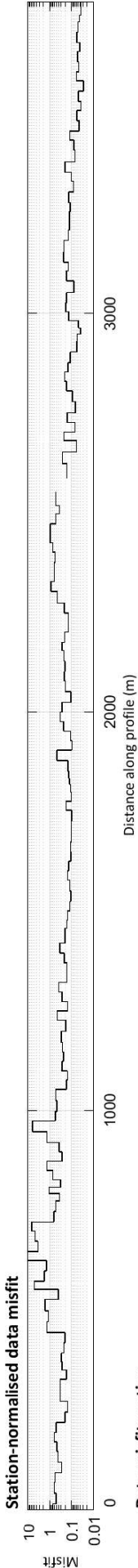
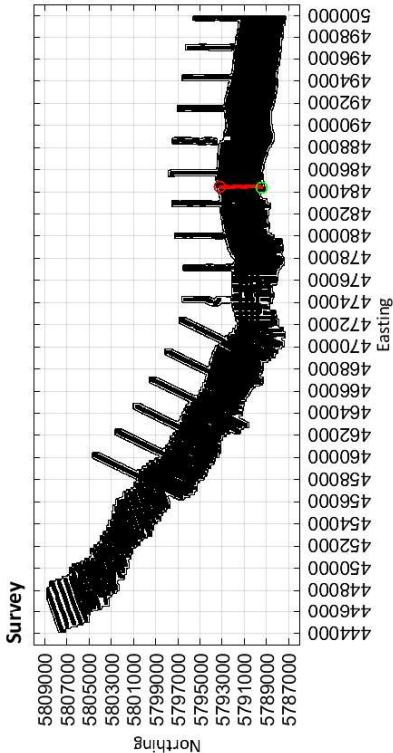

5789445 5790000 5791000 5793000 5793188

Northing (m)

484417

Easting (m)

484448

Limestone Coast
Spatially constrained inversion

Line: 300871

MGA Zone 54

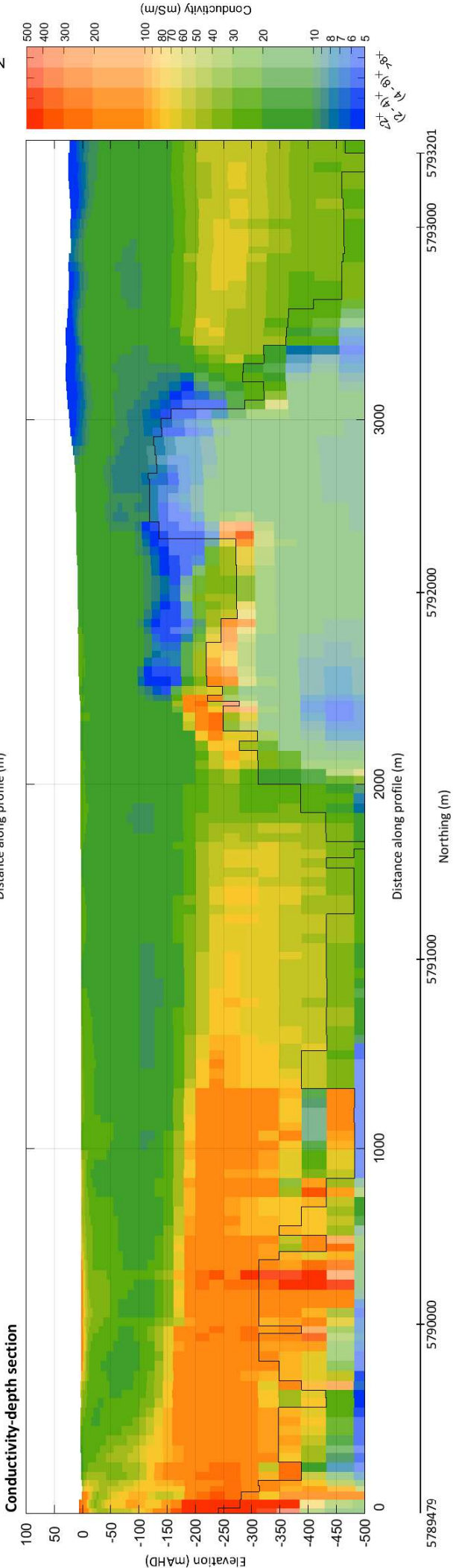
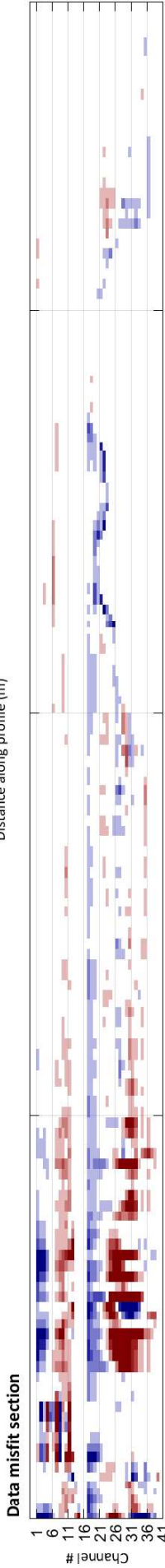
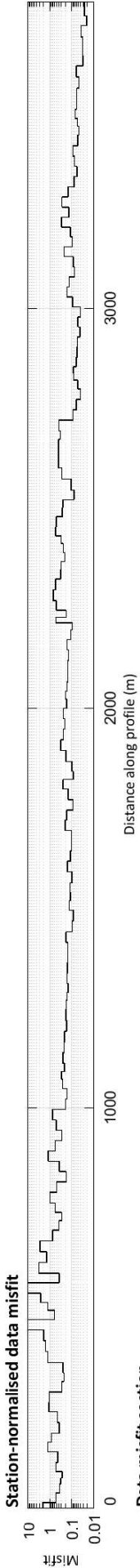
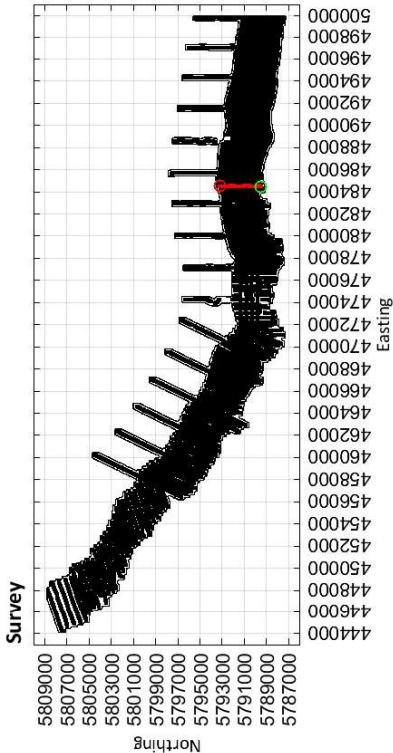

Limestone Coast
Spatially constrained inversion
Line: 300881

MGA Zone 54

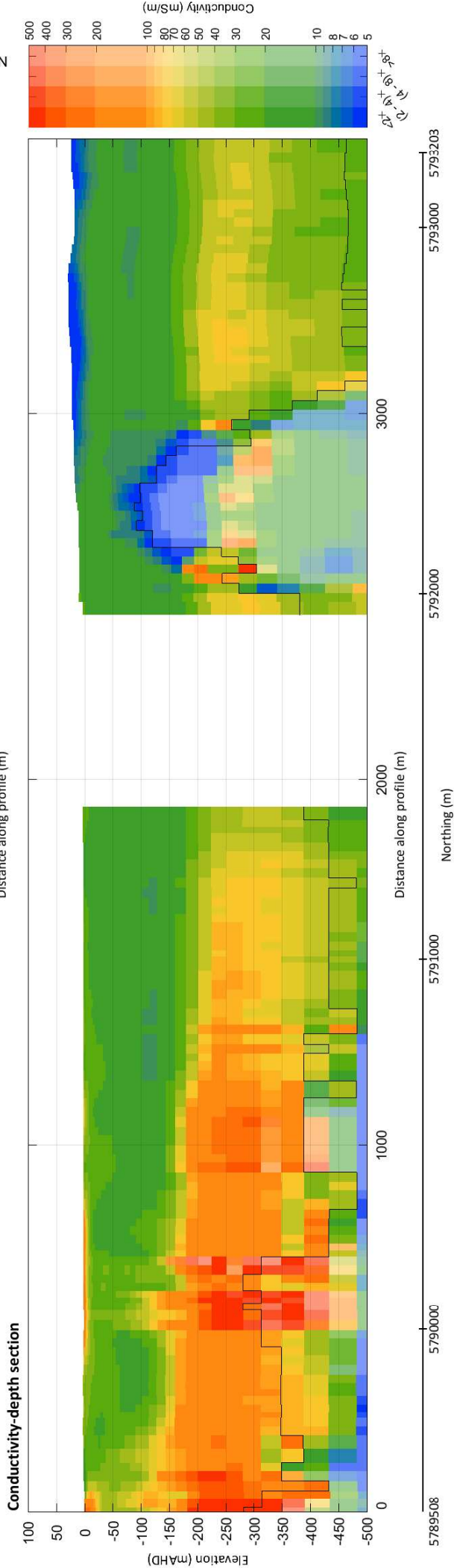
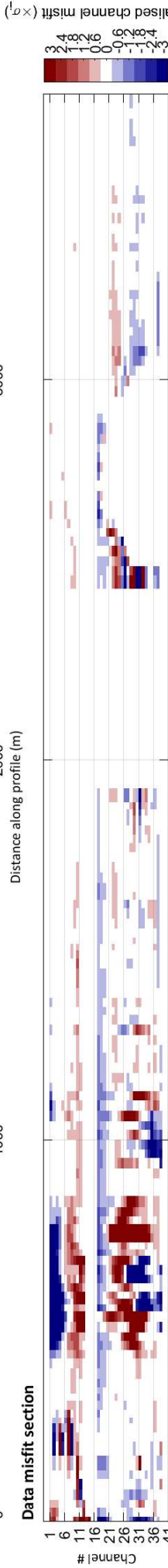
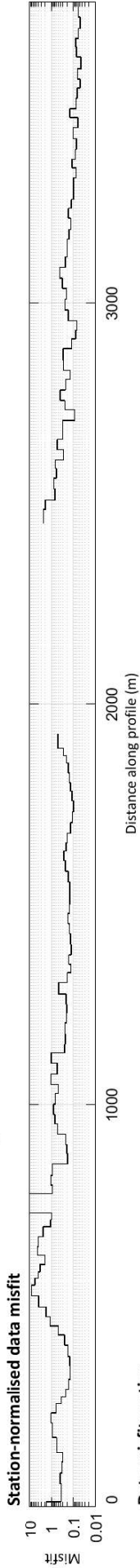
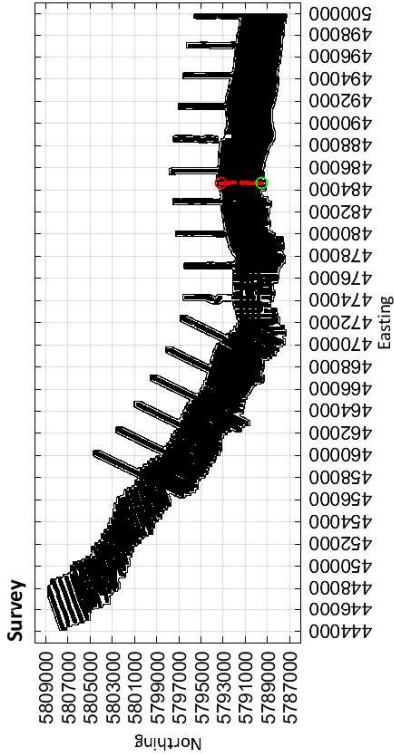

Limestone Coast
Spatially constrained inversion
Line: 300891

MGA Zone 54

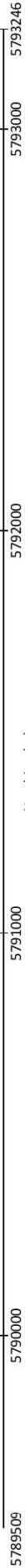
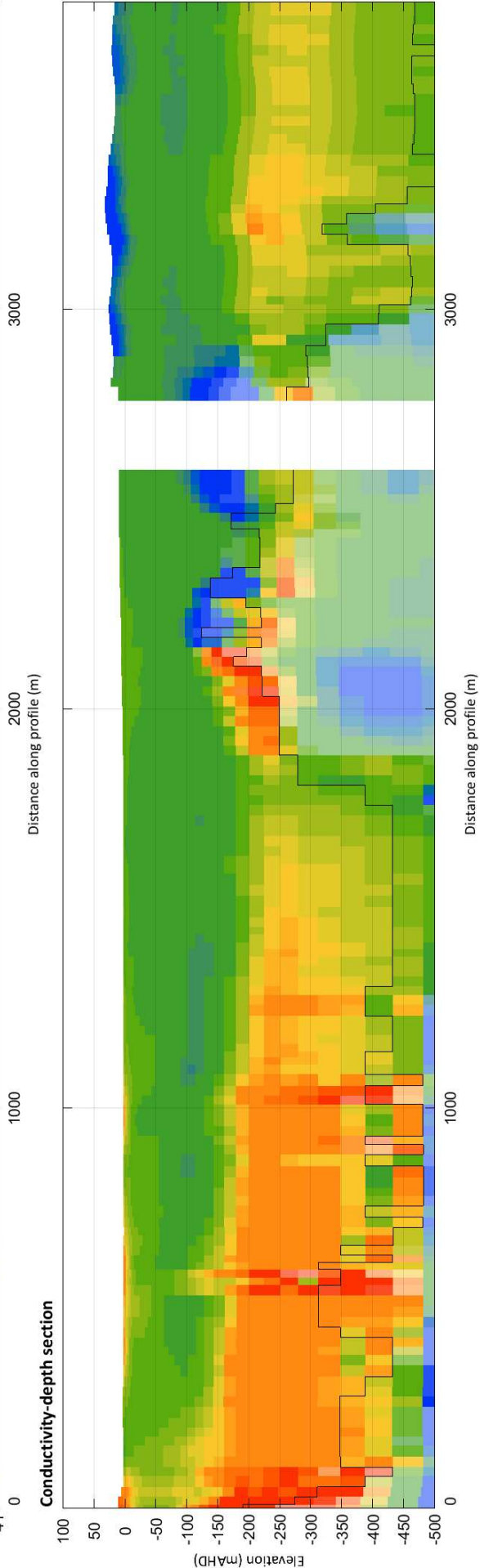
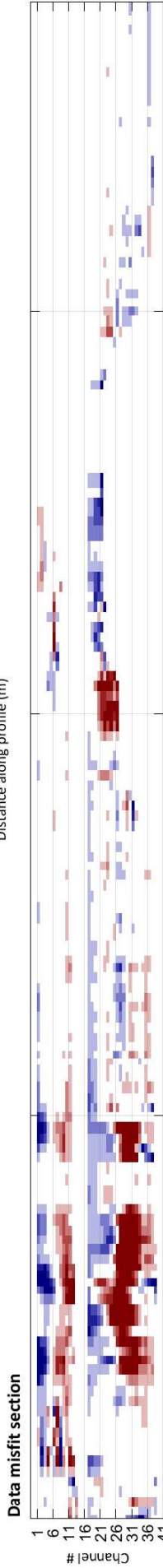
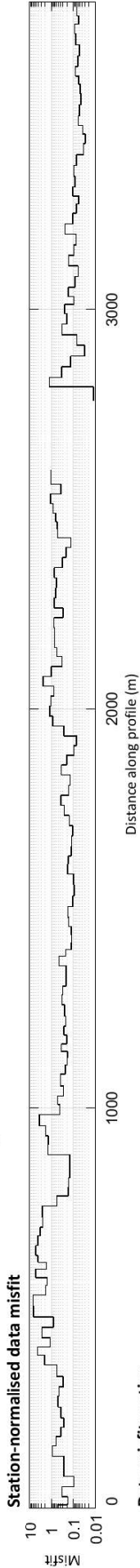
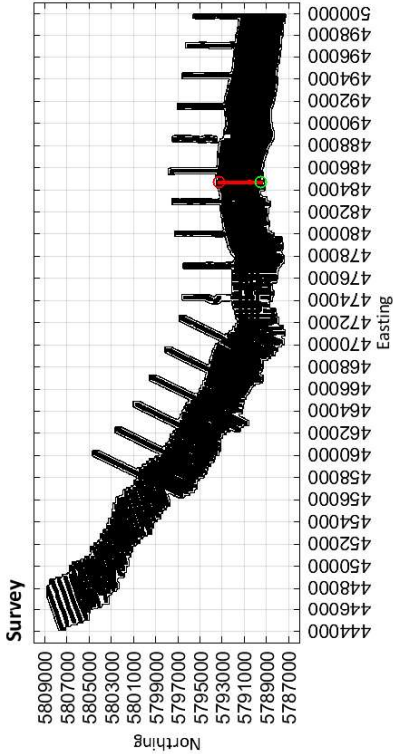

Limestone Coast
Spatially constrained inversion

Line: 300901

MGA Zone 54

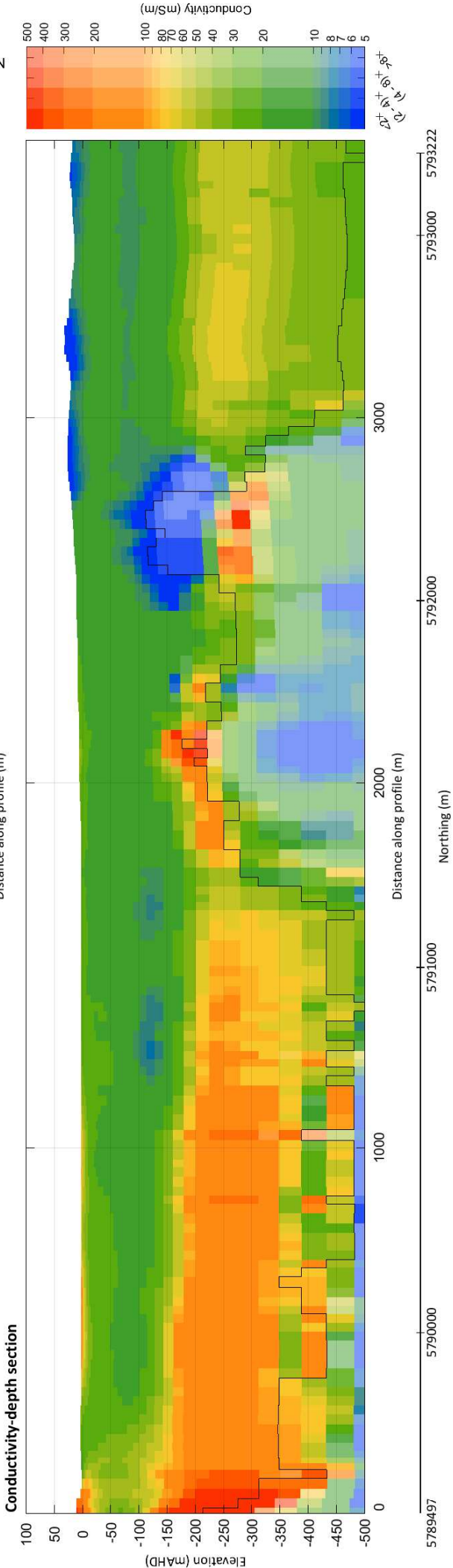
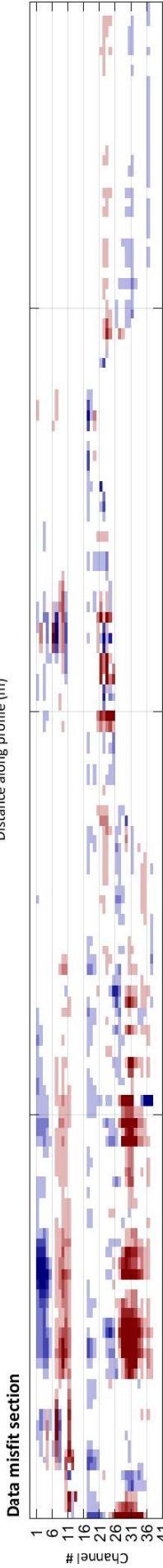
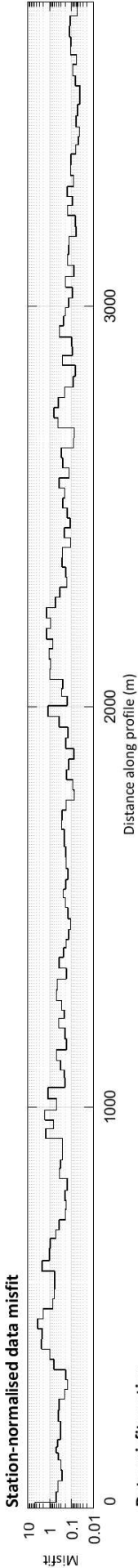
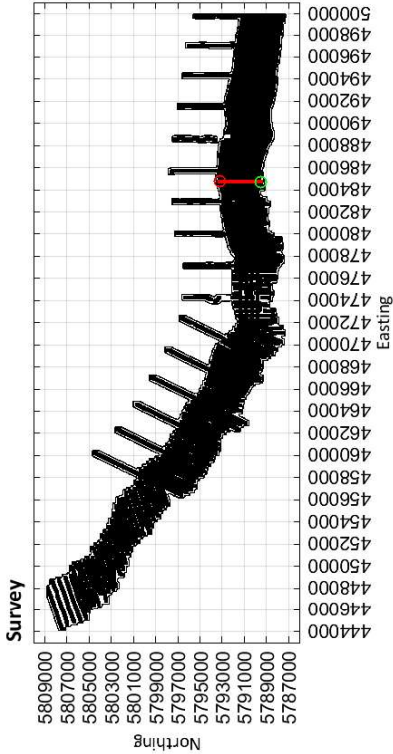

Limestone Coast
Spatially constrained inversion
Line: 300911

MGA Zone 54

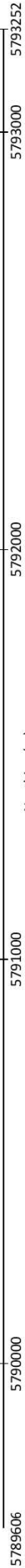
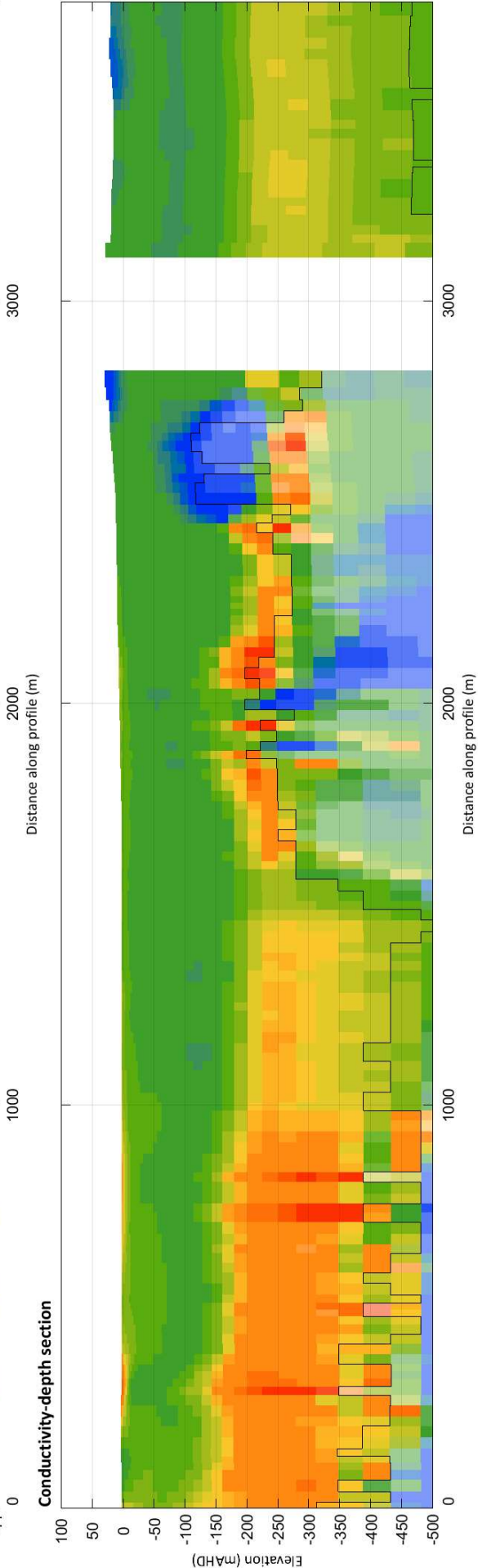
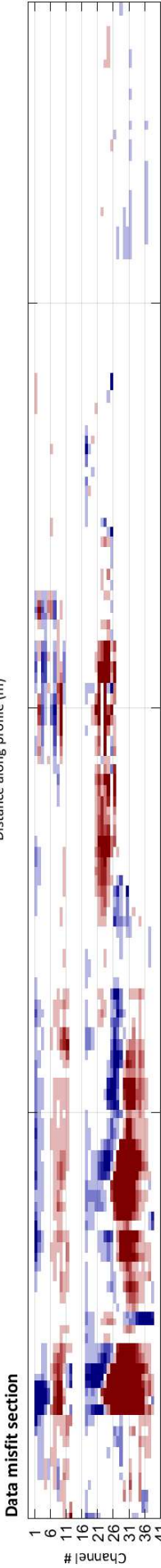
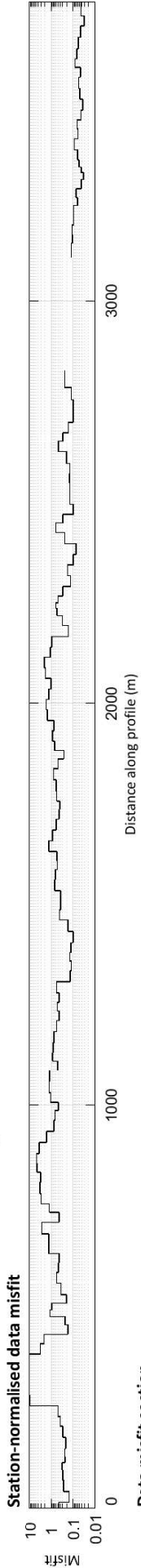
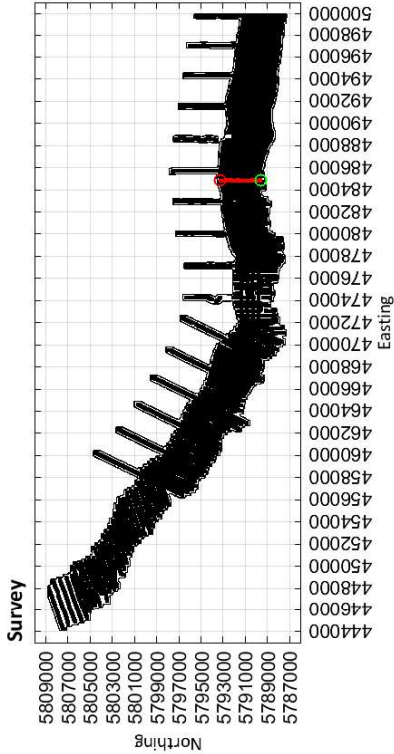

Limestone Coast
Spatially constrained inversion

Line: 300921

MGA Zone 54

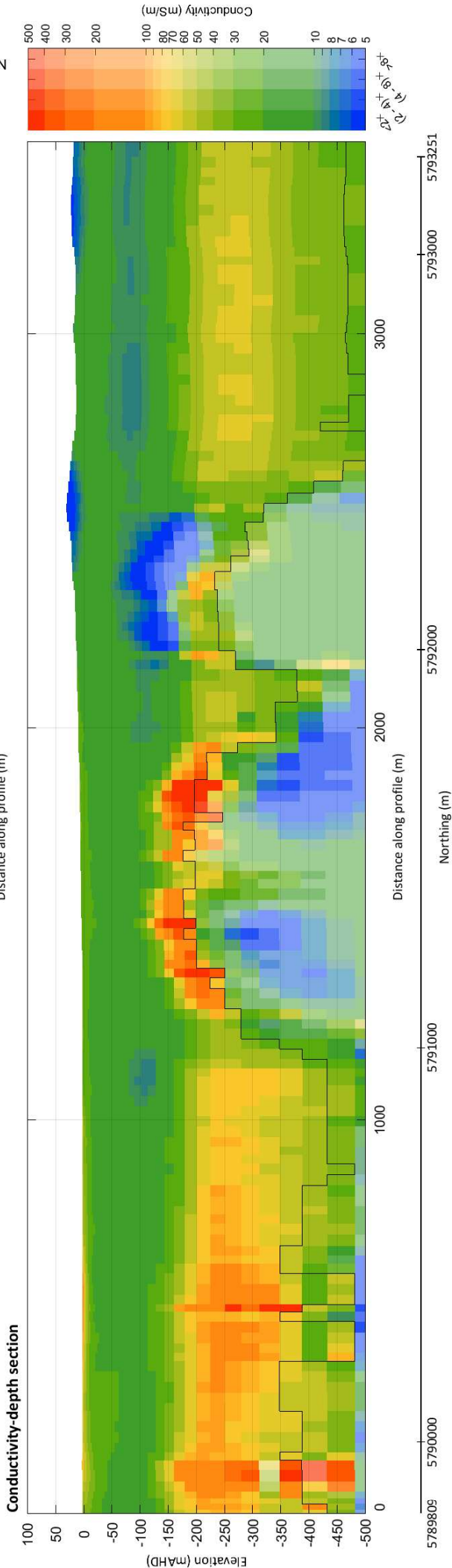
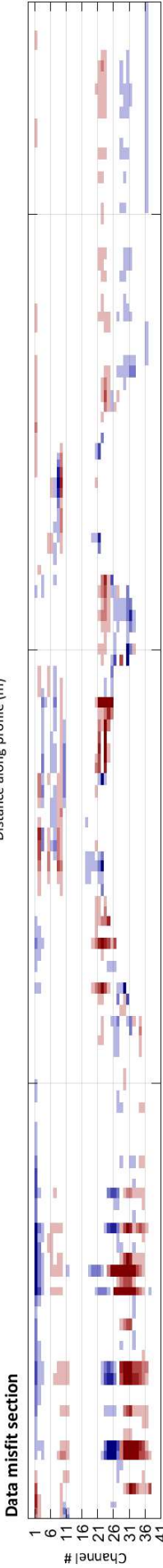
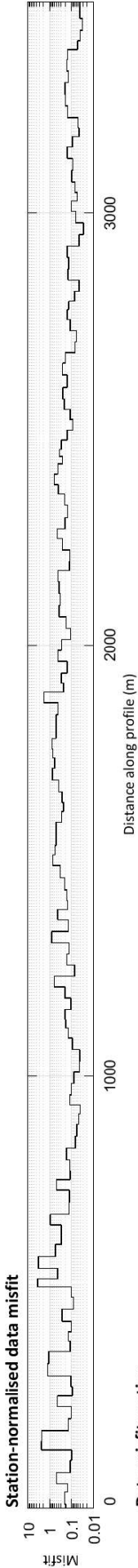
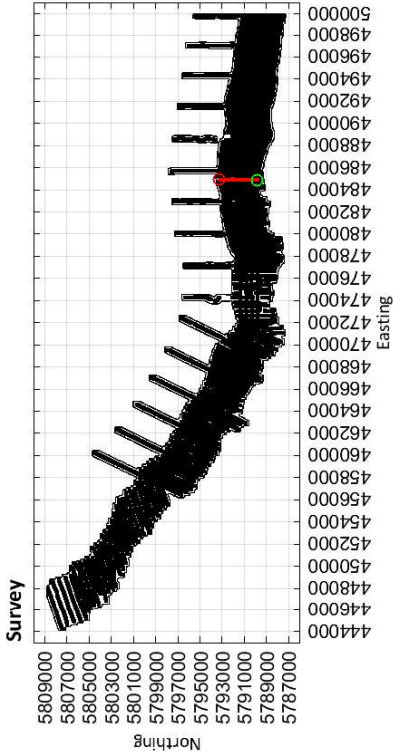

484901

Easting (m)

484937

Limestone Coast
Spatially constrained inversion

Line: 300931

MGA Zone 54

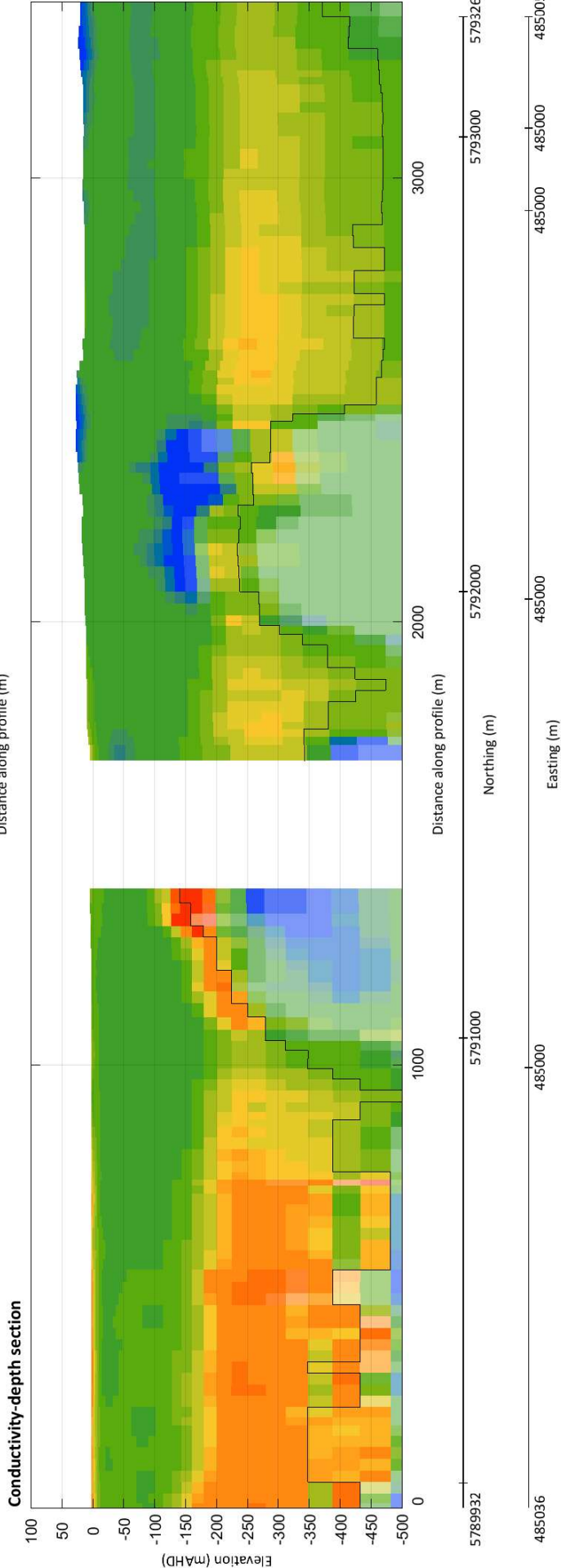
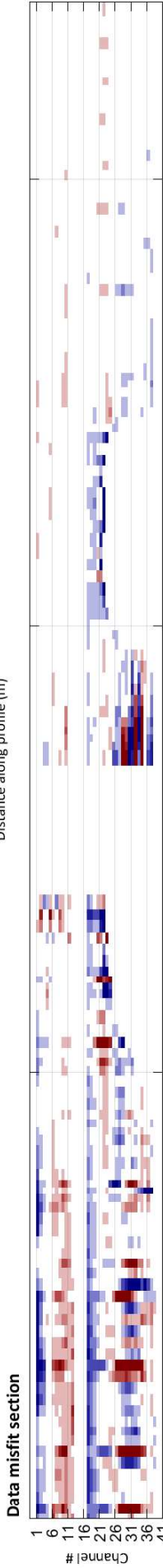
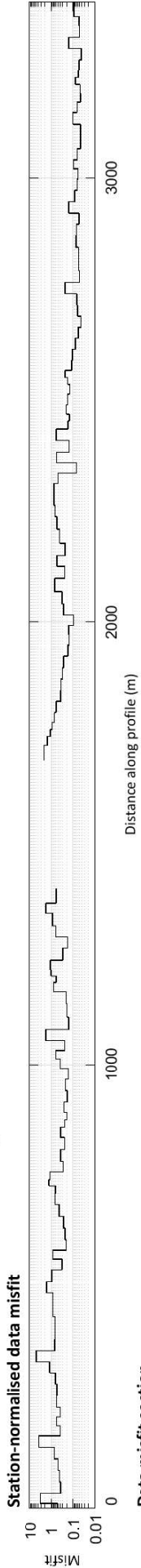
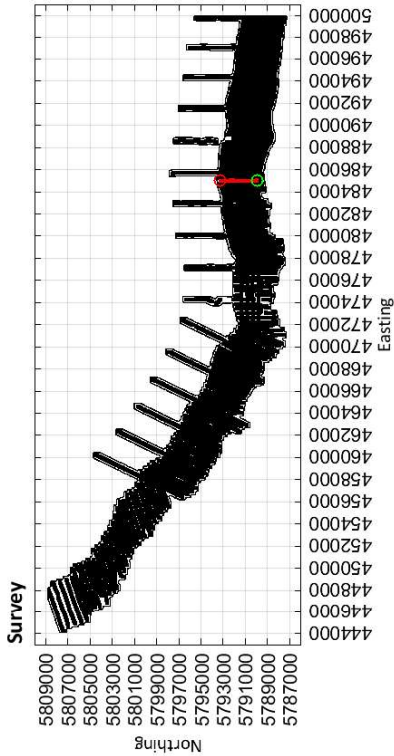

Limestone Coast
Spatially constrained inversion

Line: 300941

MGA Zone 54

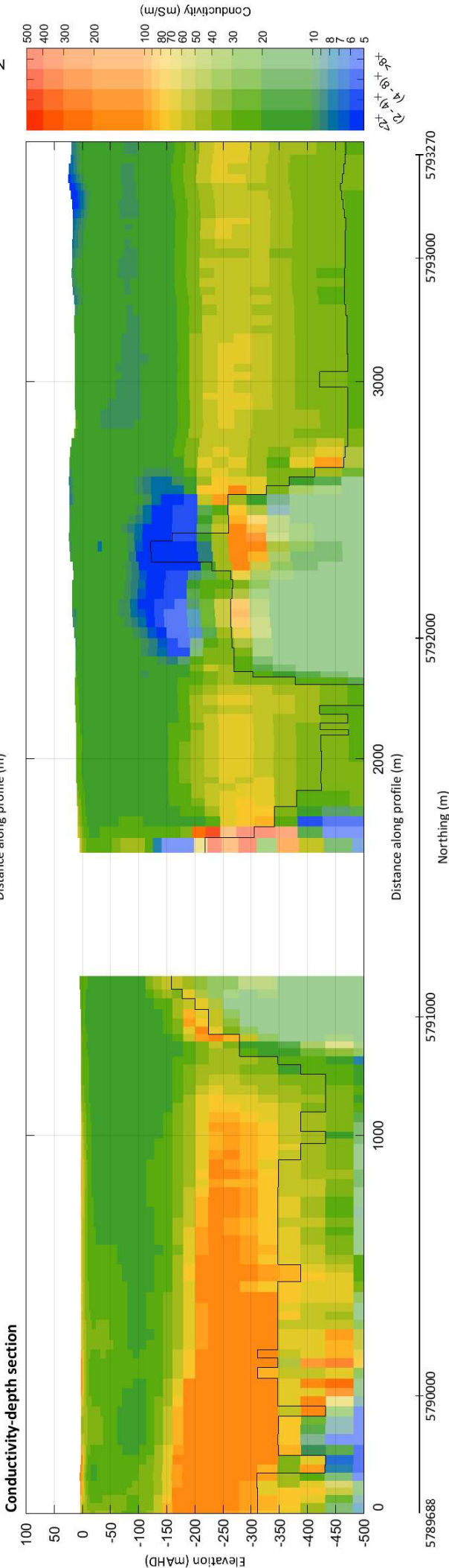
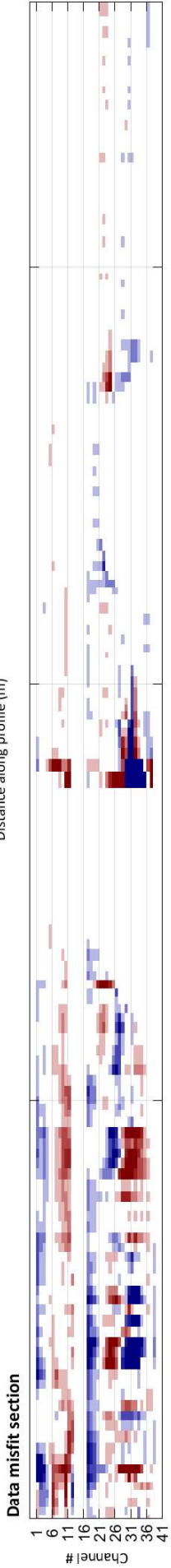
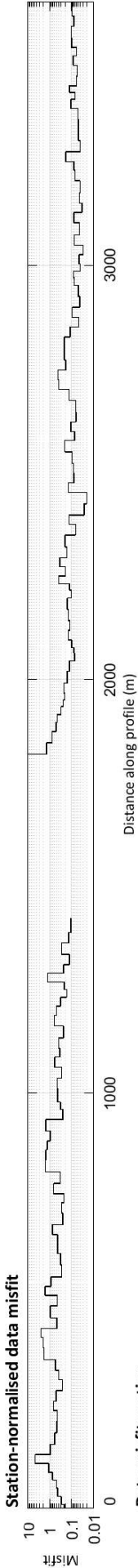
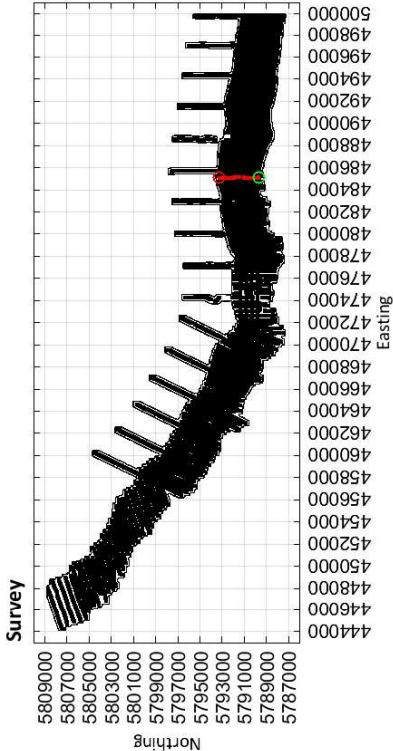

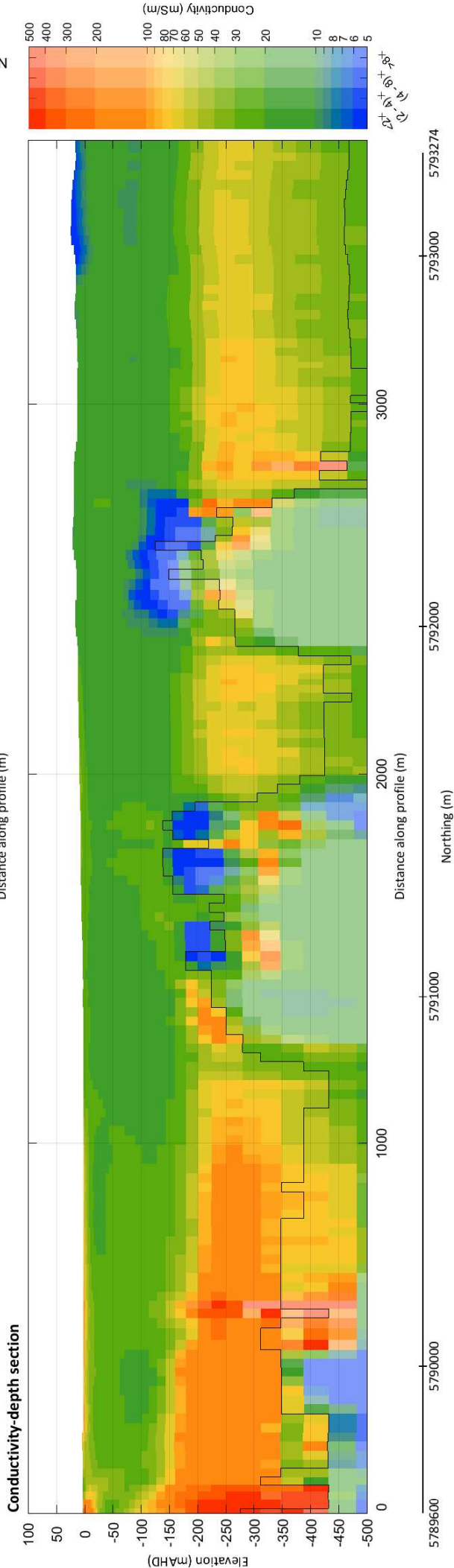
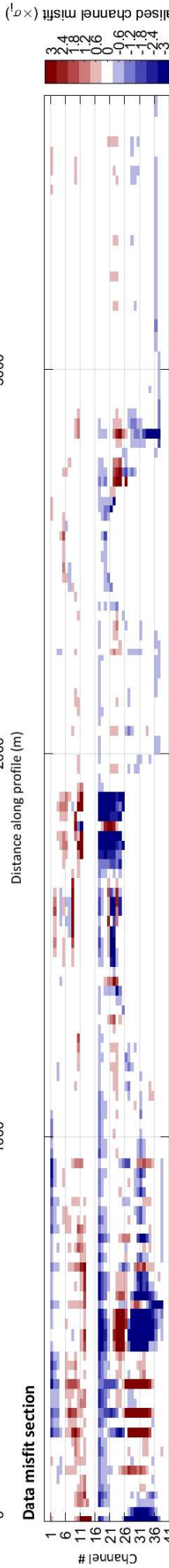
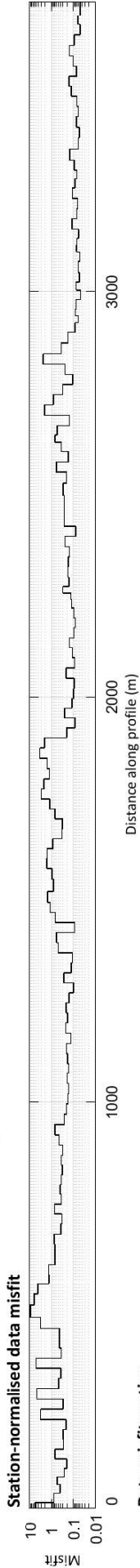
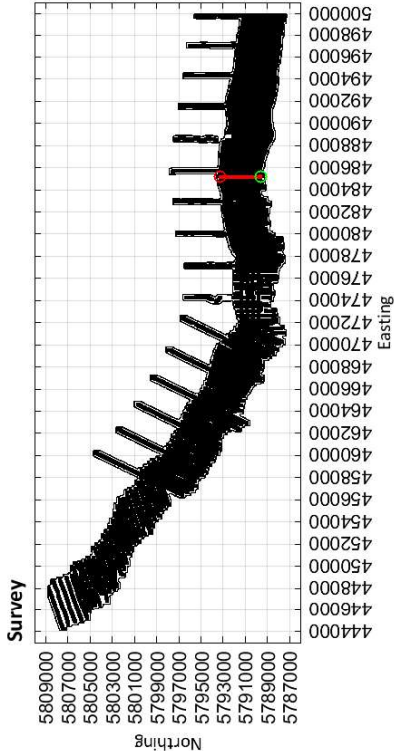

Limestone Coast
Spatially constrained inversion

Line: 300961

MGA Zone 54

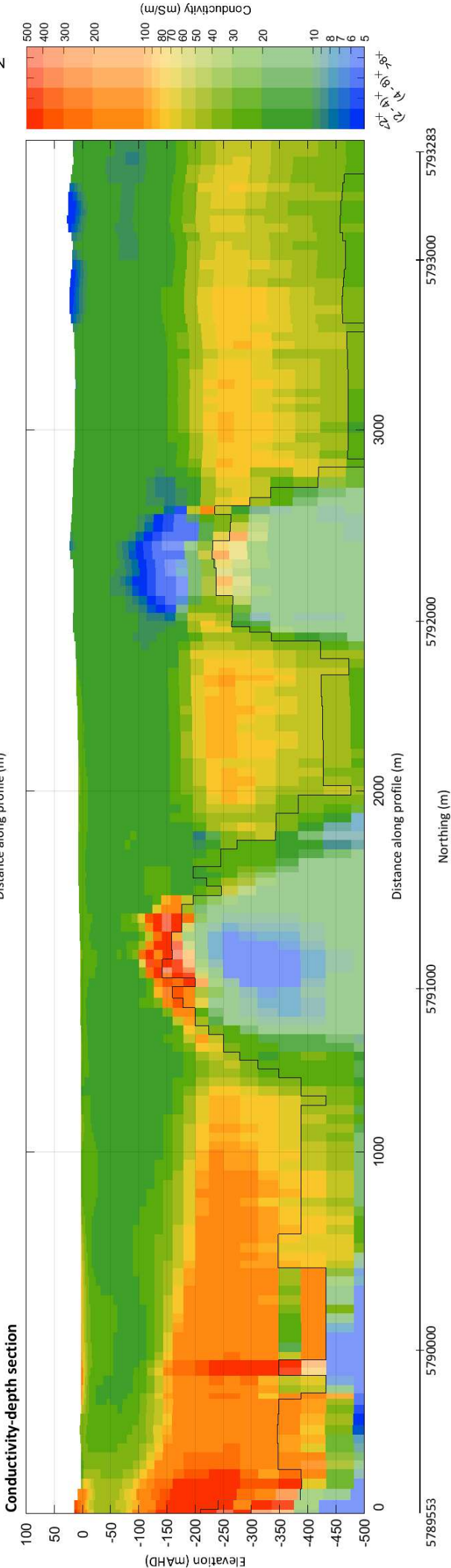
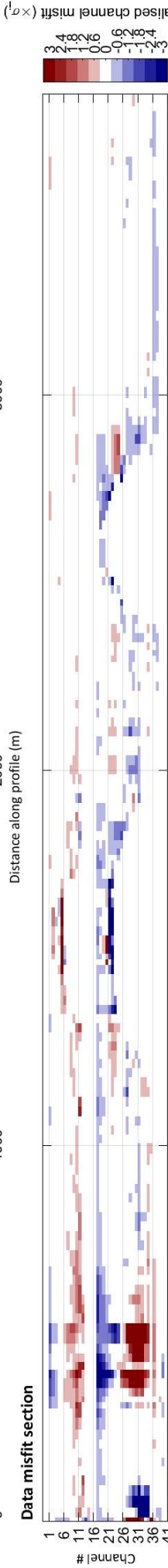
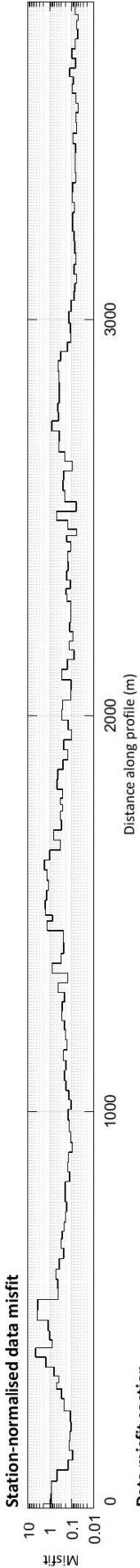
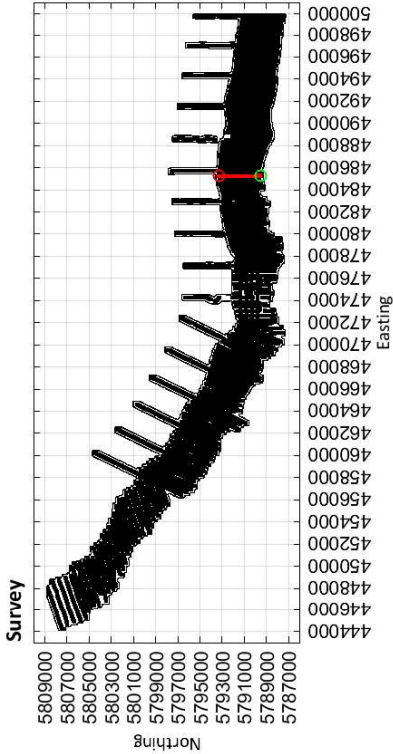

485268

Easting (m)

485239

Limestone Coast
Spatially constrained inversion
Line: 300971

MGA Zone 54

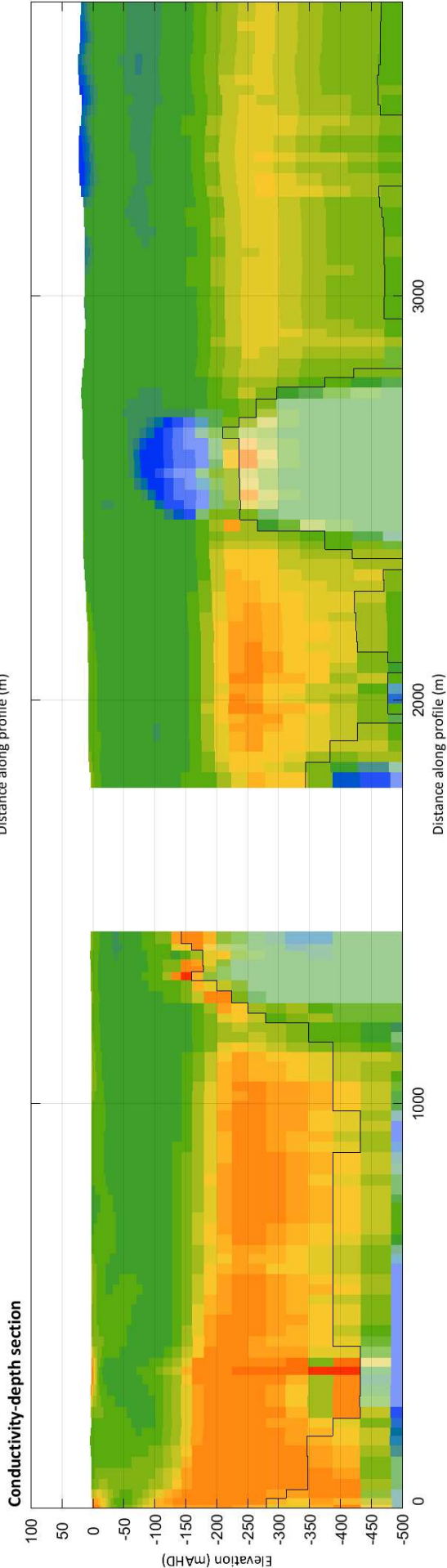
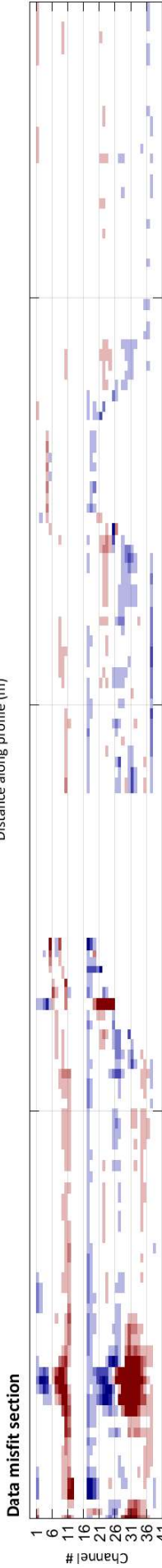
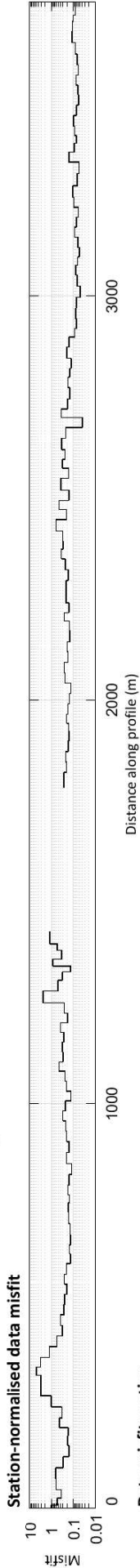
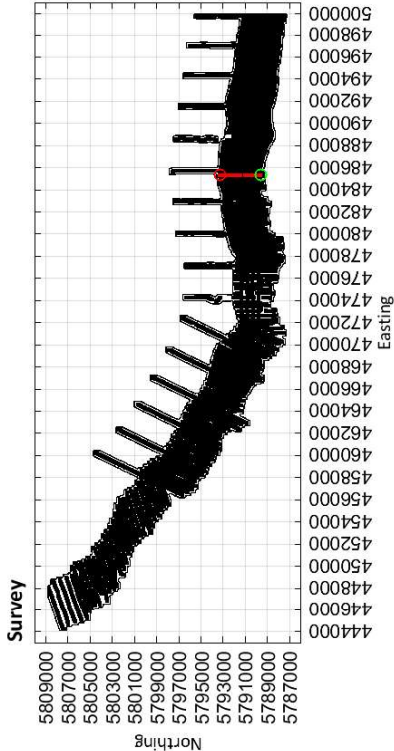

5789611 5790000 5792000 5793000 5793289

Northing (m)

485326

Easting (m)

485323

Limestone Coast
Spatially constrained inversion
Line: 300981

MGA Zone 54

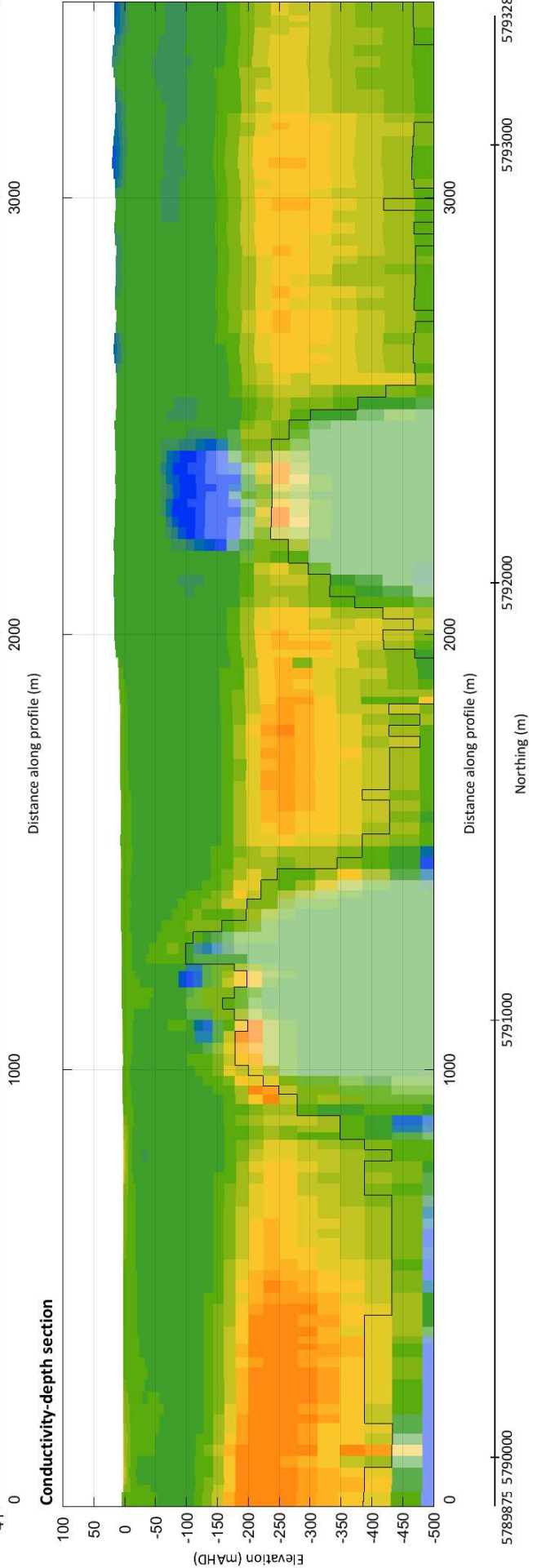
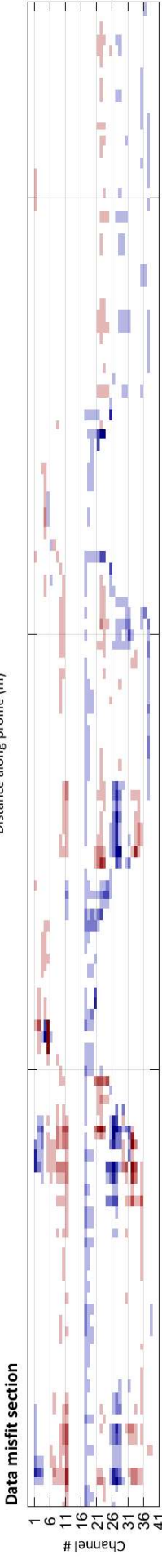
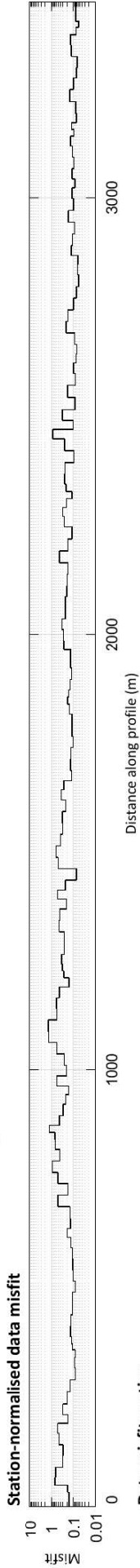
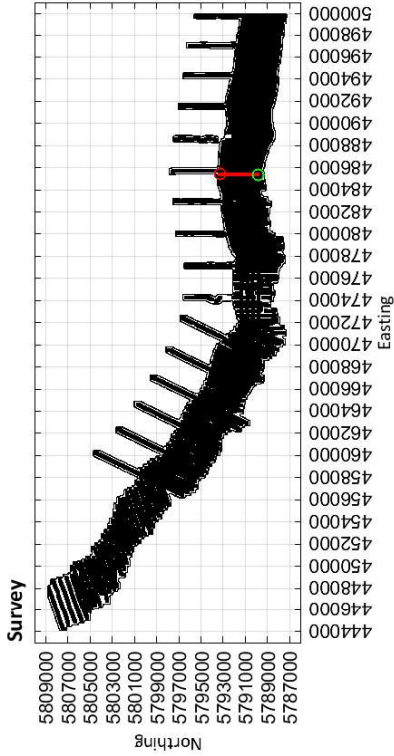

Limestone Coast
Spatially constrained inversion

Line: 300991

MGA Zone 54

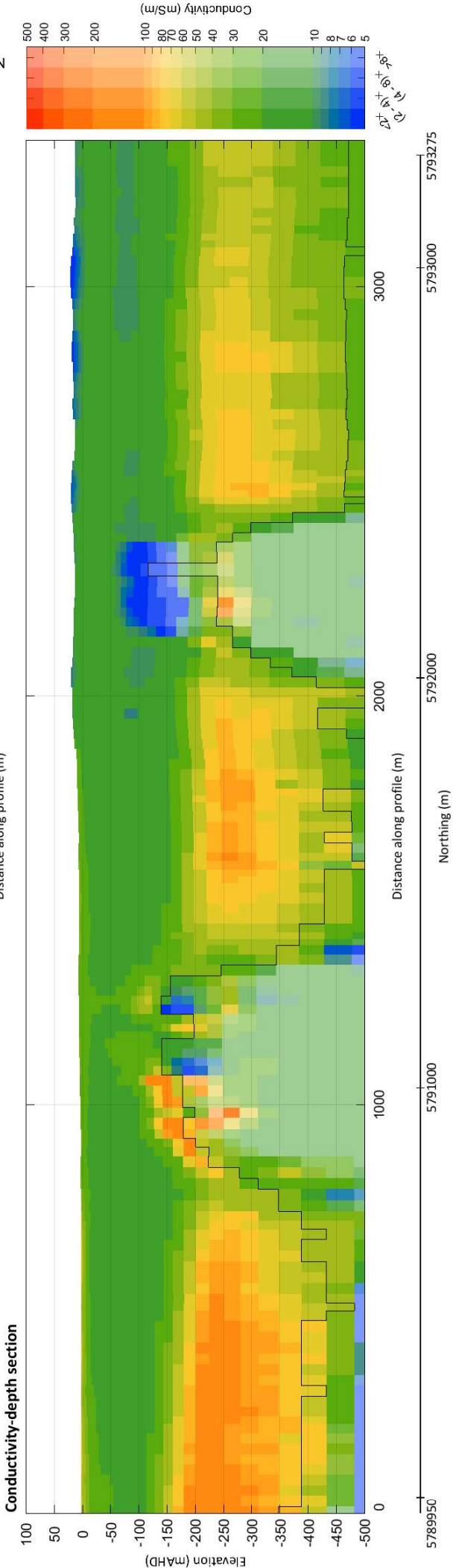
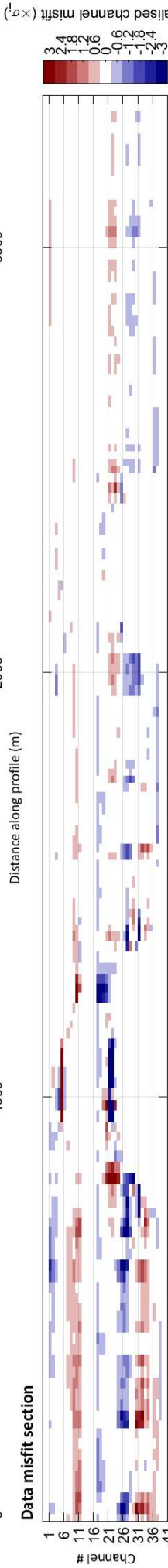
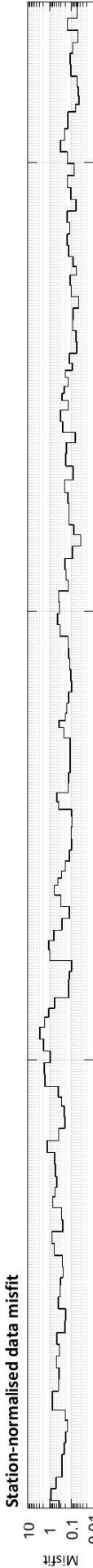
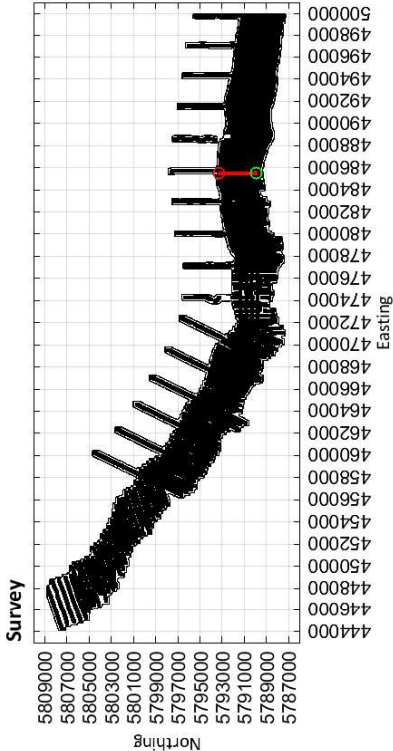

Limestone Coast
Spatially constrained inversion

Line: 301001

MGA Zone 54

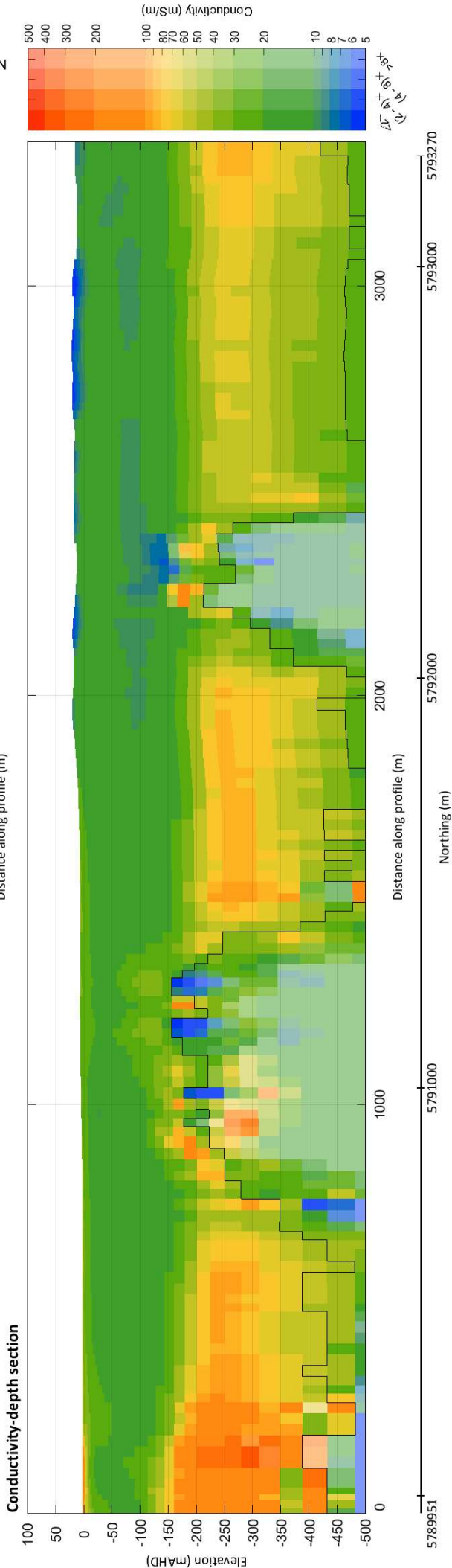
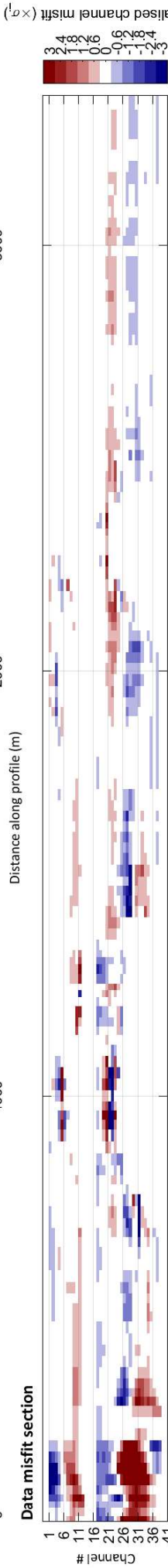
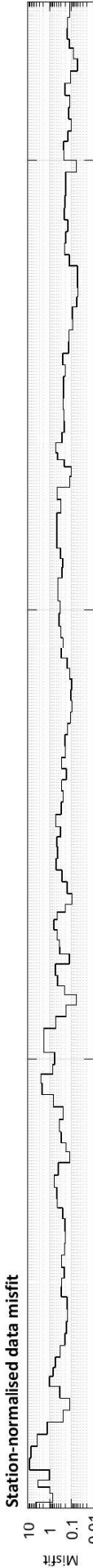
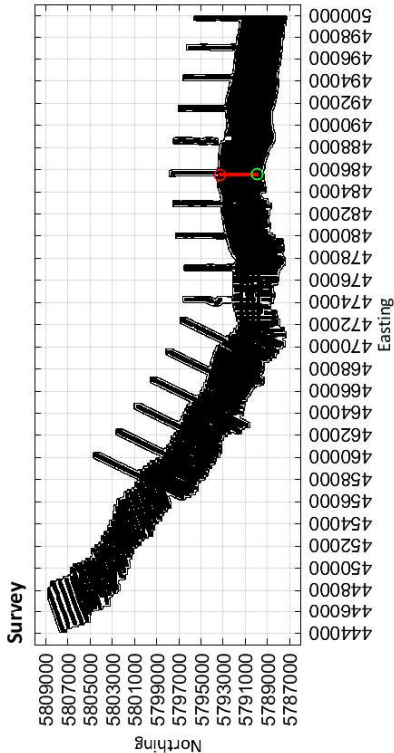

Limestone Coast
Spatially constrained inversion

Line: 301011

MGA Zone 54

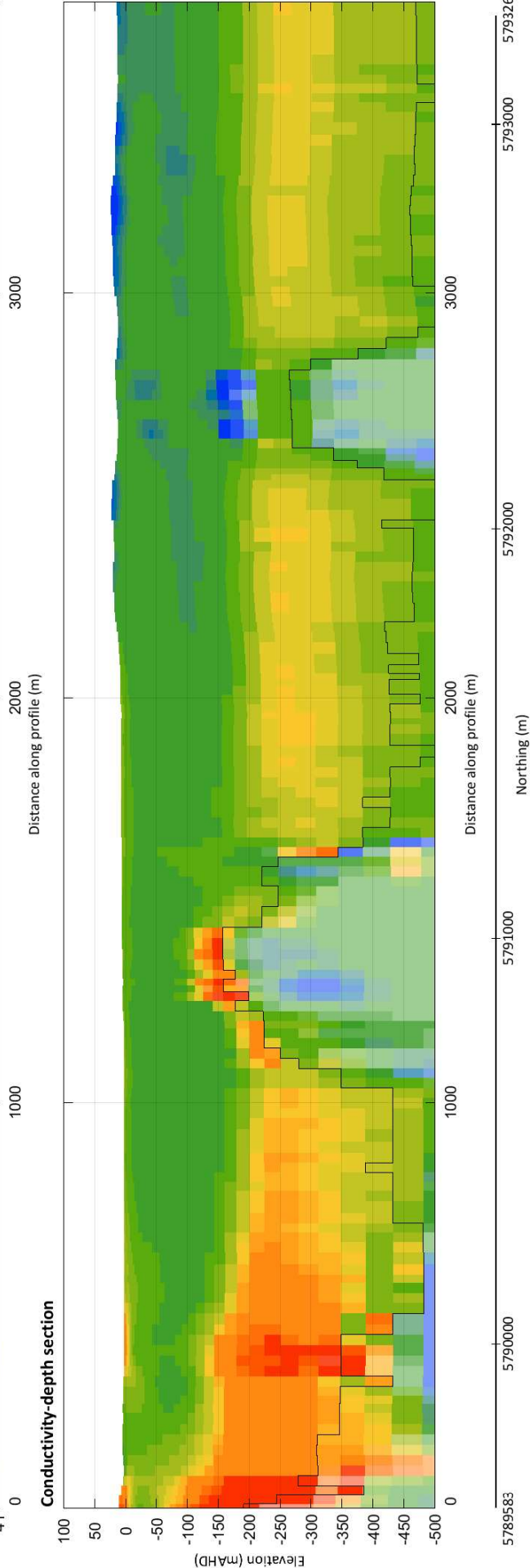
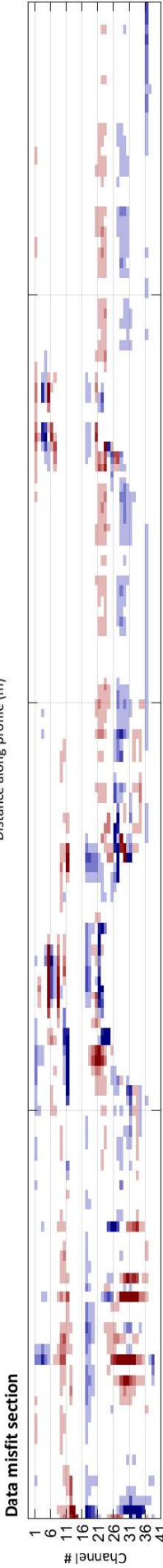
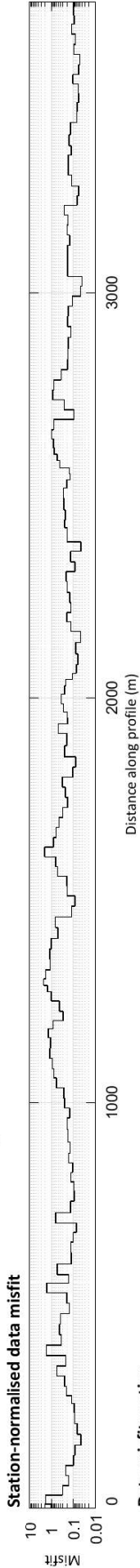
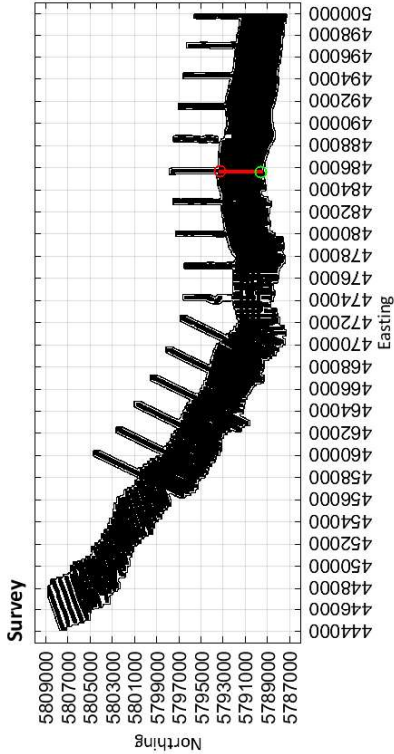

Limestone Coast
Spatially constrained inversion

Line: 301021

MGA Zone 54

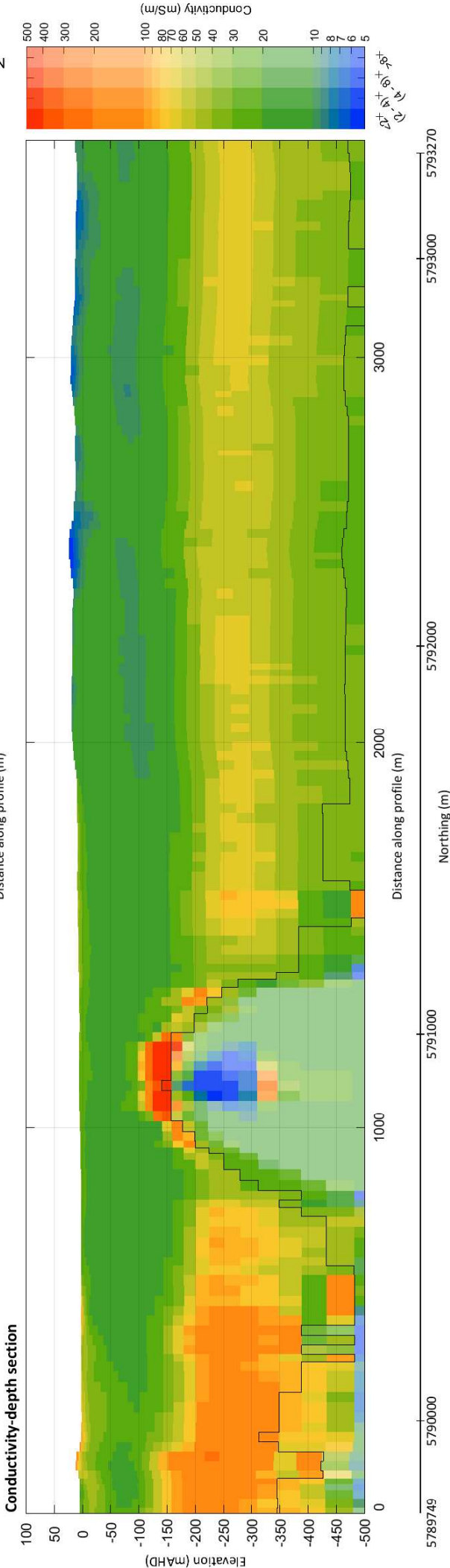
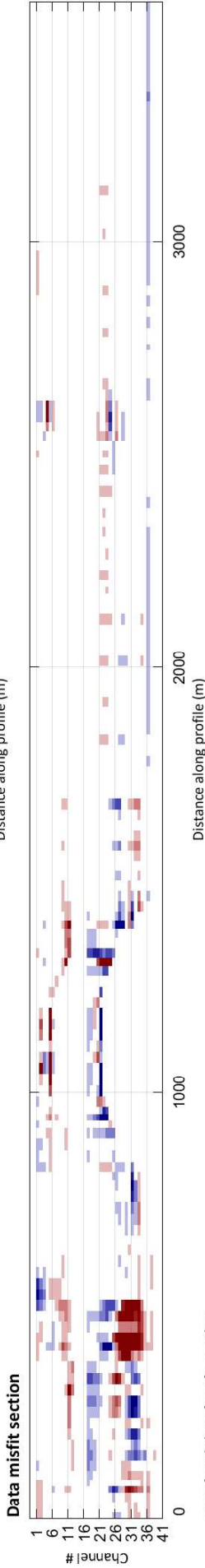
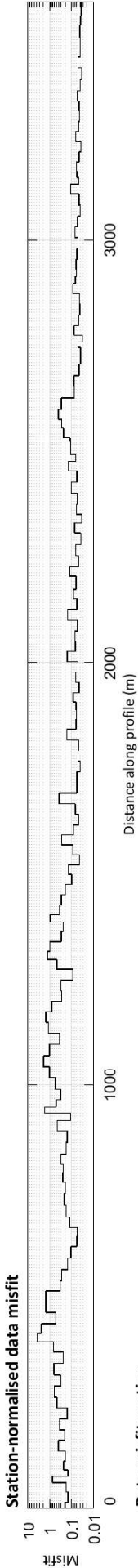
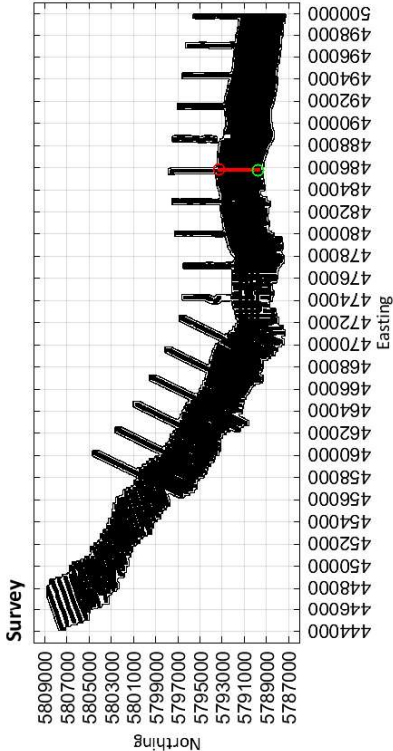

Limestone Coast
Spatially constrained inversion

Line: 301031

MGA Zone 54

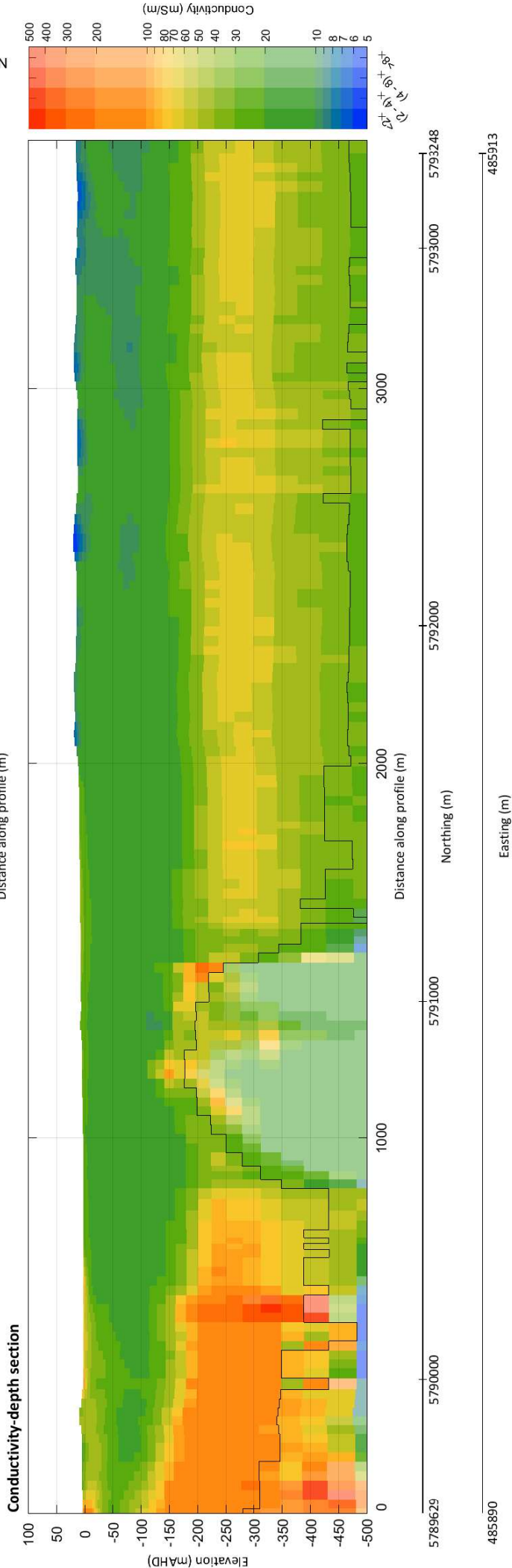
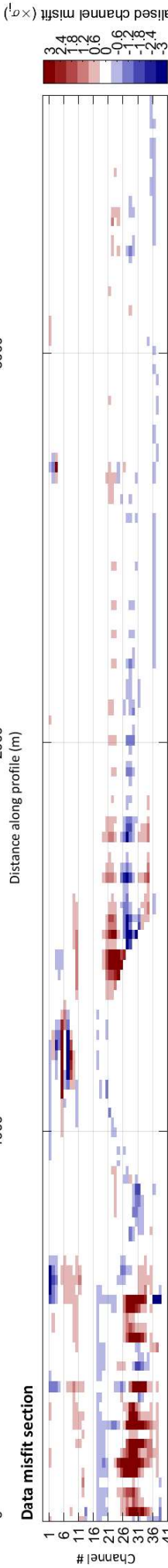
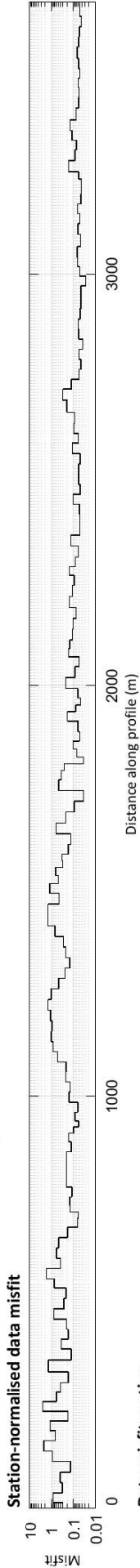
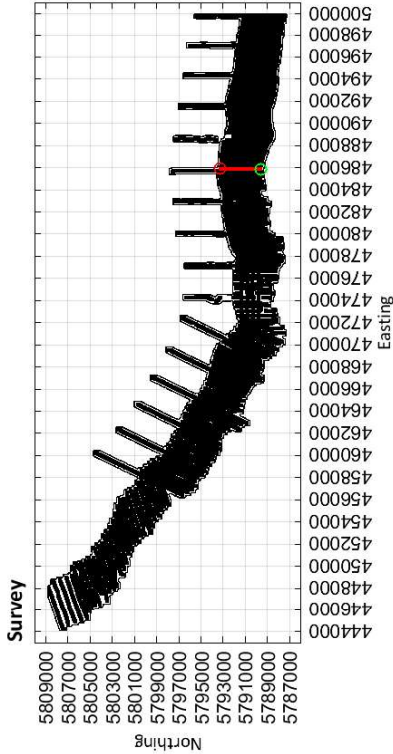

Limestone Coast
Spatially constrained inversion

Line: 301041

MGA Zone 54

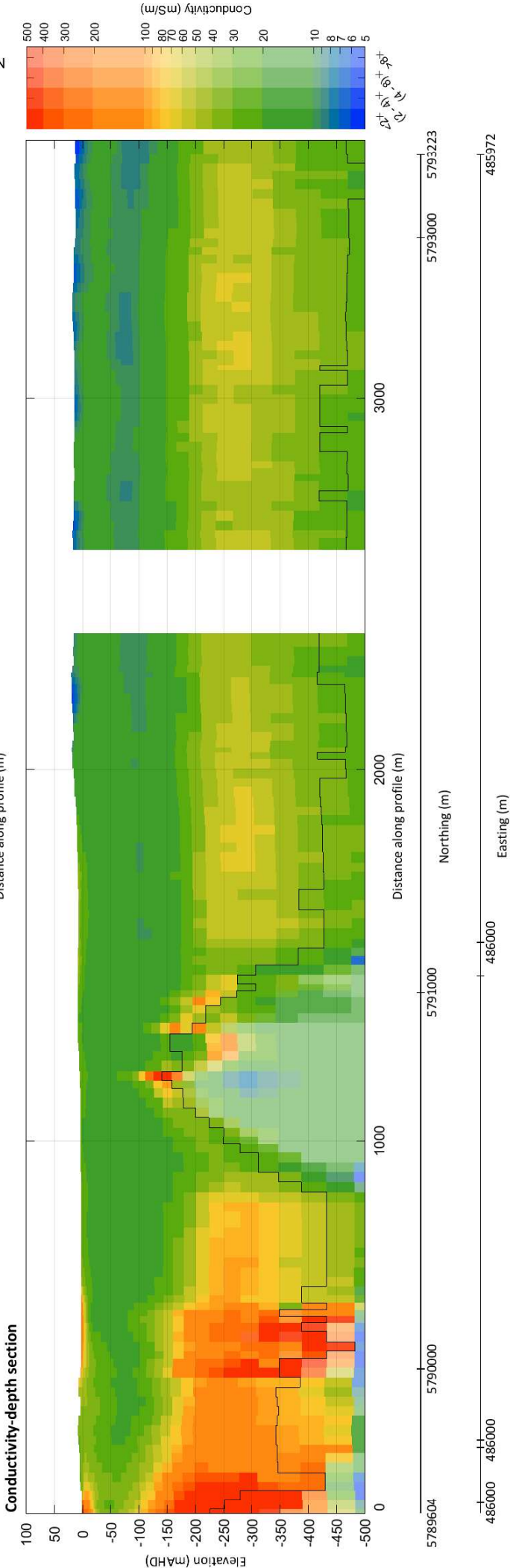
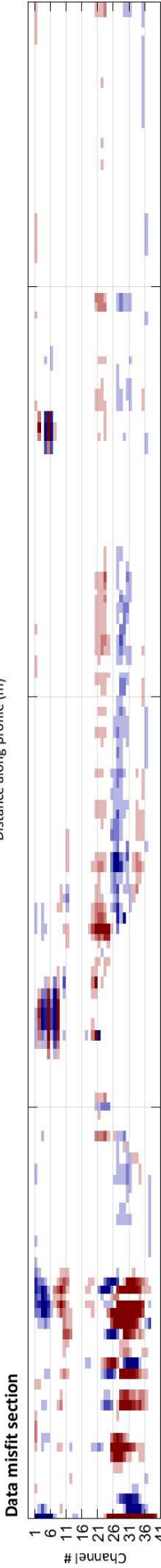
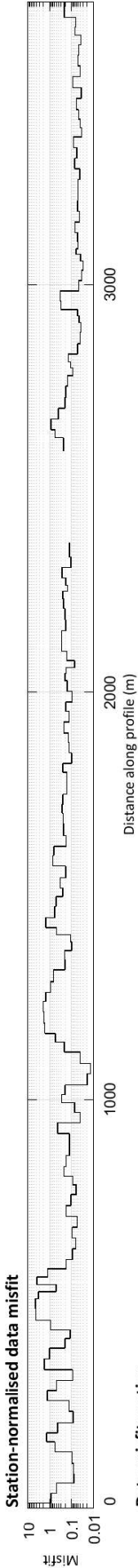
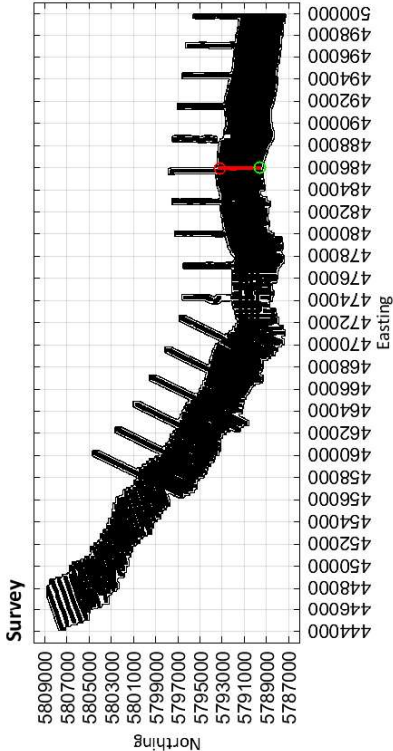

Limestone Coast
Spatially constrained inversion

Line: 301051

MGA Zone 54

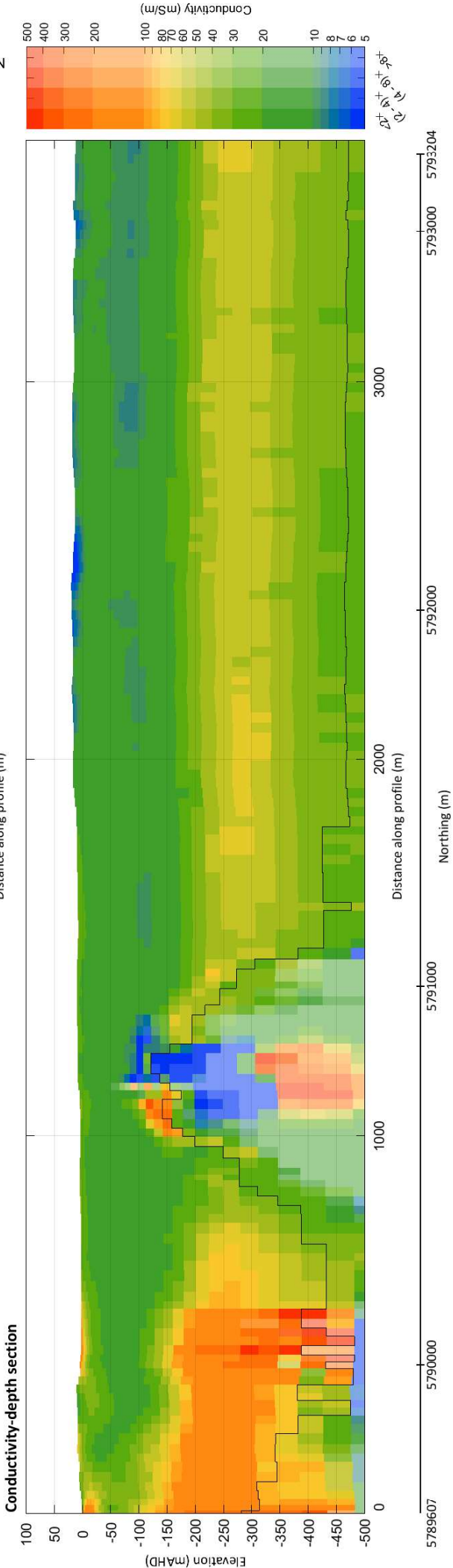
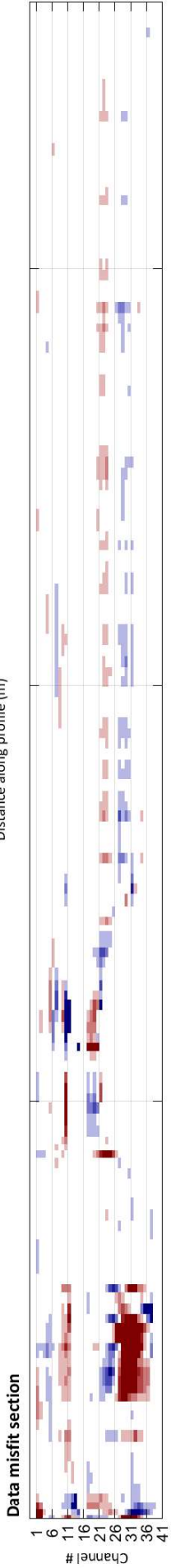
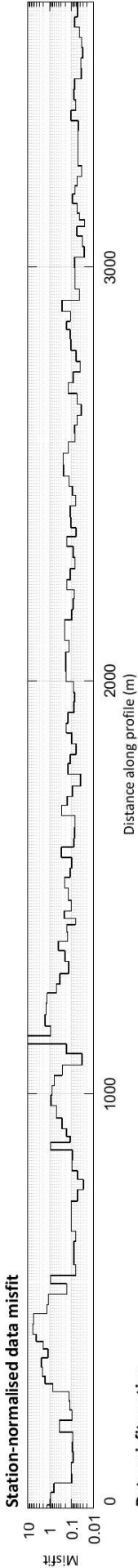
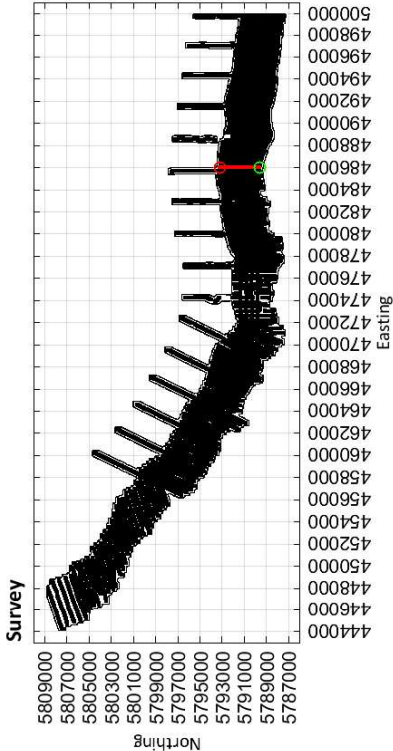

486033

Easting (m)

486042

Limestone Coast
Spatially constrained inversion

Line: 301061

MGA Zone 54

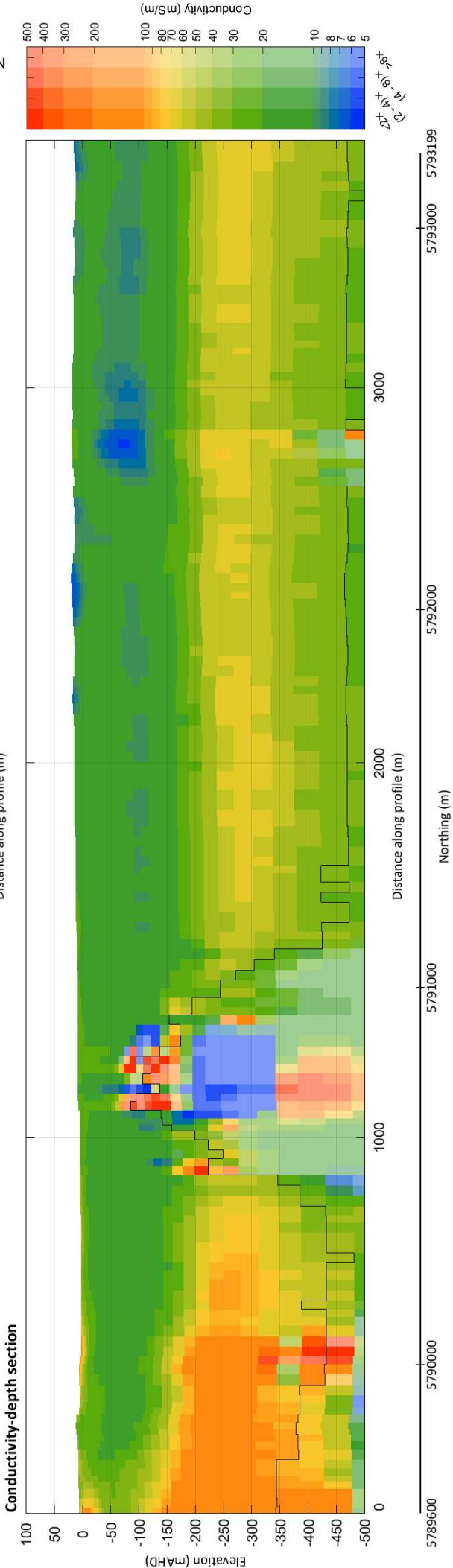
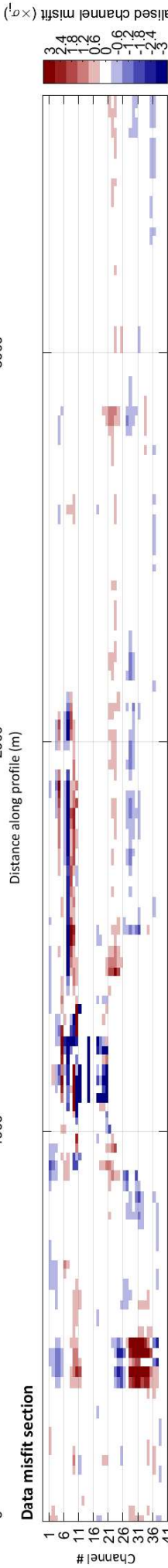
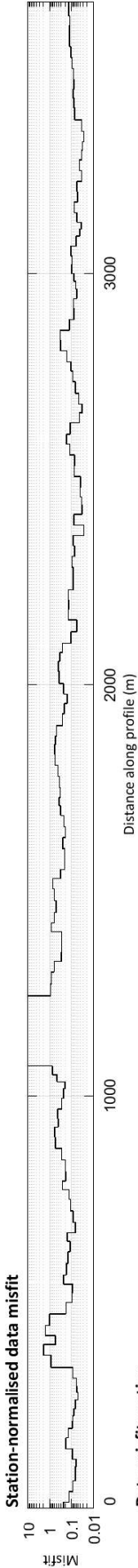
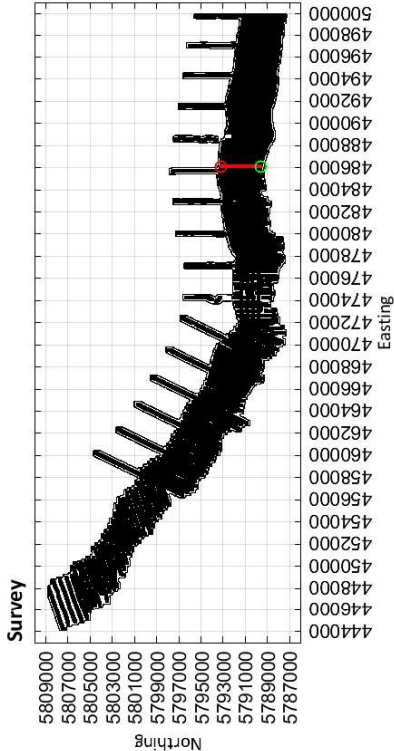

Limestone Coast
Spatially constrained inversion

Line: 301071

MGA Zone 54

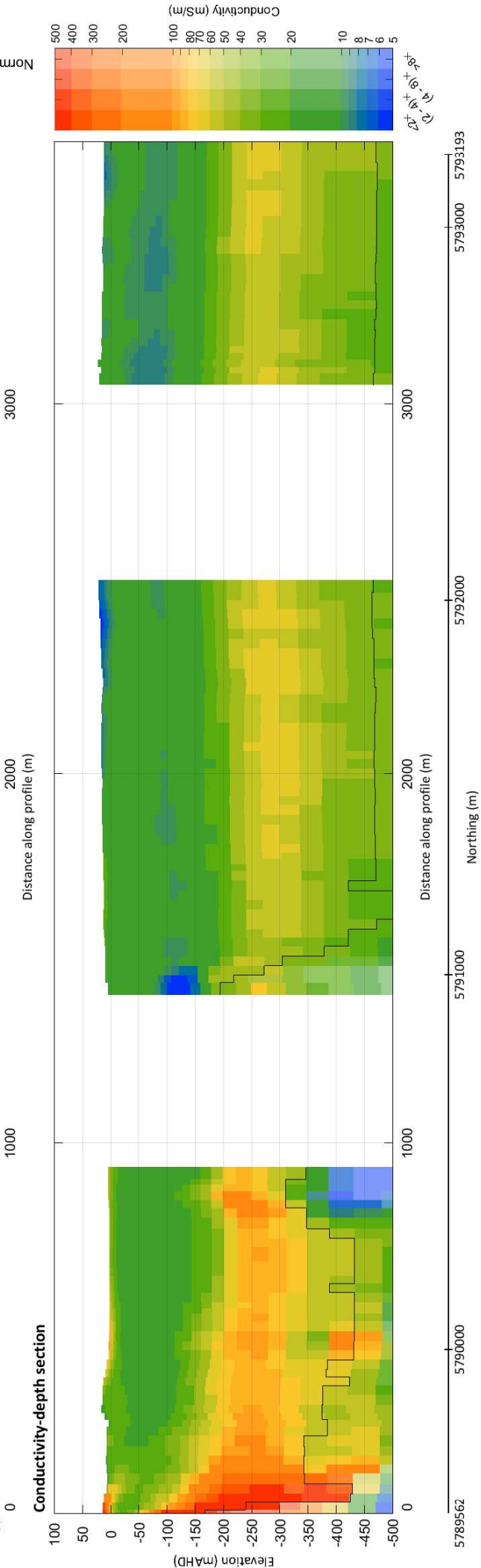
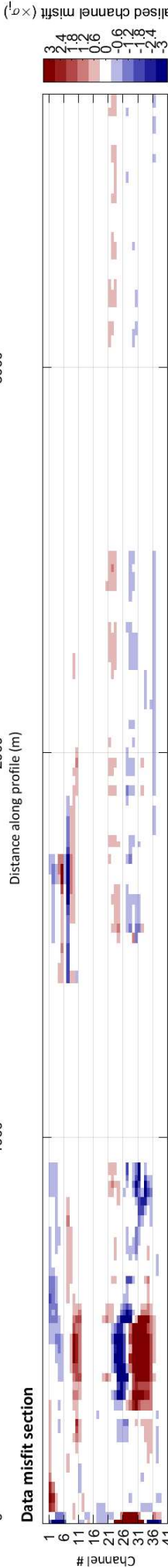
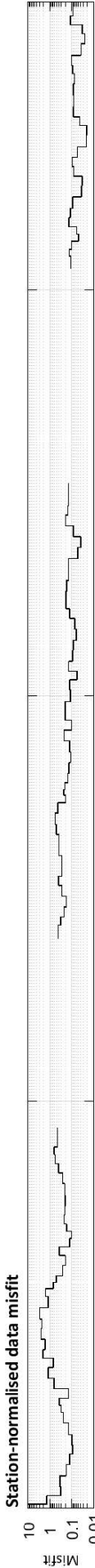
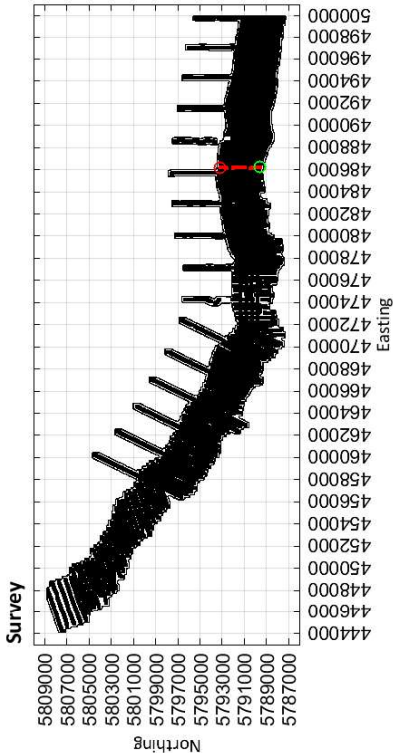

486227

Easting (m)

486194

Limestone Coast
Spatially constrained inversion
Line: 301081

MGA Zone 54

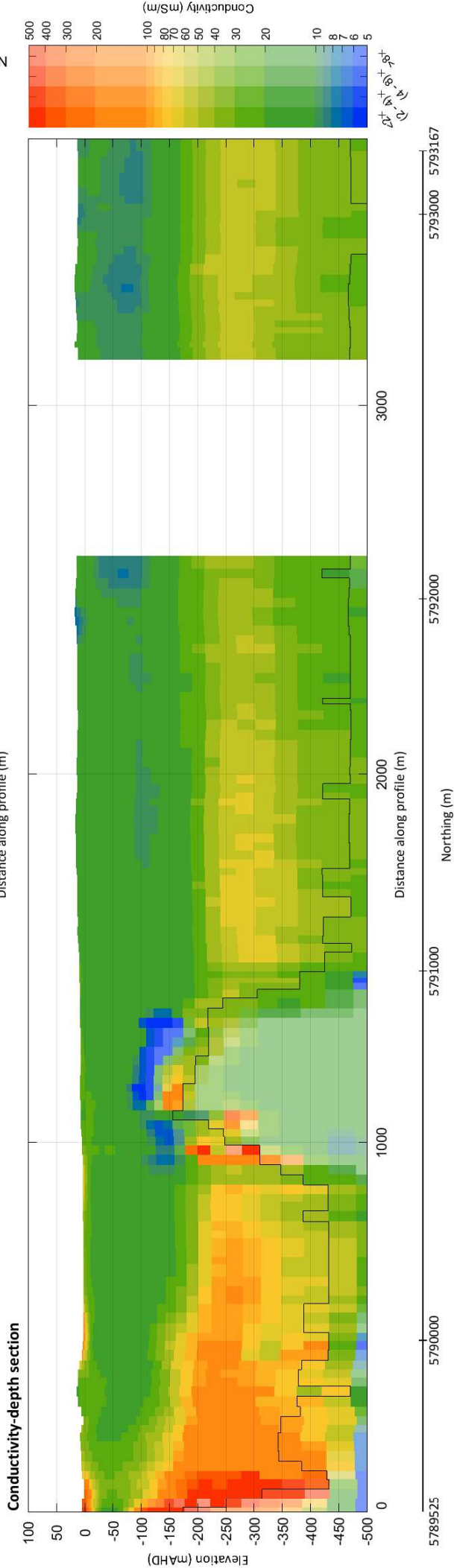
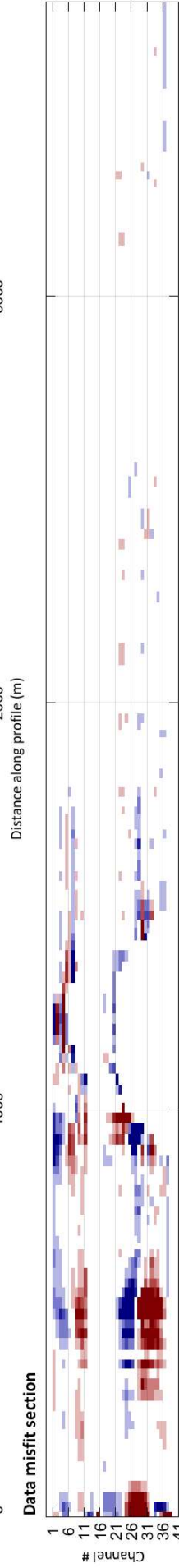
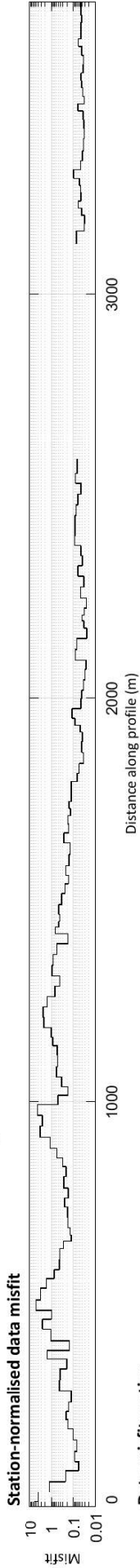
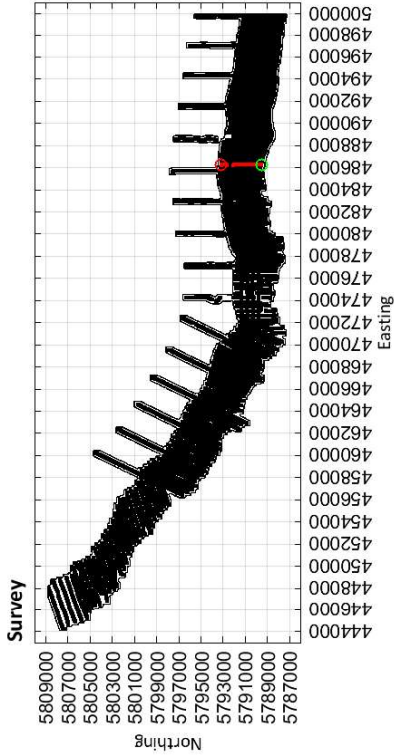

Limestone Coast
Spatially constrained inversion
Line: 301091

MGA Zone 54

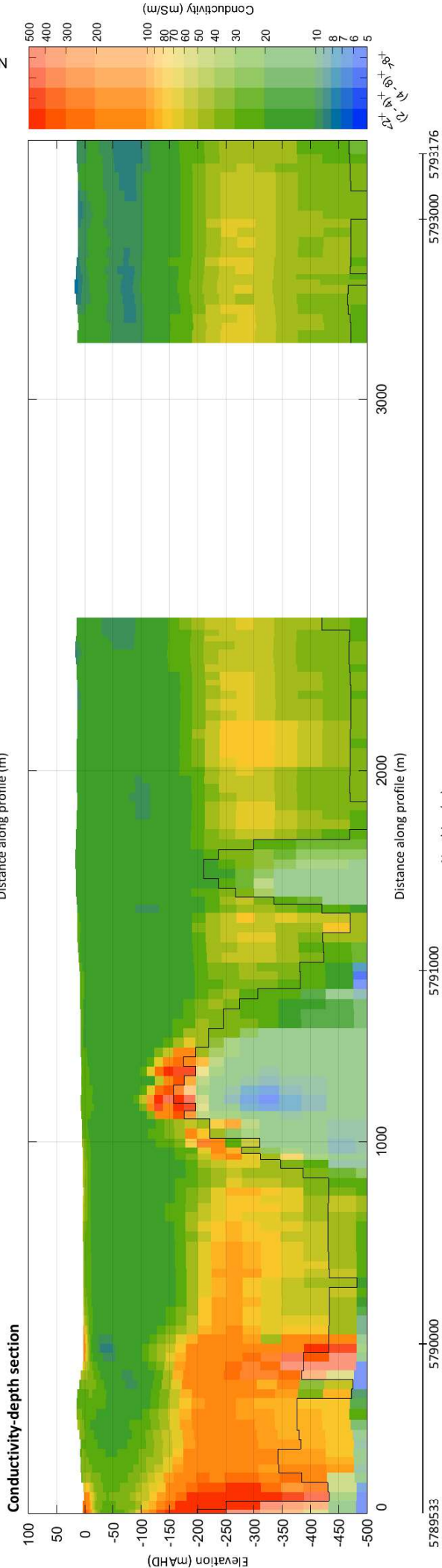
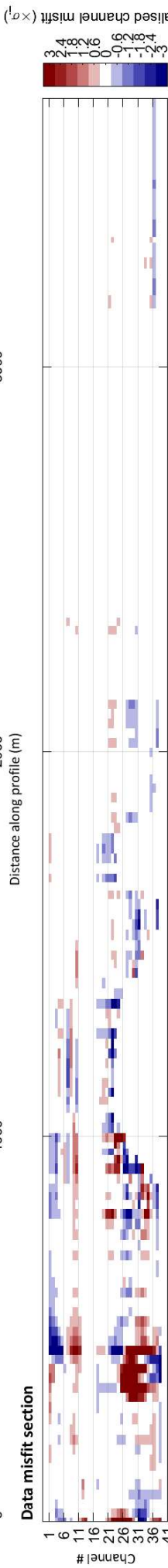
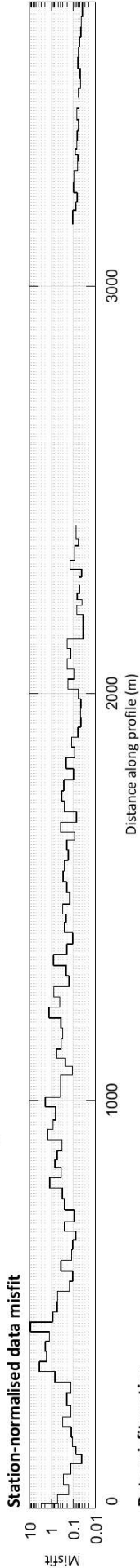
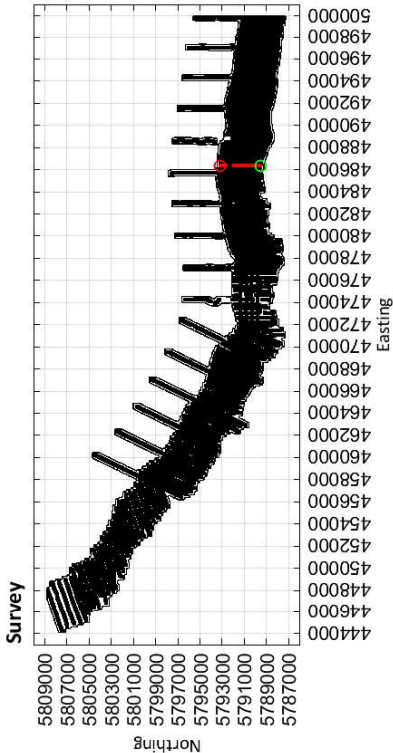

486365

Easting (m)

486374

Limestone Coast
Spatially constrained inversion
Line: 301101

MGA Zone 54

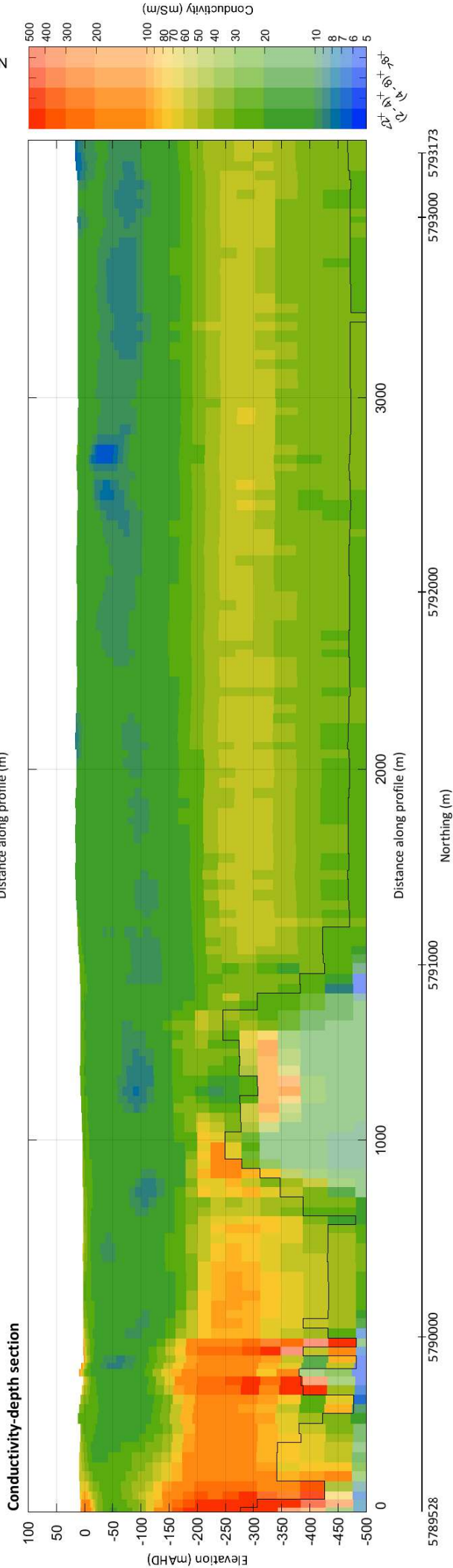
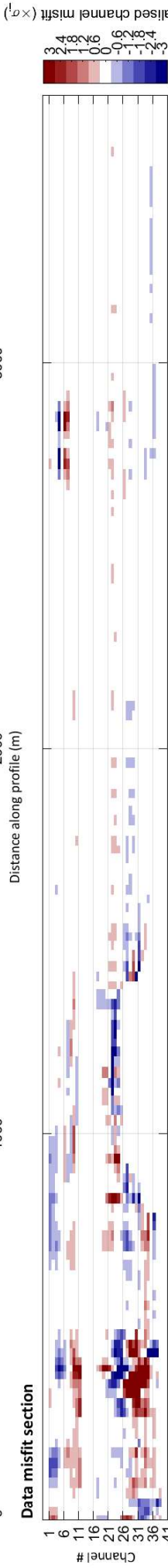
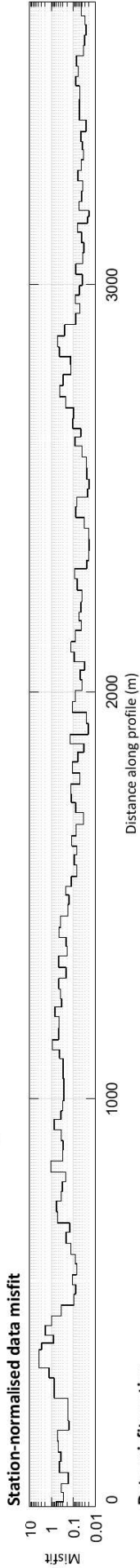
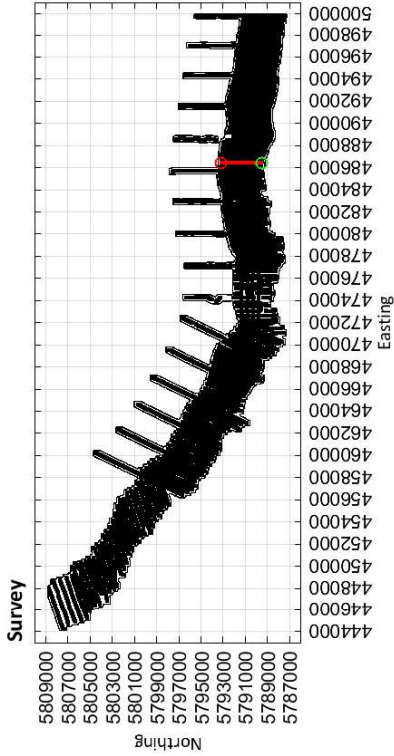

486452

Easting (m)

486443

Limestone Coast
Spatially constrained inversion

Line: 301111

MGA Zone 54

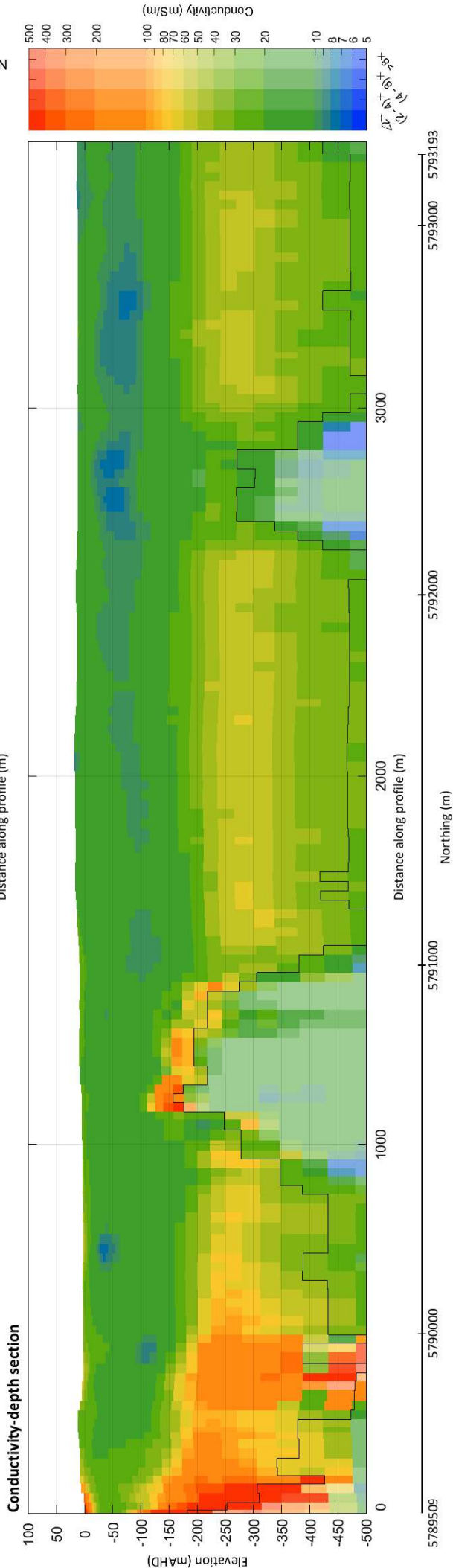
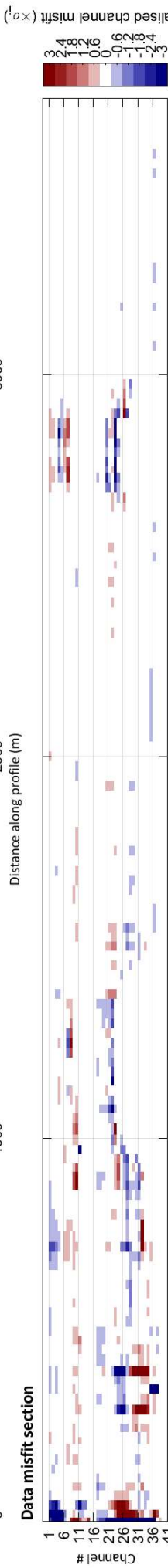
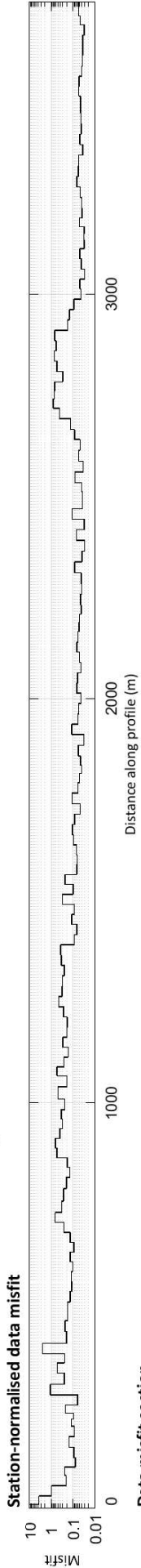
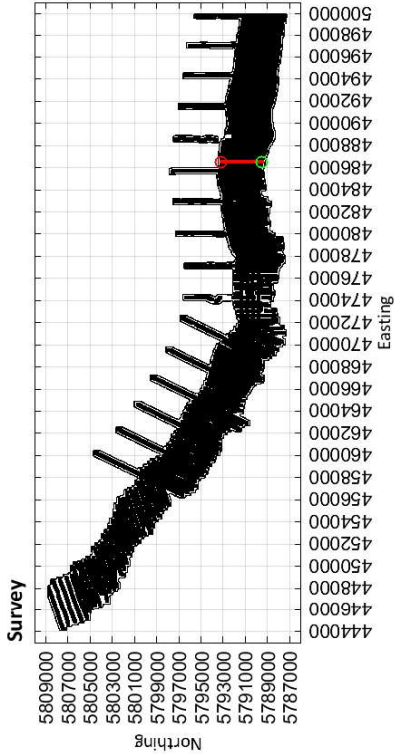

486521

Easting (m)

486538

Limestone Coast
Spatially constrained inversion

Line: 301121

MGA Zone 54

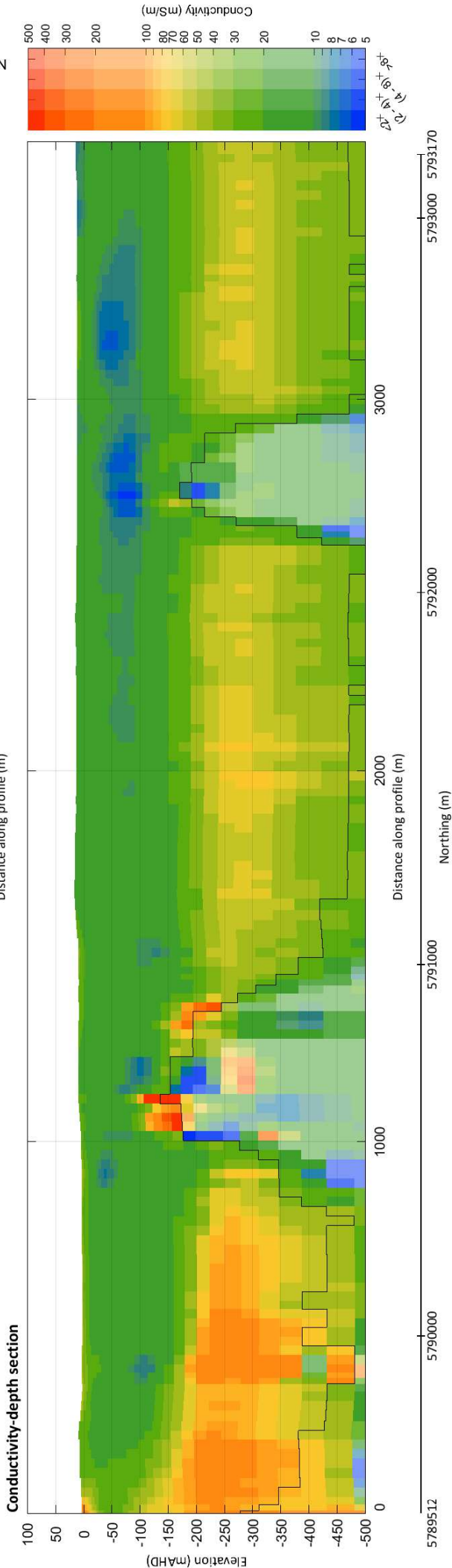
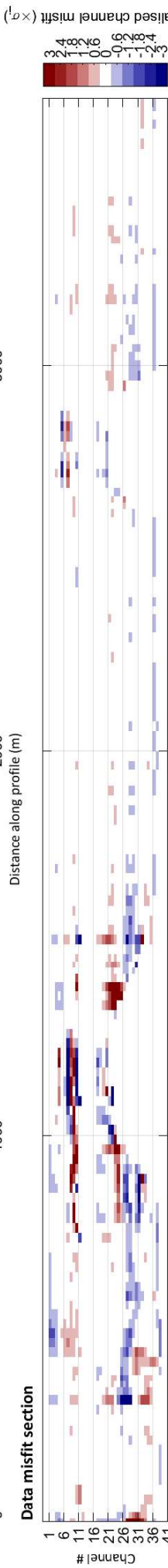
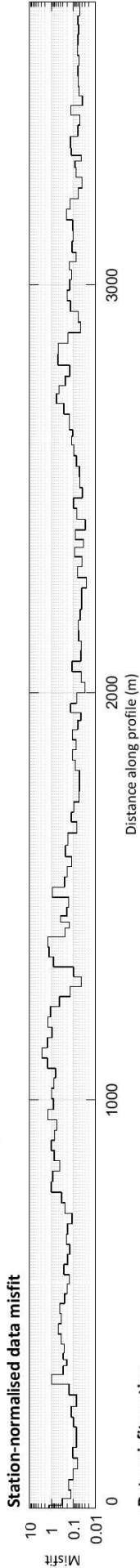
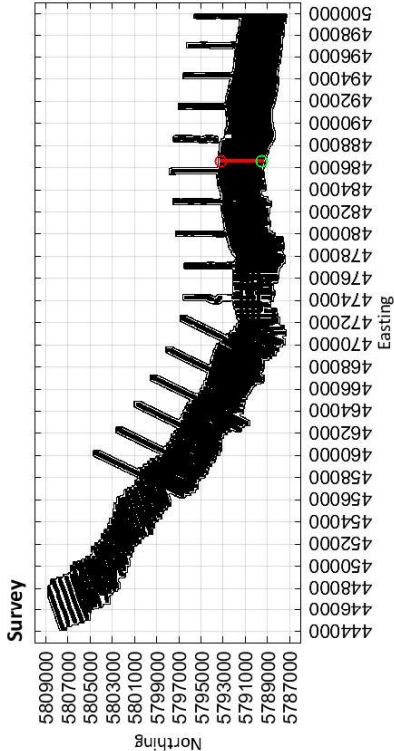

486609

Easting (m)

486612

Limestone Coast
Spatially constrained inversion
Line: 301131

MGA Zone 54

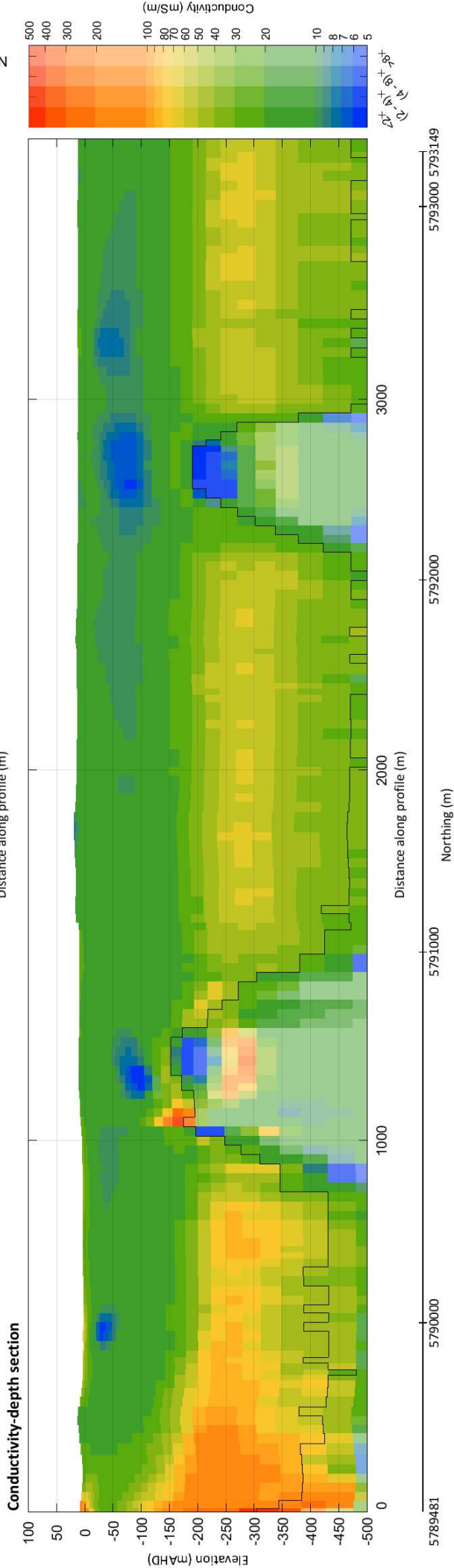
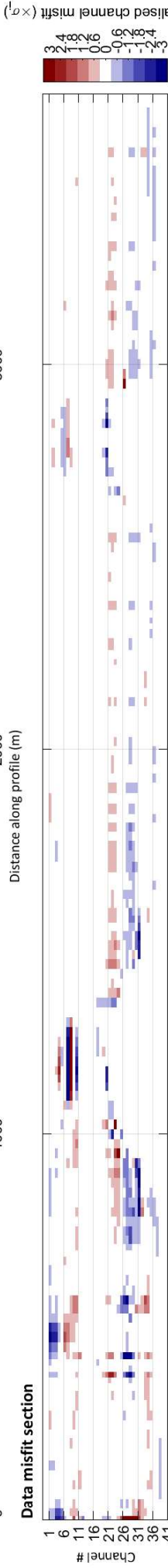
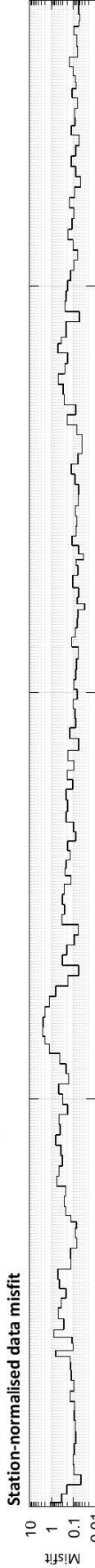
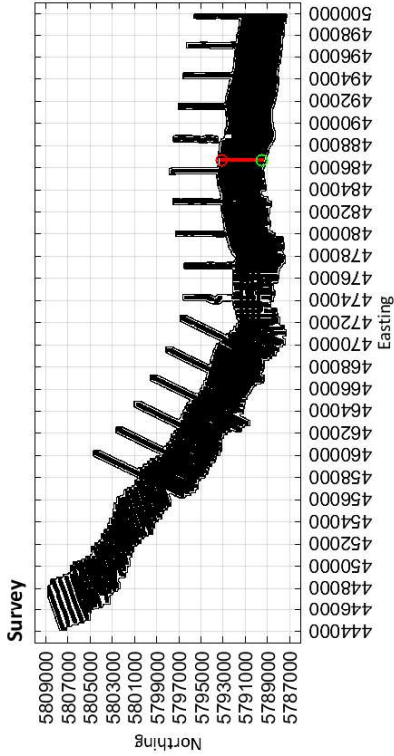

486690

Easting (m)

486584

Limestone Coast
Spatially constrained inversion

Line: 301141

MGA Zone 54

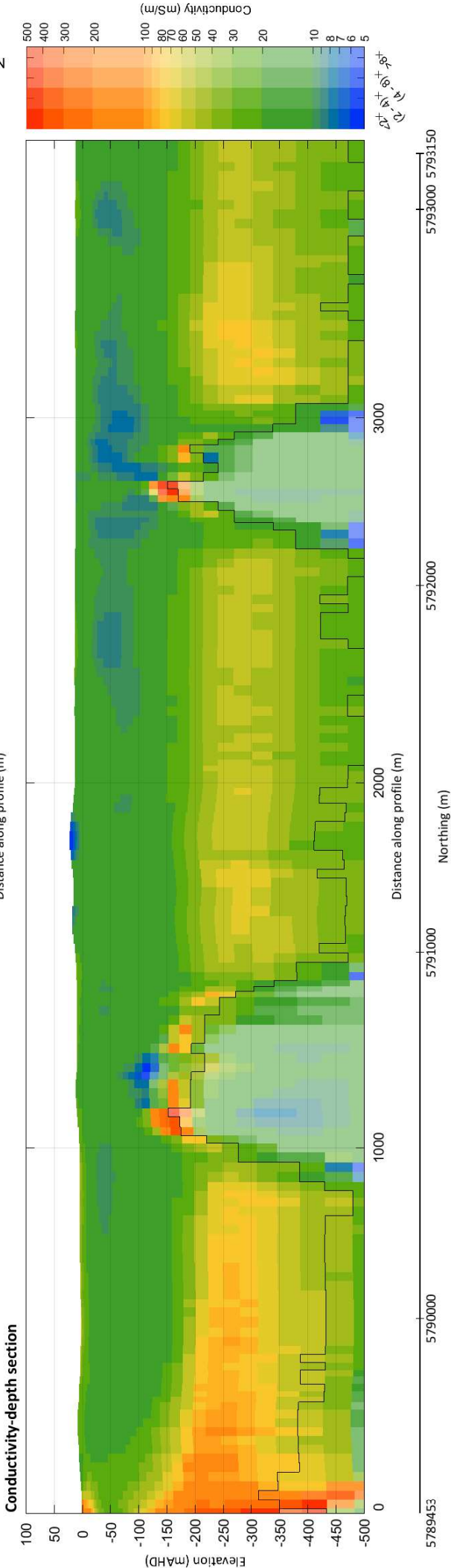
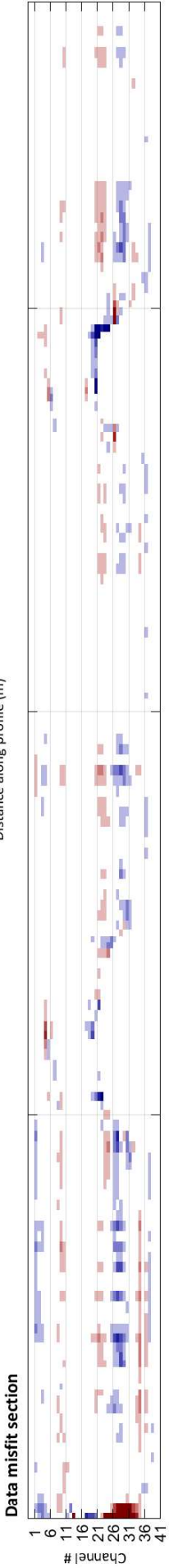
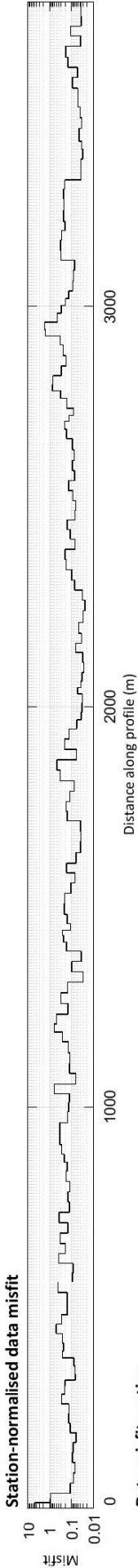
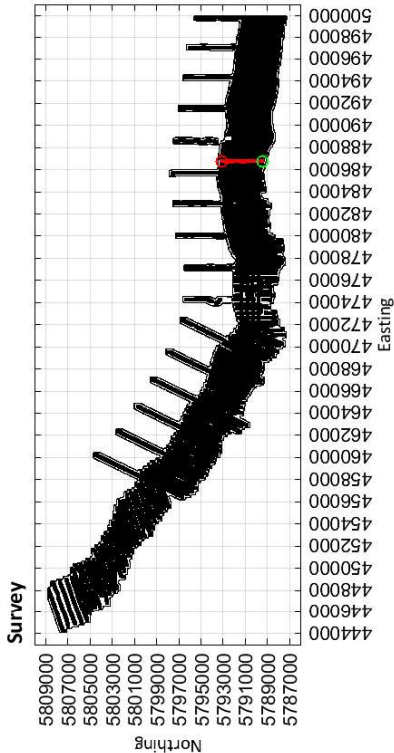

486775

Easting (m)

486760

Limestone Coast
Spatially constrained inversion
Line: 301151

MGA Zone 54

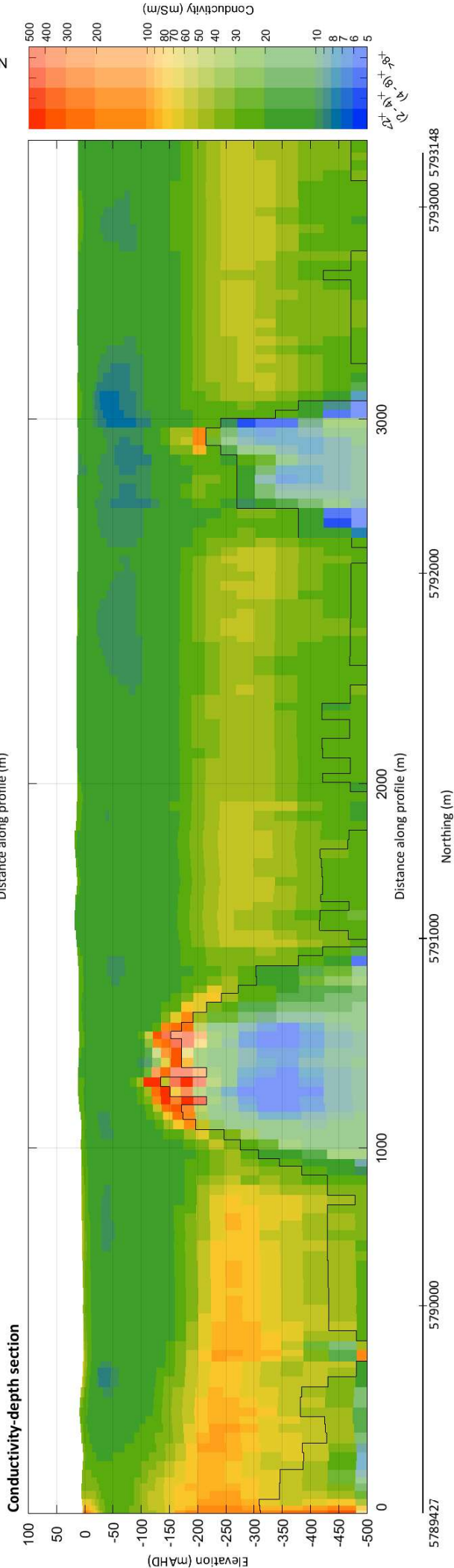
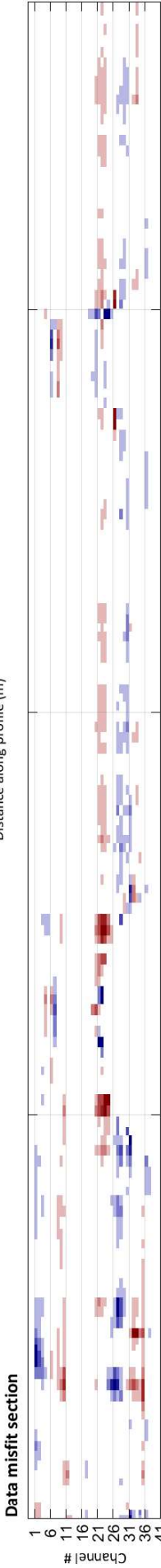
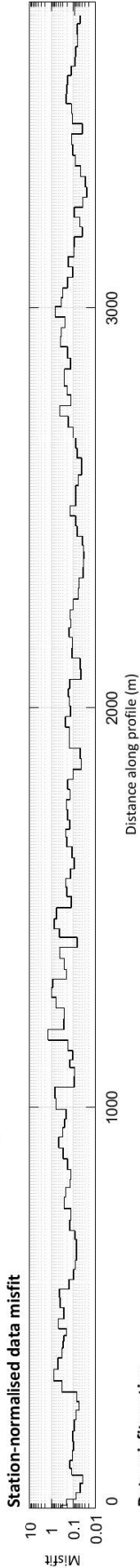
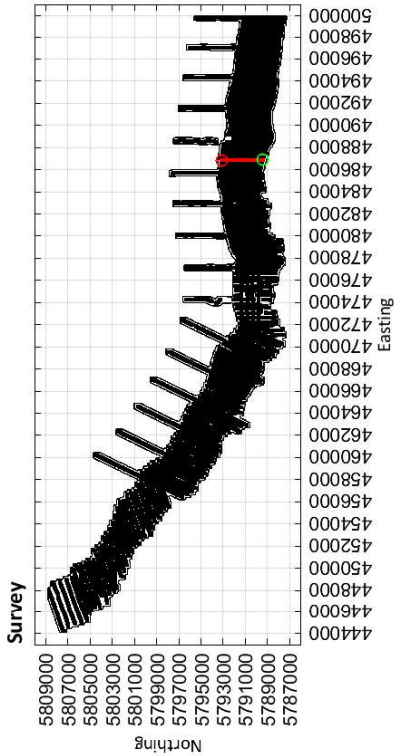

Limestone Coast
Spatially constrained inversion

Line: 301161

MGA Zone 54

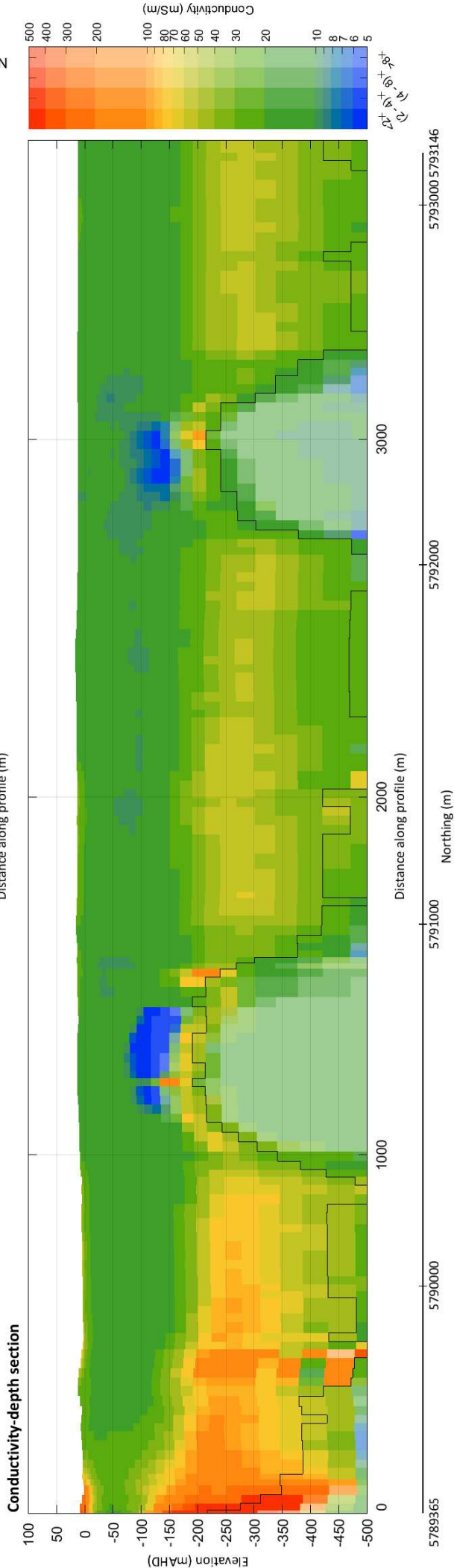
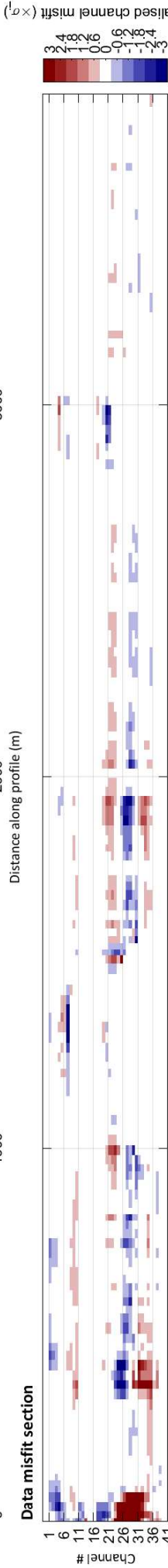
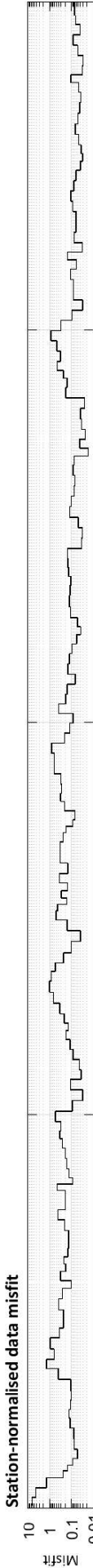
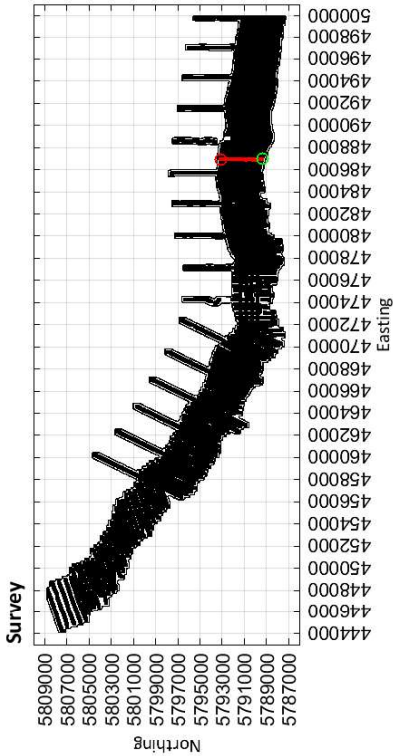

Limestone Coast
Spatially constrained inversion

Line: 301171

MGA Zone 54

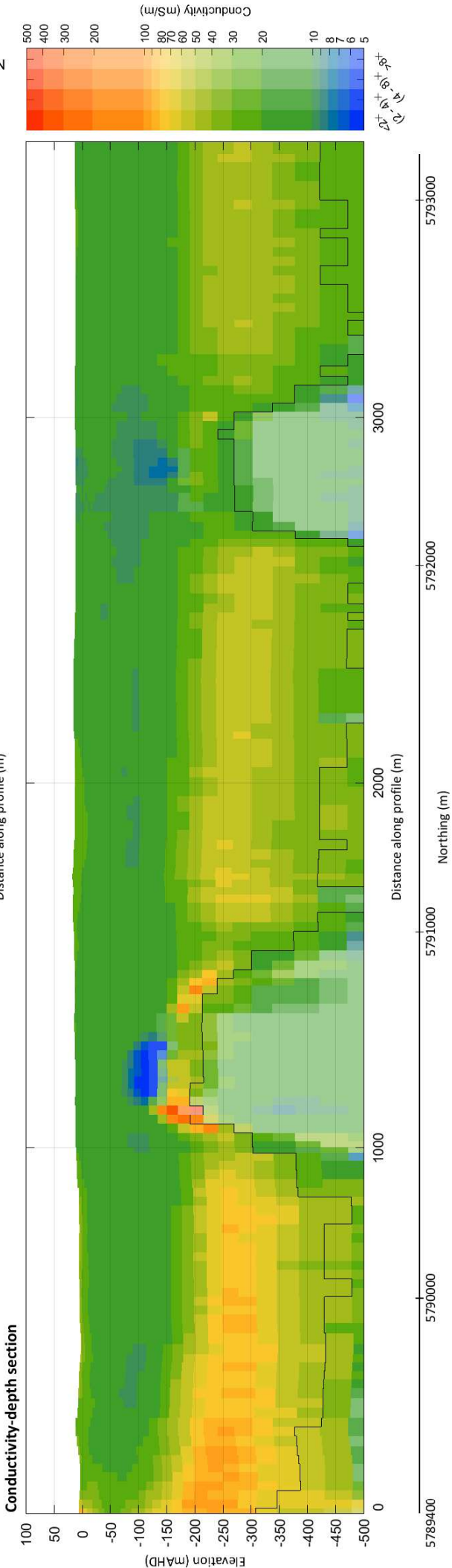
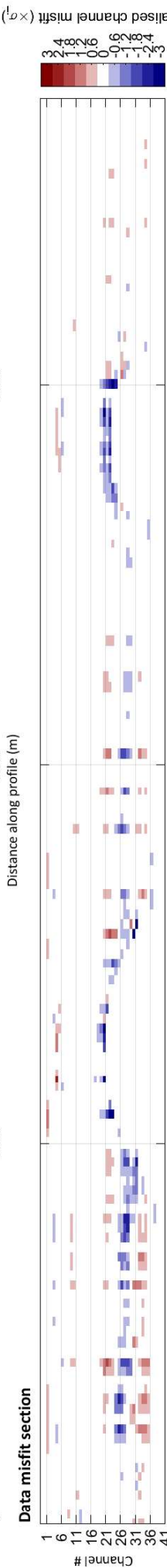
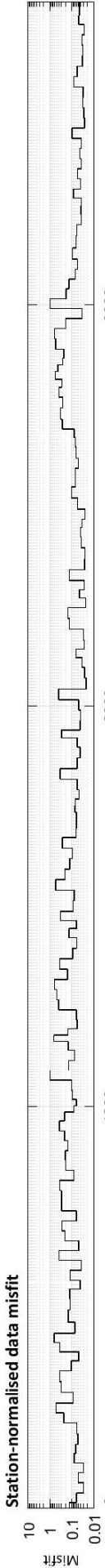
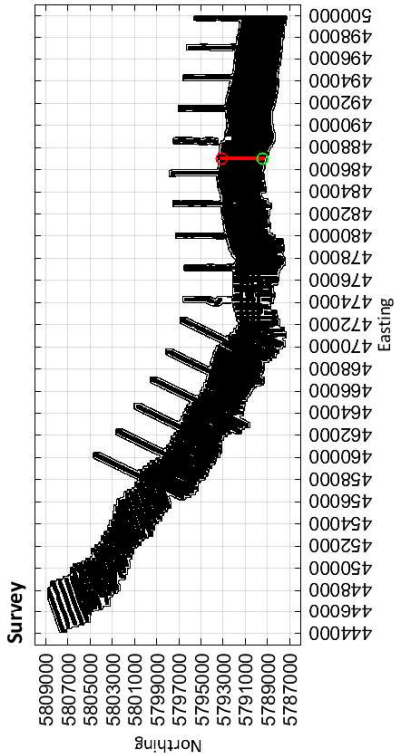

Limestone Coast
Spatially constrained inversion

Line: 301181

MGA Zone 54

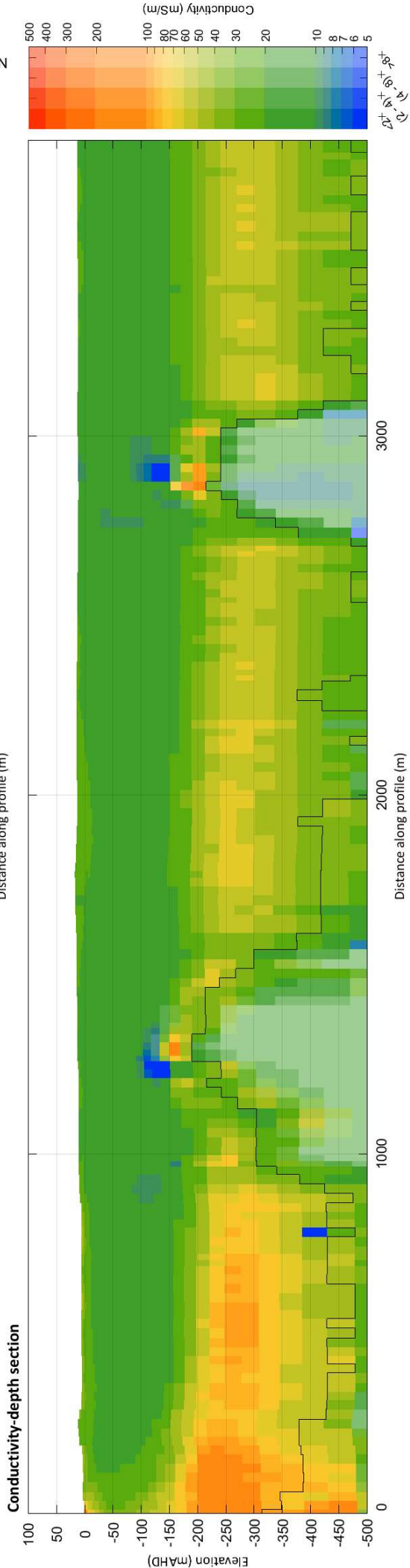
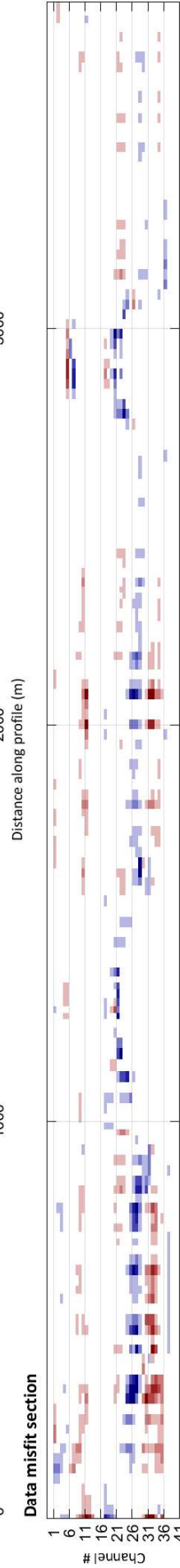
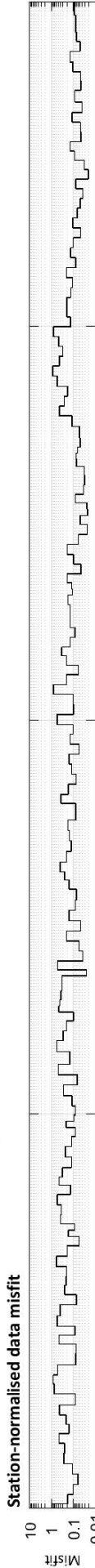
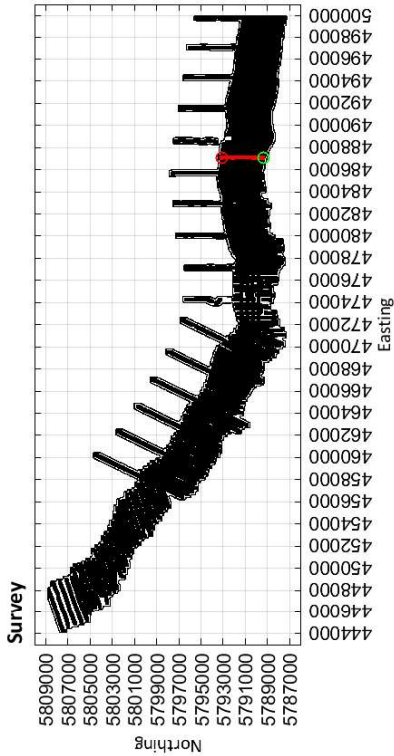

5789377 5790000 5791000 5792000 5793000 5793139

Northing (m)

487071

Easting (m)

487077

Limestone Coast
Spatially constrained inversion

Line: 301191

MGA Zone 54

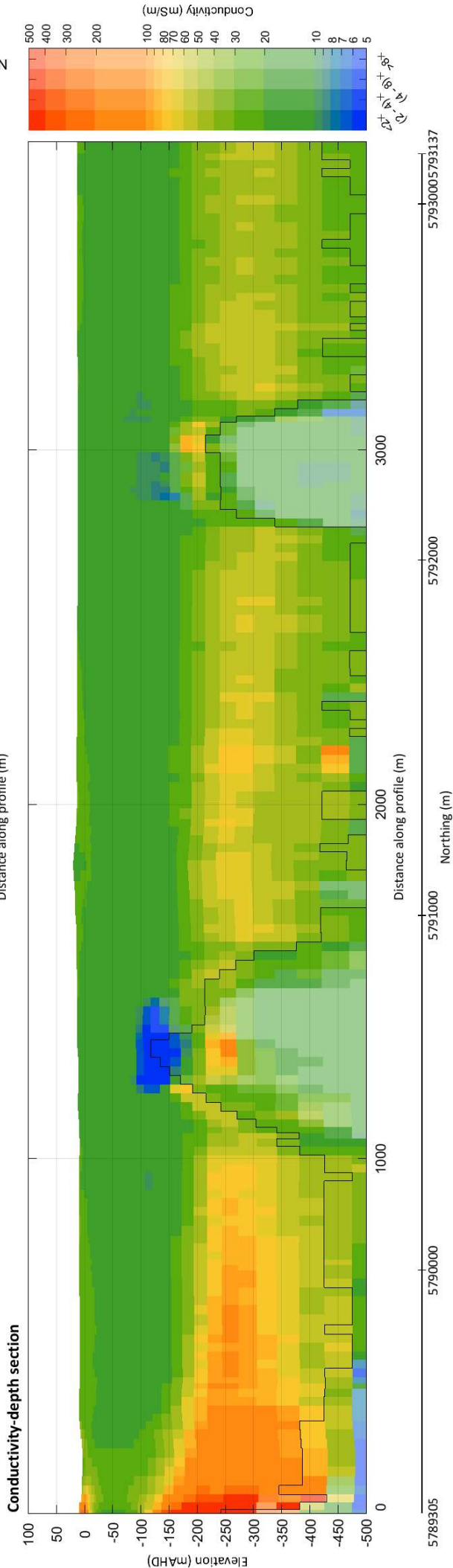
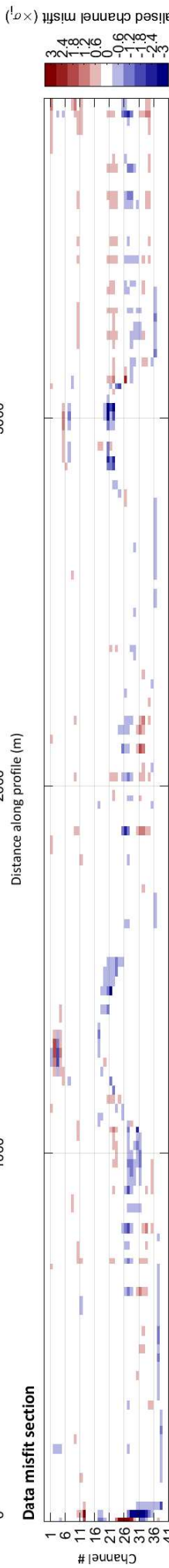
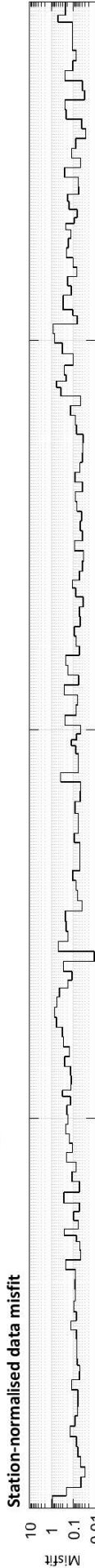
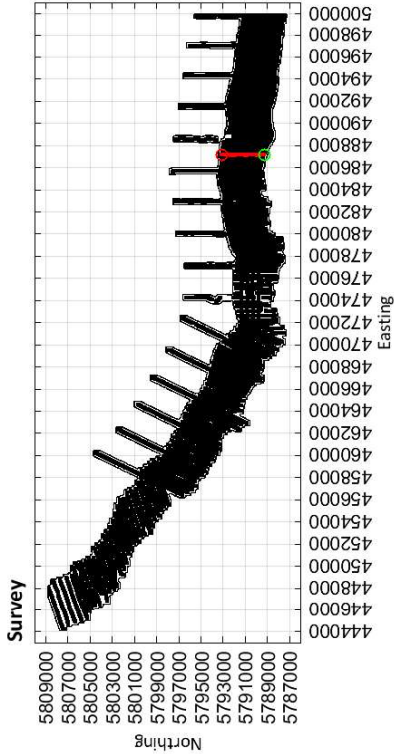

Limestone Coast
Spatially constrained inversion

Line: 301201

MGA Zone 54

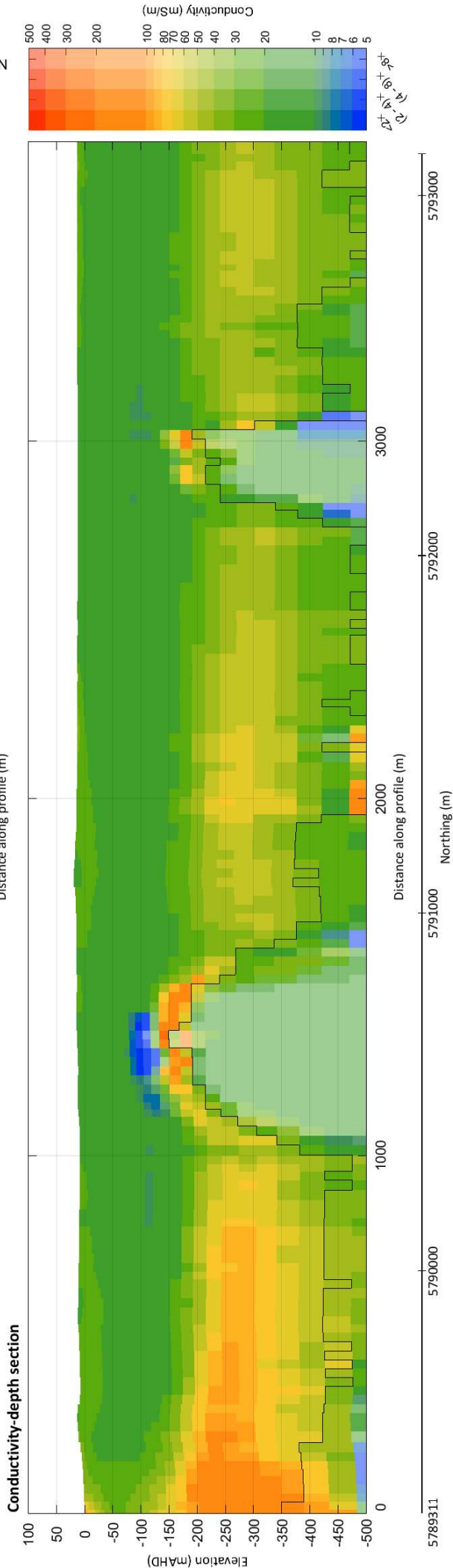
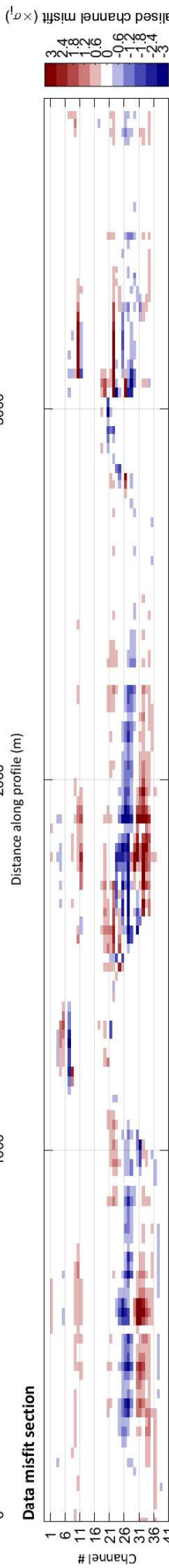
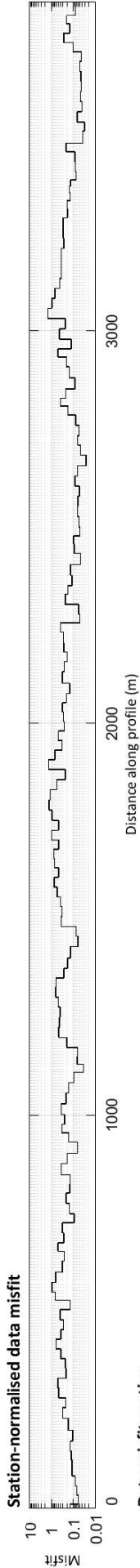
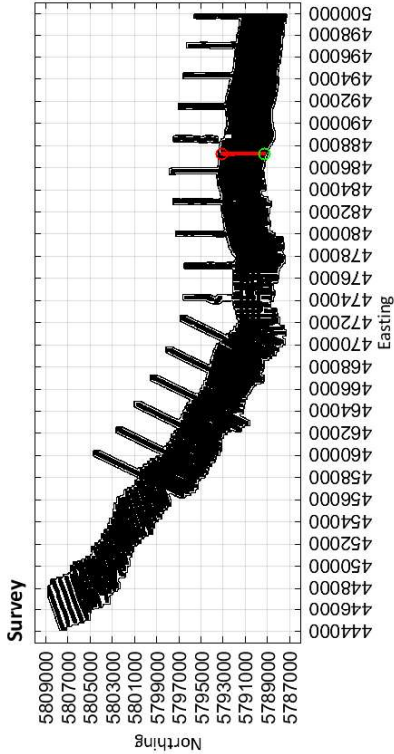

487245

Easting (m)

487260

Limestone Coast
Spatially constrained inversion
Line: 301211

MGA Zone 54

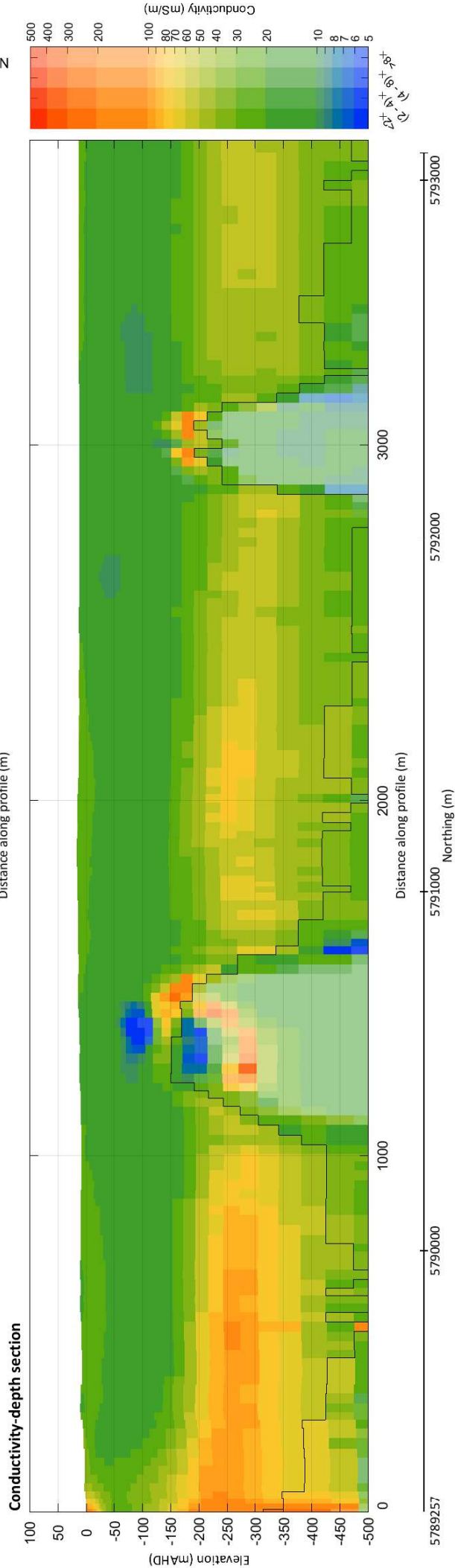
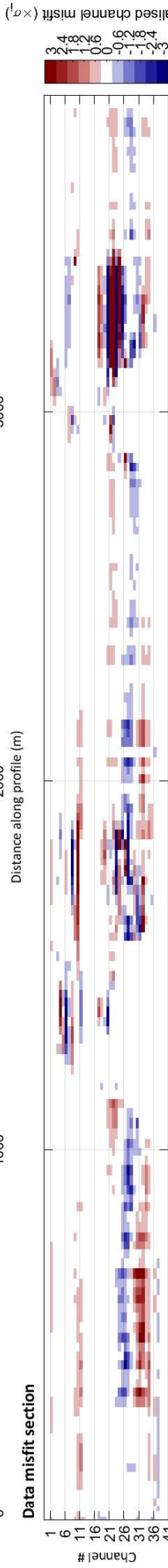
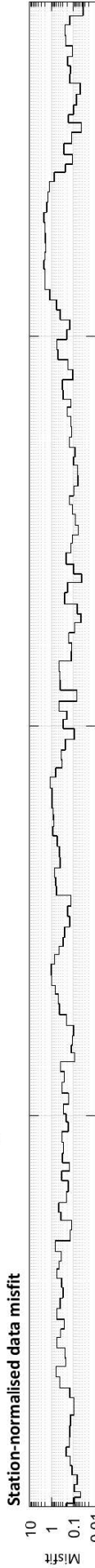
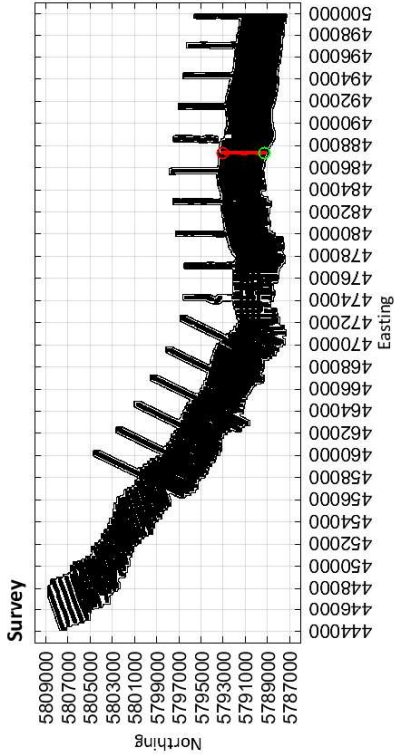

487335

Easting (m)

487335

Limestone Coast
Spatially constrained inversion

Line: 301221

MGA Zone 54

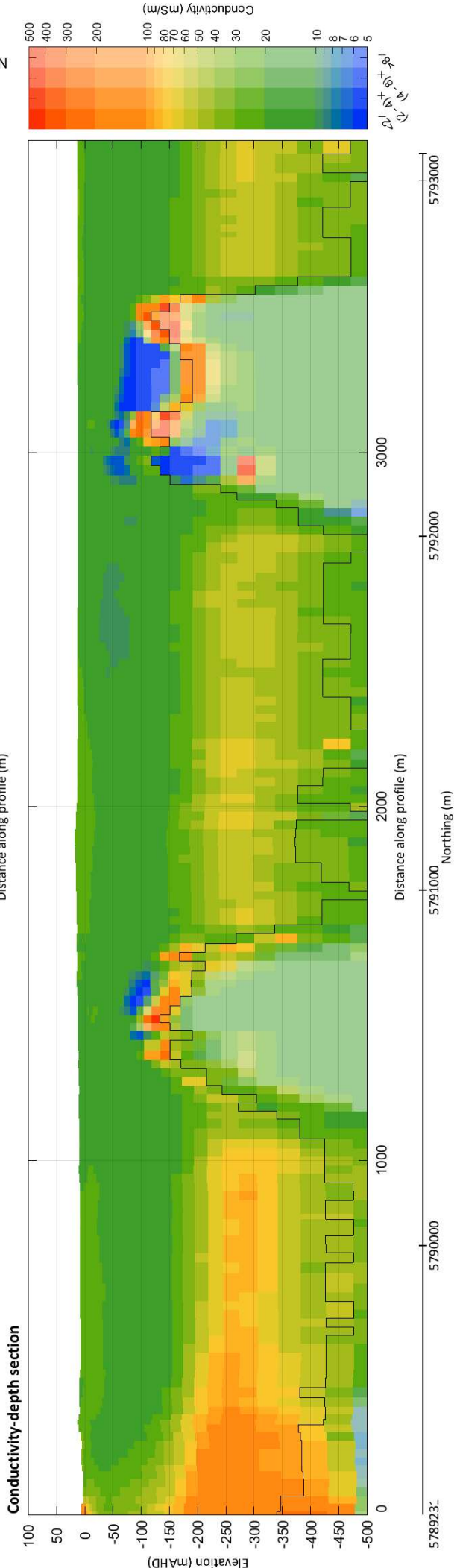
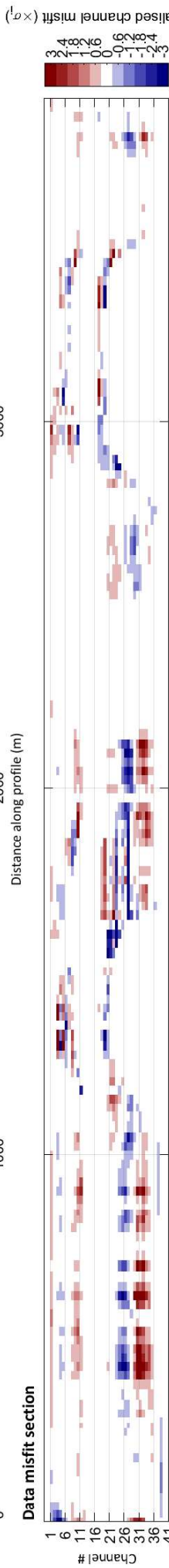
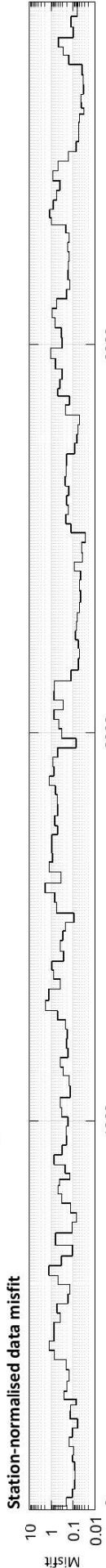
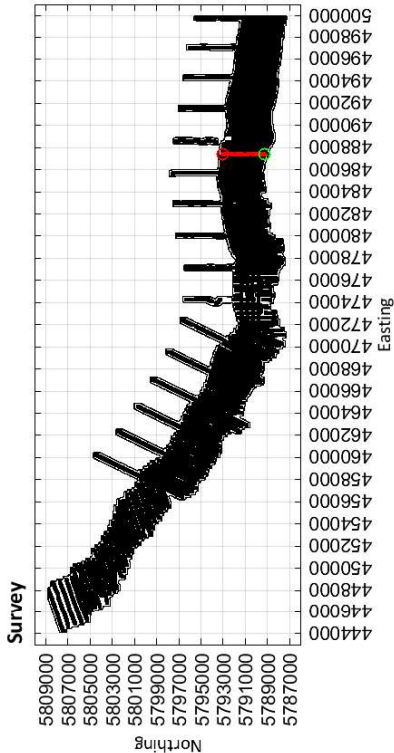

487395

Easting (m)

487420

Limestone Coast
Spatially constrained inversion

Line: 301231

MGA Zone 54

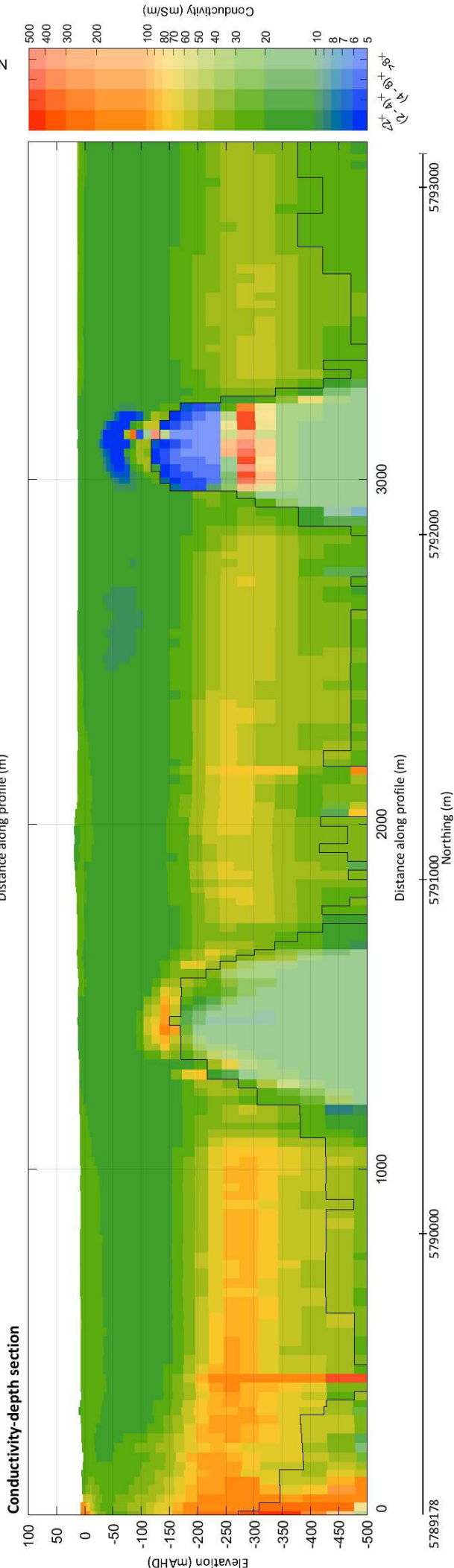
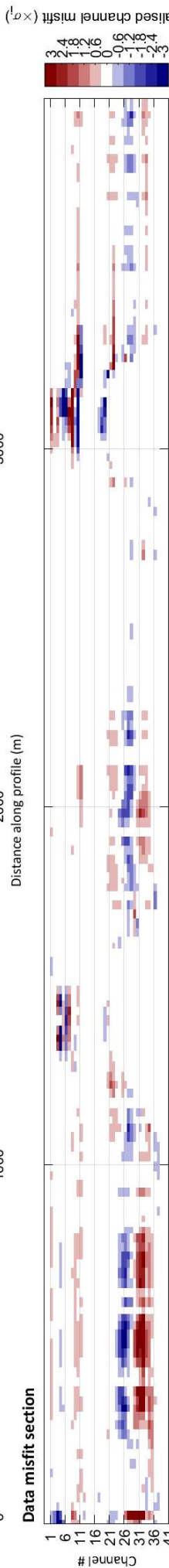
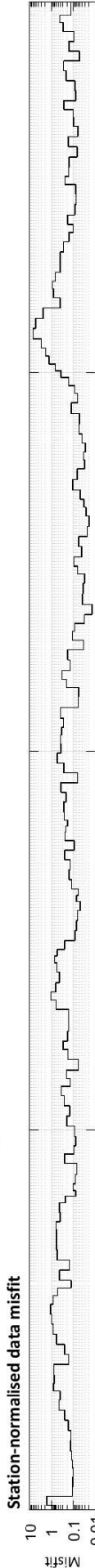
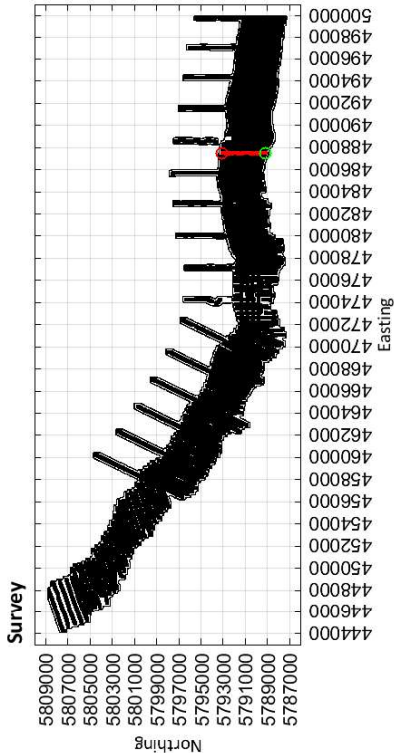

Limestone Coast
Spatially constrained inversion
Line: 301241

MGA Zone 54

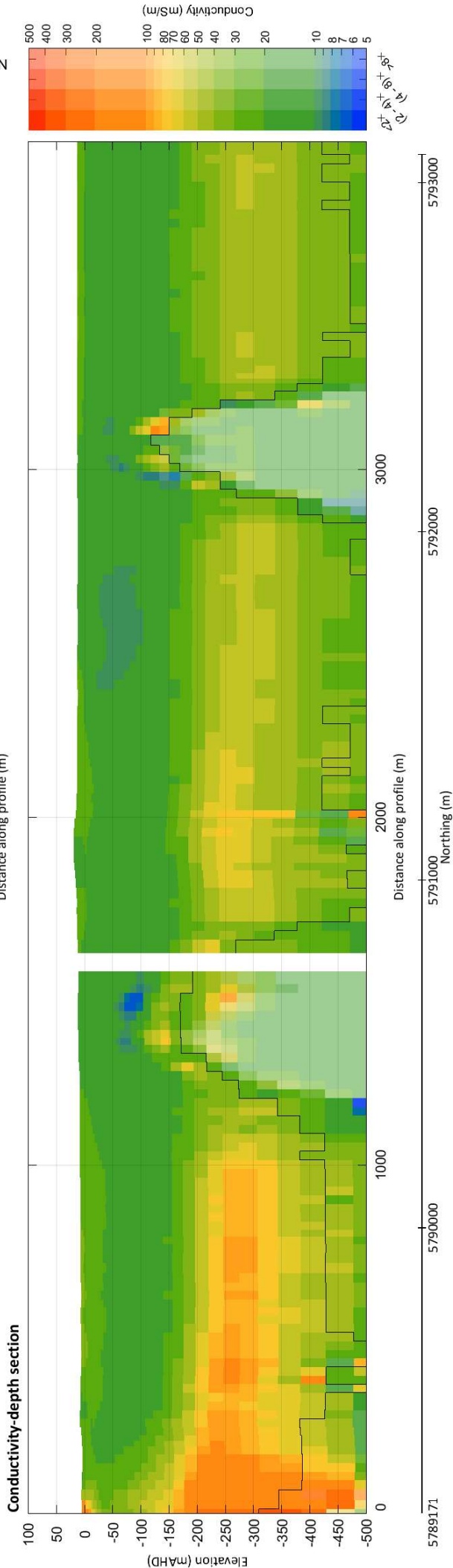
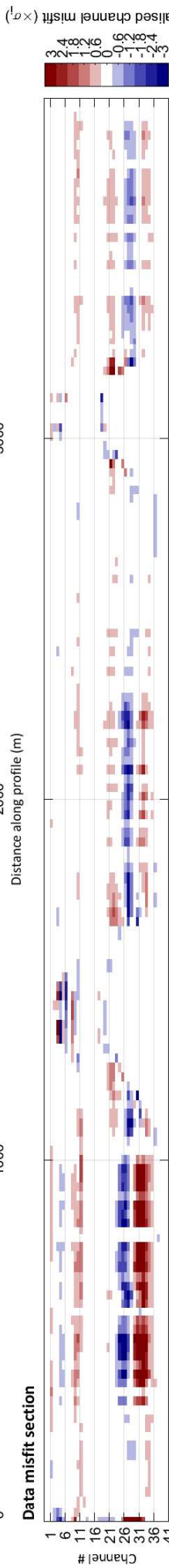
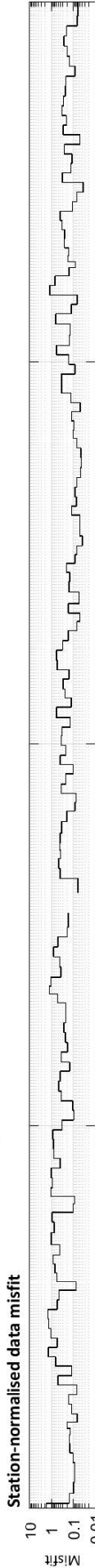
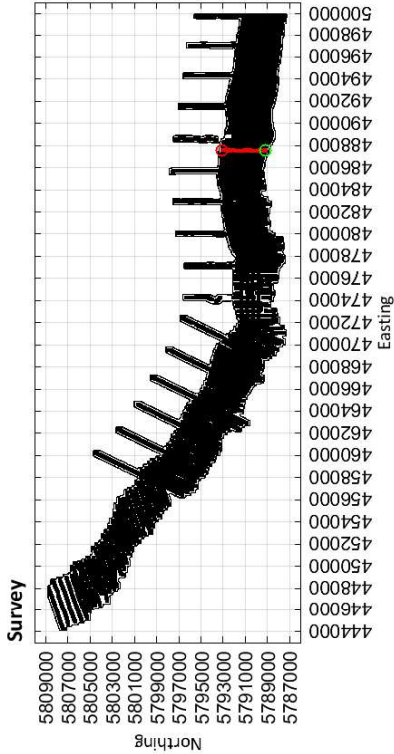

487570

Easting (m)

487580

Limestone Coast
Spatially constrained inversion
Line: 301251

MGA Zone 54

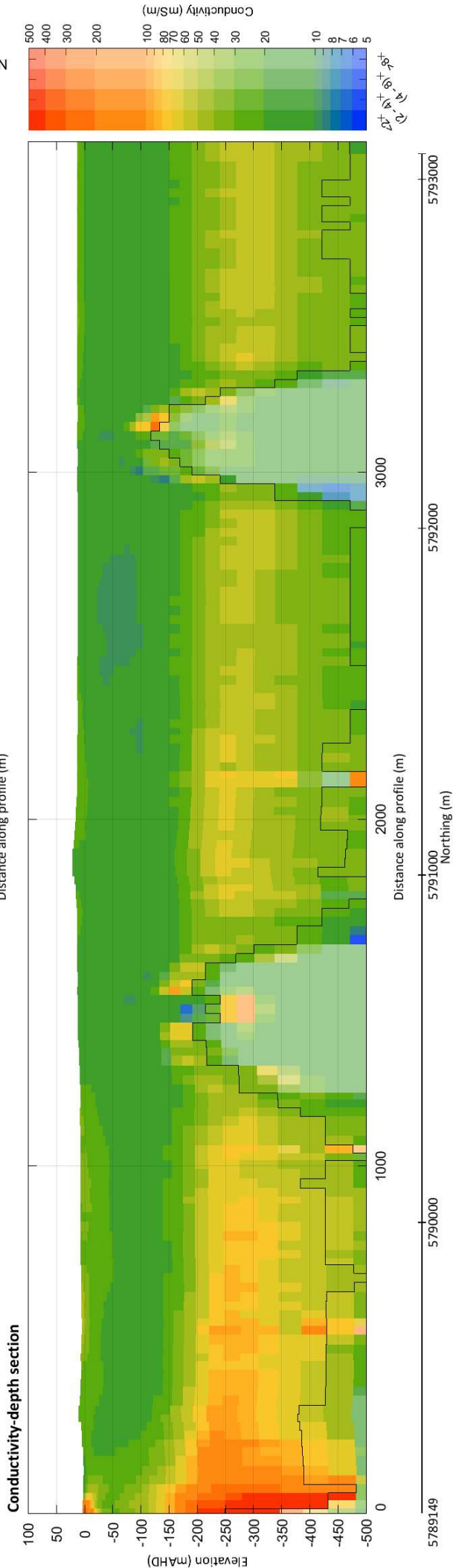
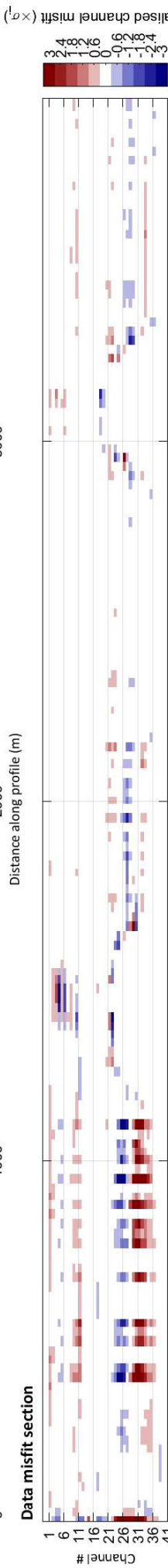
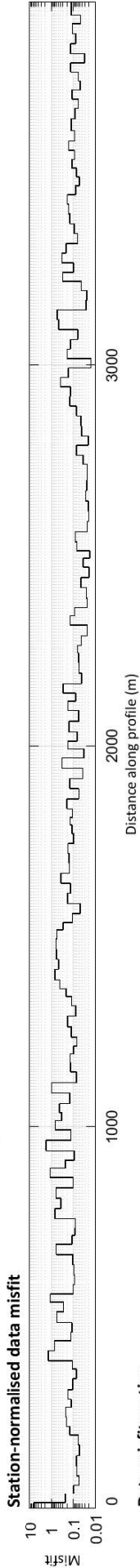
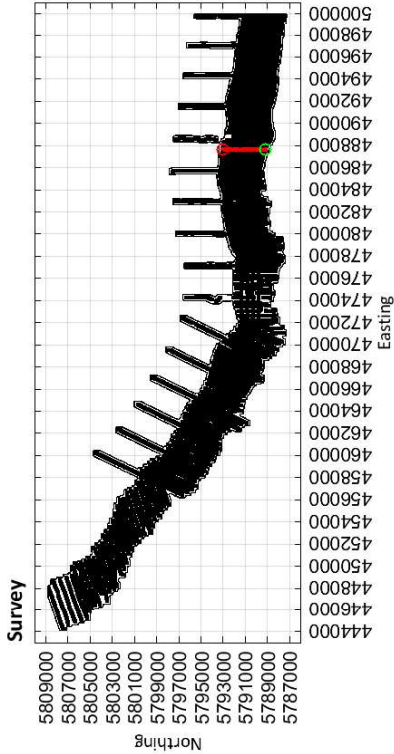

Limestone Coast
Spatially constrained inversion
Line: 301261

MGA Zone 54

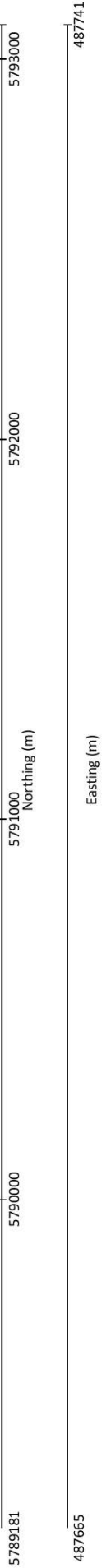
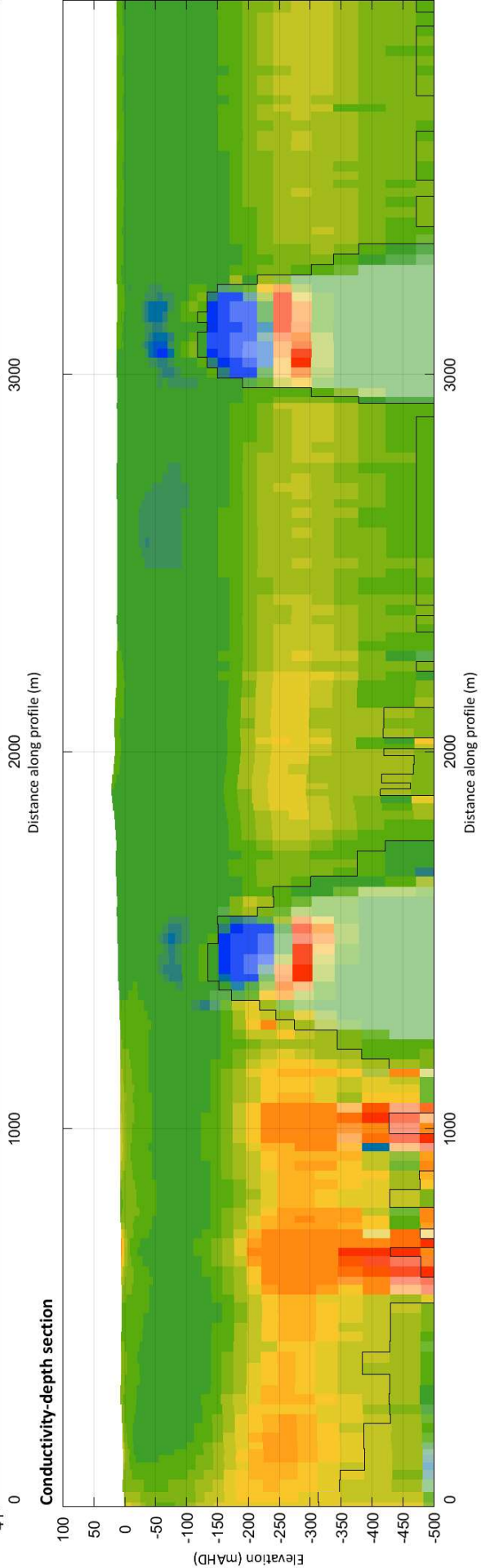
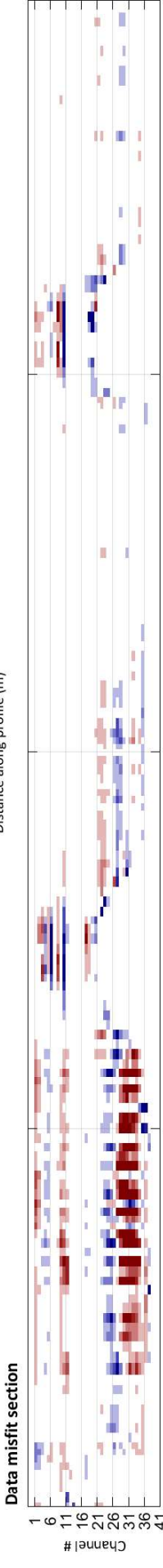
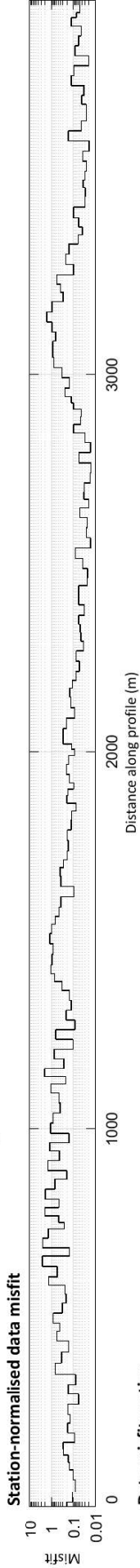
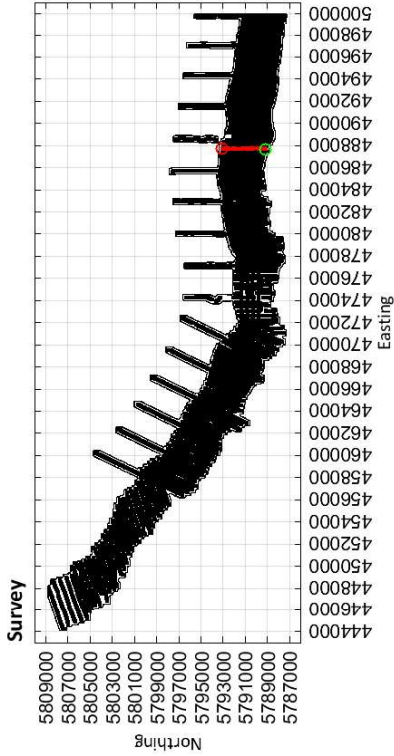

Limestone Coast
Spatially constrained inversion

Line: 301271

MGA Zone 54

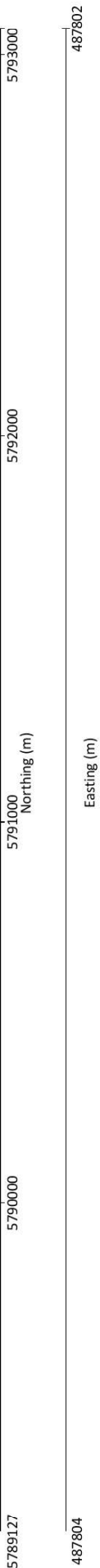
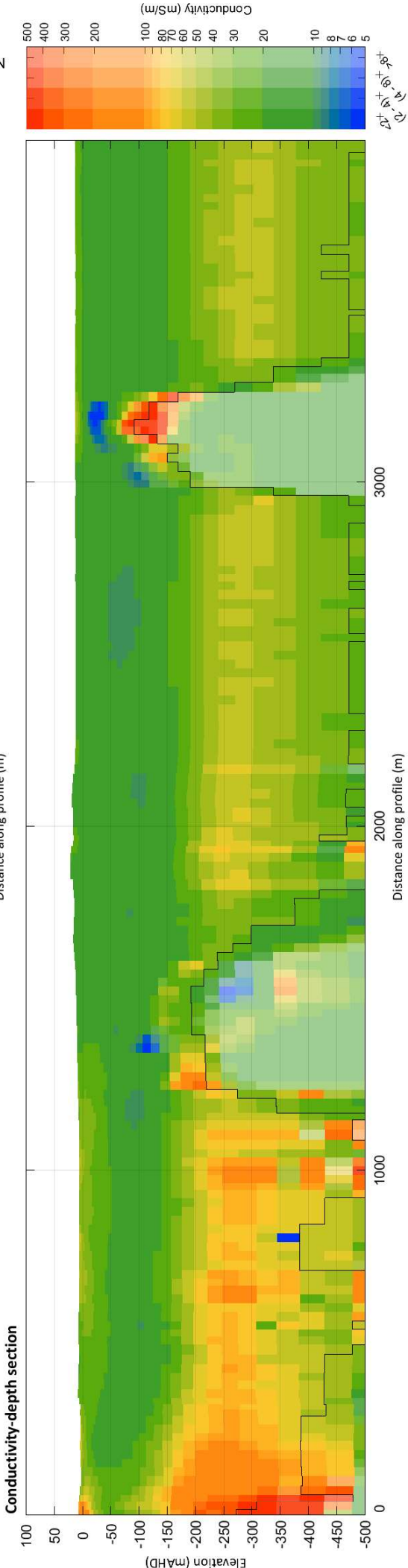
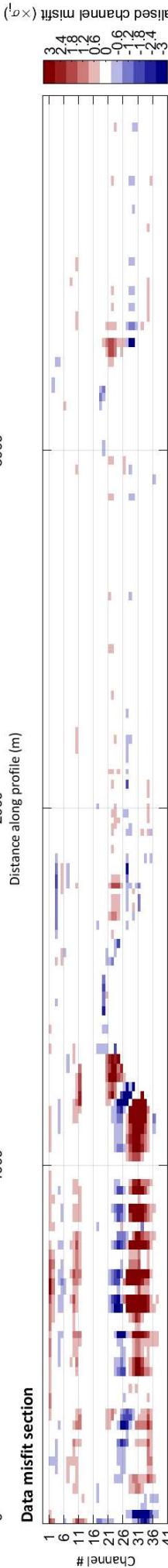
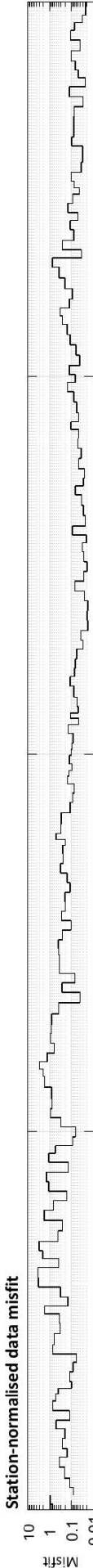
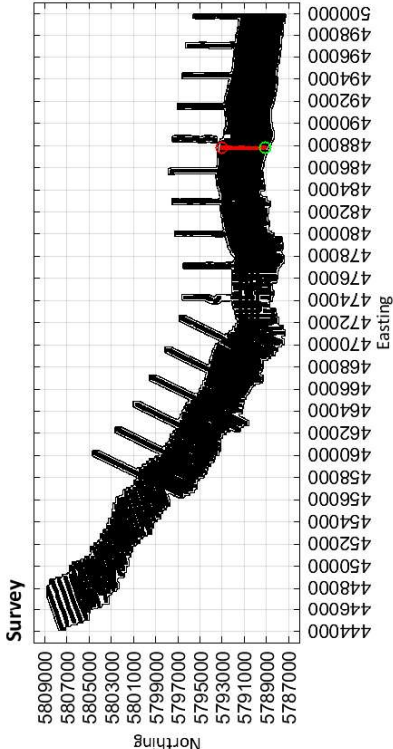

Limestone Coast
Spatially constrained inversion
Line: 301281

MGA Zone 54

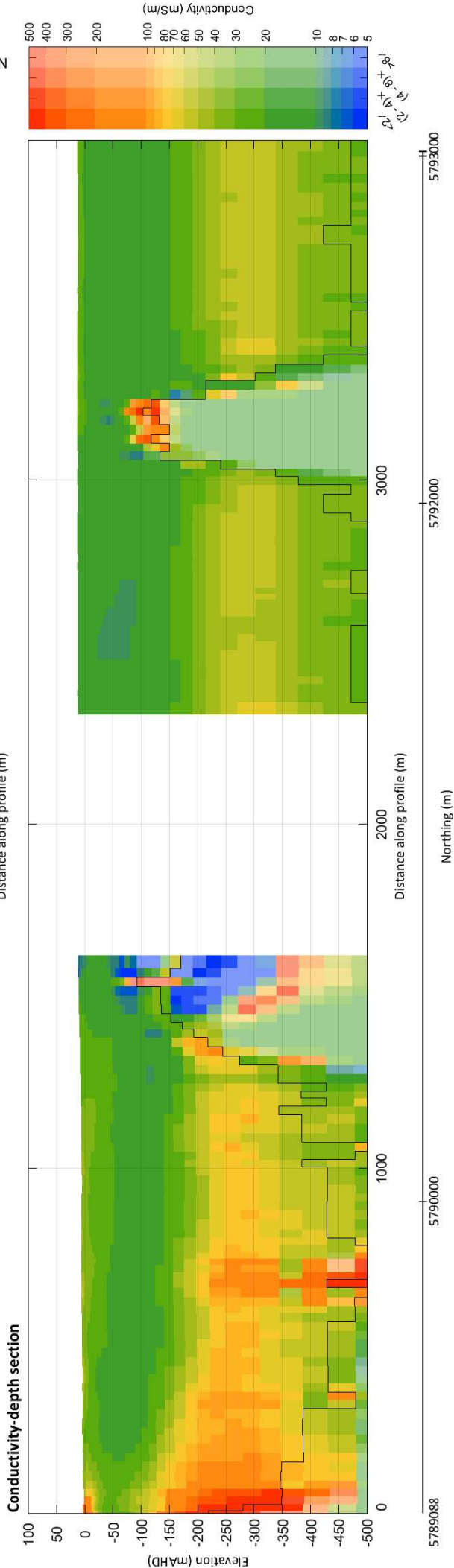
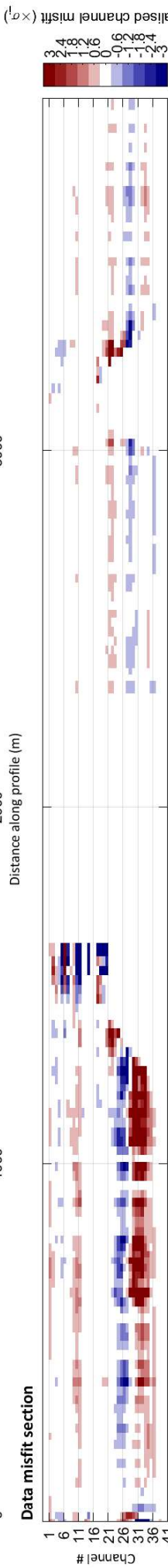
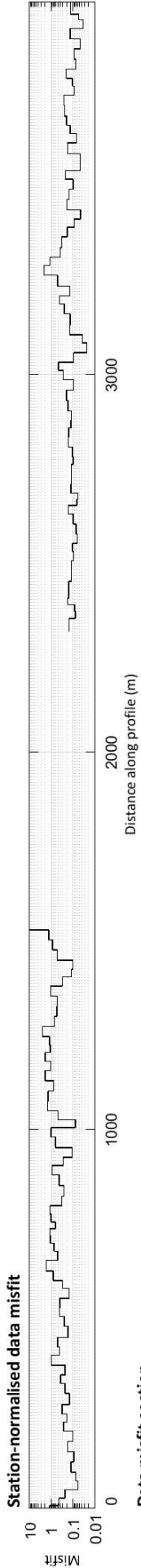
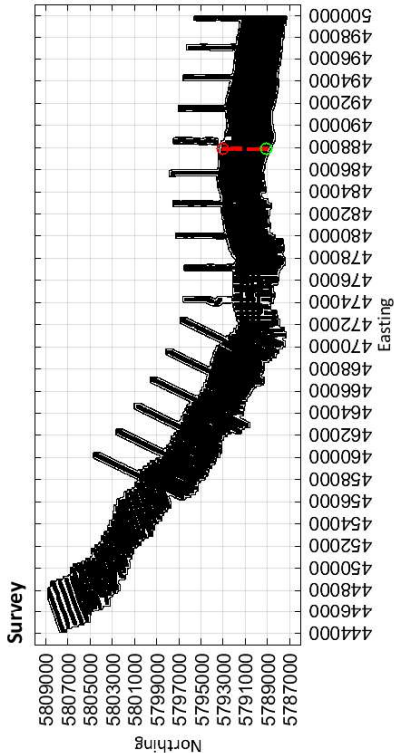

Limestone Coast
Spatially constrained inversion
Line: 301291

MGA Zone 54

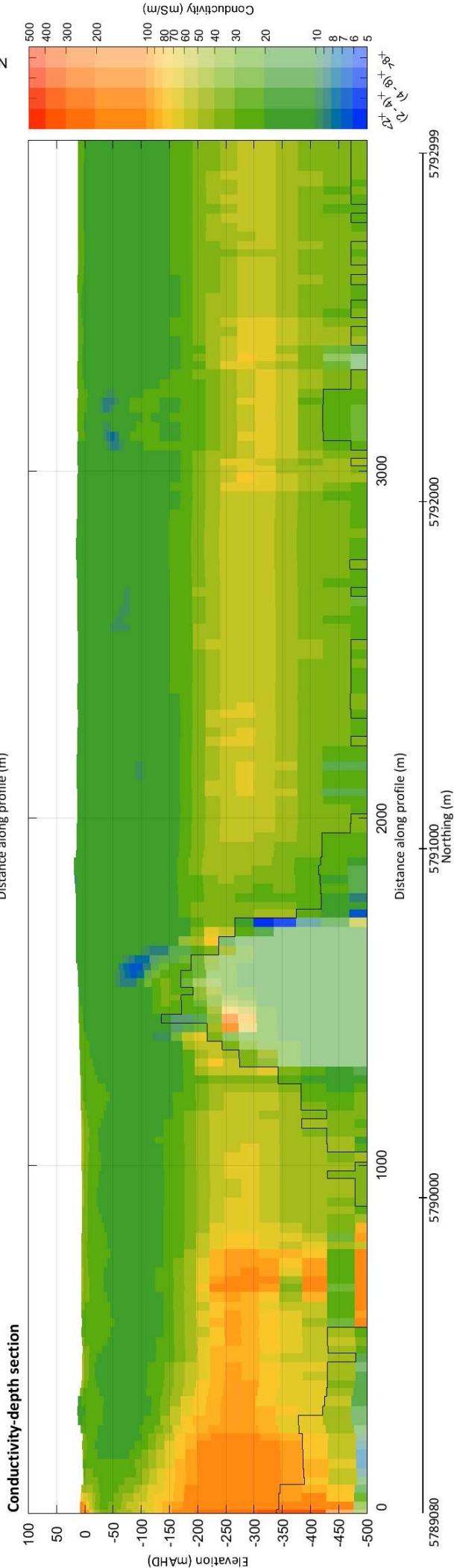
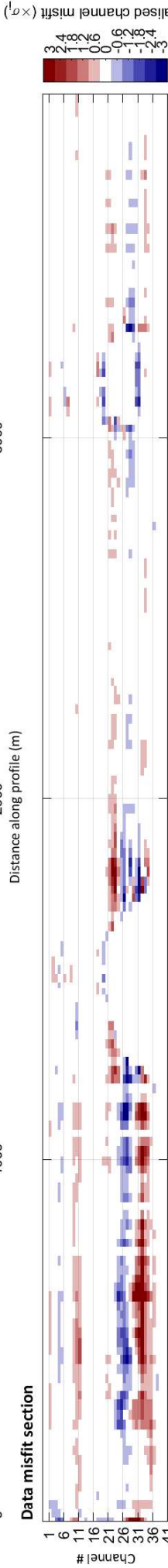
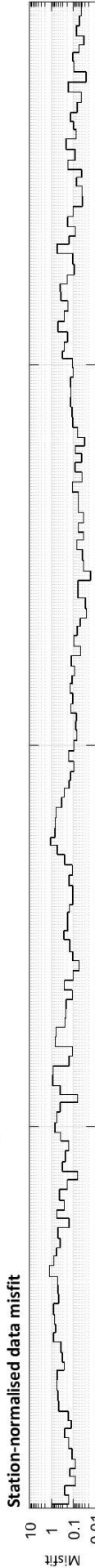
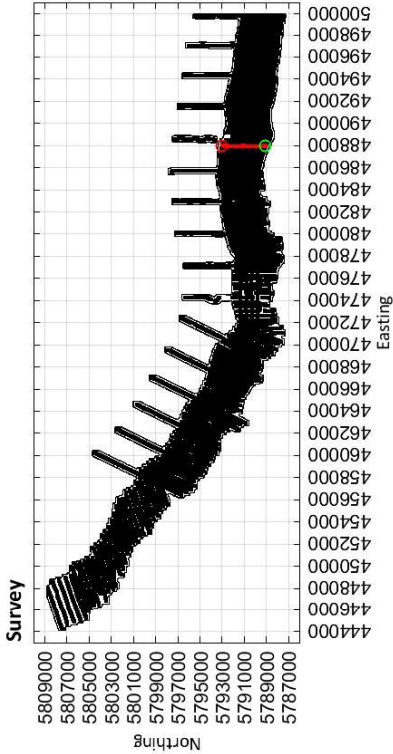

487978

Easting (m)

487991

Limestone Coast
Spatially constrained inversion

Line: 301301

MGA Zone 54

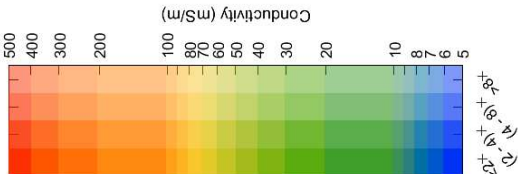
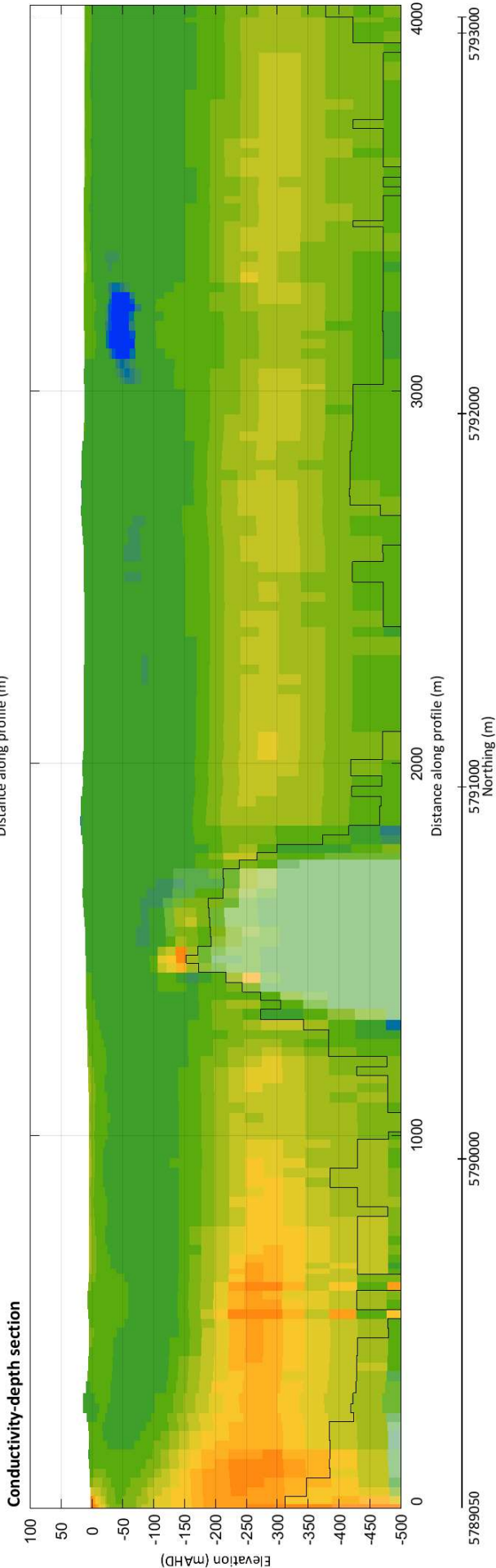
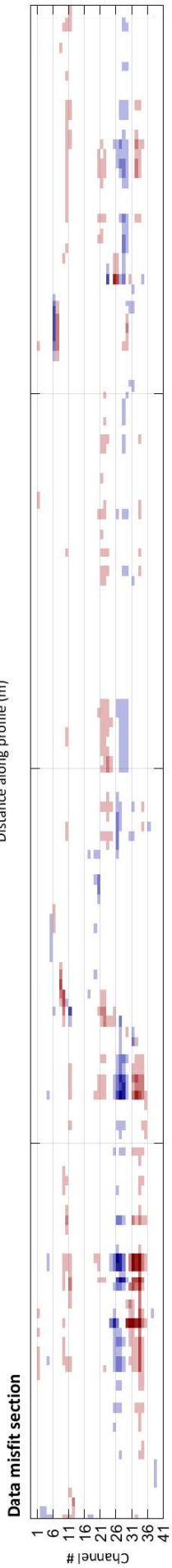
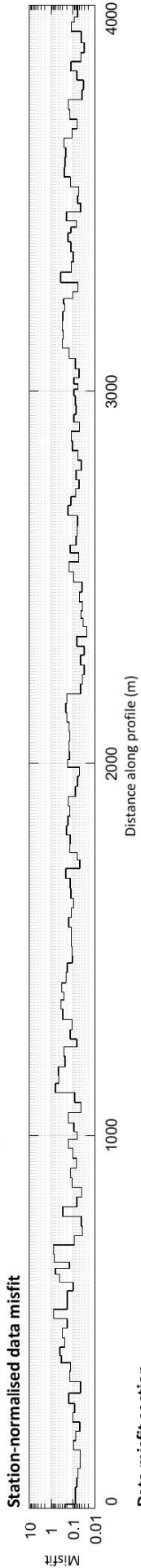
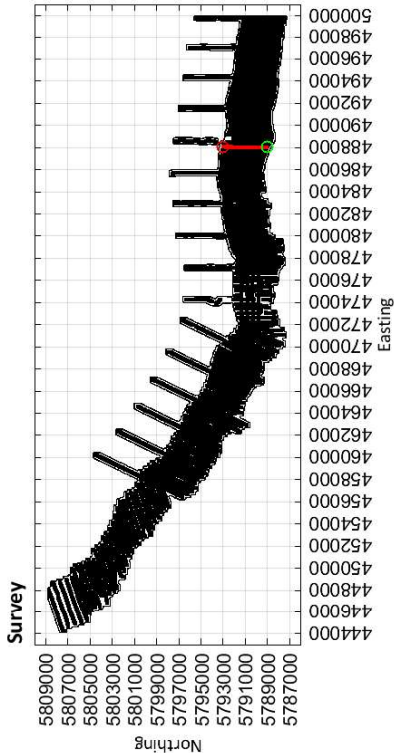

488040

Easting (m)

488062

Limestone Coast
Spatially constrained inversion

Line: 301311

MGA Zone 54

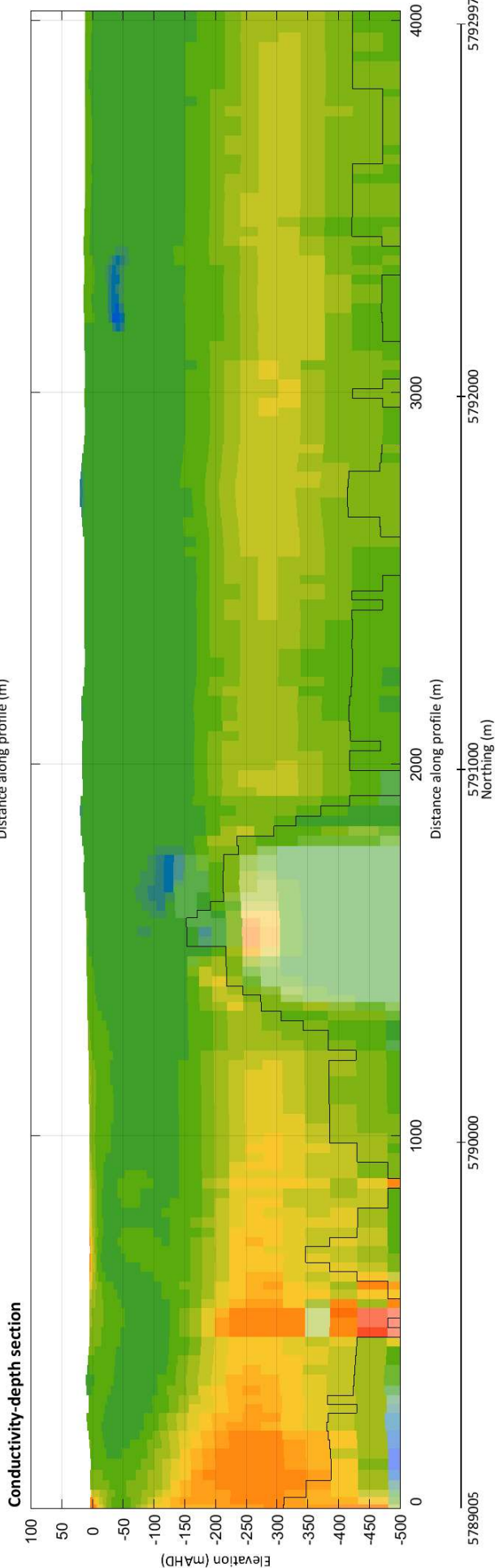
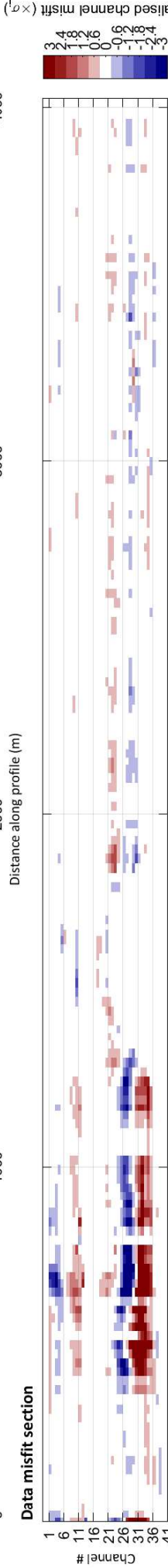
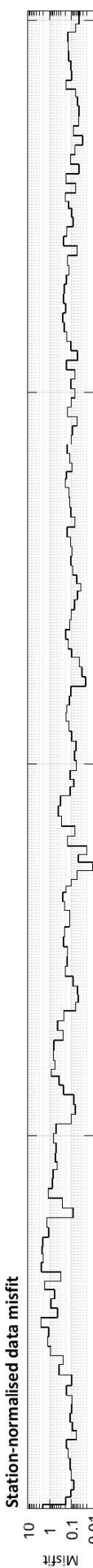
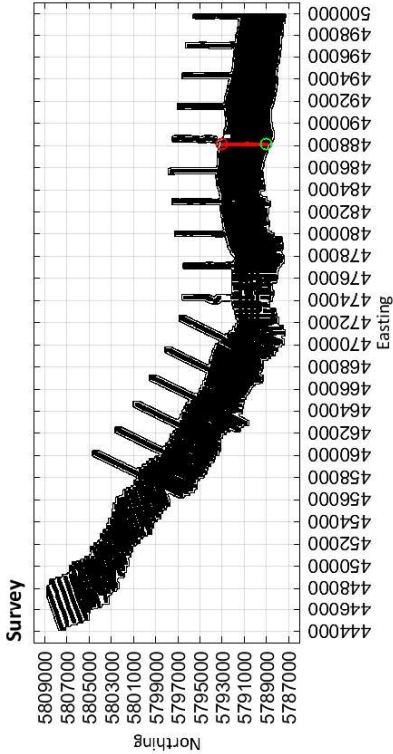

488122

Easting (m)

488124

Limestone Coast
Spatially constrained inversion
Line: 301321

MGA Zone 54

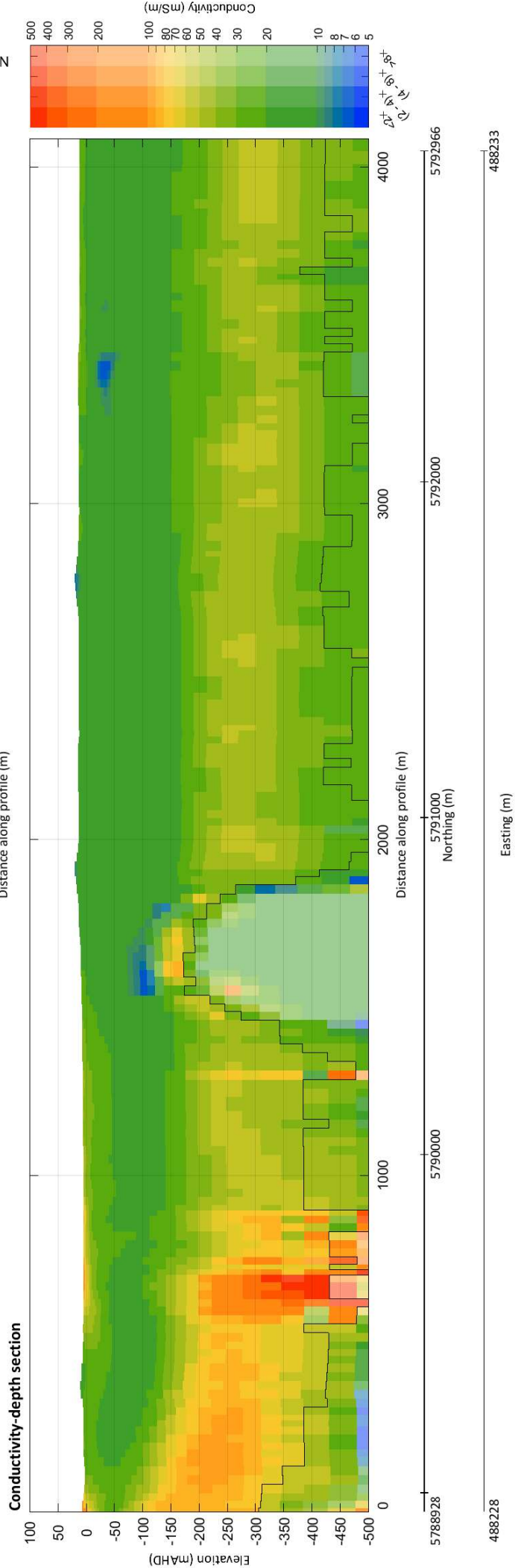
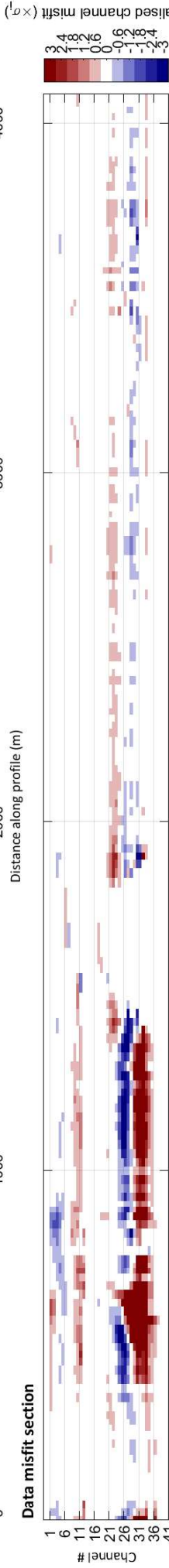
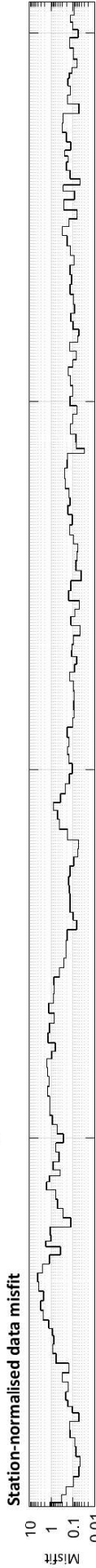
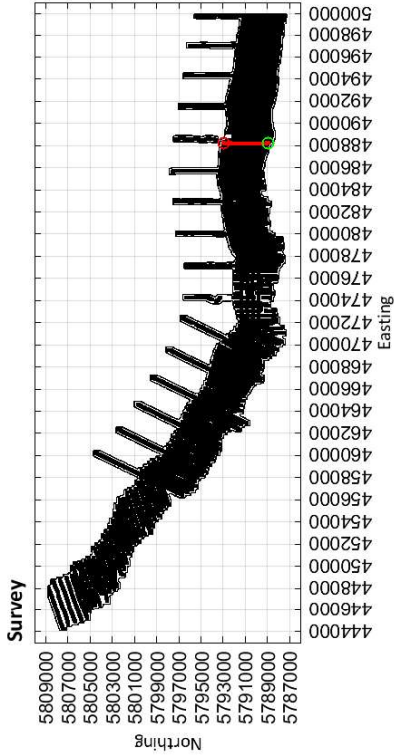

Limestone Coast
Spatially constrained inversion

Line: 301331

MGA Zone 54

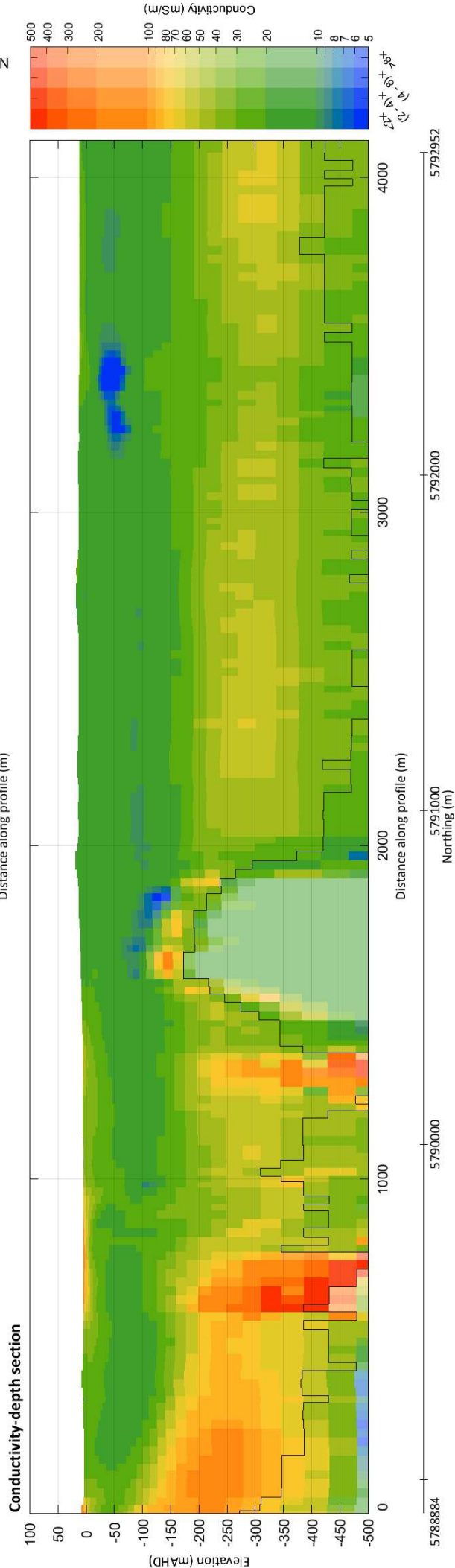
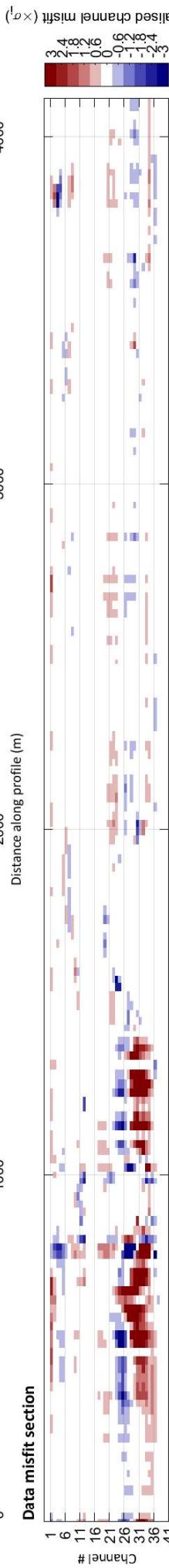
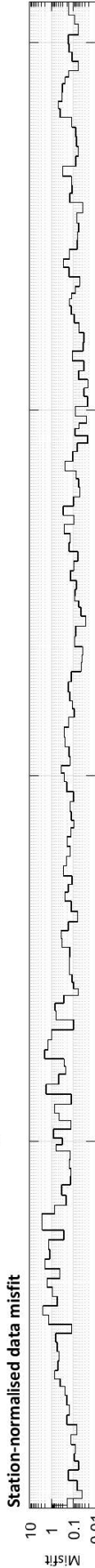
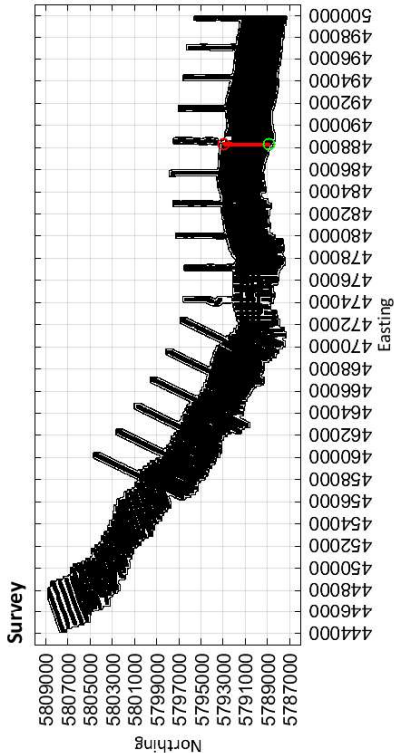

488283

Easting (m)

488321

Limestone Coast
Spatially constrained inversion

Line: 301341

MGA Zone 54

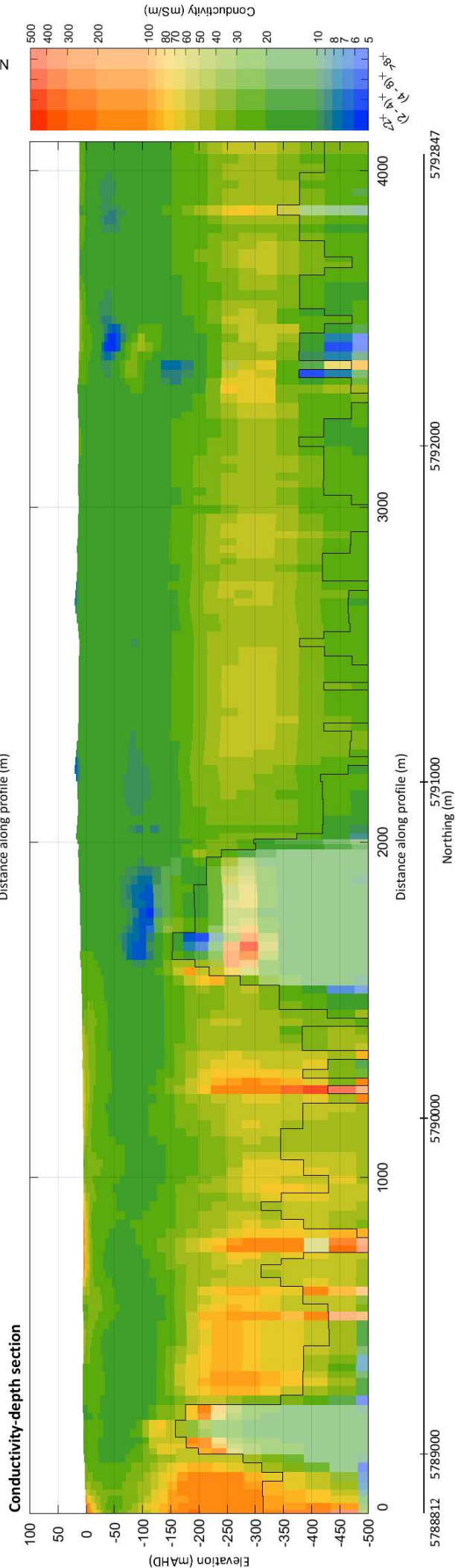
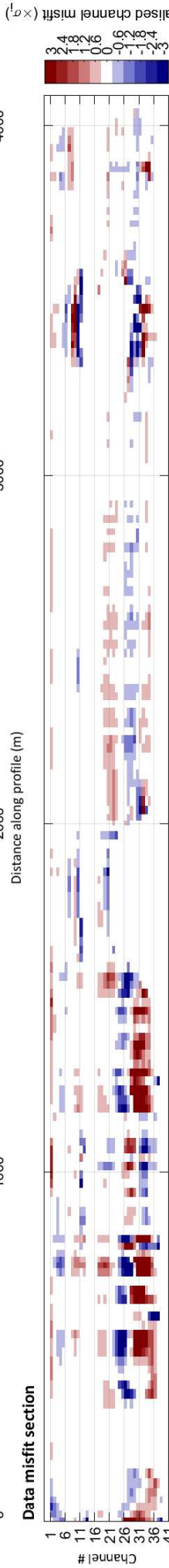
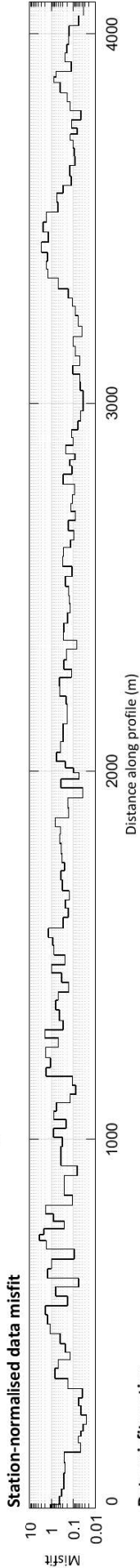
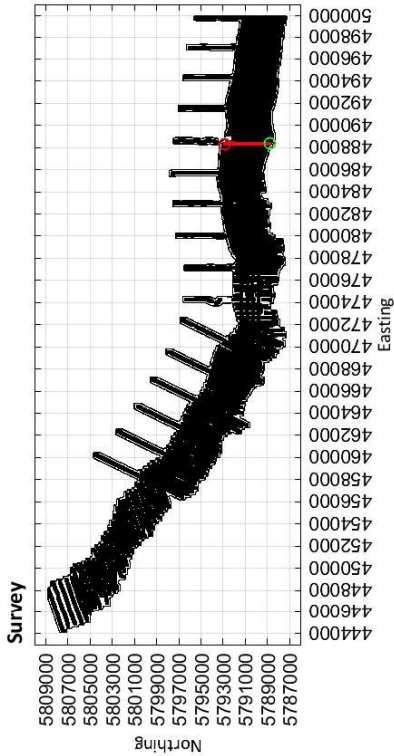

Limestone Coast
Spatially constrained inversion
Line: 301351

MGA Zone 54

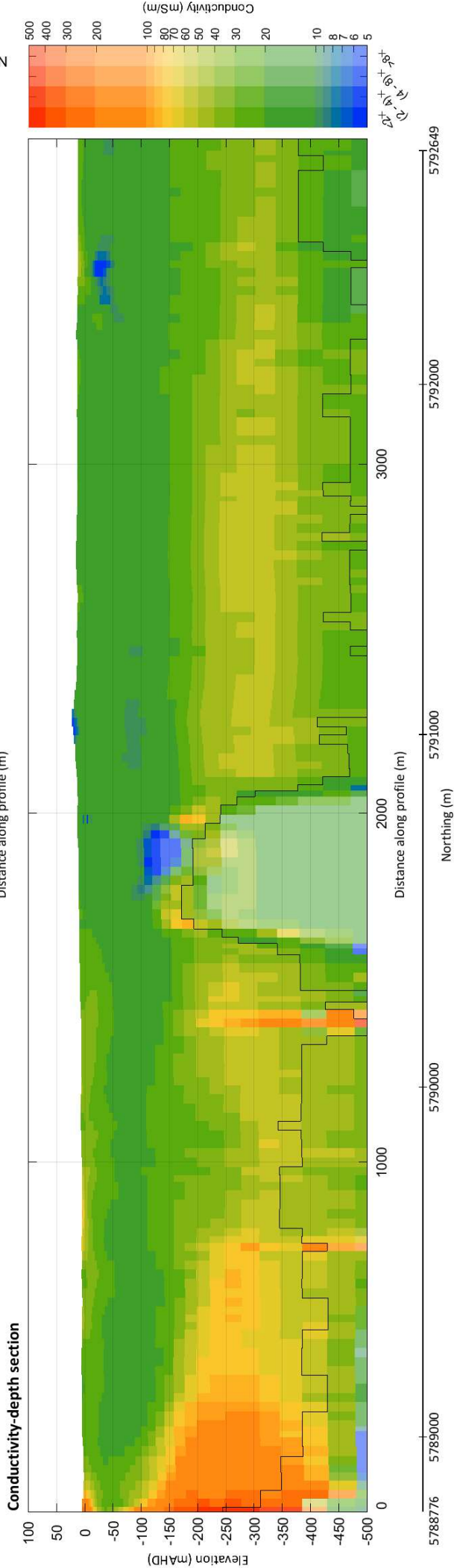
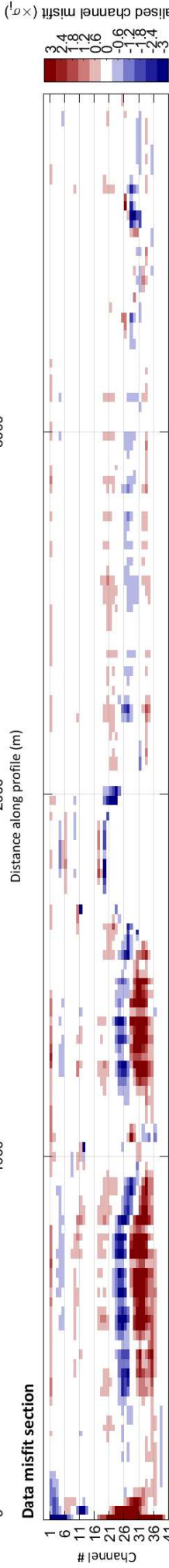
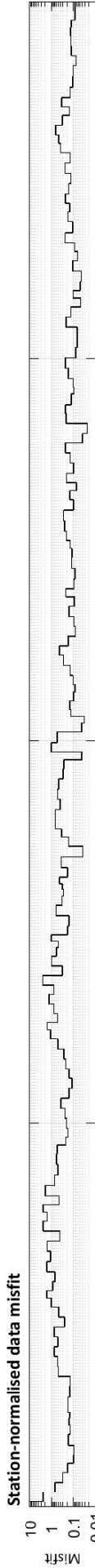
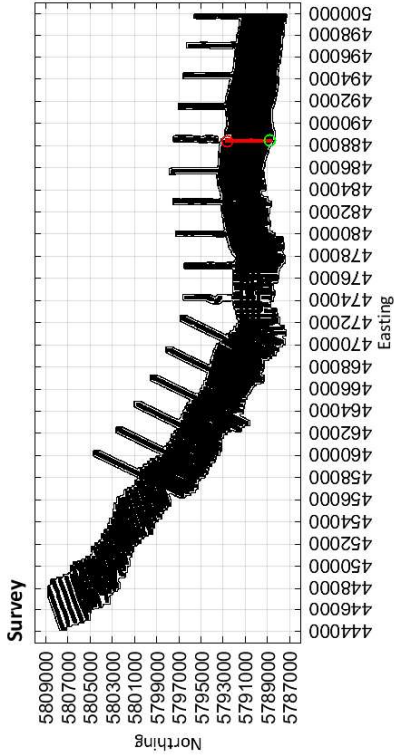

Limestone Coast
Spatially constrained inversion

Line: 301361

MGA Zone 54

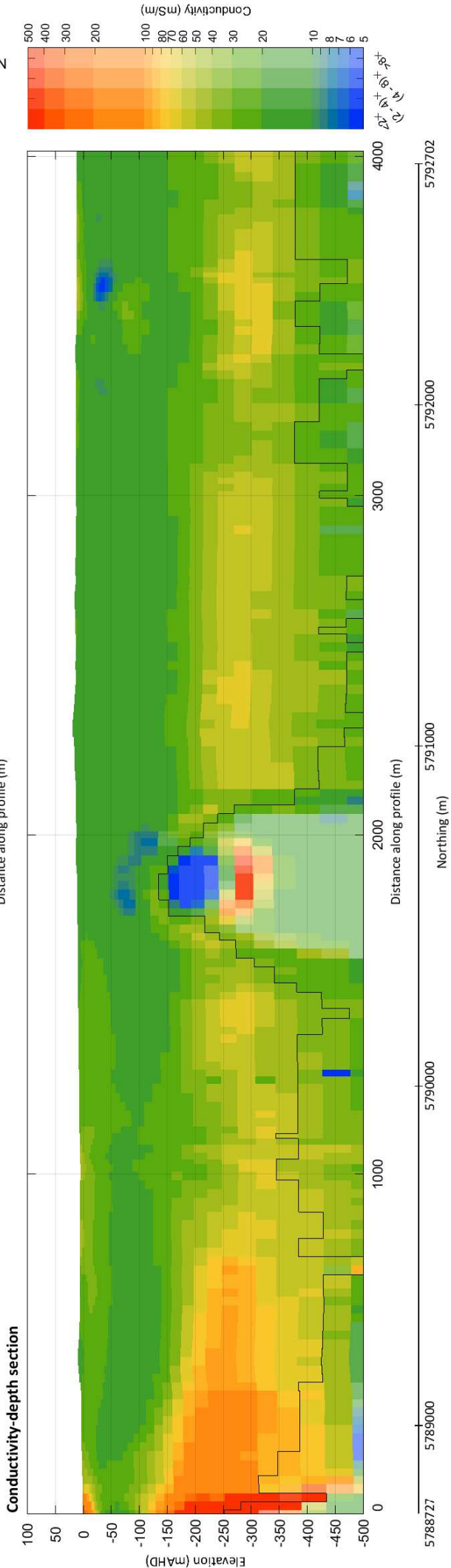
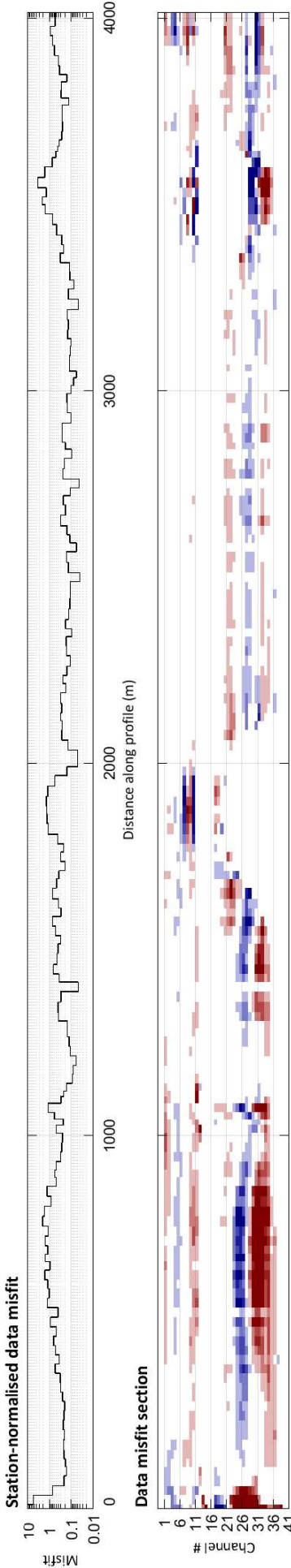
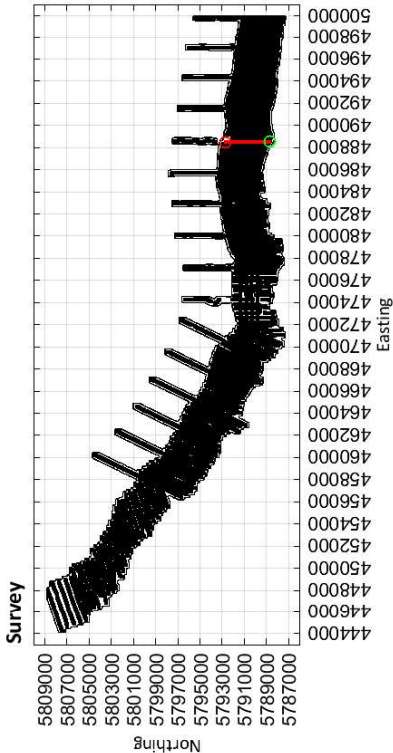

Limestone Coast
Spatially constrained inversion

Line: 301371

MGA Zone 54

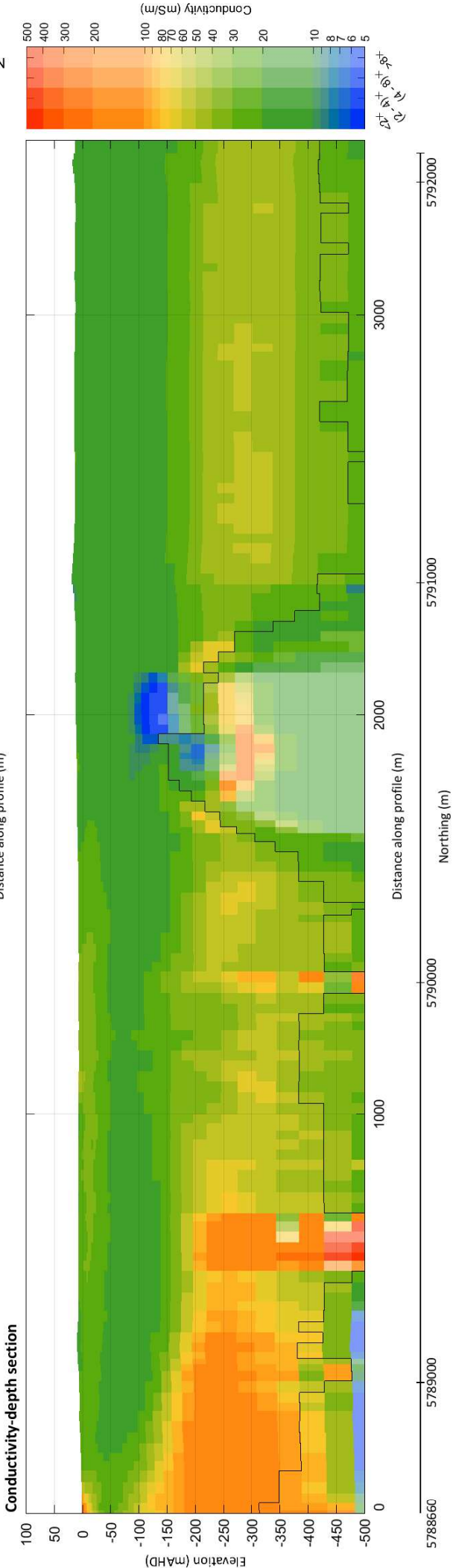
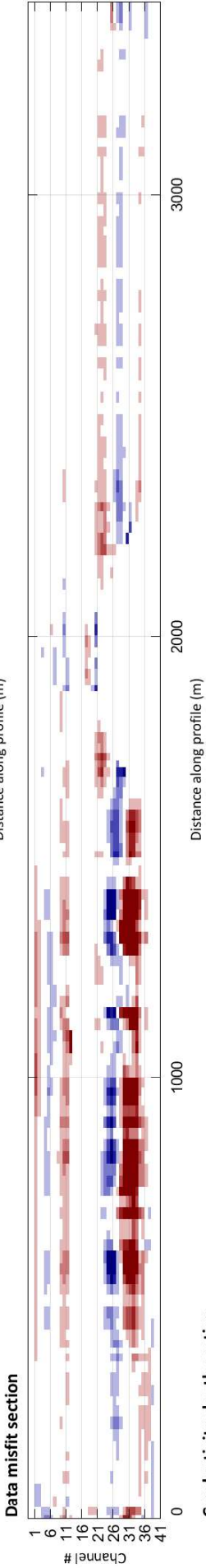
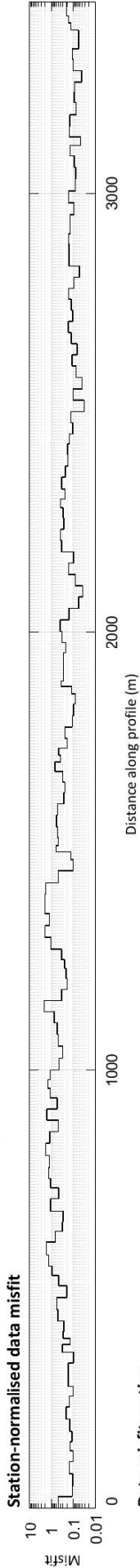
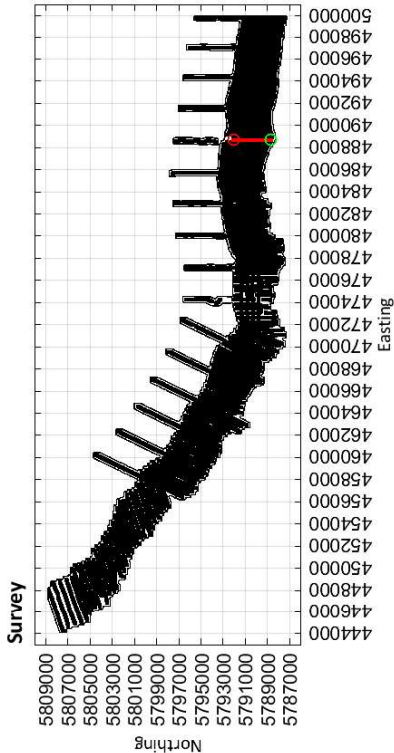

488690

Easting (m)

488684

Limestone Coast
Spatially constrained inversion

Line: 301381

MGA Zone 54

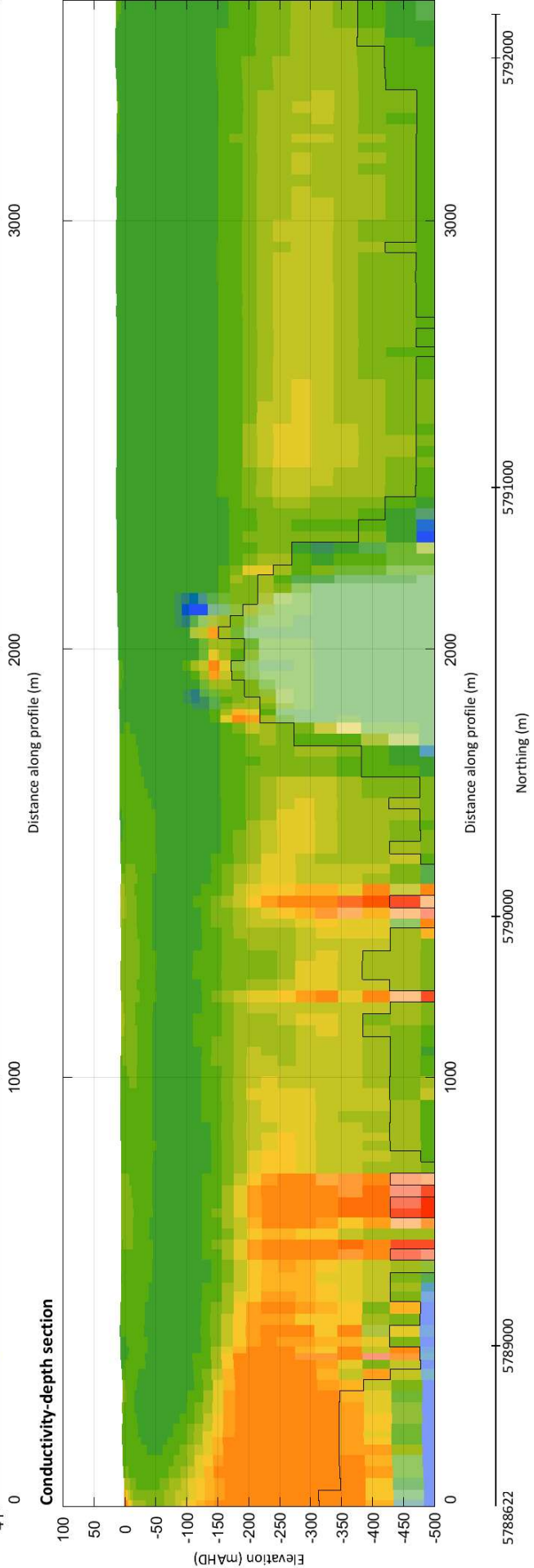
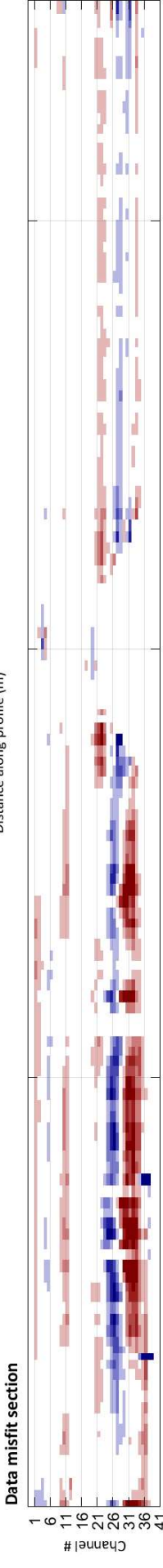
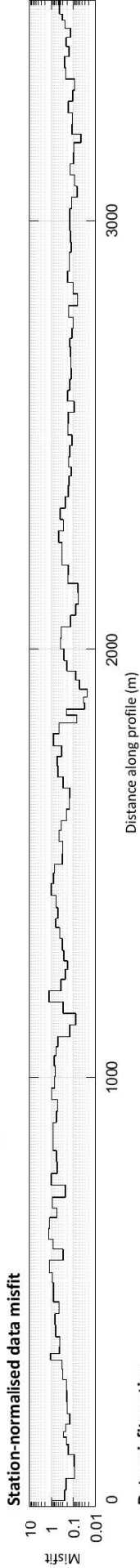
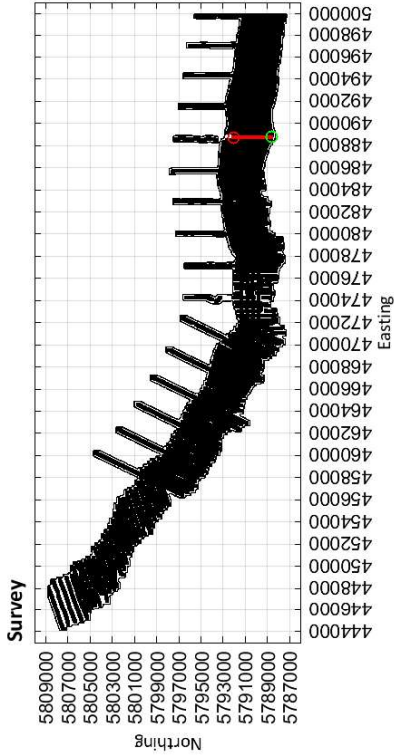

Limestone Coast
Spatially constrained inversion

Line: 301391

MGA Zone 54

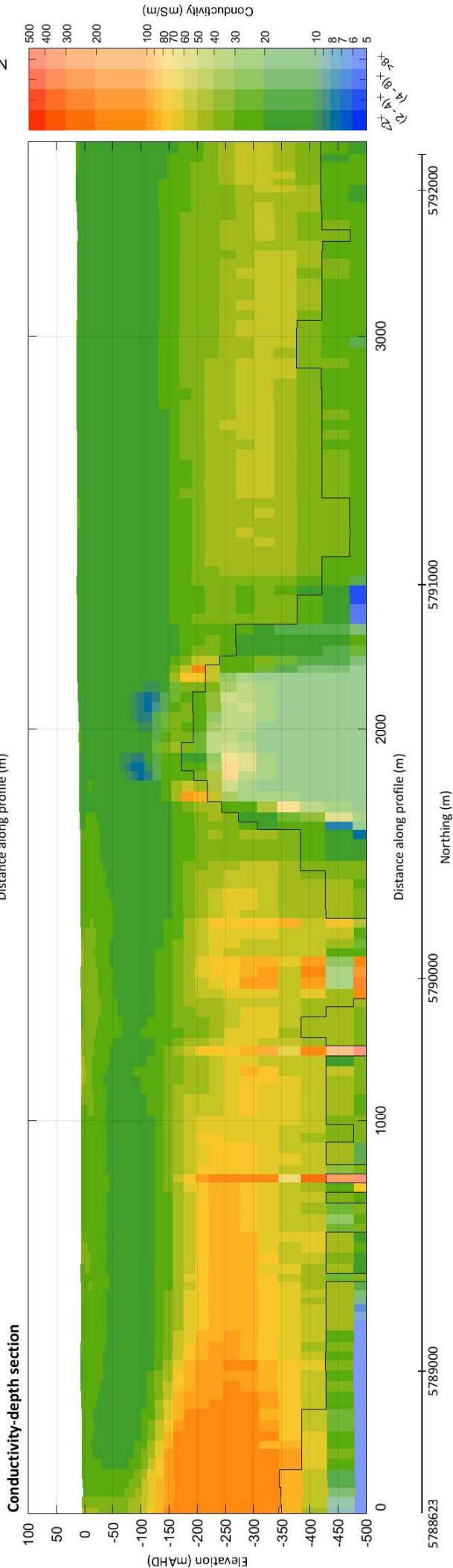
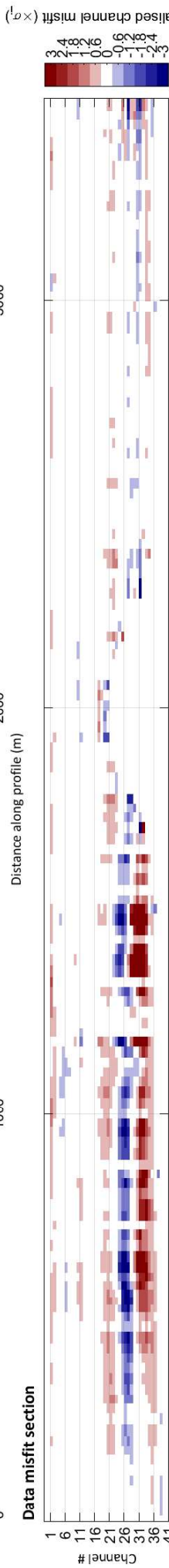
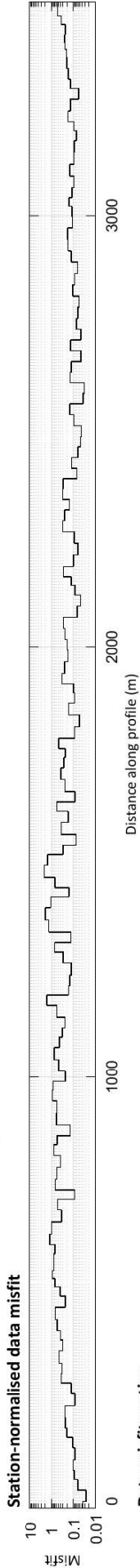
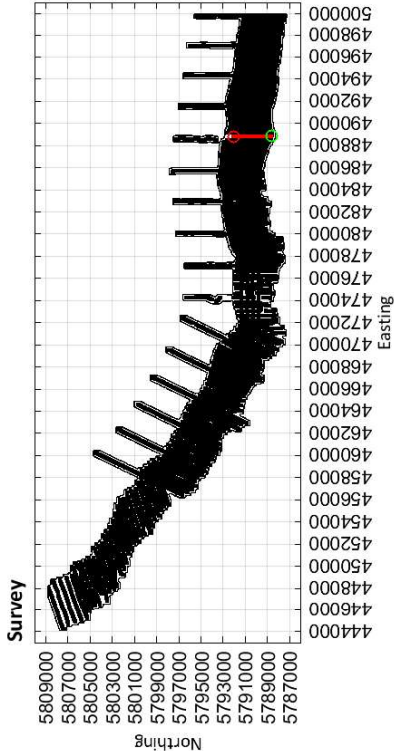

Limestone Coast
Spatially constrained inversion

Line: 301401

MGA Zone 54

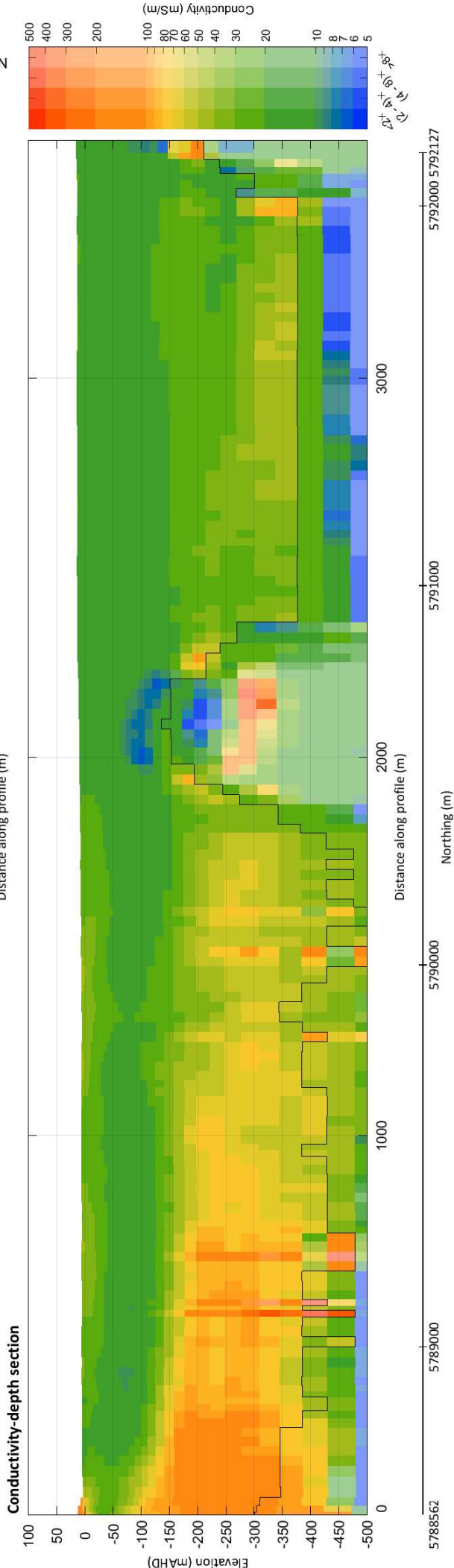
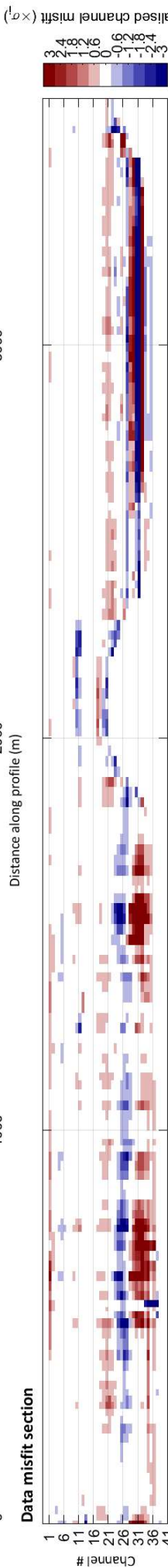
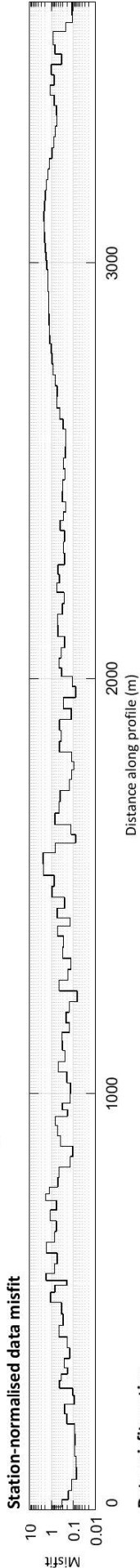
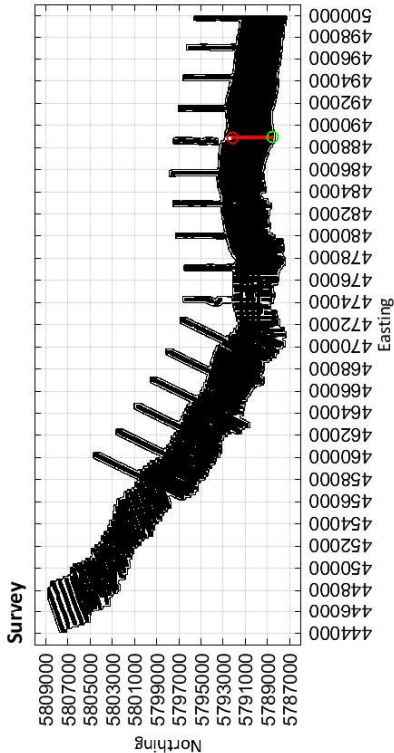

Limestone Coast
Spatially constrained inversion

Line: 301411

MGA Zone 54

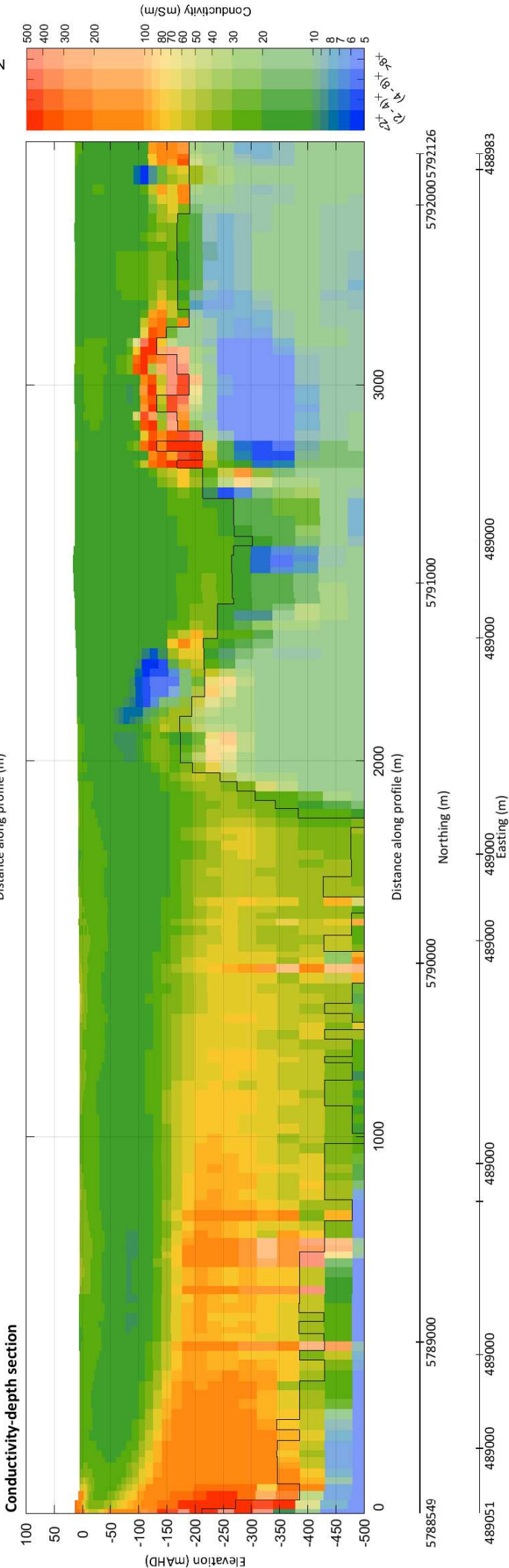
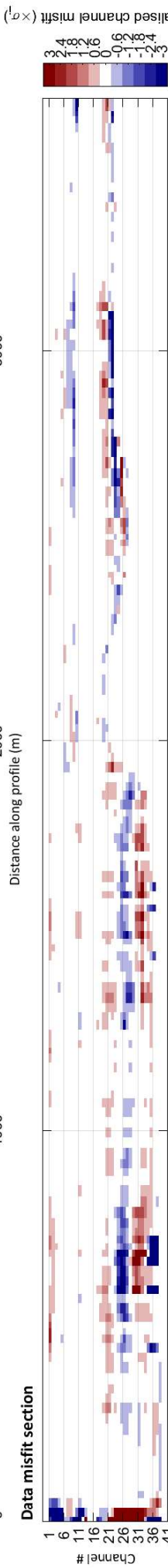
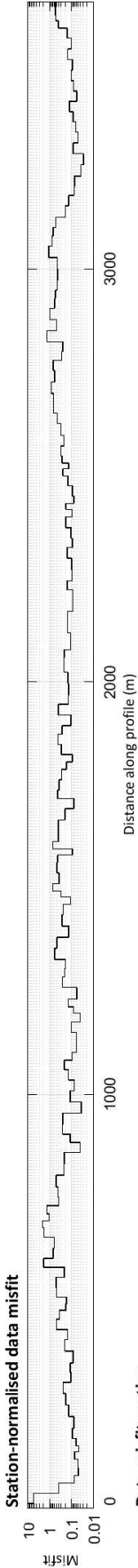
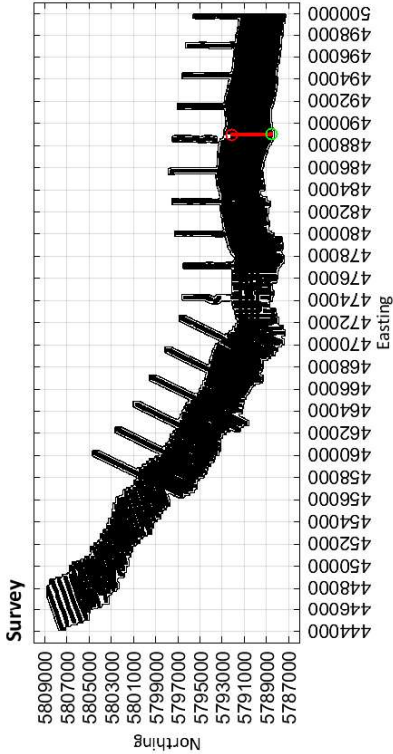

Limestone Coast
Spatially constrained inversion

Line: 301421

MGA Zone 54

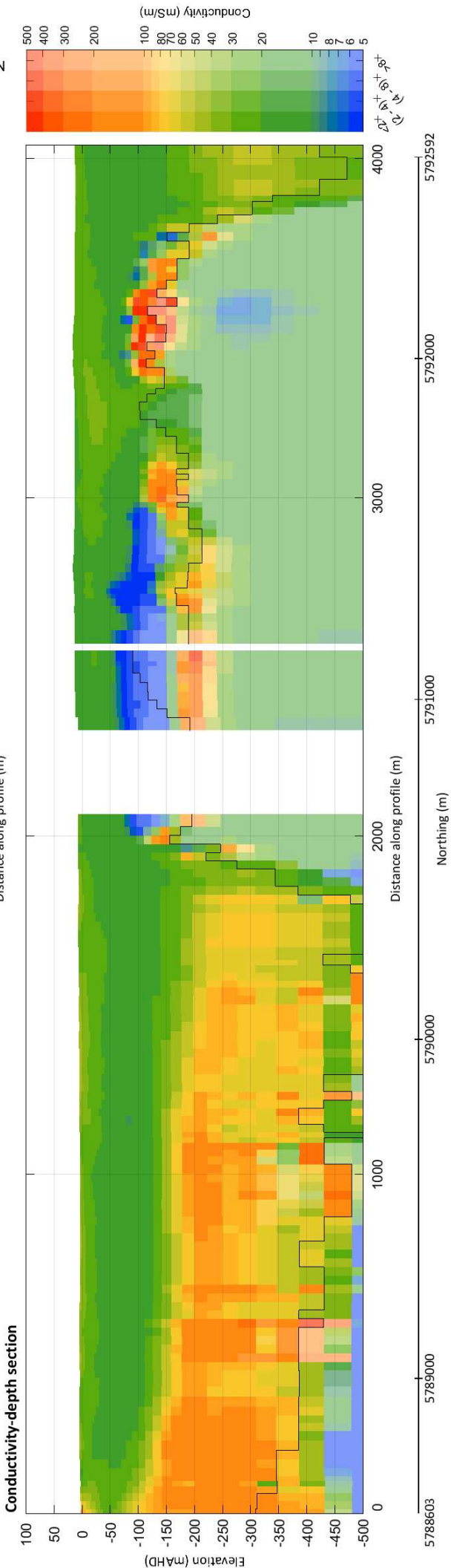
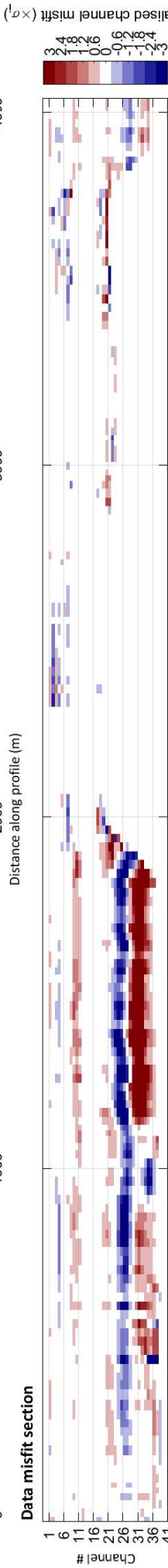
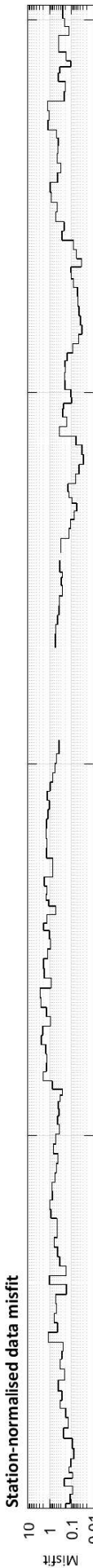
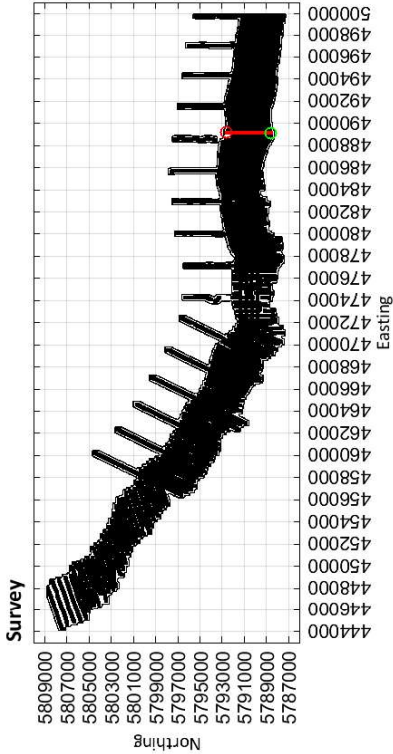

Limestone Coast
Spatially constrained inversion

Line: 301431

MGA Zone 54

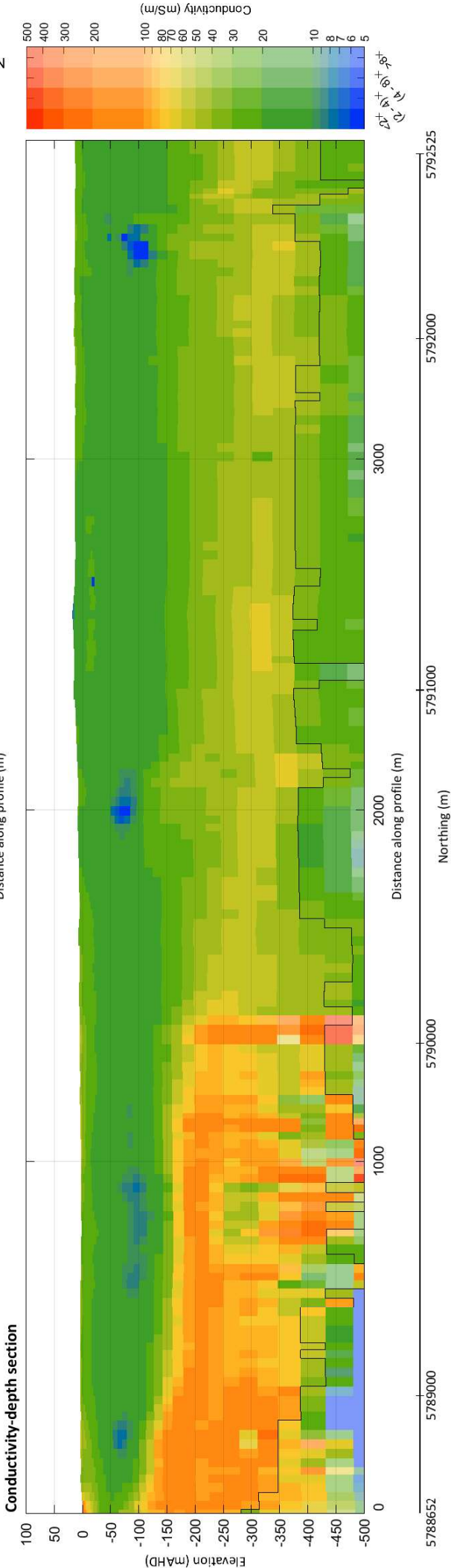
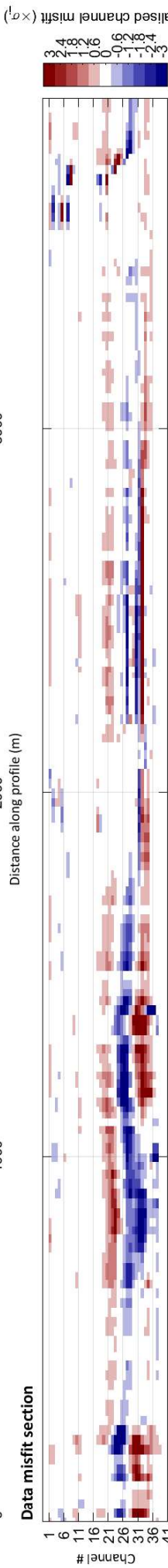
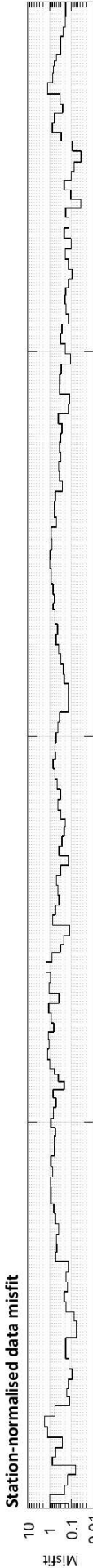
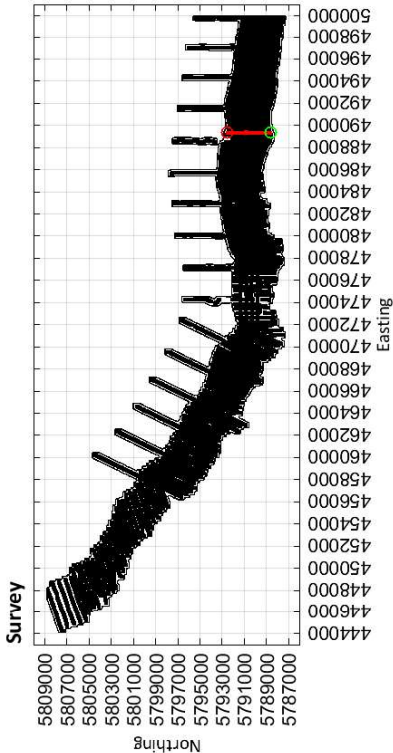

Limestone Coast
Spatially constrained inversion

Line: 301441

MGA Zone 54

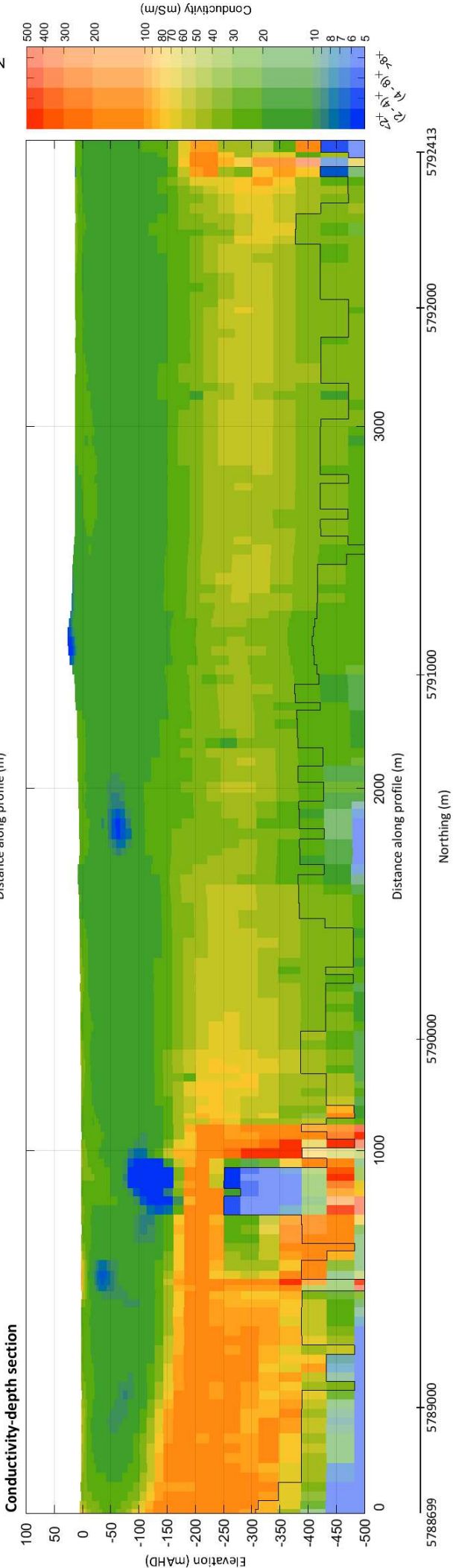
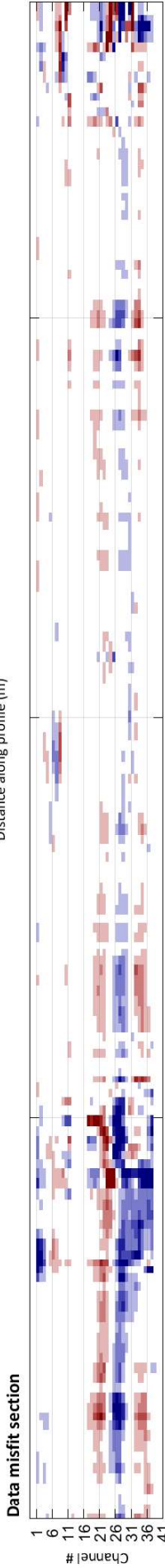
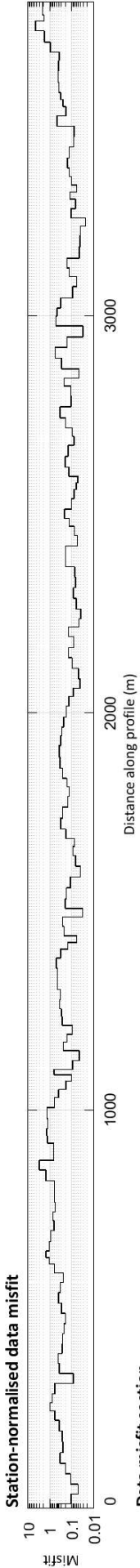
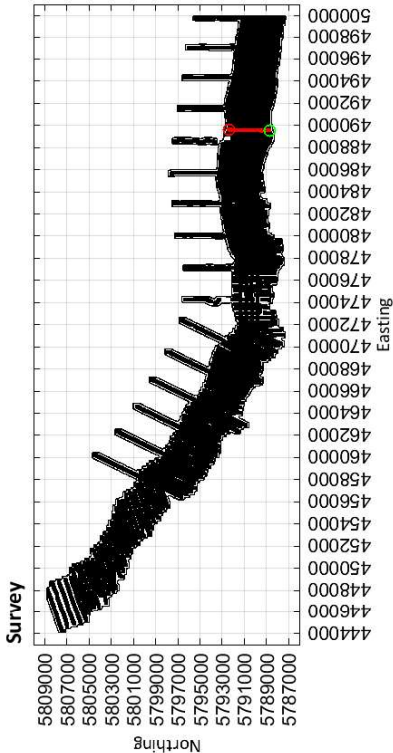

489548

Easting (m)

489631

Limestone Coast
Spatially constrained inversion
Line: 301451

MGA Zone 54

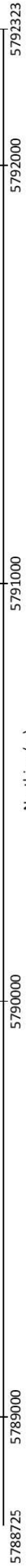
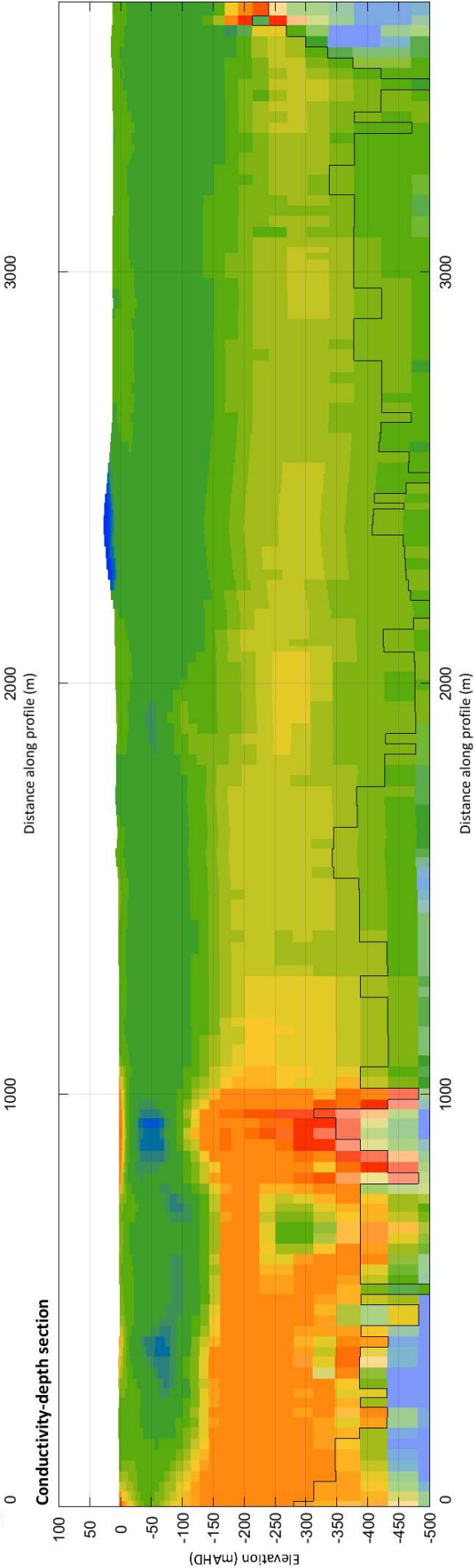
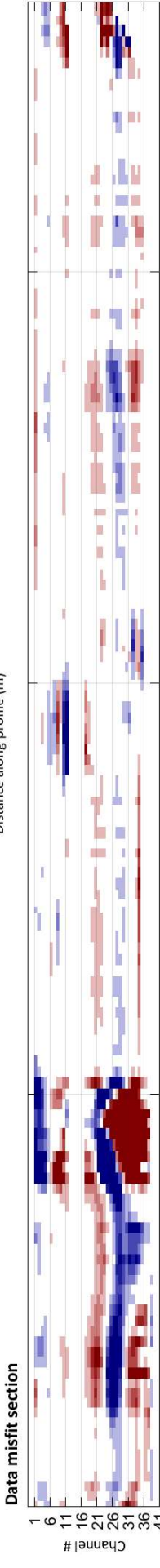
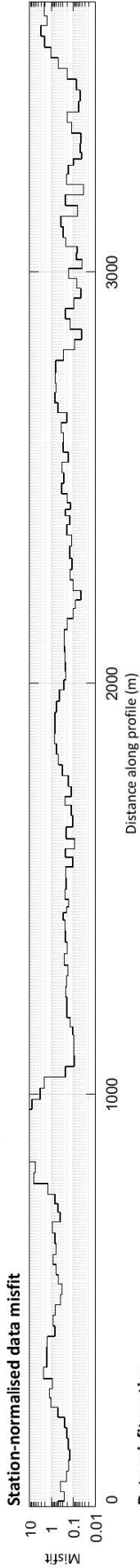
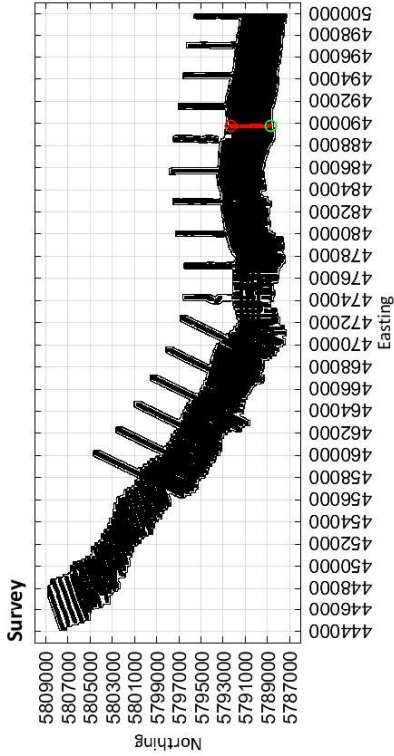

Limestone Coast
Spatially constrained inversion
Line: 301461

MGA Zone 54

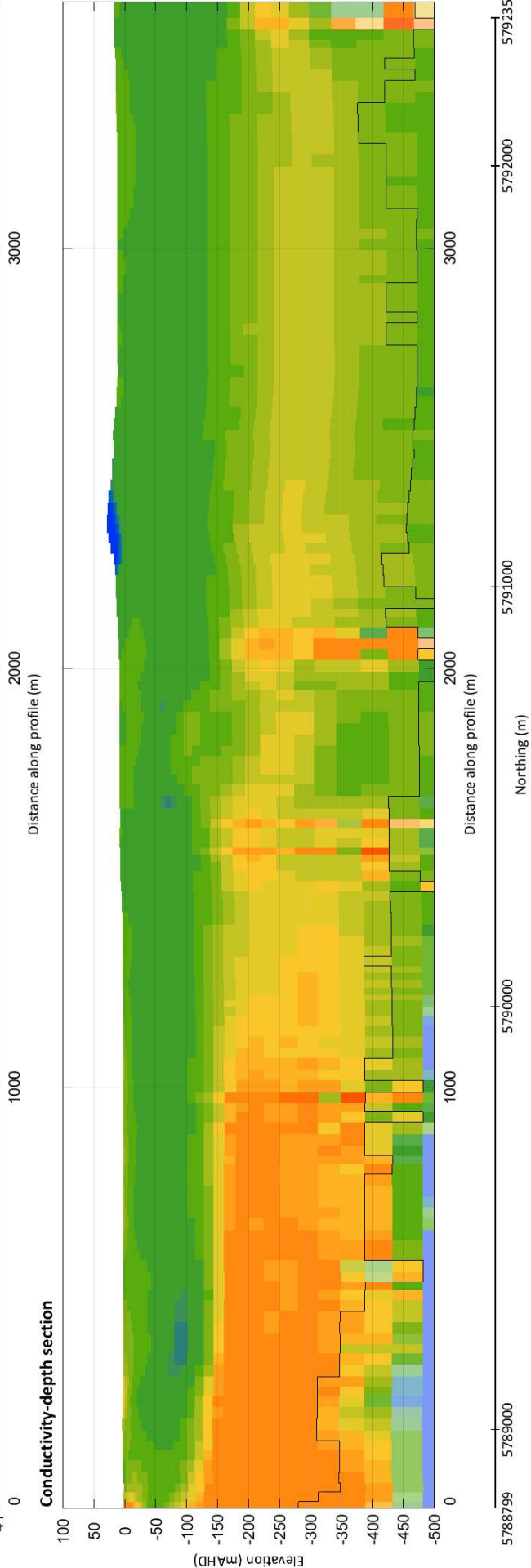
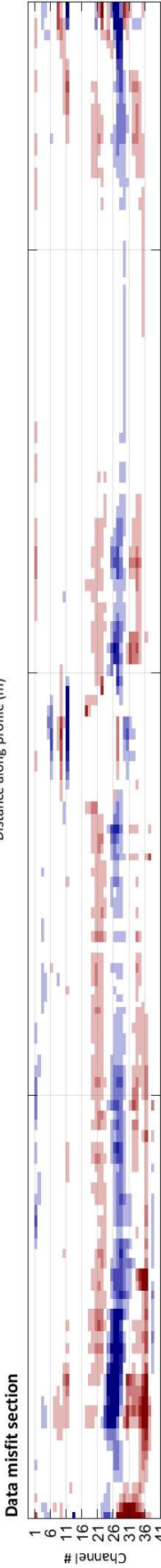
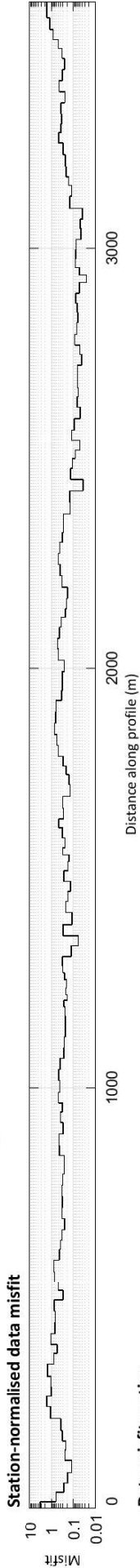
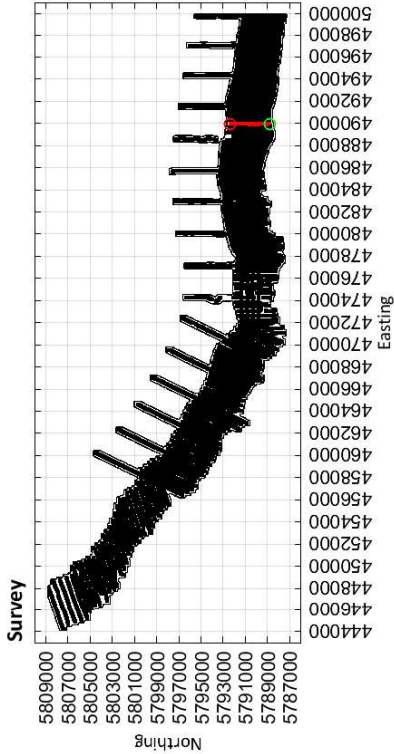

489953

Easting (m)

489956

Limestone Coast
Spatially constrained inversion

Line: 301471

MGA Zone 54

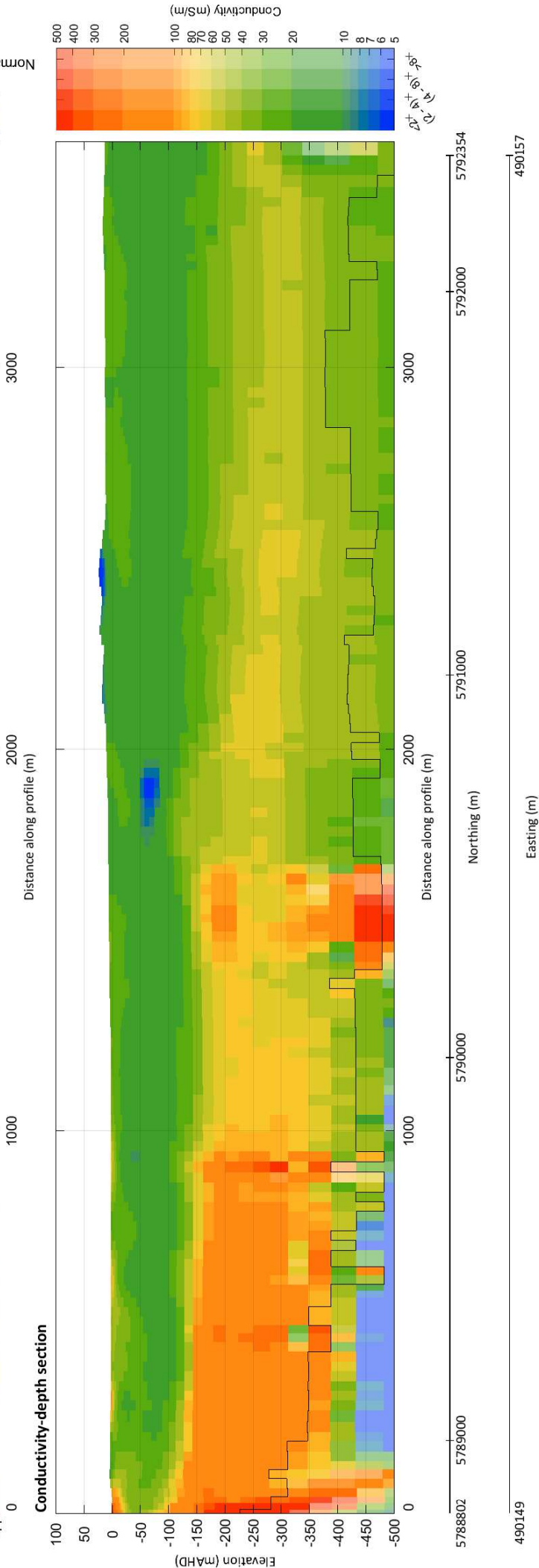
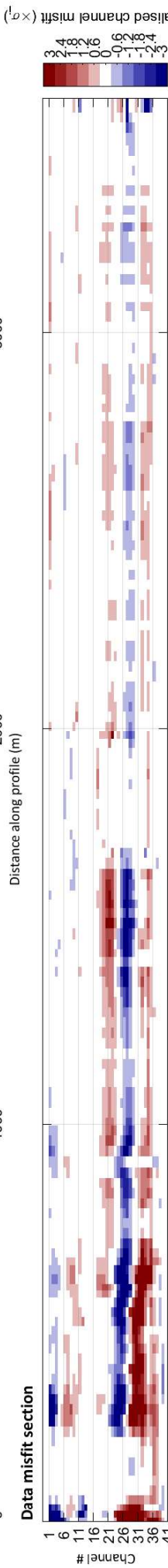
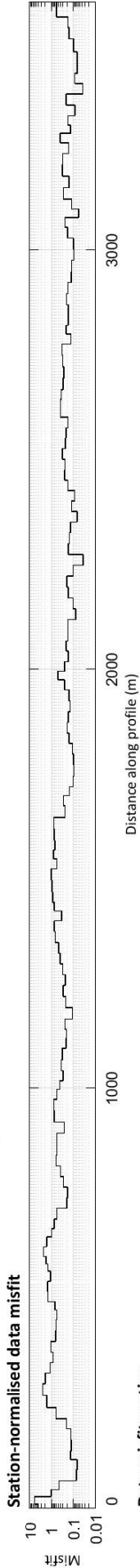
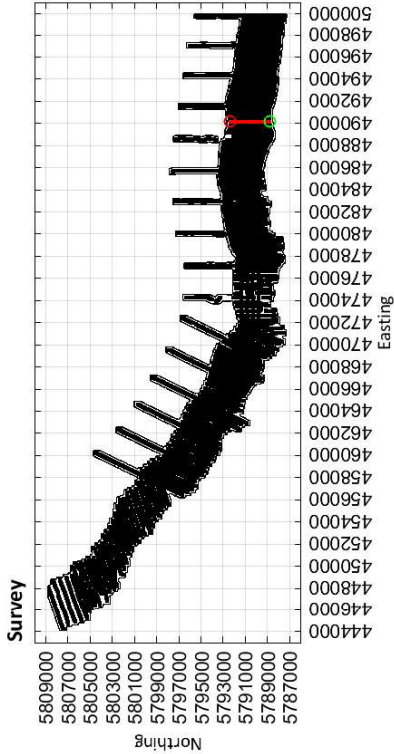

Limestone Coast
Spatially constrained inversion

Line: 301481

MGA Zone 54

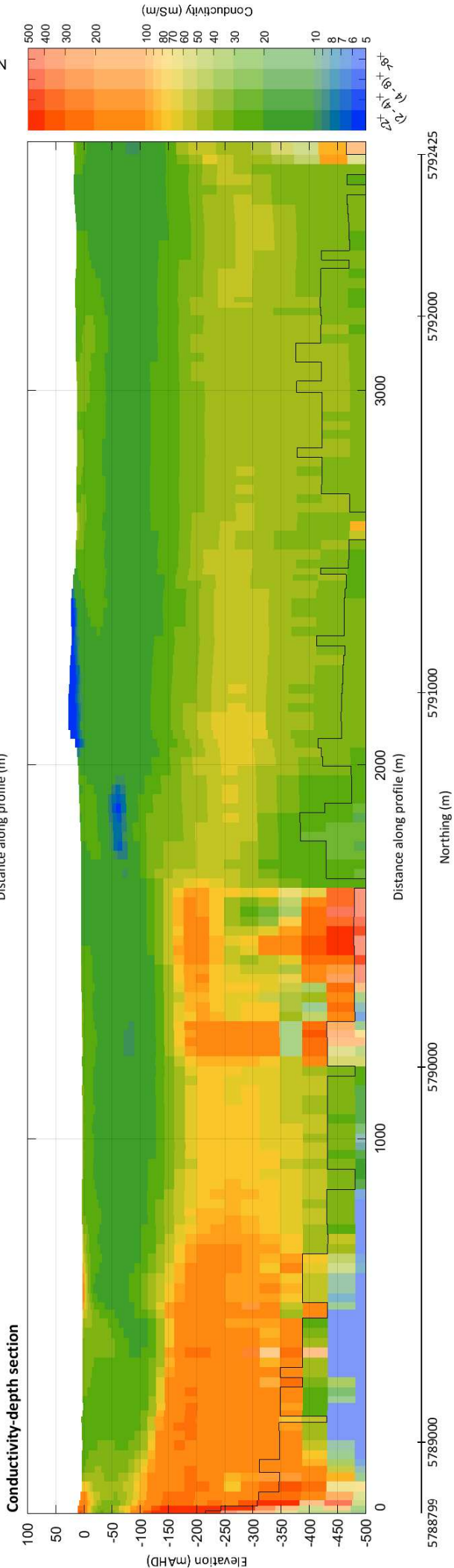
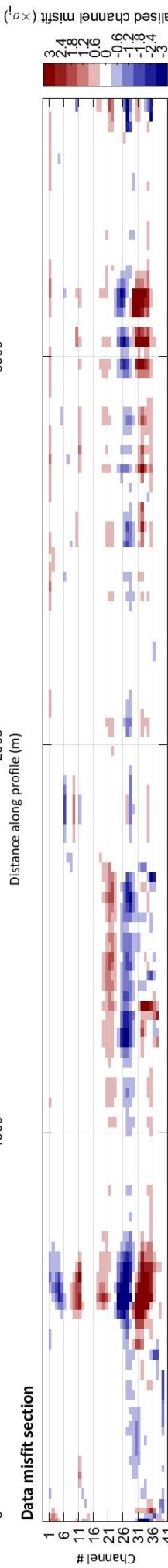
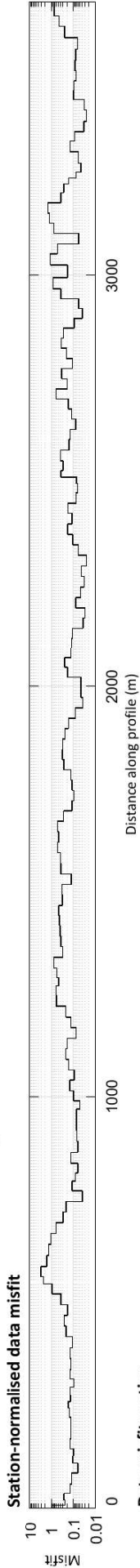
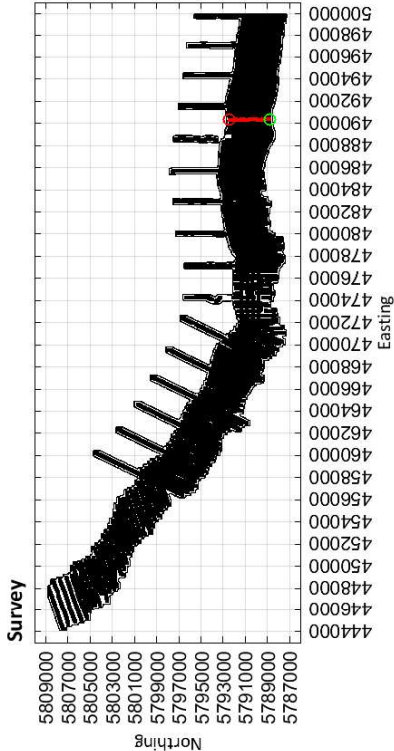

Limestone Coast
Spatially constrained inversion

Line: 301491

MGA Zone 54

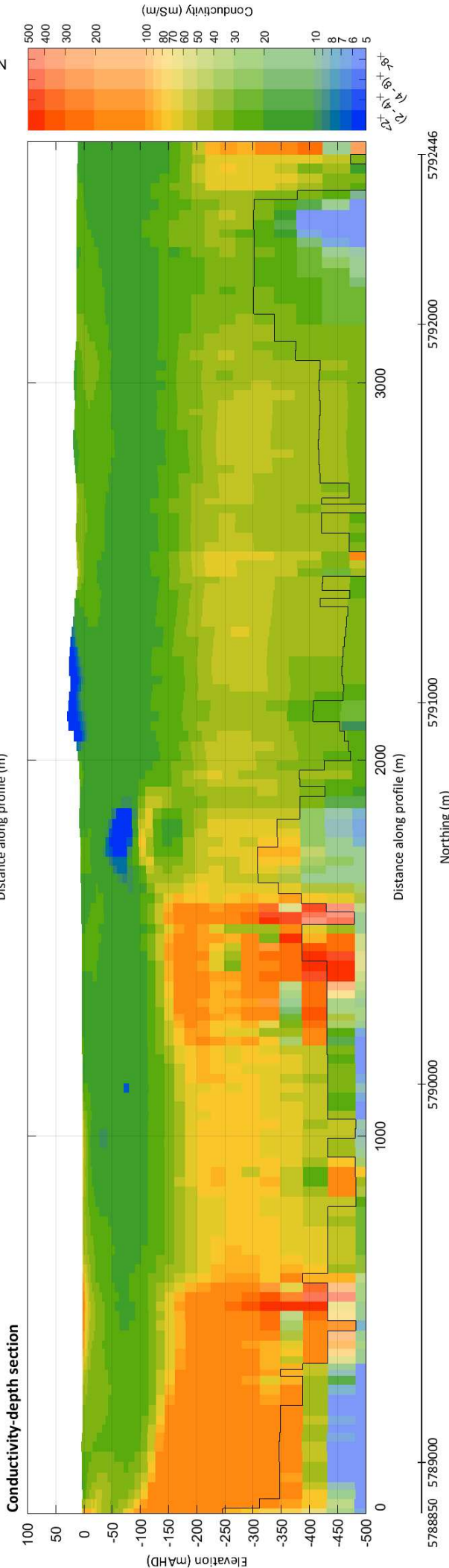
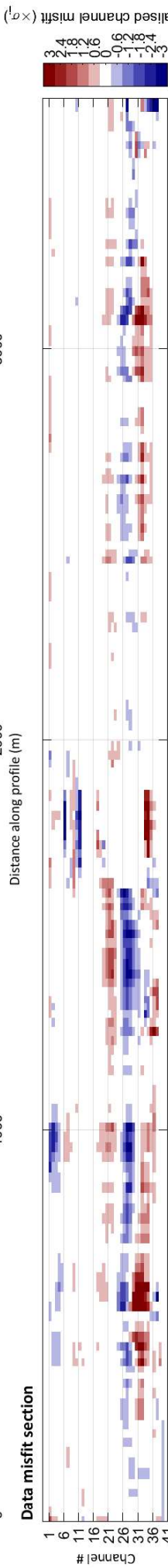
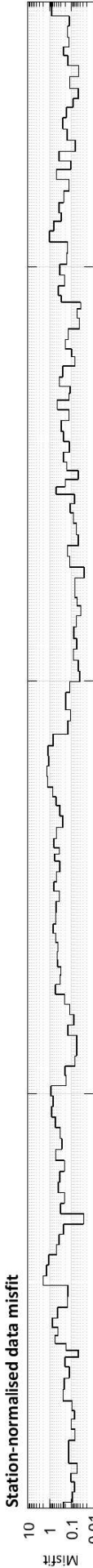
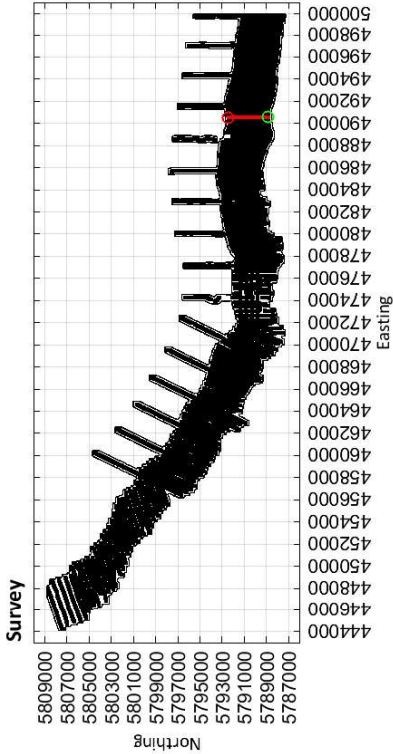

490560

Easting (m)

490543

Limestone Coast
Spatially constrained inversion

Line: 301501

MGA Zone 54

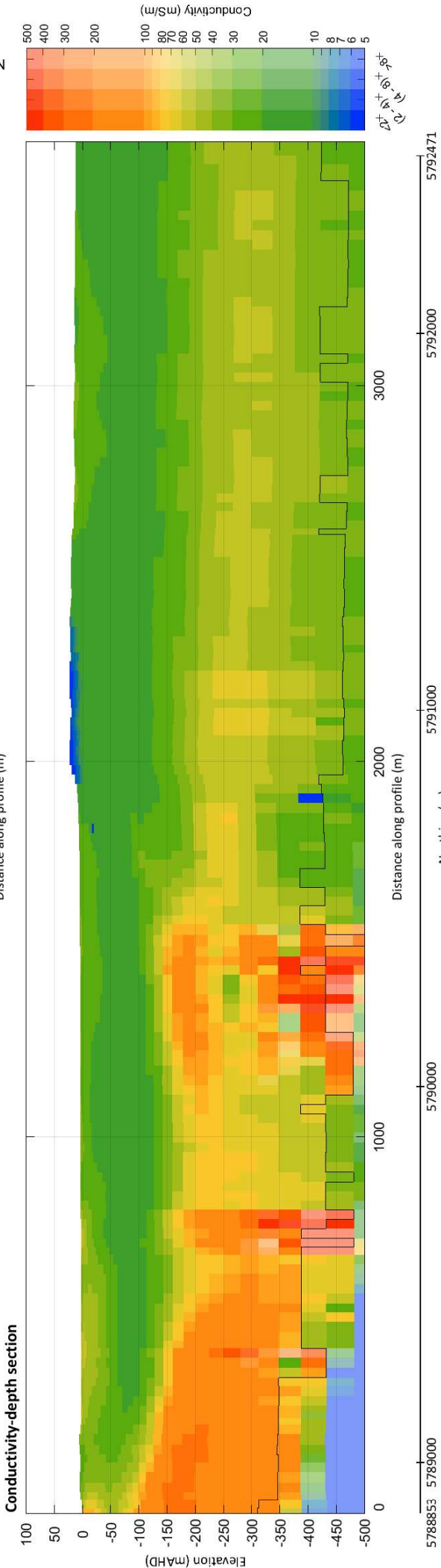
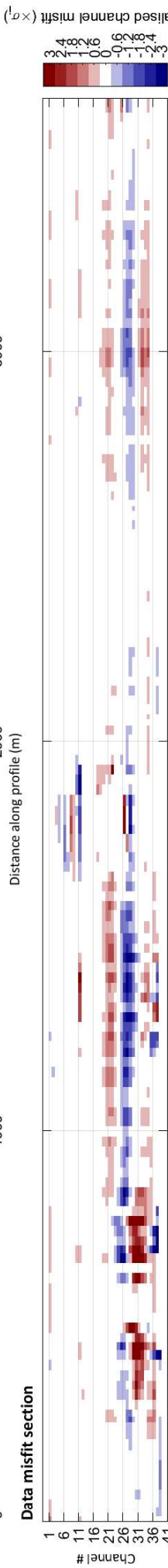
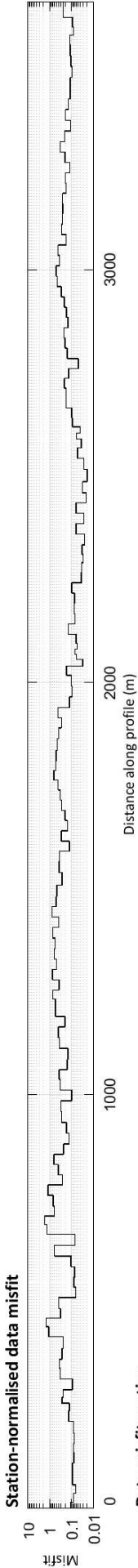
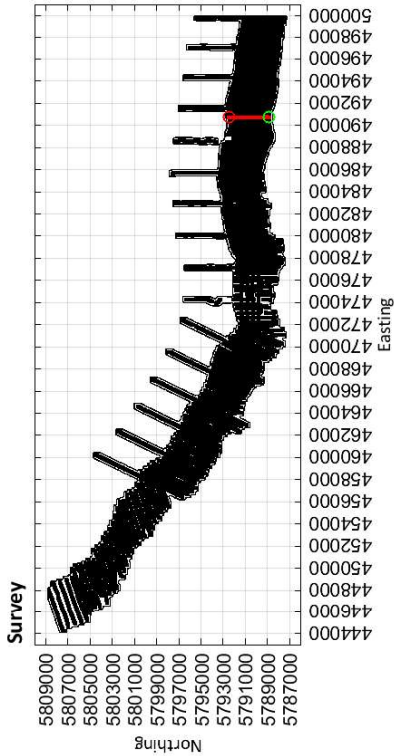

Limestone Coast
Spatially constrained inversion
Line: 301511

MGA Zone 54

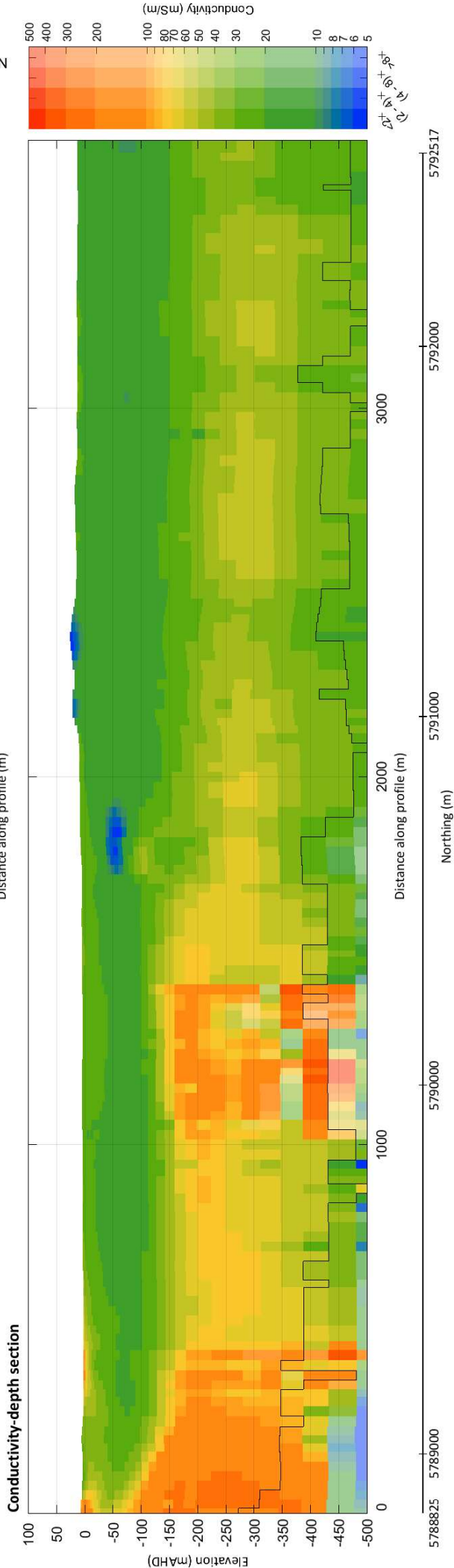
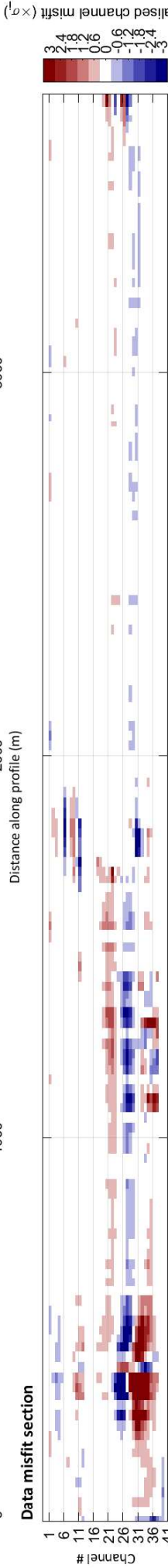
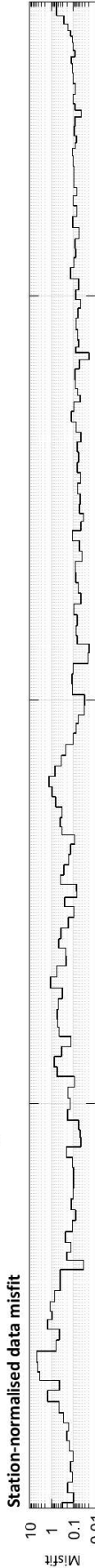
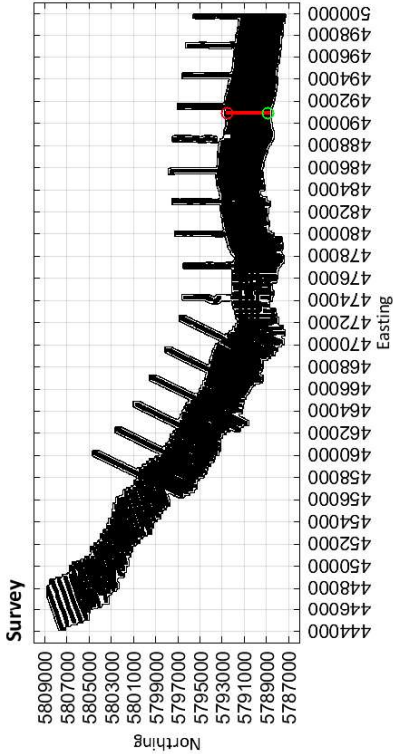

Limestone Coast
Spatially constrained inversion

Line: 301521

MGA Zone 54

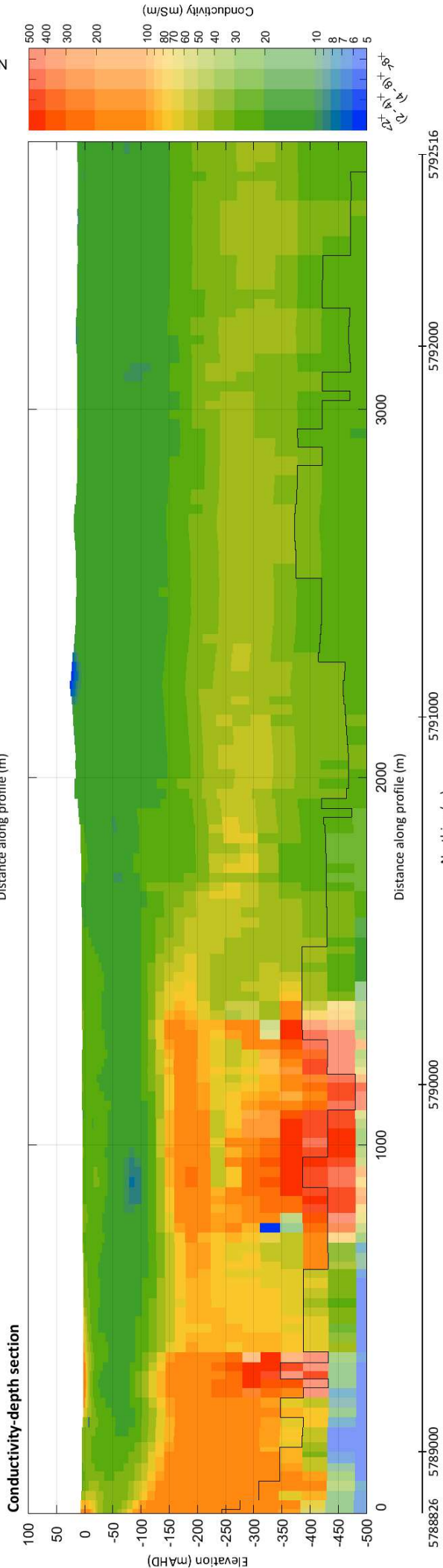
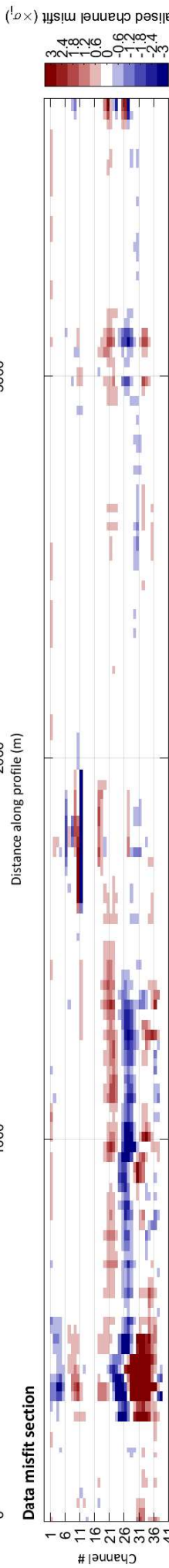
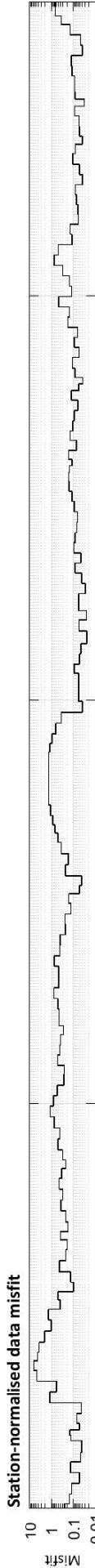
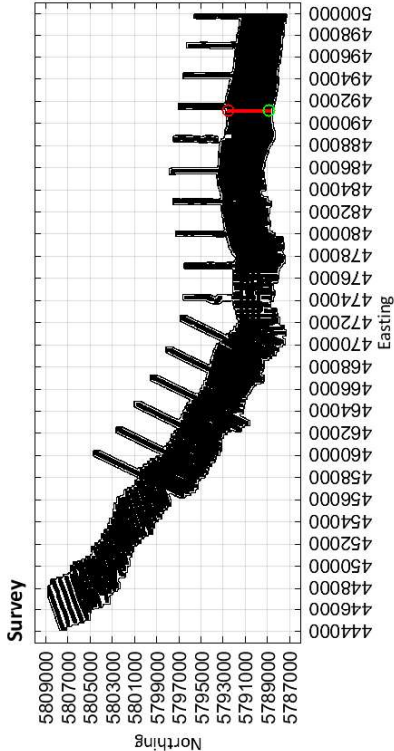

491150

Easting (m)

491139

Limestone Coast
Spatially constrained inversion
Line: 301531

MGA Zone 54

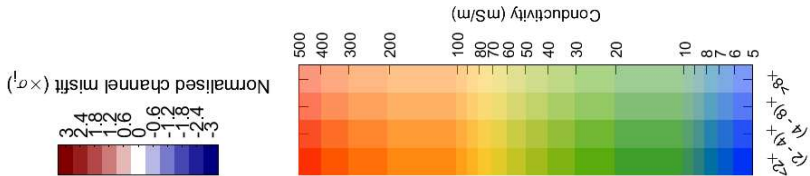
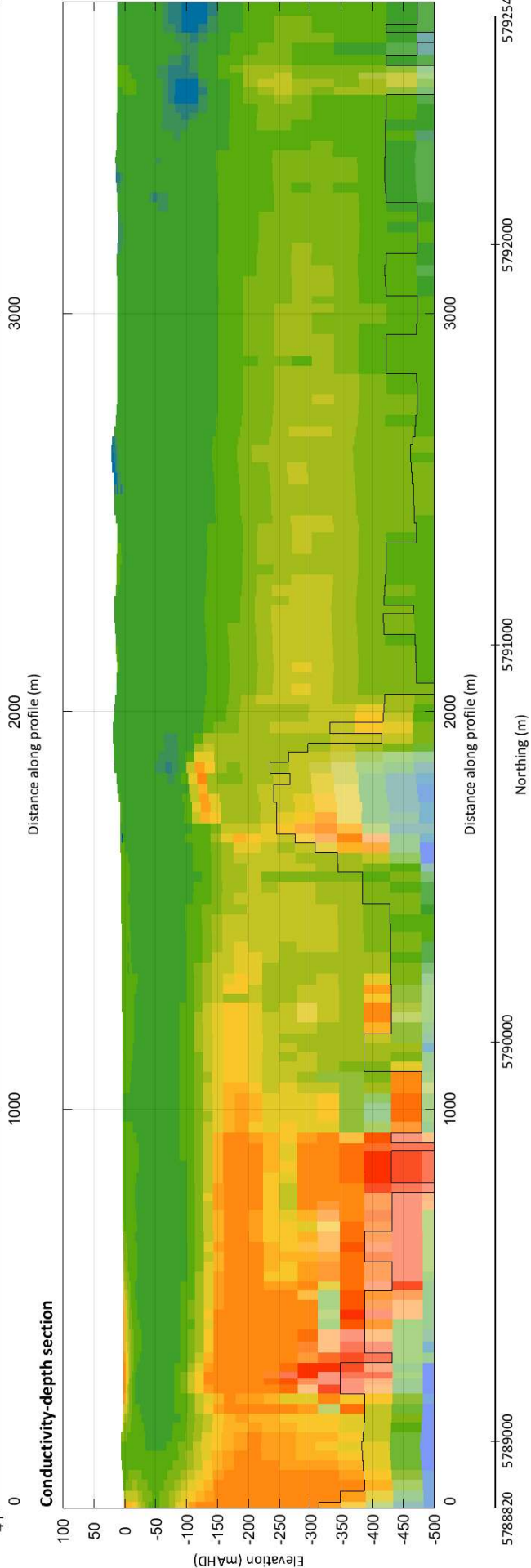
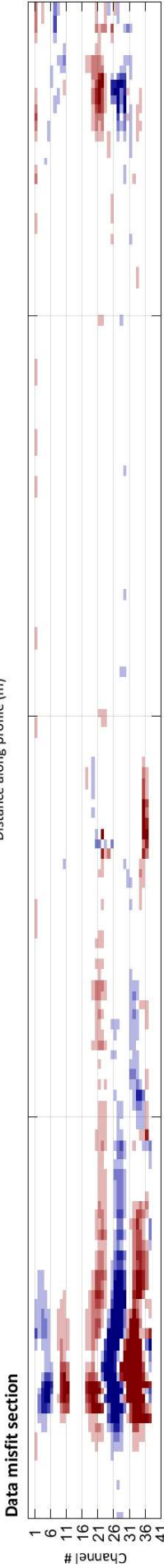
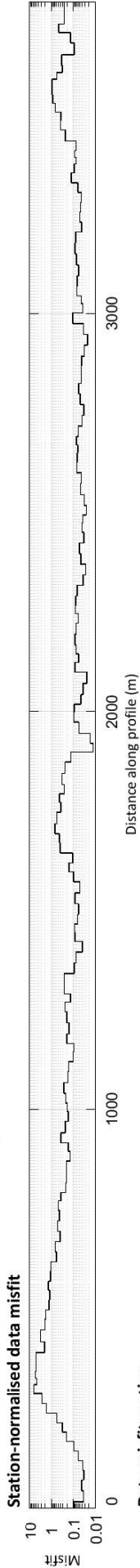
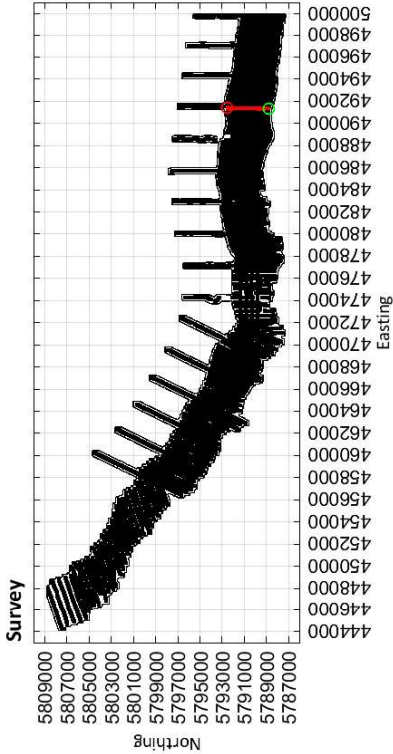

Limestone Coast
Spatially constrained inversion
Line: 301541

MGA Zone 54

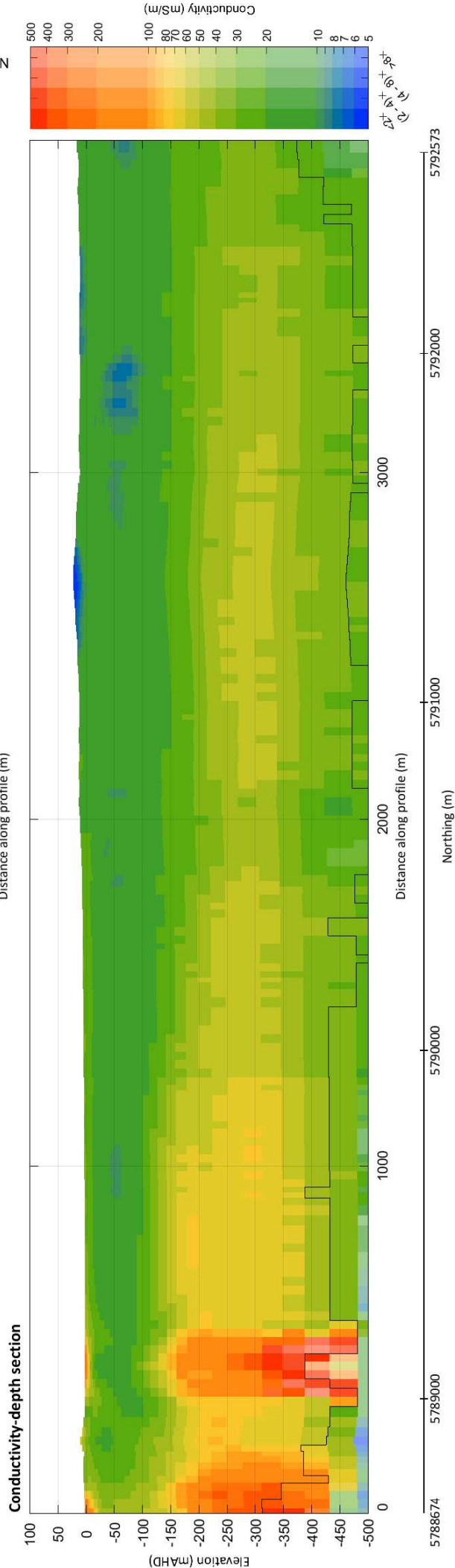
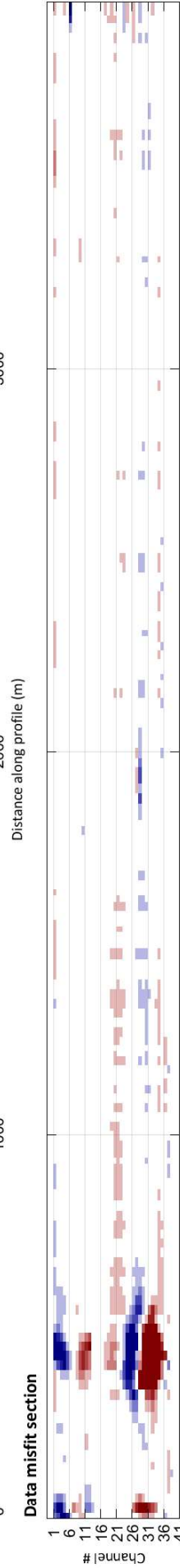
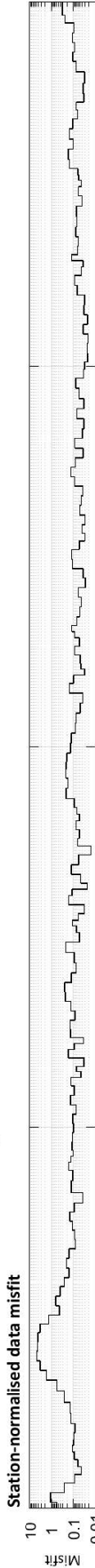
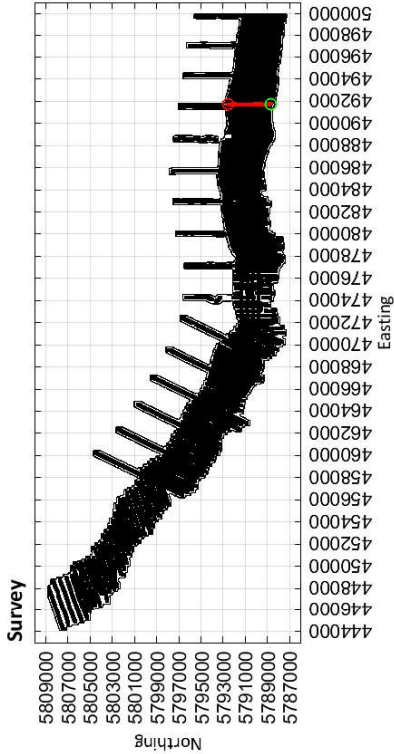

Limestone Coast
Spatially constrained inversion
Line: 301551

MGA Zone 54

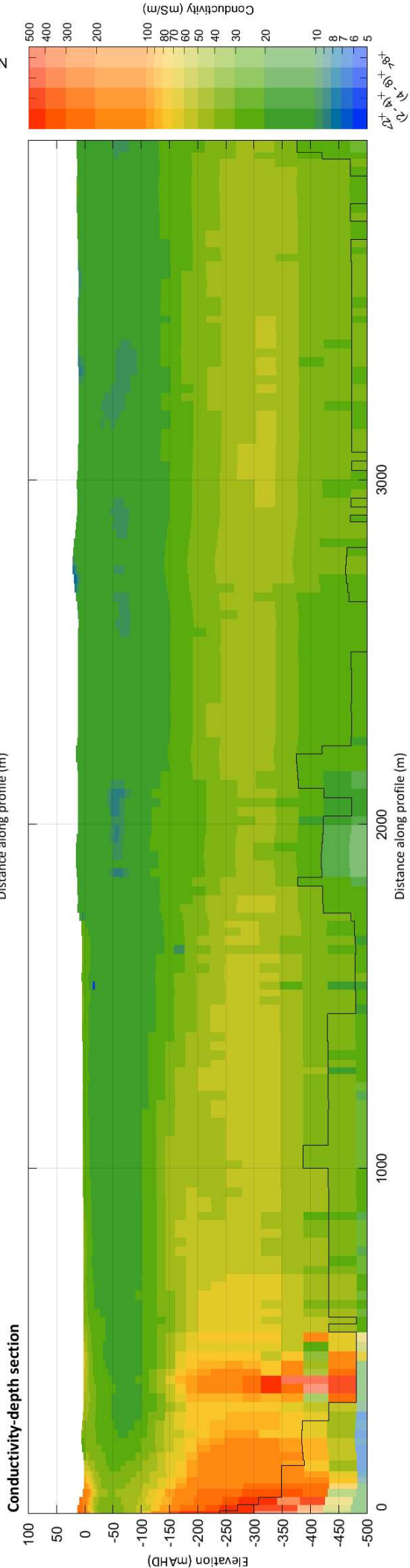
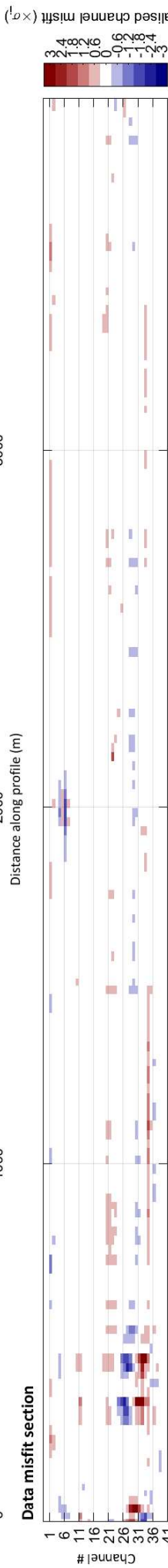
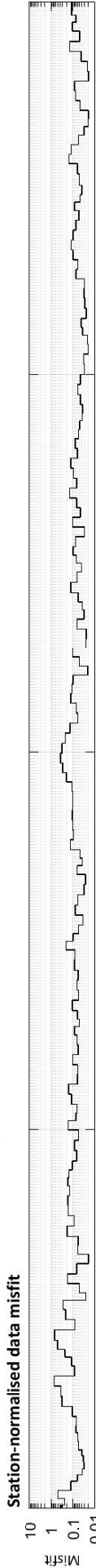
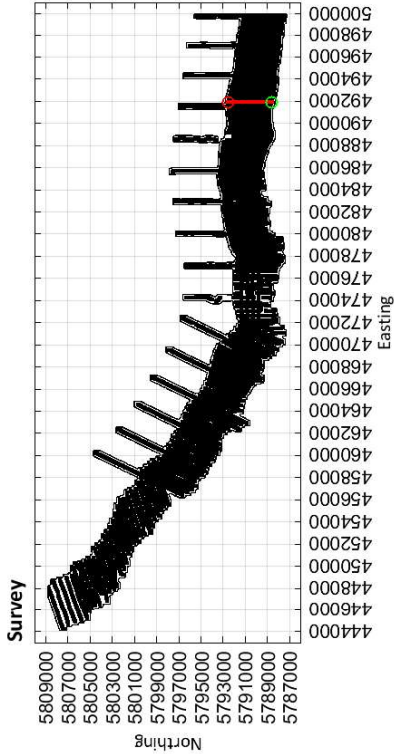

5788591 5789000 5790000 5791000 5792000 5792545

Northing (m)

491938

Easting (m)

491936

Limestone Coast
Spatially constrained inversion
Line: 301561

MGA Zone 54

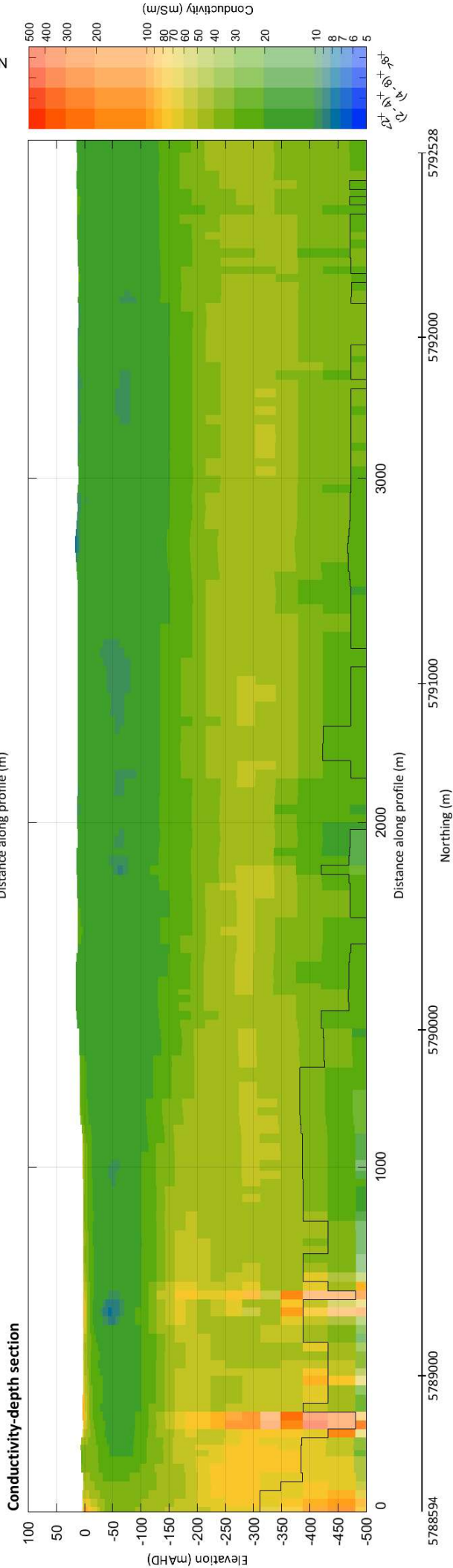
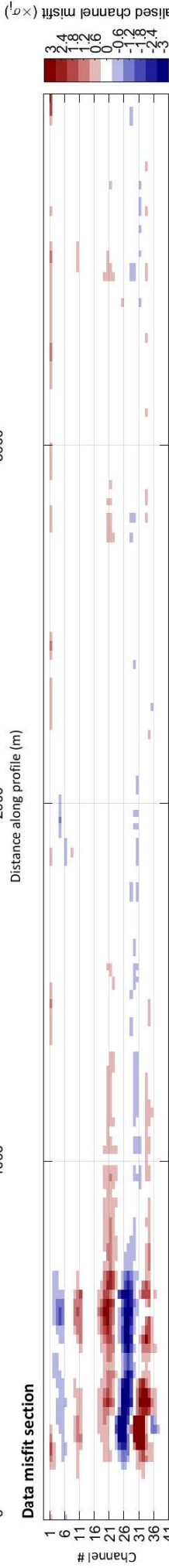
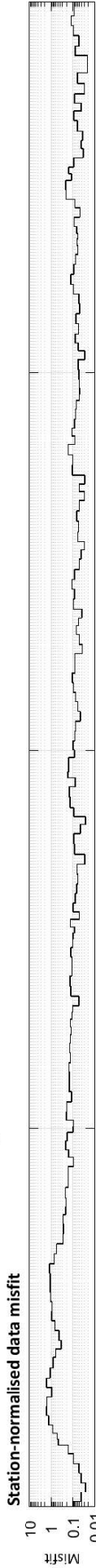
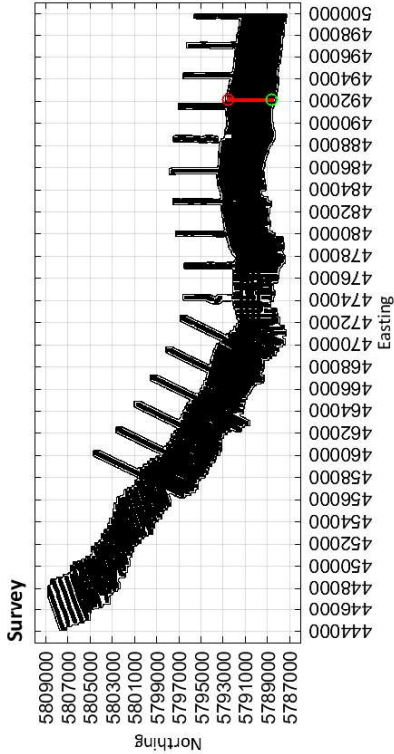

Limestone Coast
Spatially constrained inversion

Line: 301571

MGA Zone 54

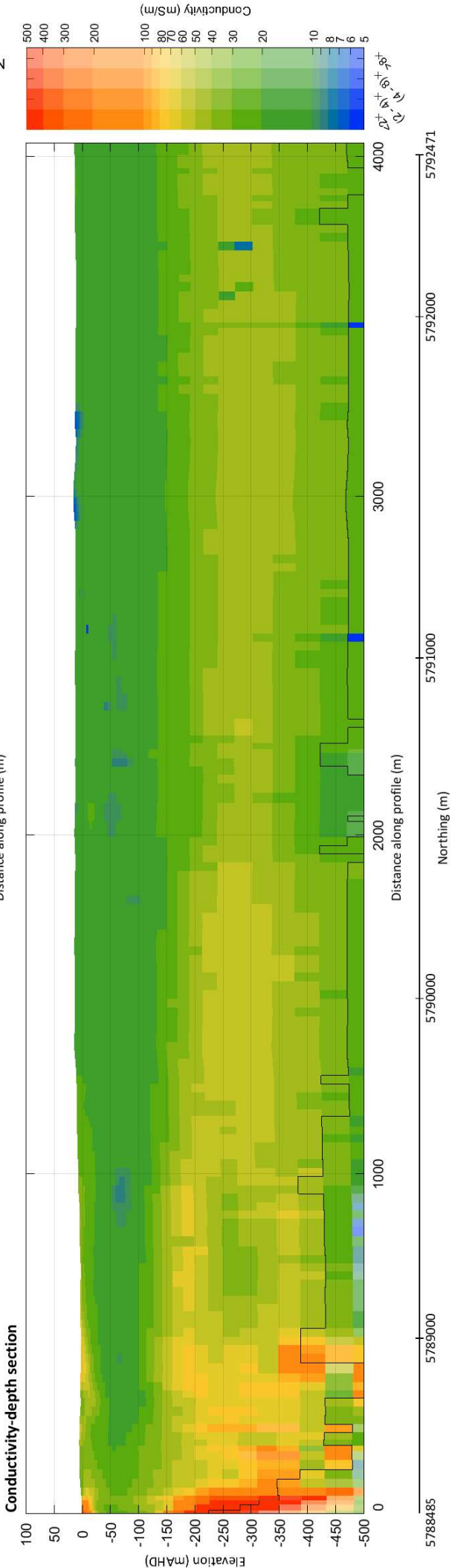
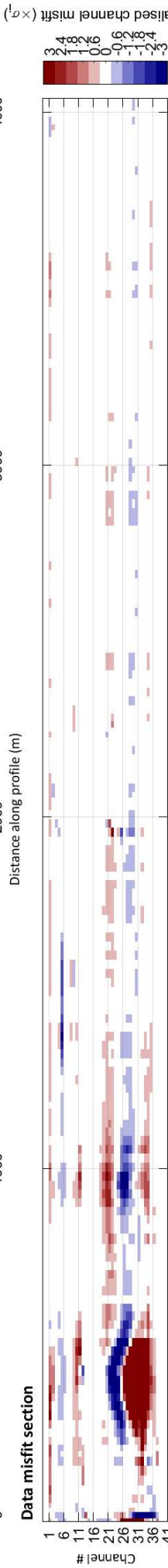
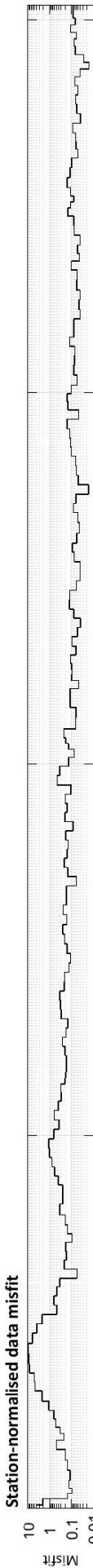
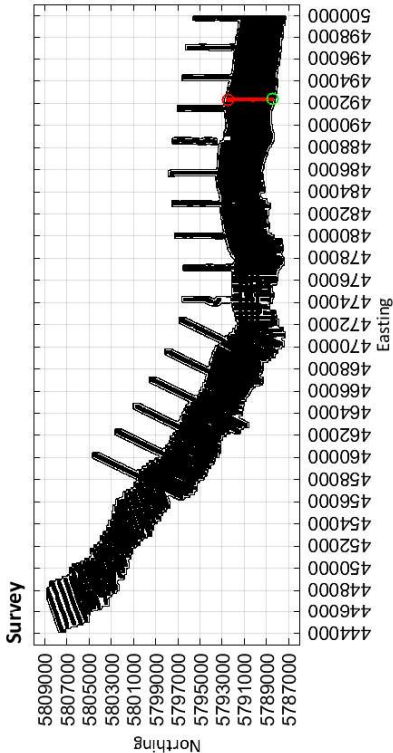

492371

Easting (m)

492347

Limestone Coast
Spatially constrained inversion
Line: 301581

MGA Zone 54

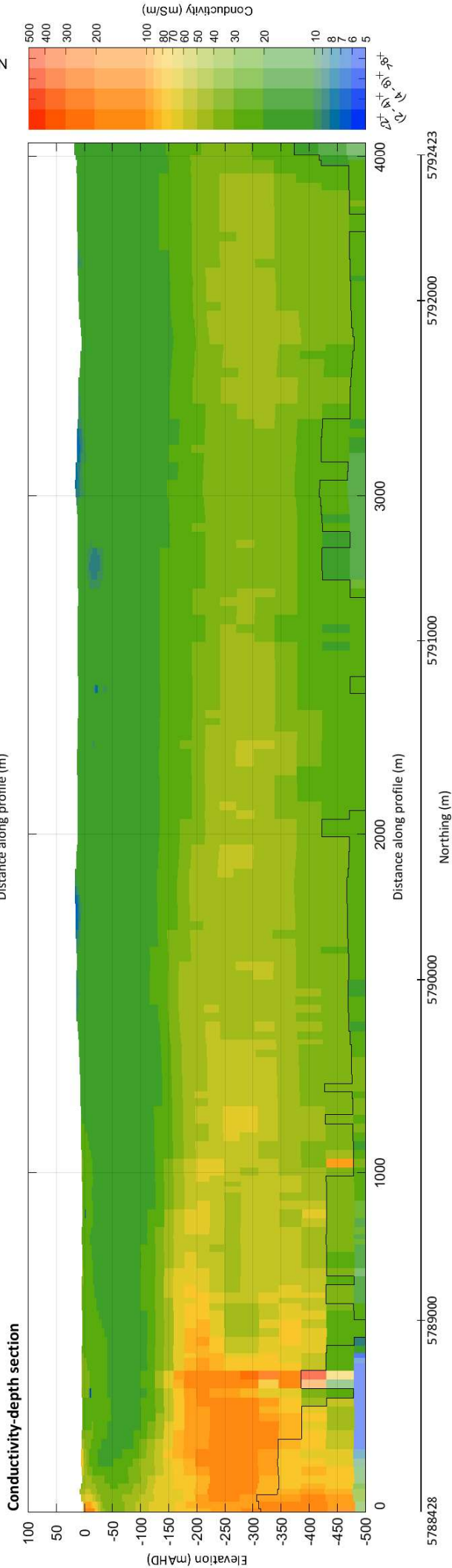
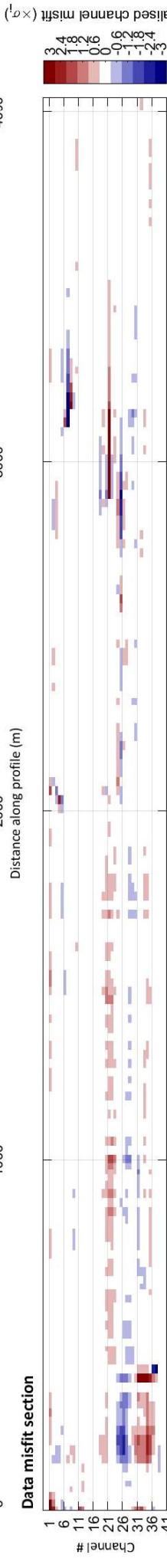
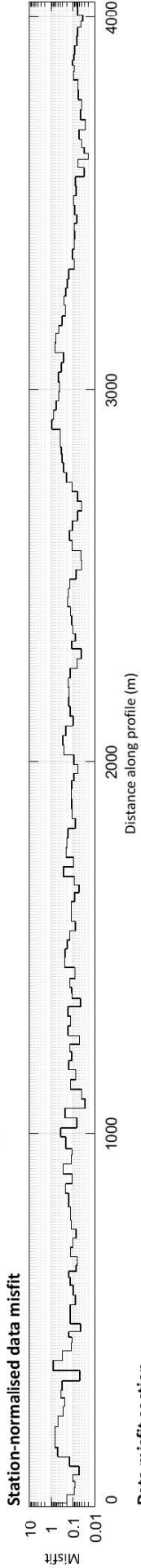
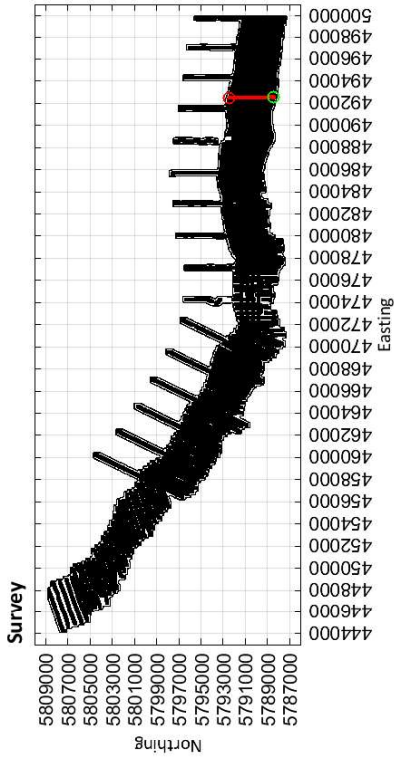

Limestone Coast
Spatially constrained inversion

Line: 301591

MGA Zone 54

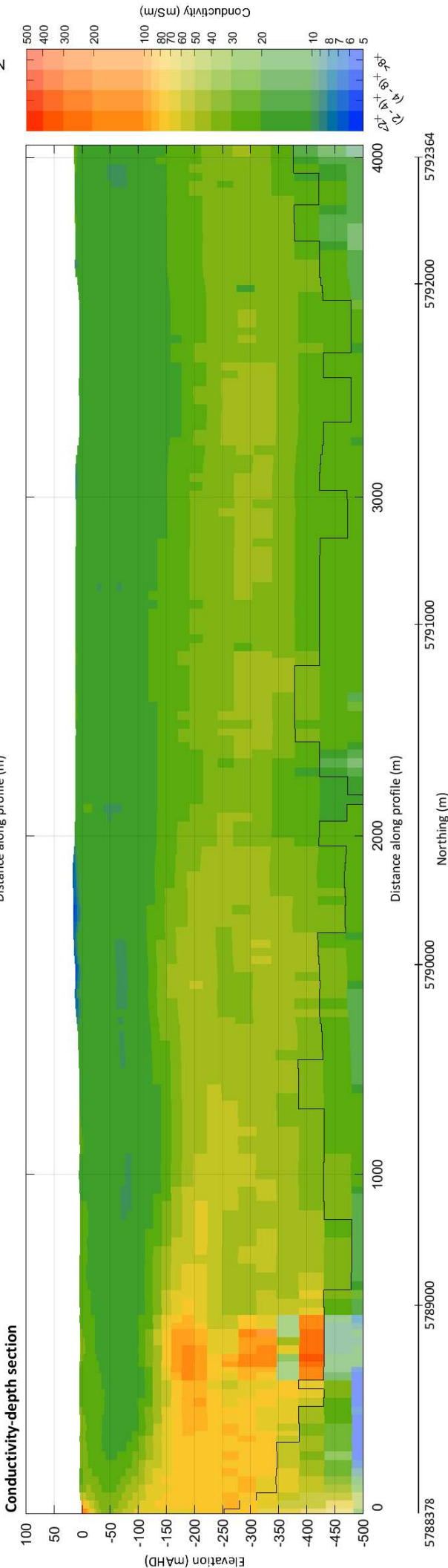
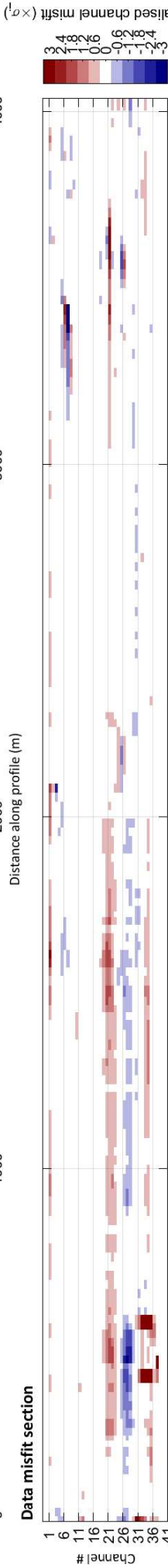
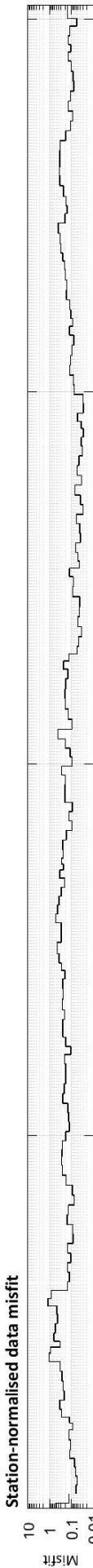
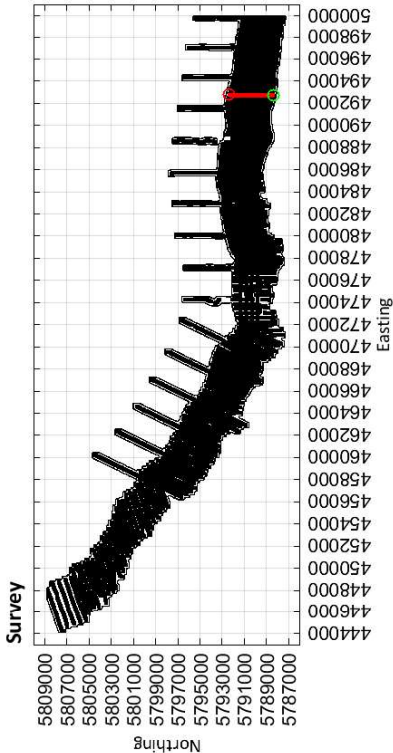

492749

Easting (m)

492773

Limestone Coast
Spatially constrained inversion

Line: 301601

MGA Zone 54

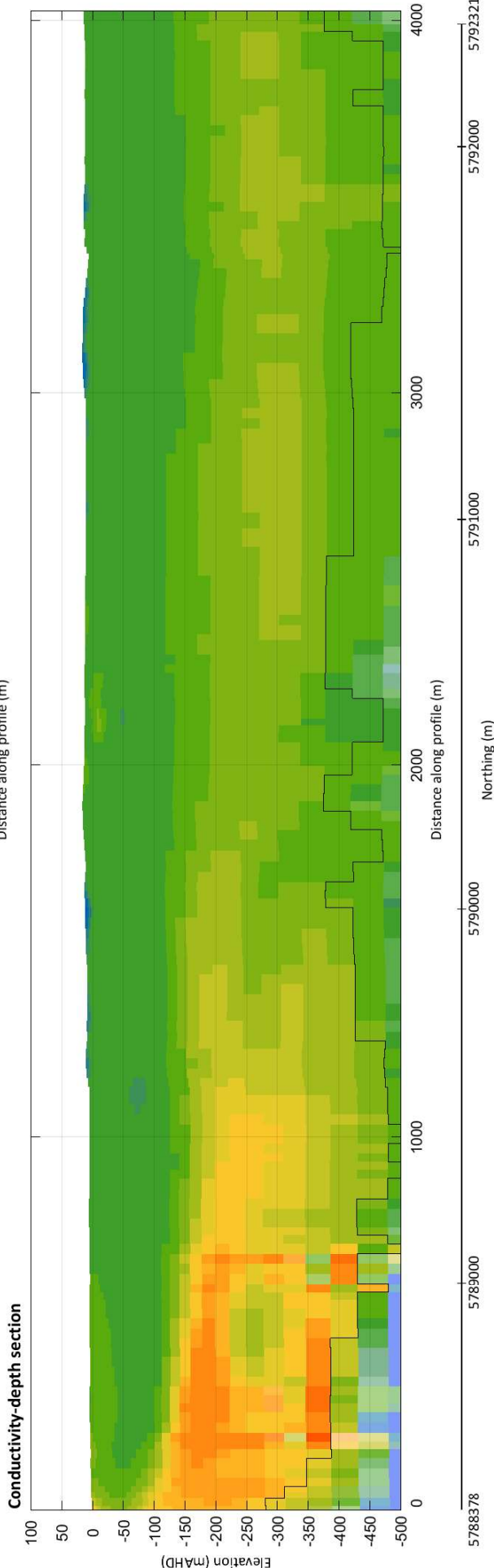
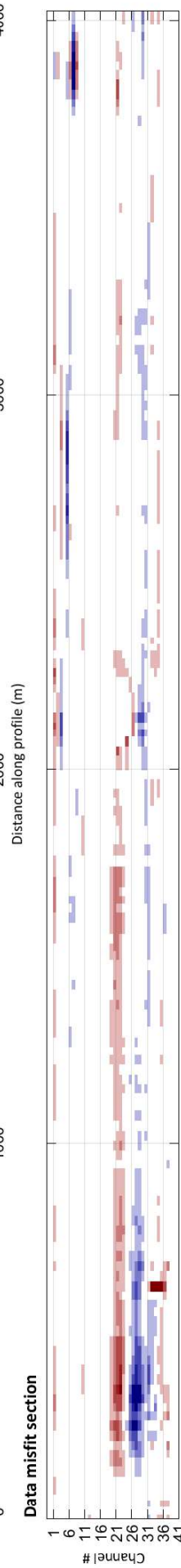
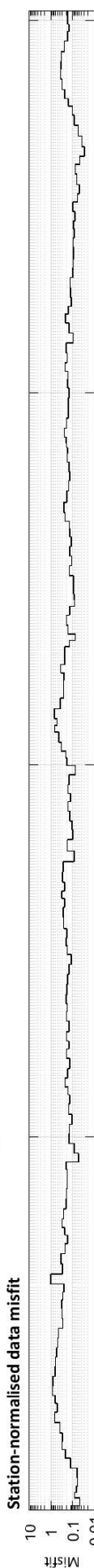
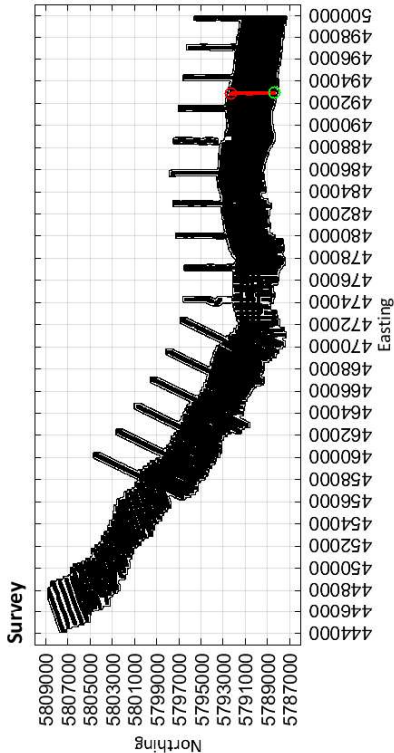

Limestone Coast
Spatially constrained inversion
Line: 301611

MGA Zone 54

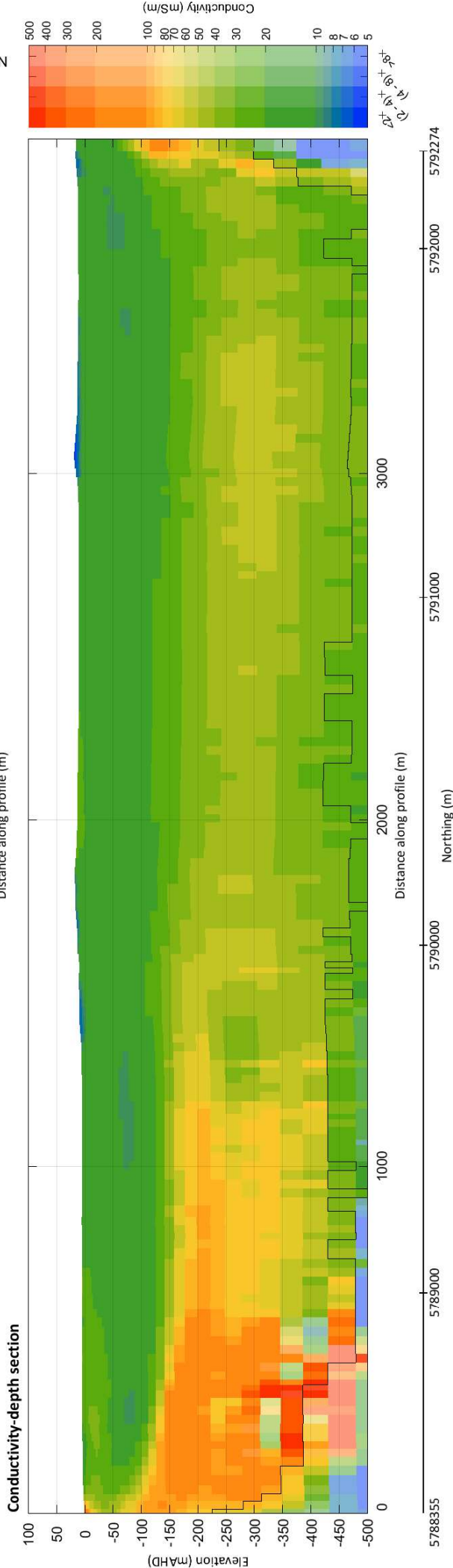
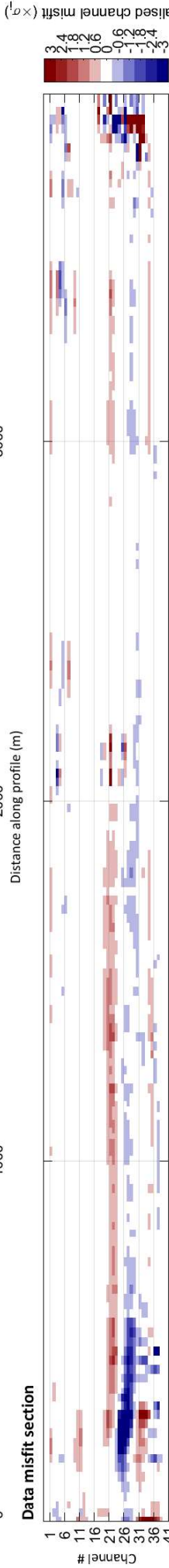
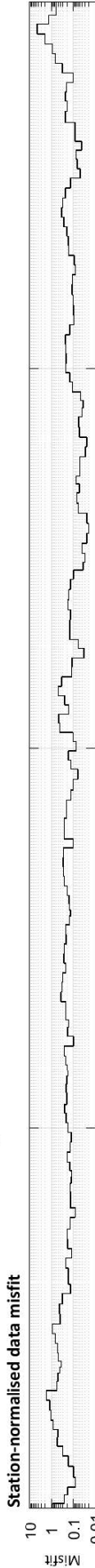
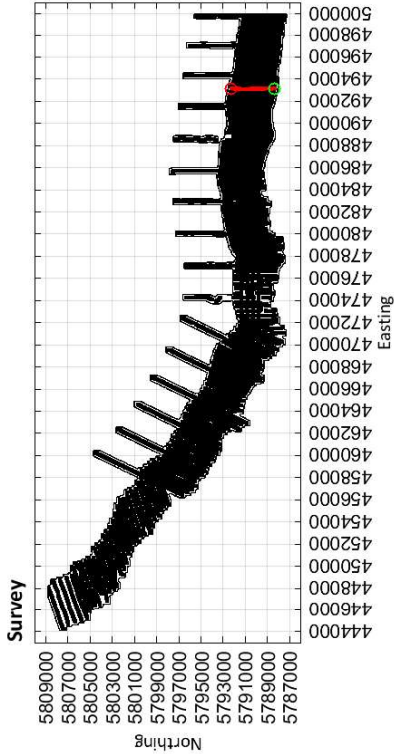

Limestone Coast
Spatially constrained inversion
Line: 301621

MGA Zone 54

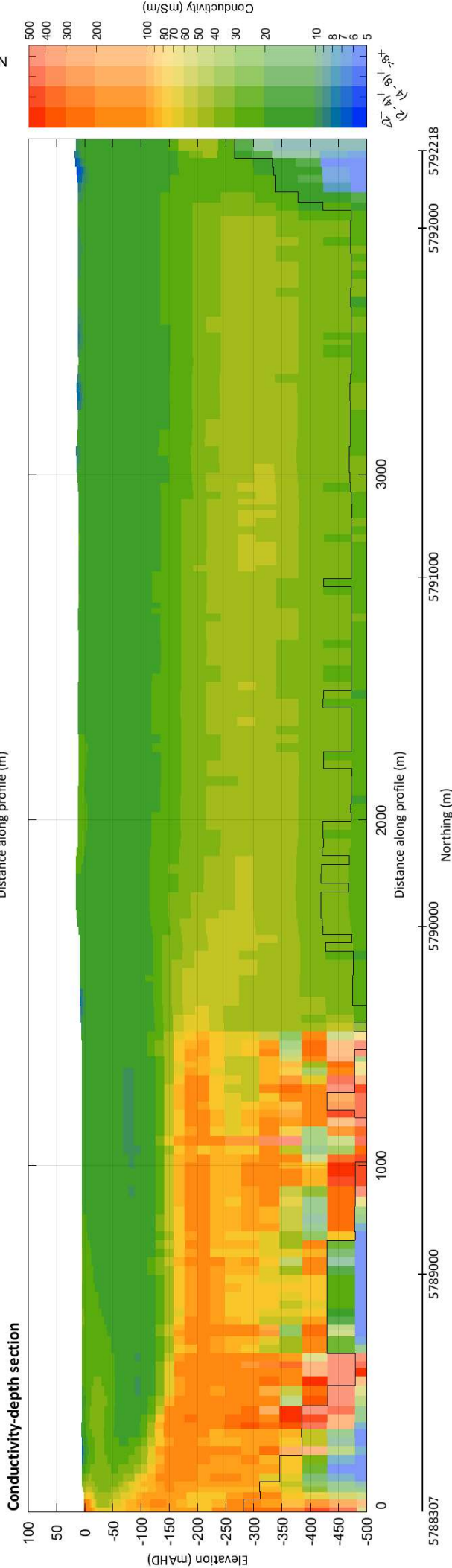
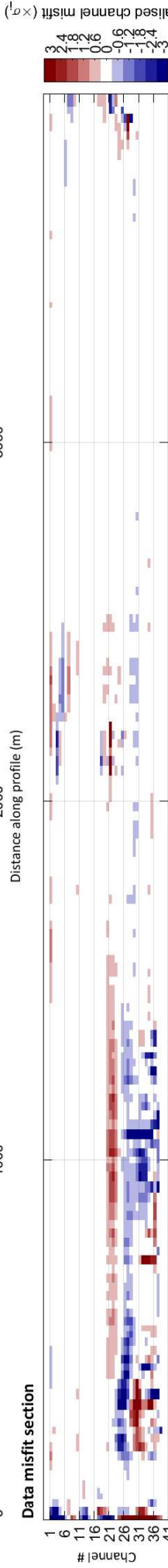
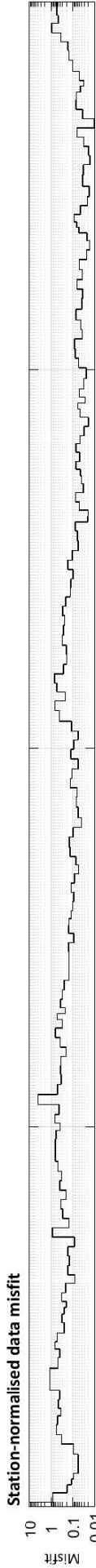
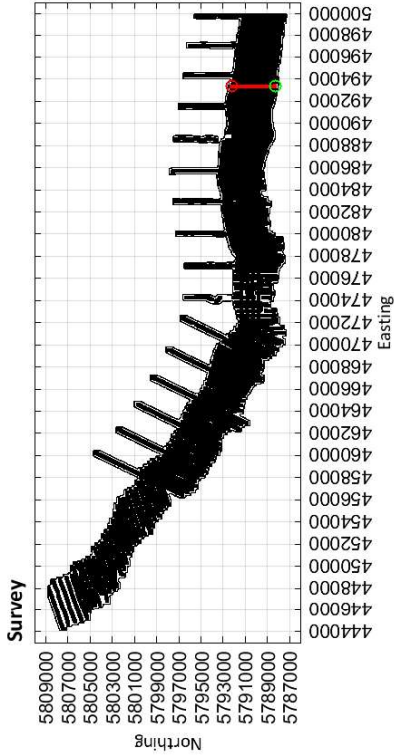

Limestone Coast
Spatially constrained inversion
Line: 301631

MGA Zone 54

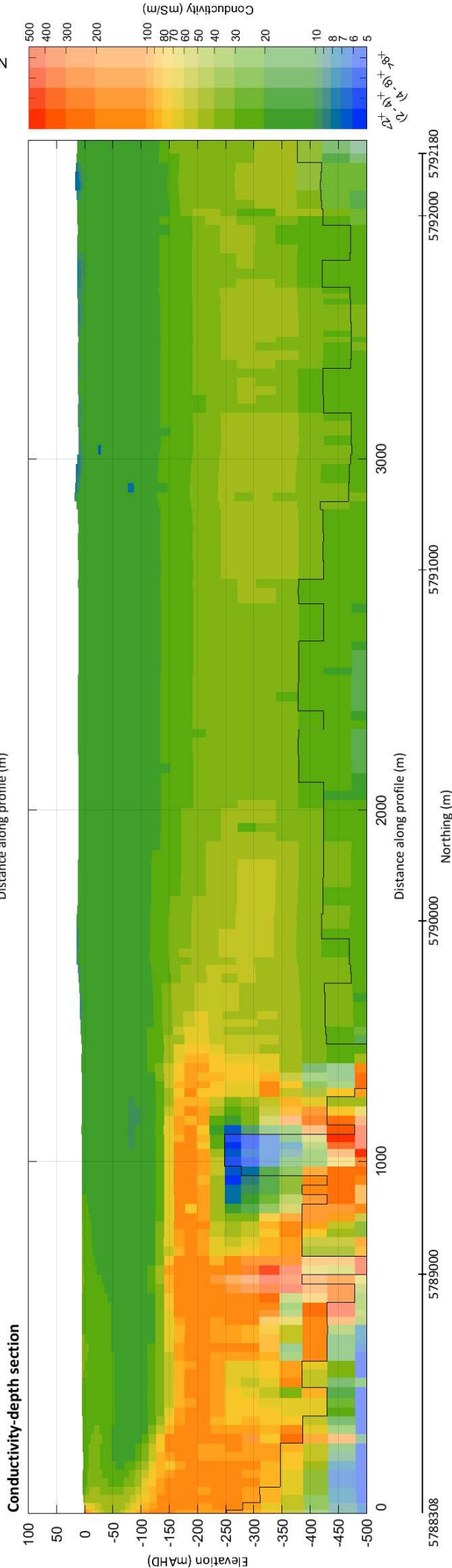
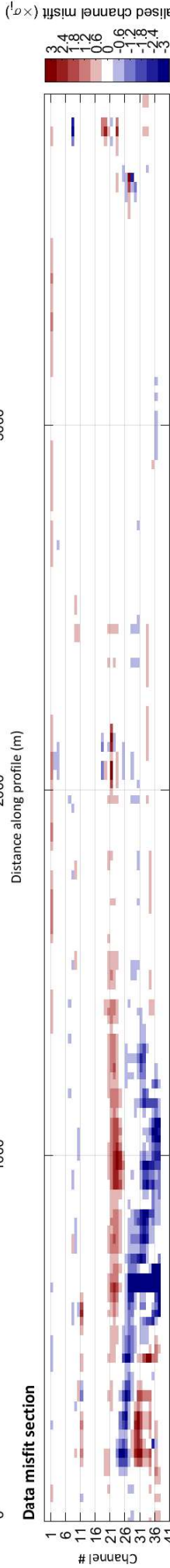
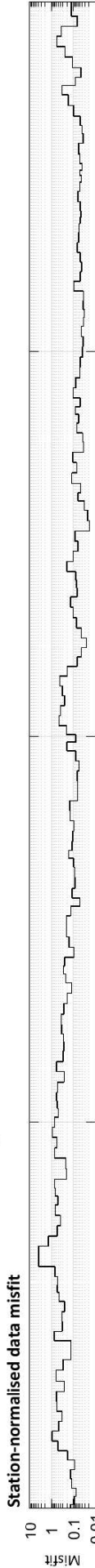
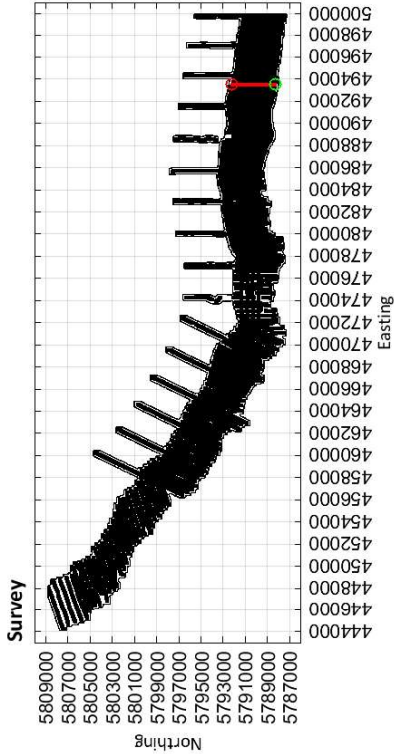

Limestone Coast
Spatially constrained inversion

Line: 301641

MGA Zone 54

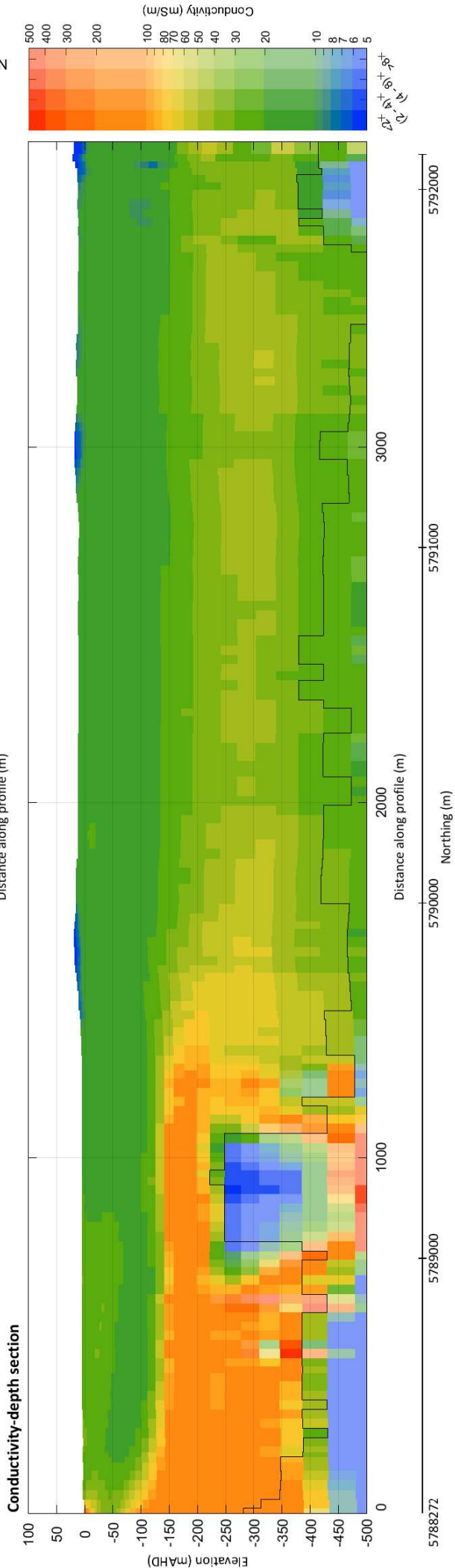
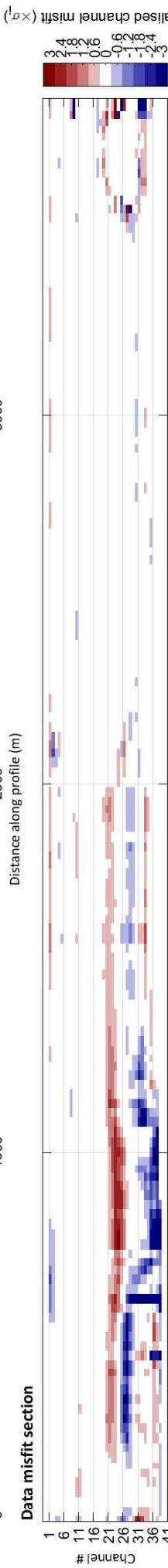
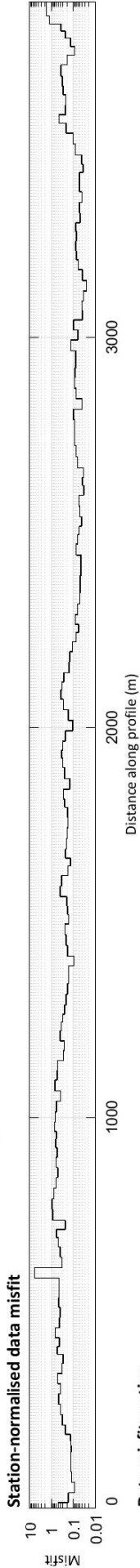
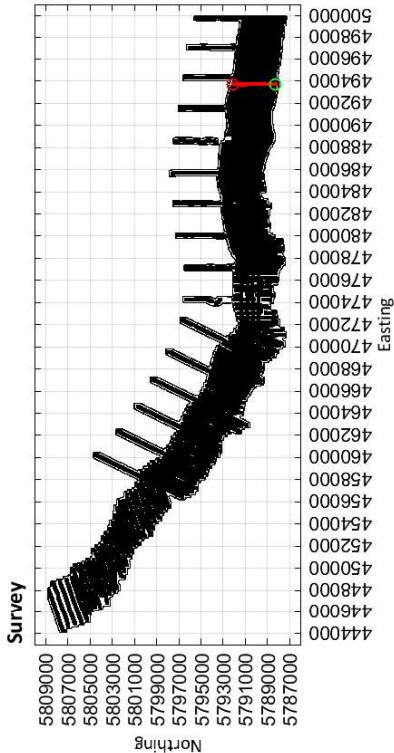

Limestone Coast
Spatially constrained inversion
Line: 301651

MGA Zone 54

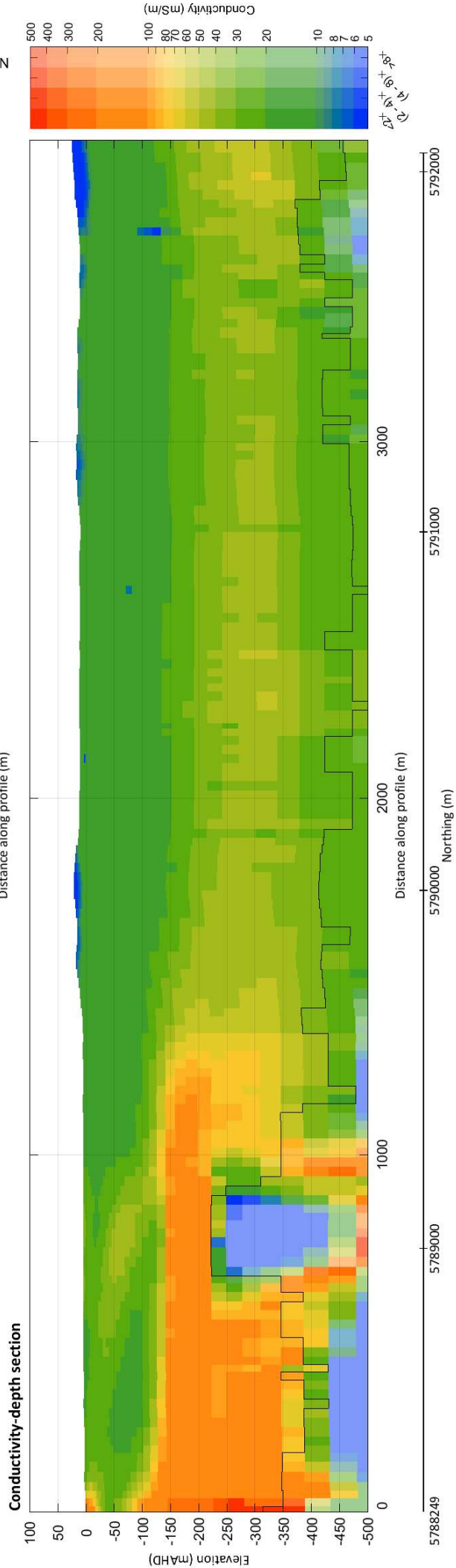
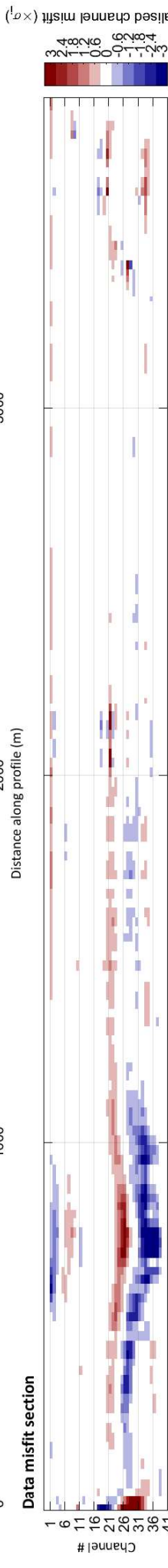
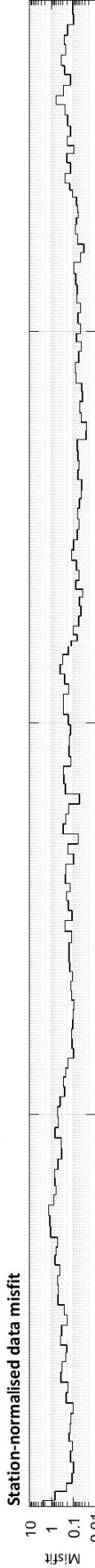
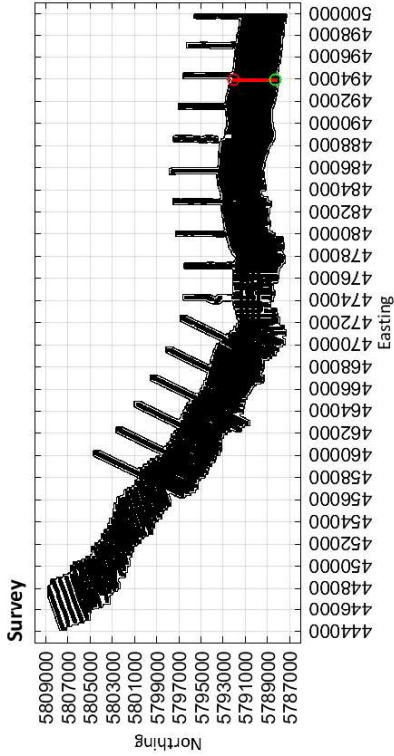

Limestone Coast
Spatially constrained inversion
Line: 301661

MGA Zone 54

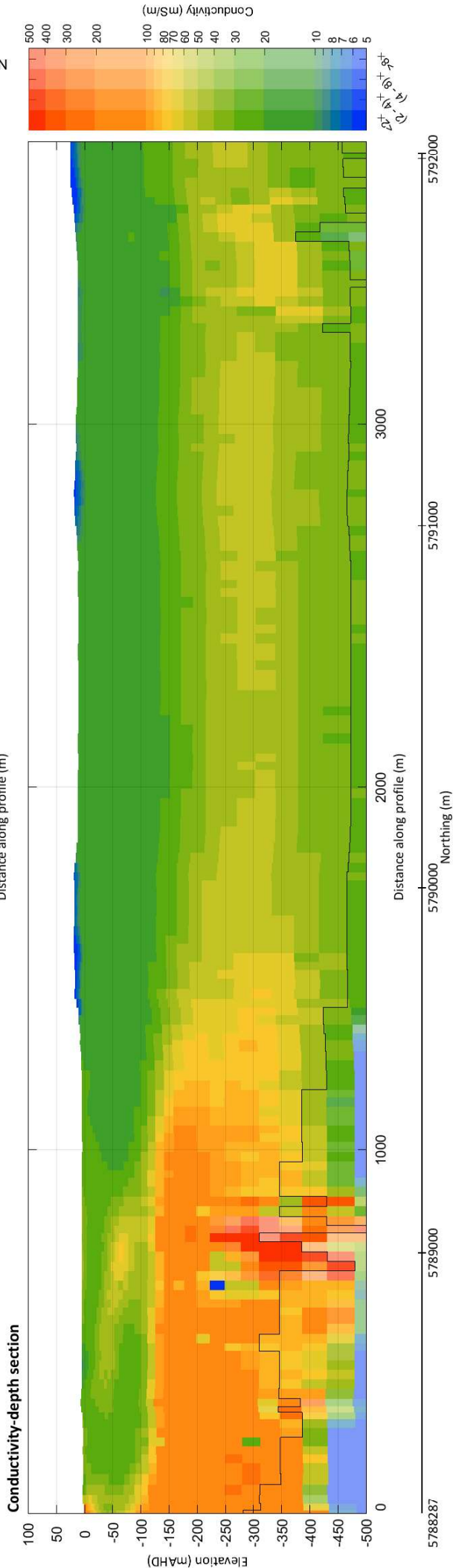
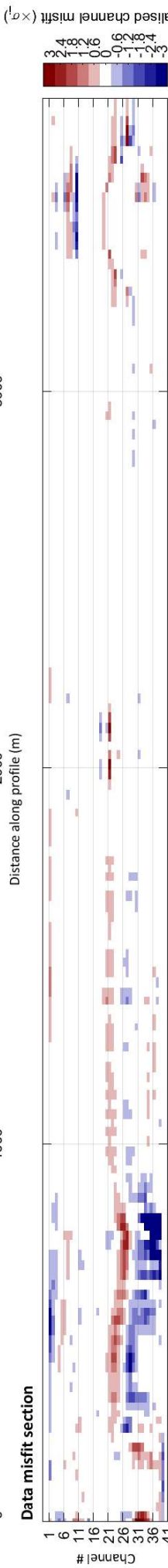
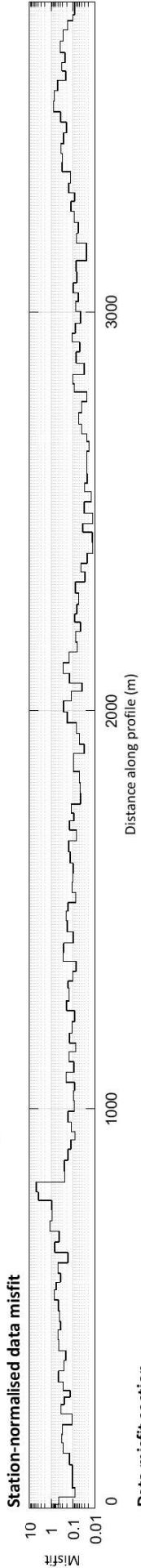
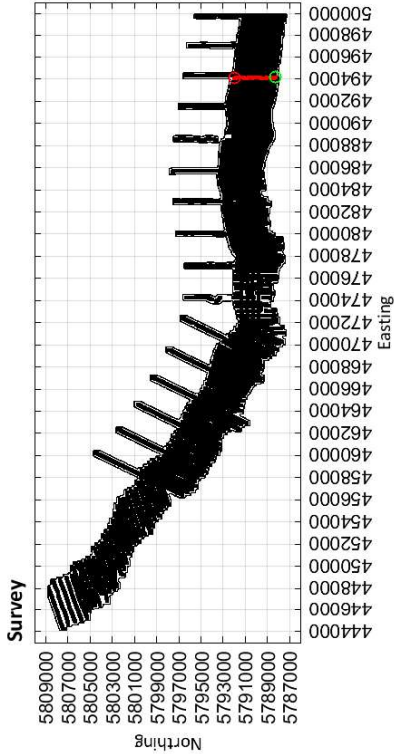

494170

Easting (m)

494092

Limestone Coast
Spatially constrained inversion
Line: 301671

MGA Zone 54

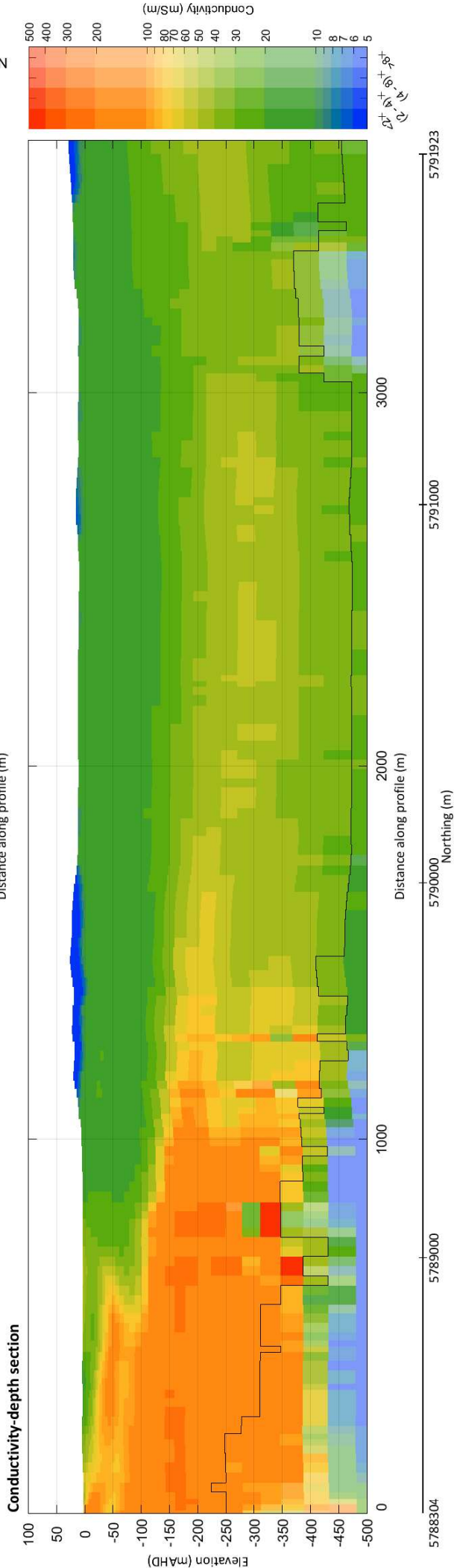
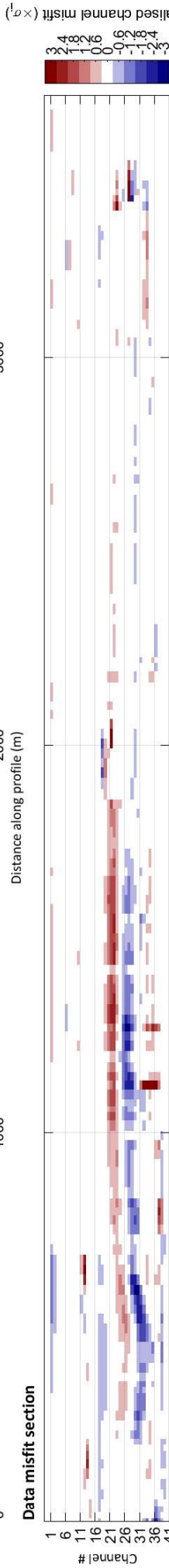
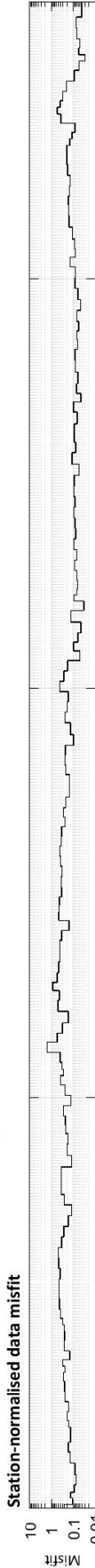
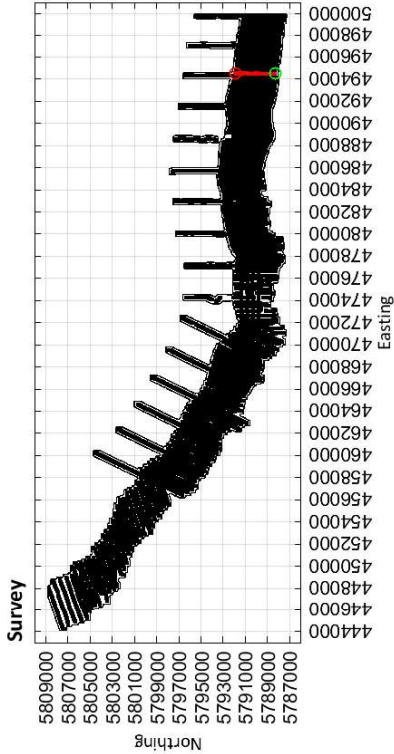

5788304

494515

5789000

5790000

5791923

494540

Limestone Coast
Spatially constrained inversion
Line: 301681

MGA Zone 54

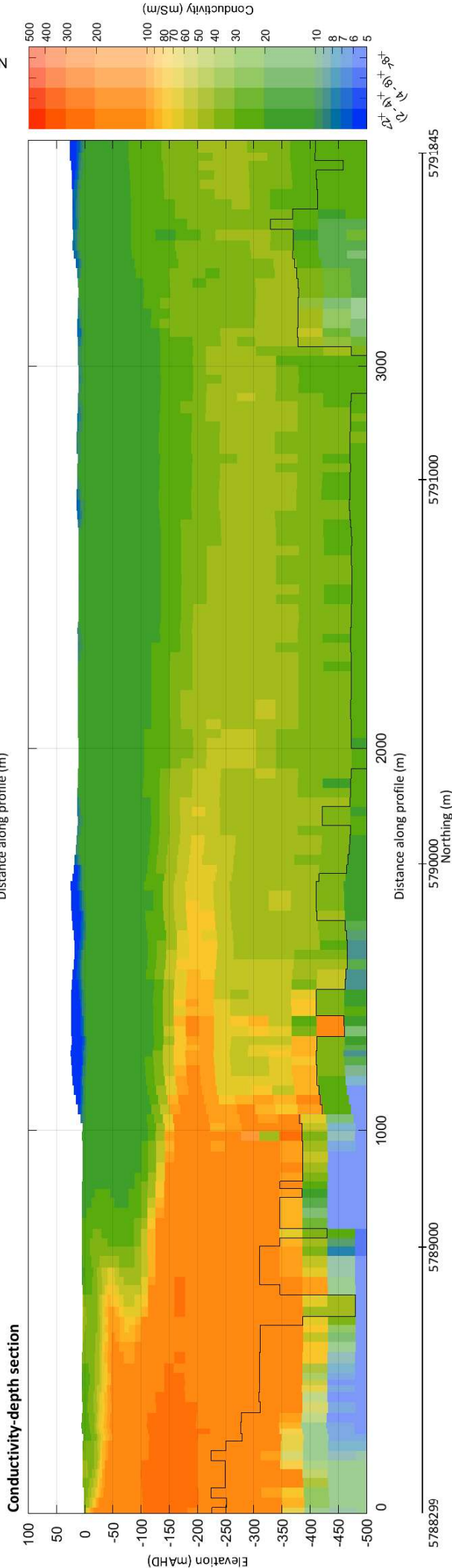
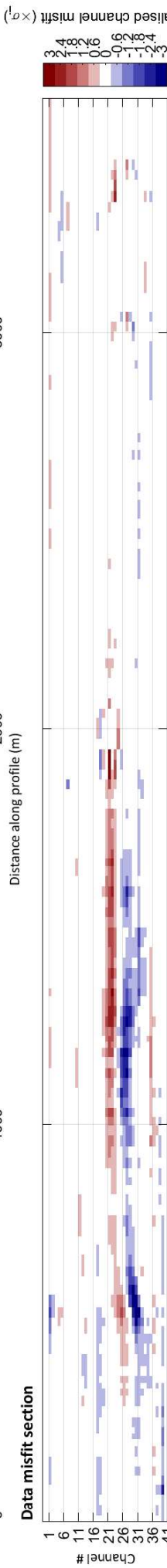
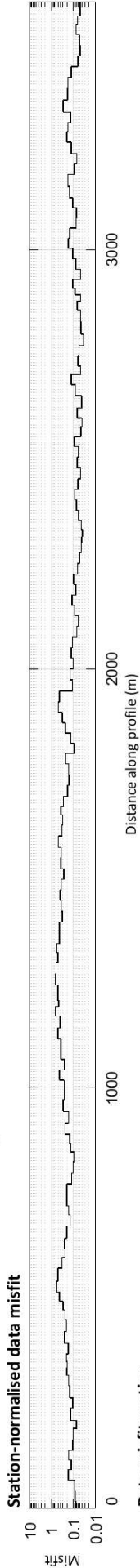
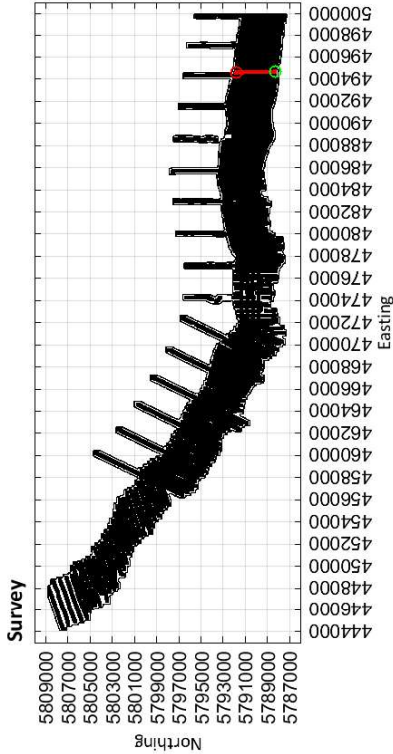

494692

Easting (m)

494598

Limestone Coast
Spatially constrained inversion
Line: 301691

MGA Zone 54

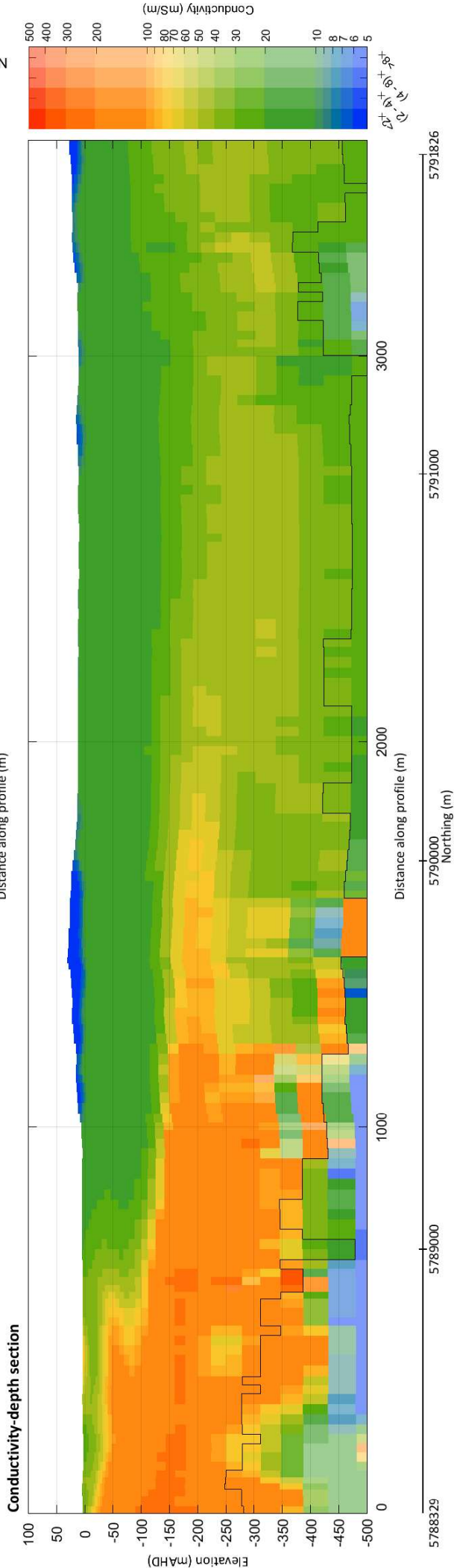
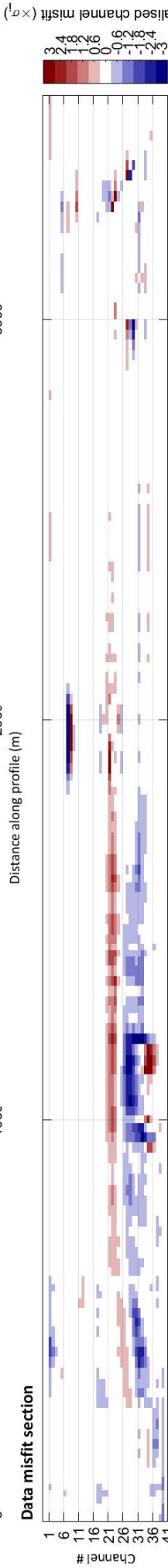
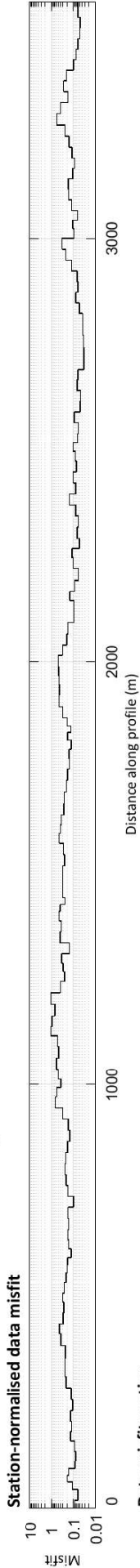
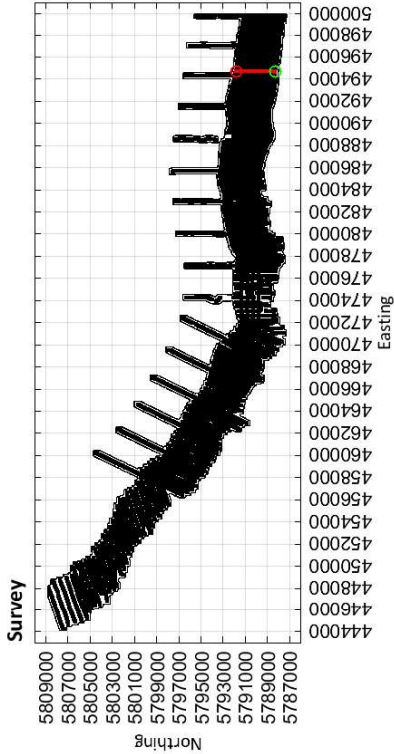

494674

Easting (m)

494689

Limestone Coast
Spatially constrained inversion

Line: 301701

MGA Zone 54

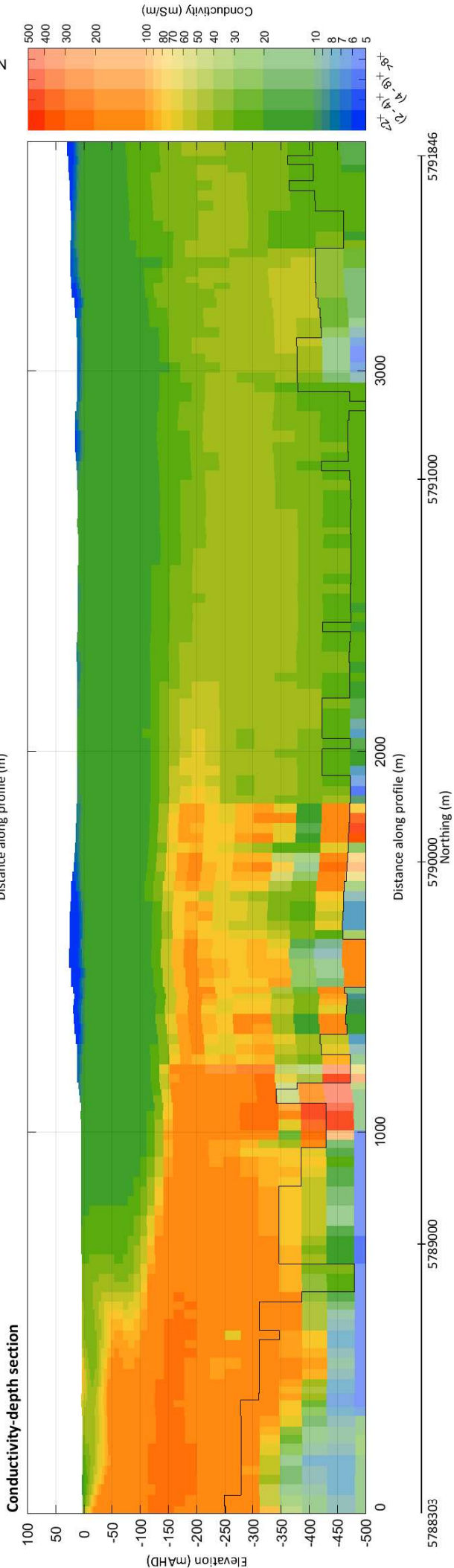
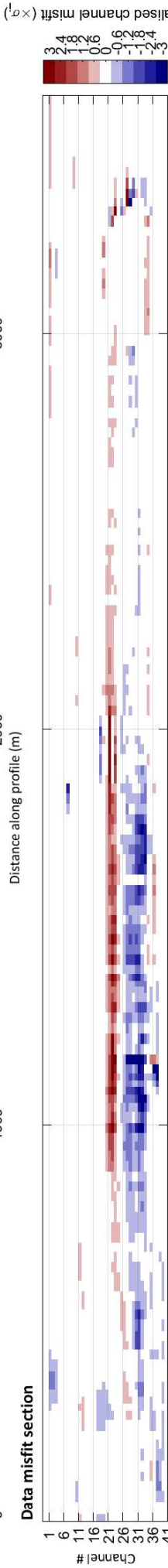
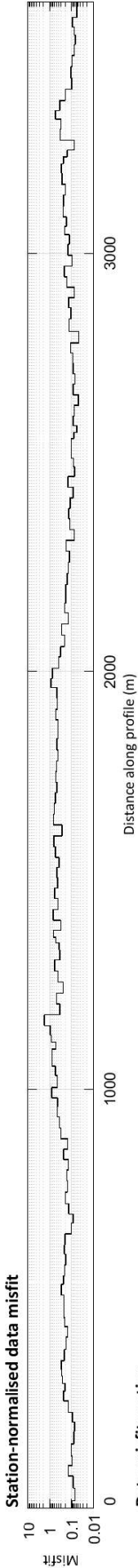
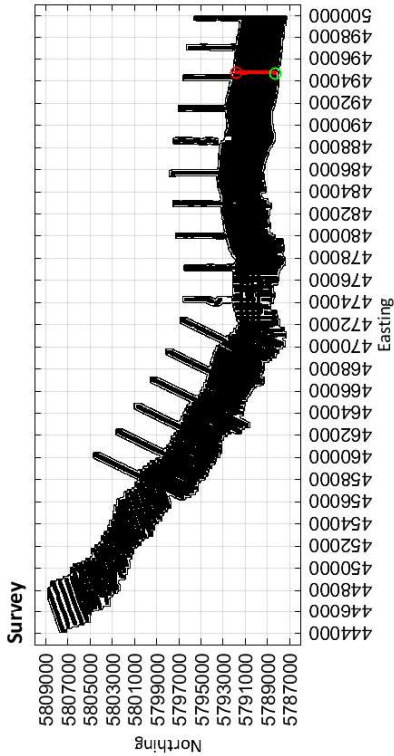

494726

Easting (m)

494782

Limestone Coast
Spatially constrained inversion

Line: 301711

MGA Zone 54

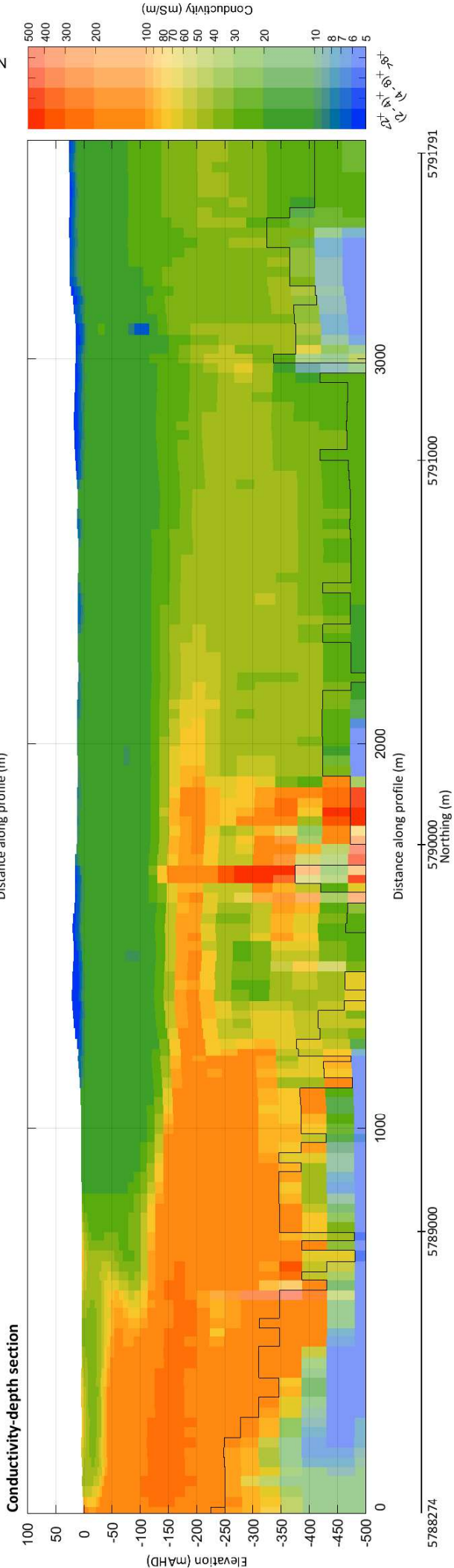
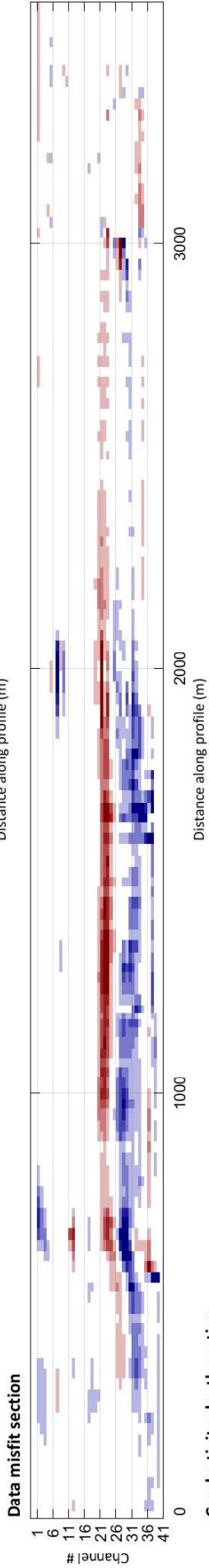
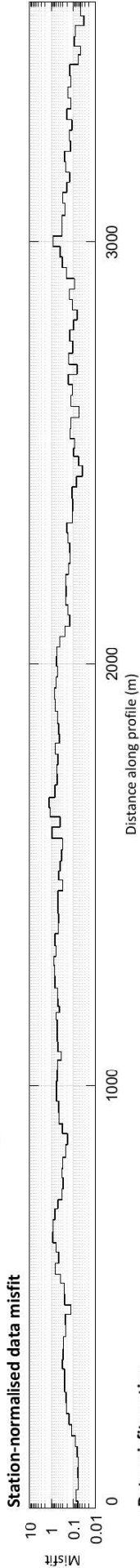
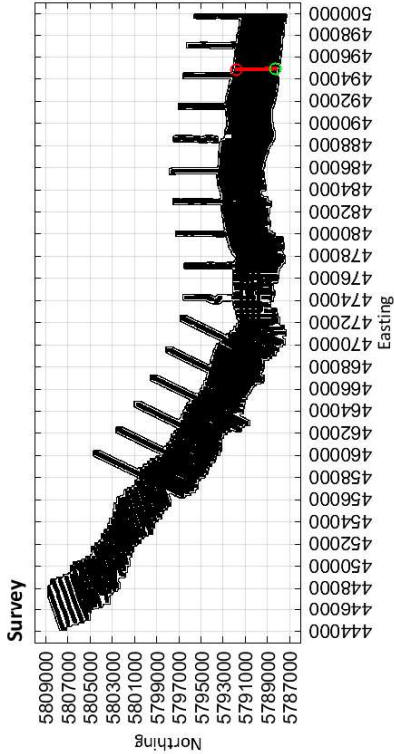

494949

Easting (m)

494894

Limestone Coast
Spatially constrained inversion
Line: 301721

MGA Zone 54

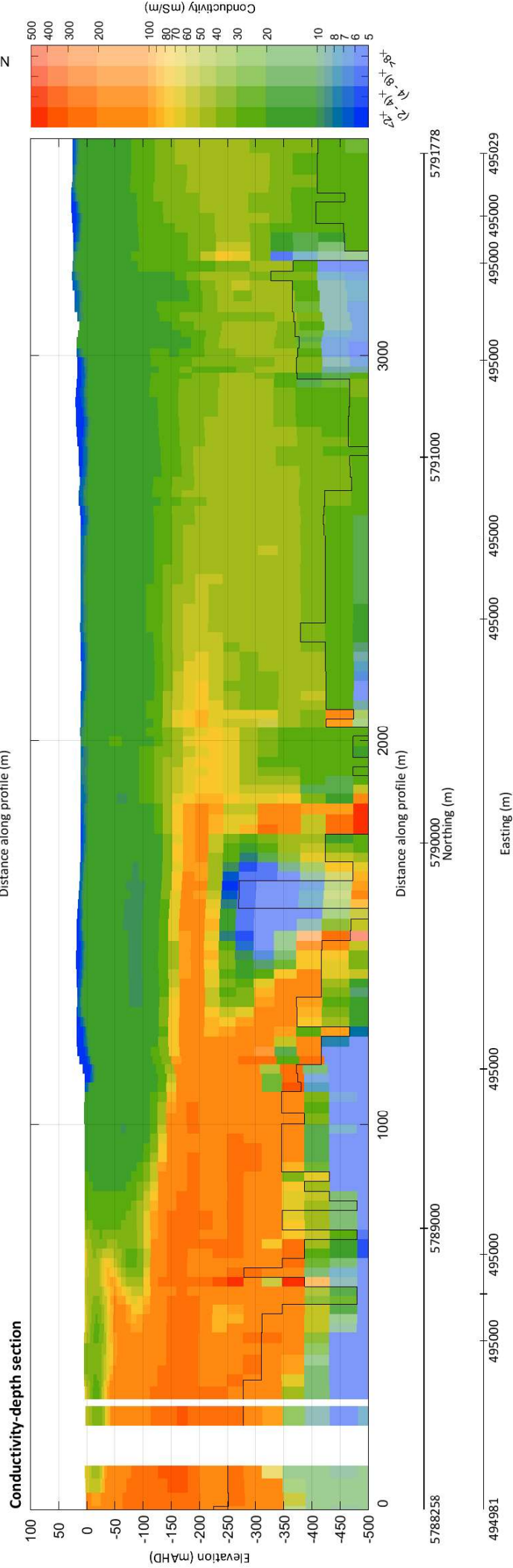
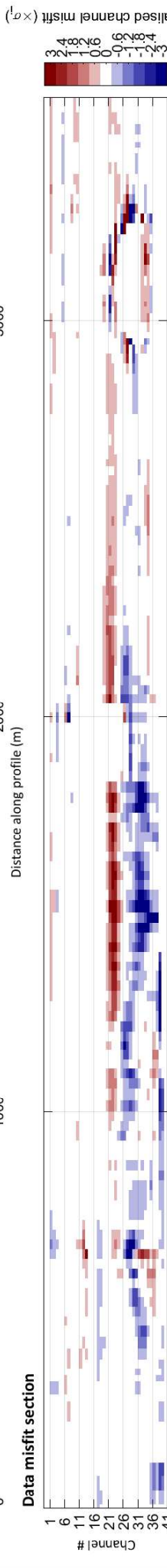
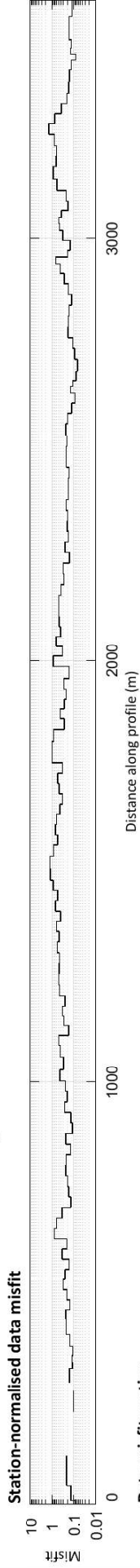
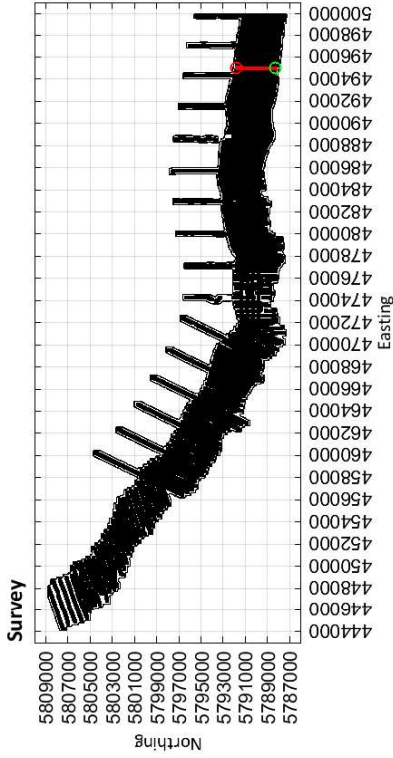

Limestone Coast
Spatially constrained inversion
Line: 301731

MGA Zone 54

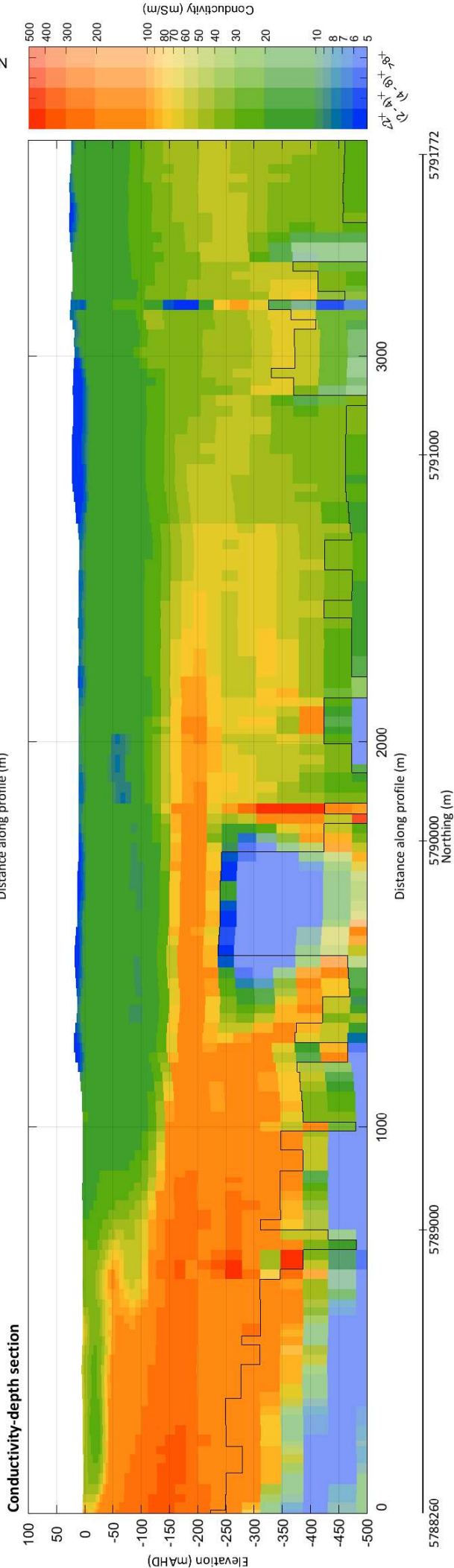
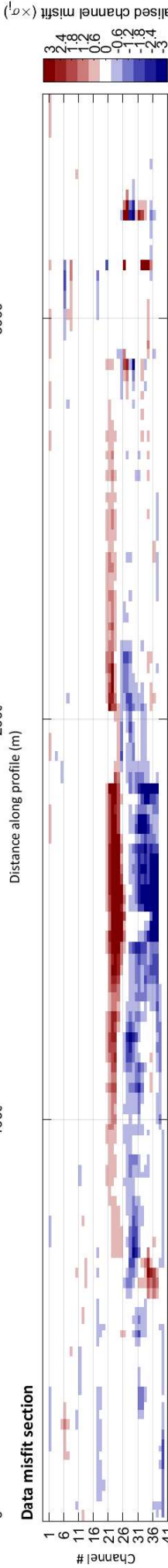
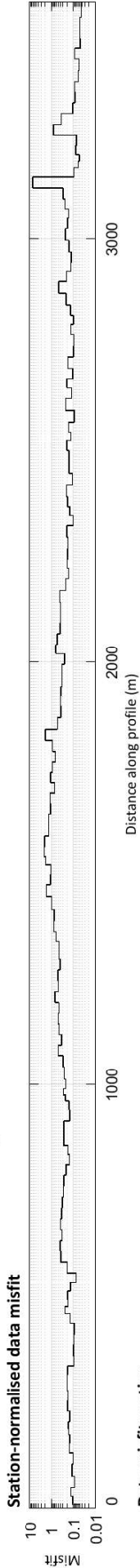
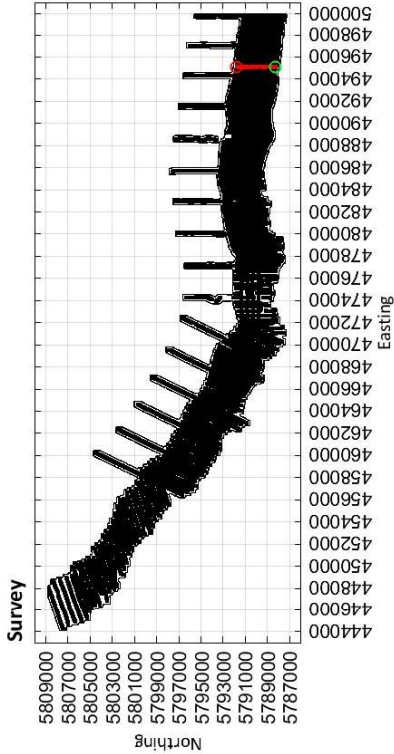

495105

Easting (m)

495126

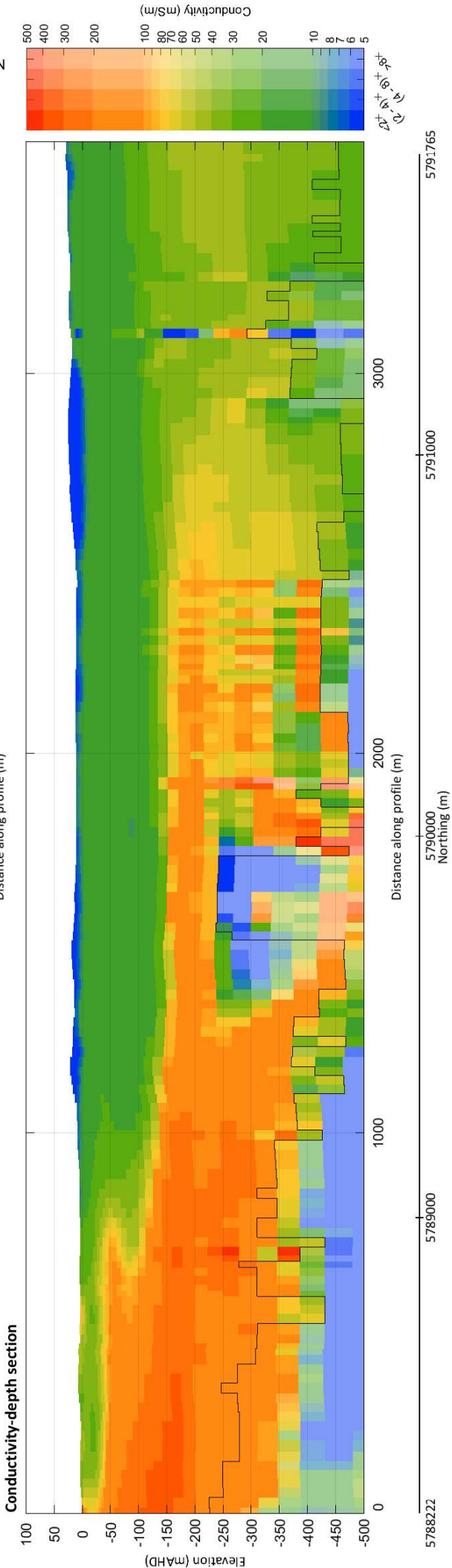
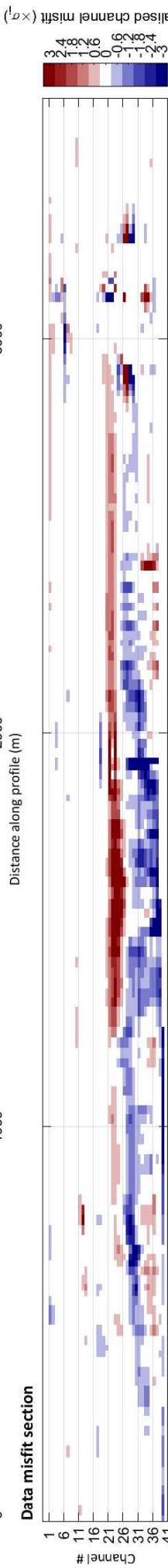
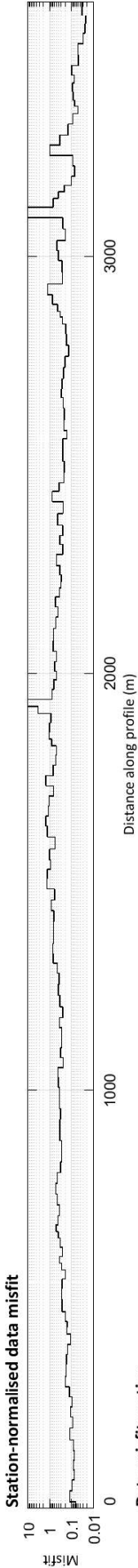
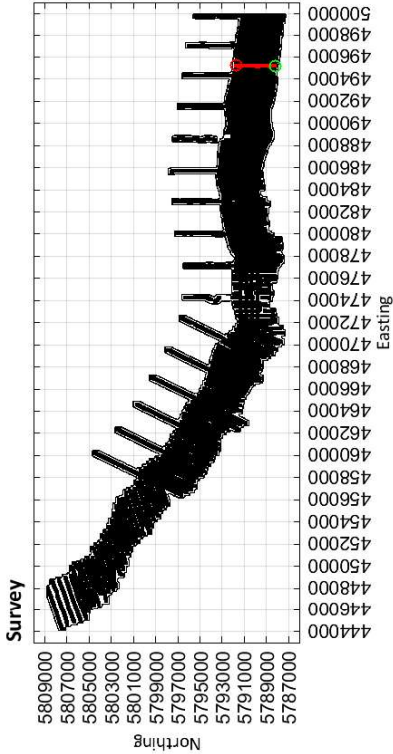

Limestone Coast
Spatially constrained inversion

Line: 301751

MGA Zone 54

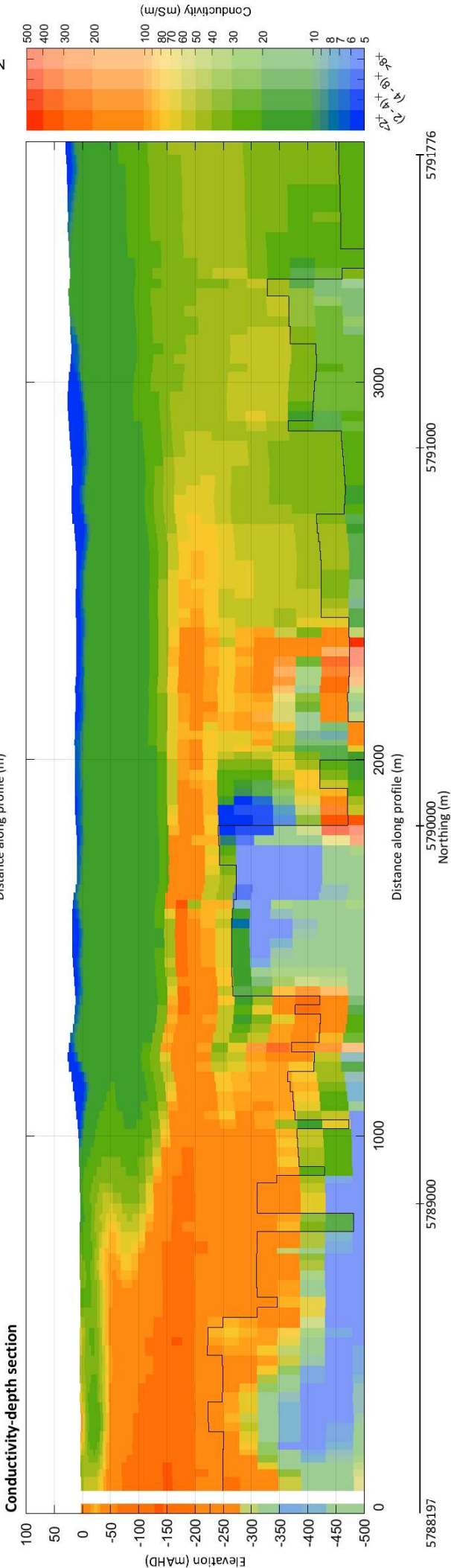
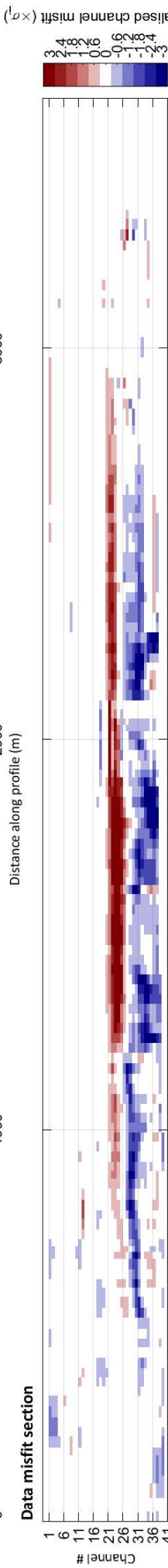
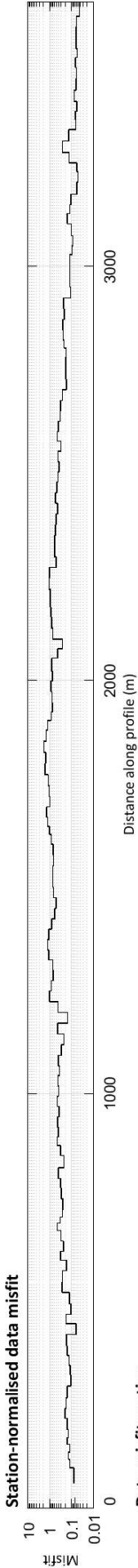
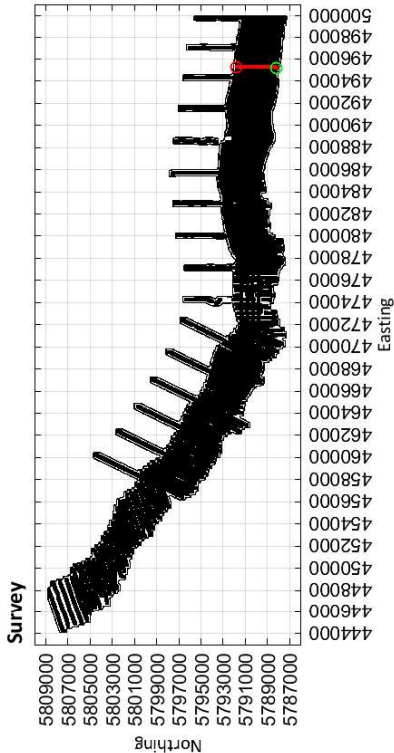

495183

Easting (m)

495294

Limestone Coast
Spatially constrained inversion

Line: 301761

MGA Zone 54

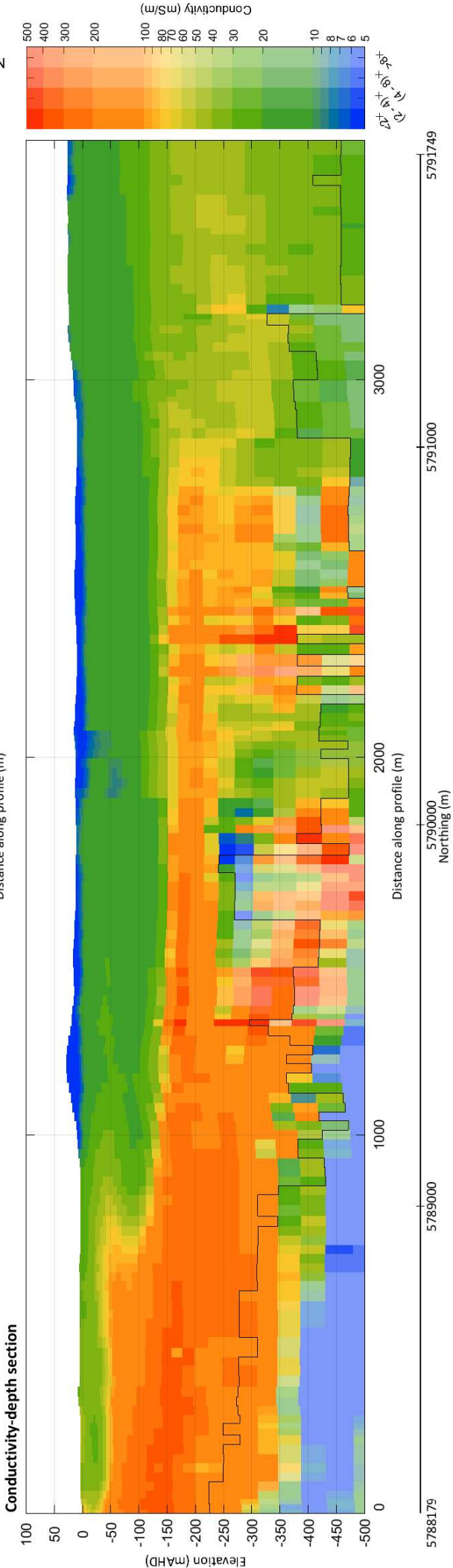
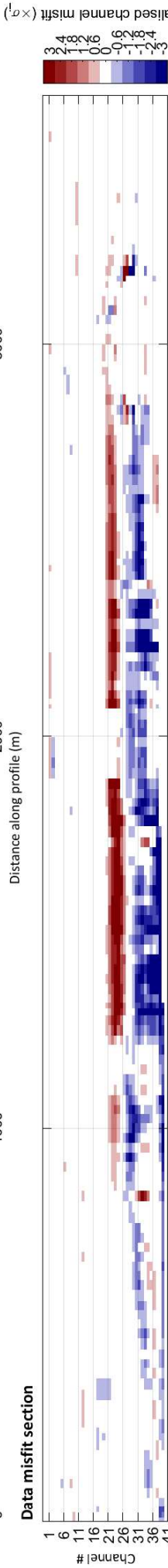
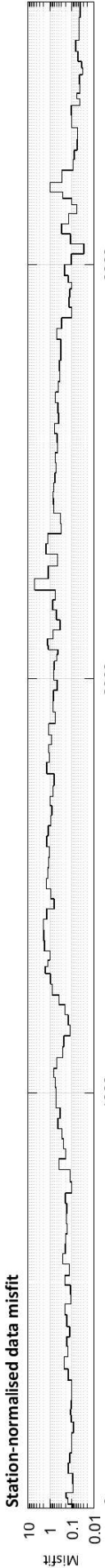
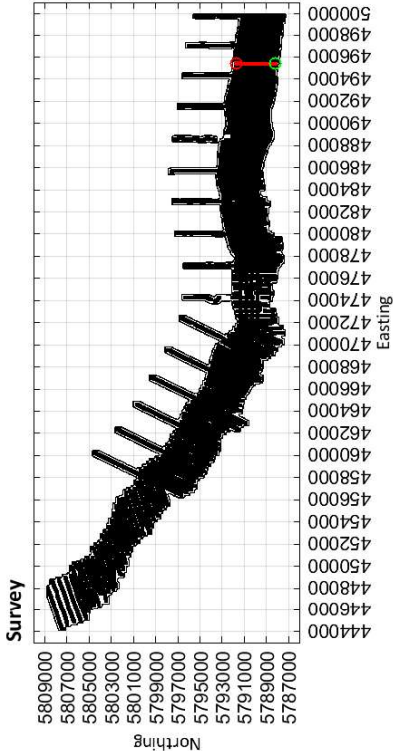

495410

Easting (m)

495441

Limestone Coast
Spatially constrained inversion
Line: 301771

MGA Zone 54

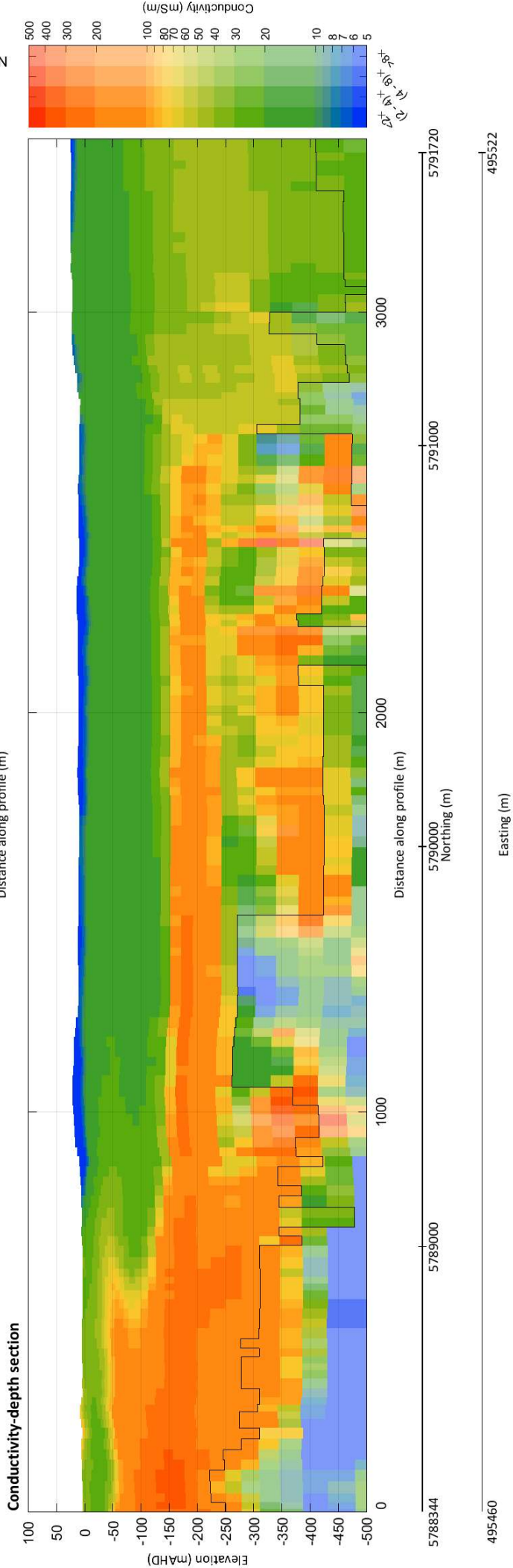
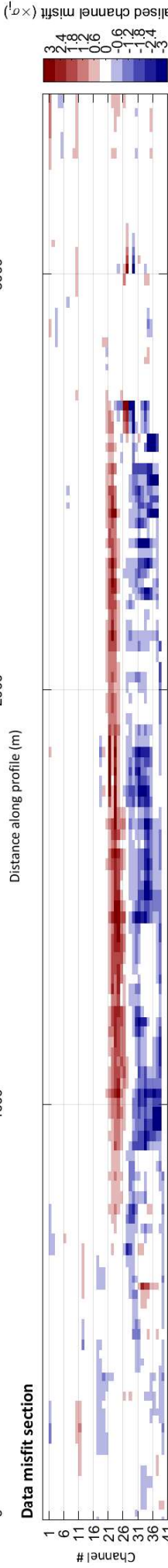
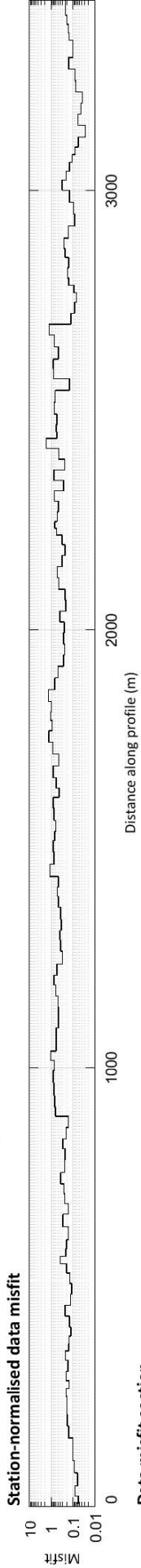
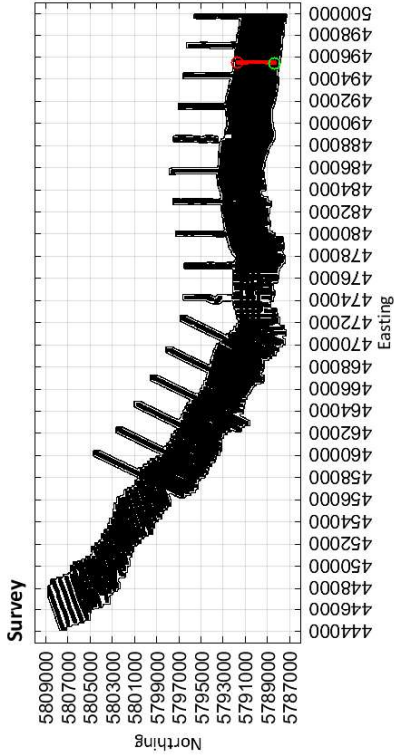

Limestone Coast
Spatially constrained inversion
Line: 301781

MGA Zone 54

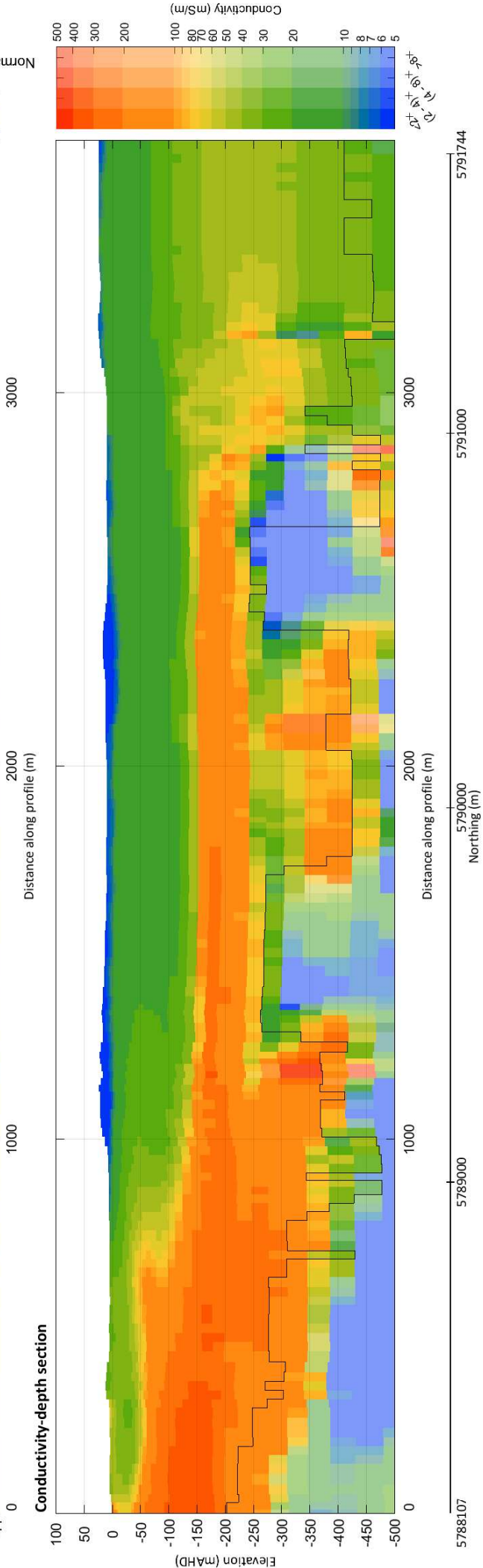
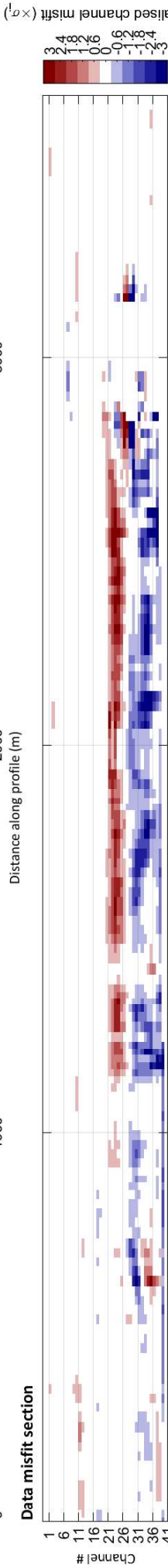
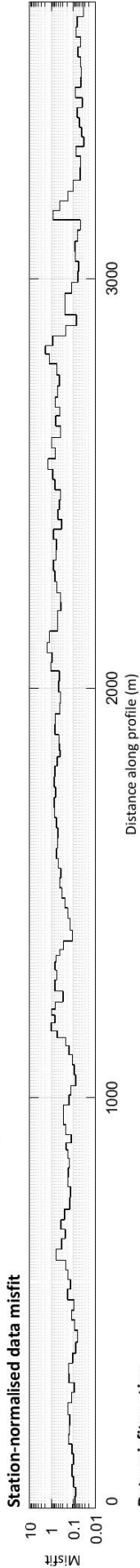
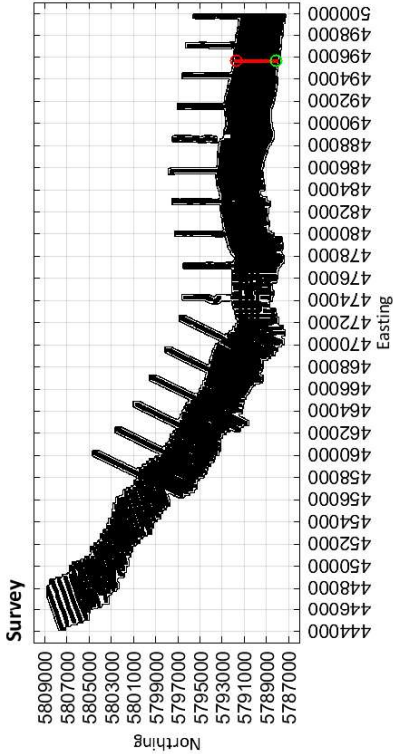

495649

Easting (m)

495657

Limestone Coast
Spatially constrained inversion

Line: 301791

MGA Zone 54

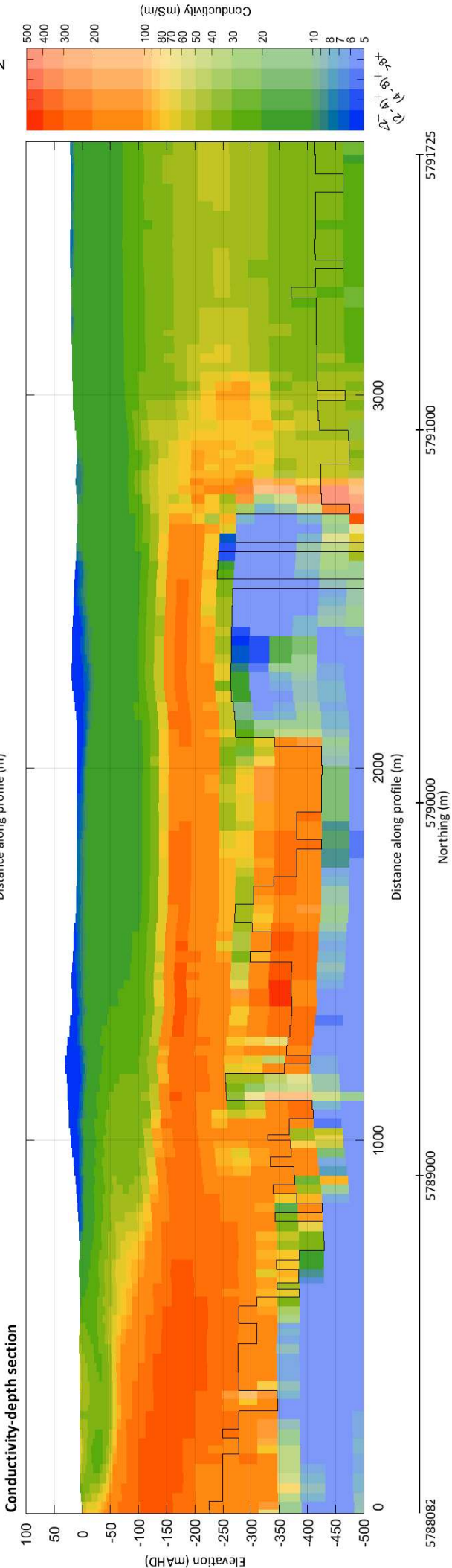
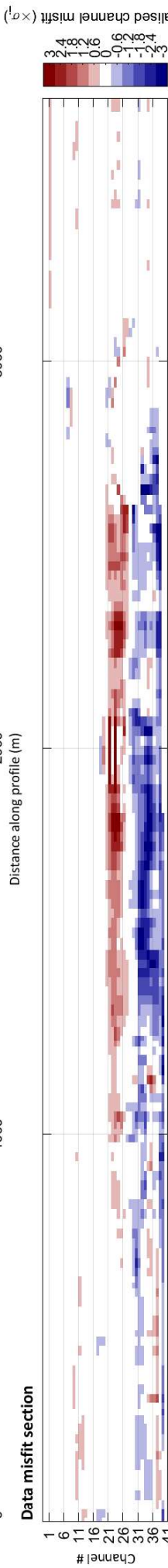
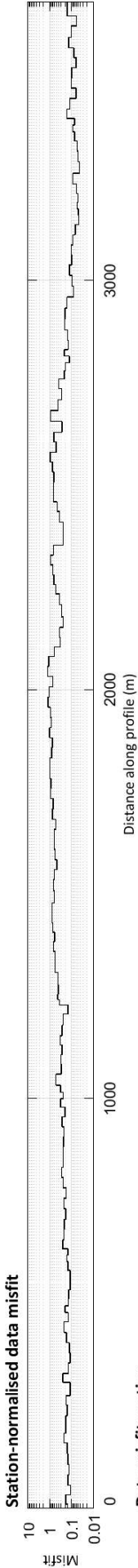
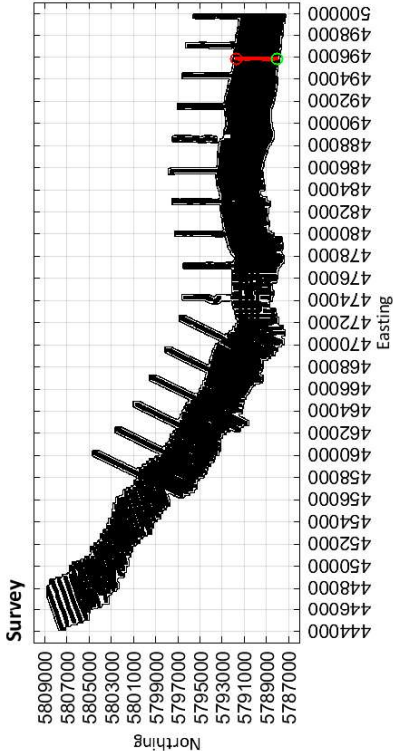

Limestone Coast
Spatially constrained inversion

Line: 301801

MGA Zone 54

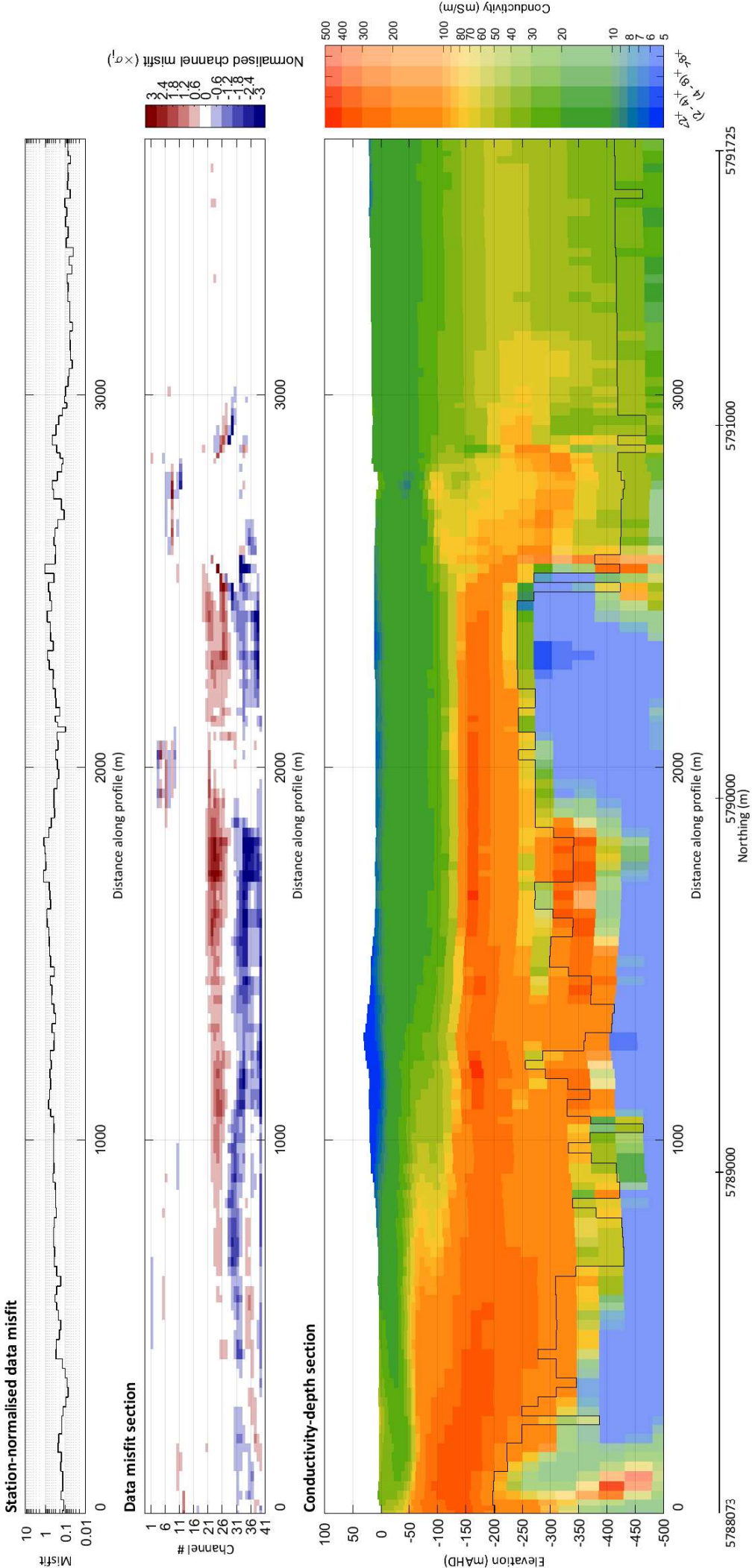
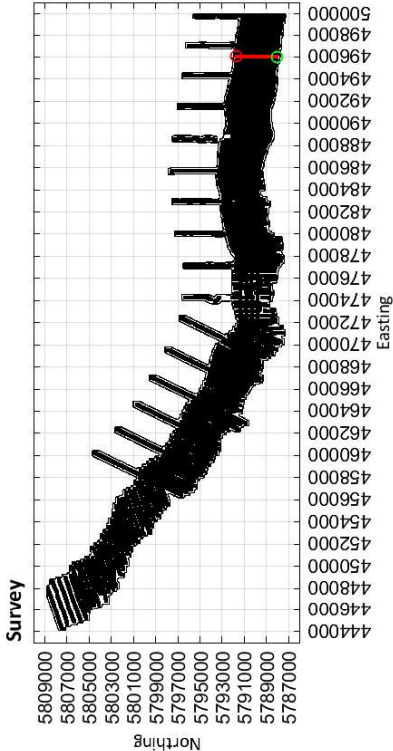

Limestone Coast
Spatially constrained inversion

Line: 301811

MGA Zone 54

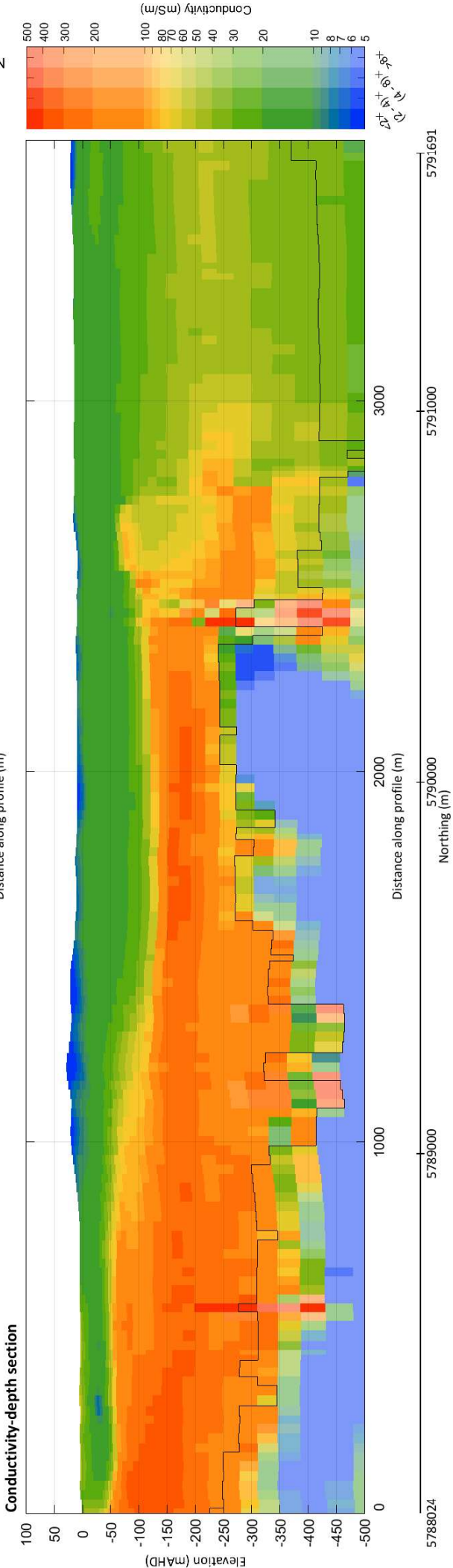
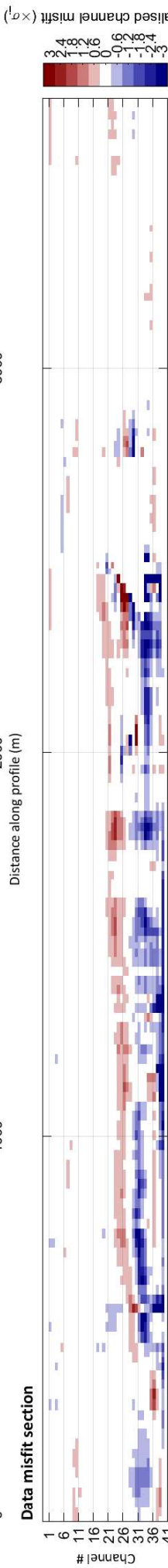
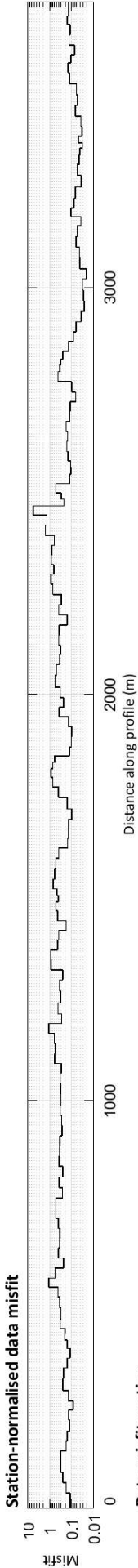
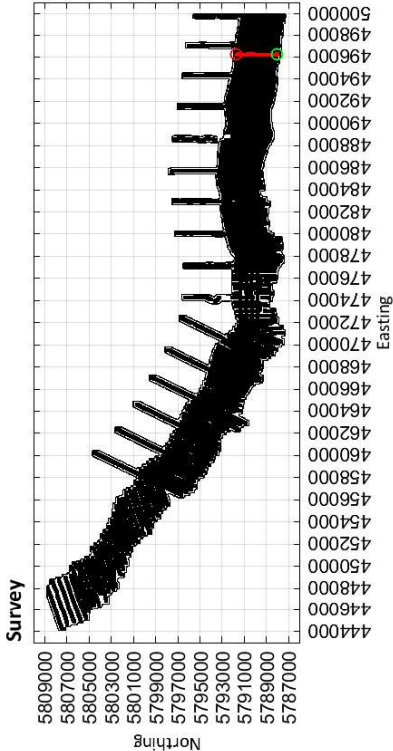

496259

Easting (m)

496235

Limestone Coast
Spatially constrained inversion

Line: 301821

MGA Zone 54

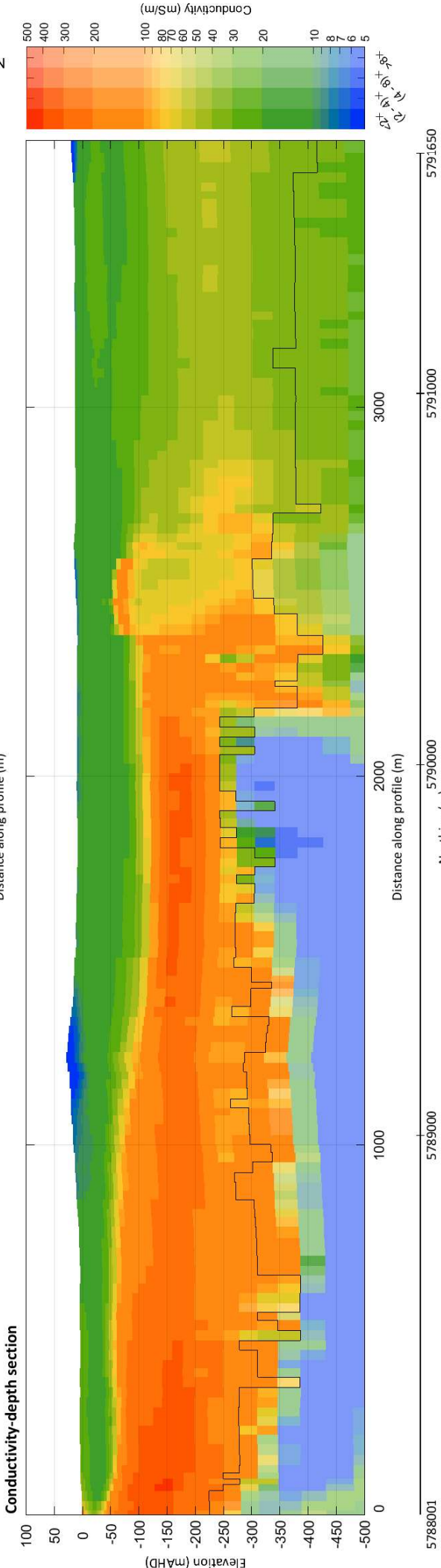
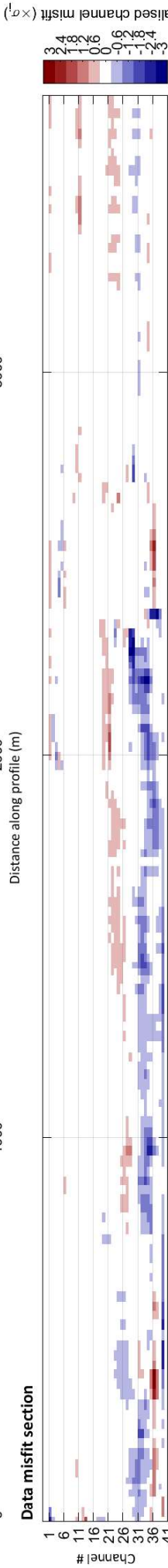
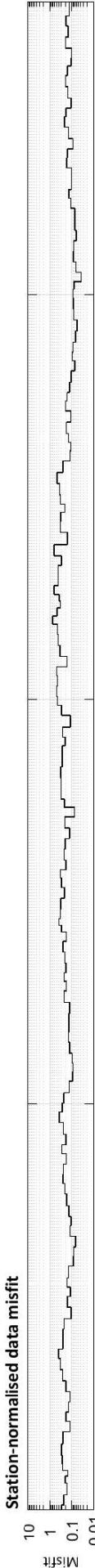
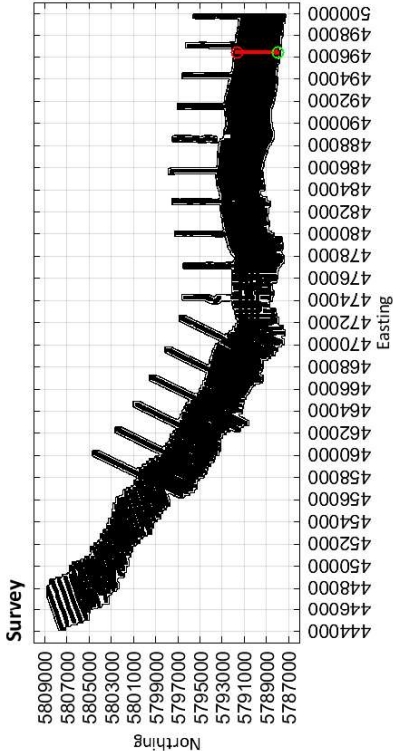

496375

Easting (m)

496449

Limestone Coast
Spatially constrained inversion
Line: 301831

MGA Zone 54

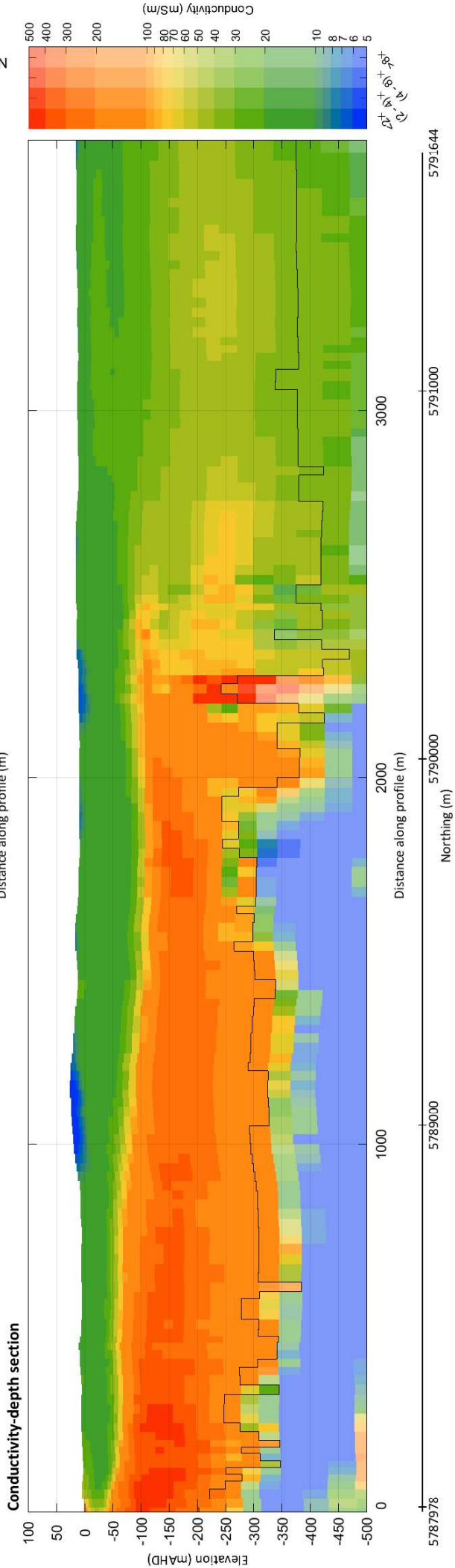
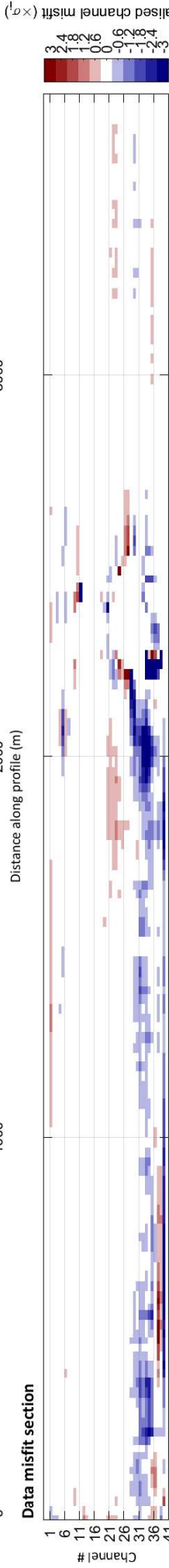
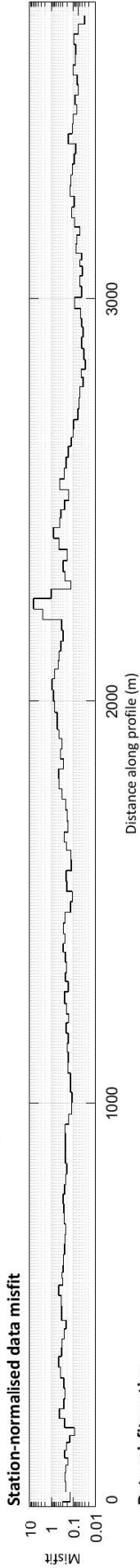
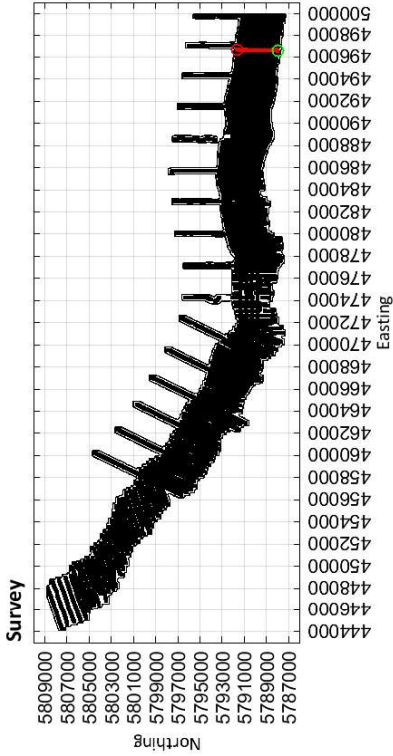

Limestone Coast
Spatially constrained inversion
Line: 301841

MGA Zone 54

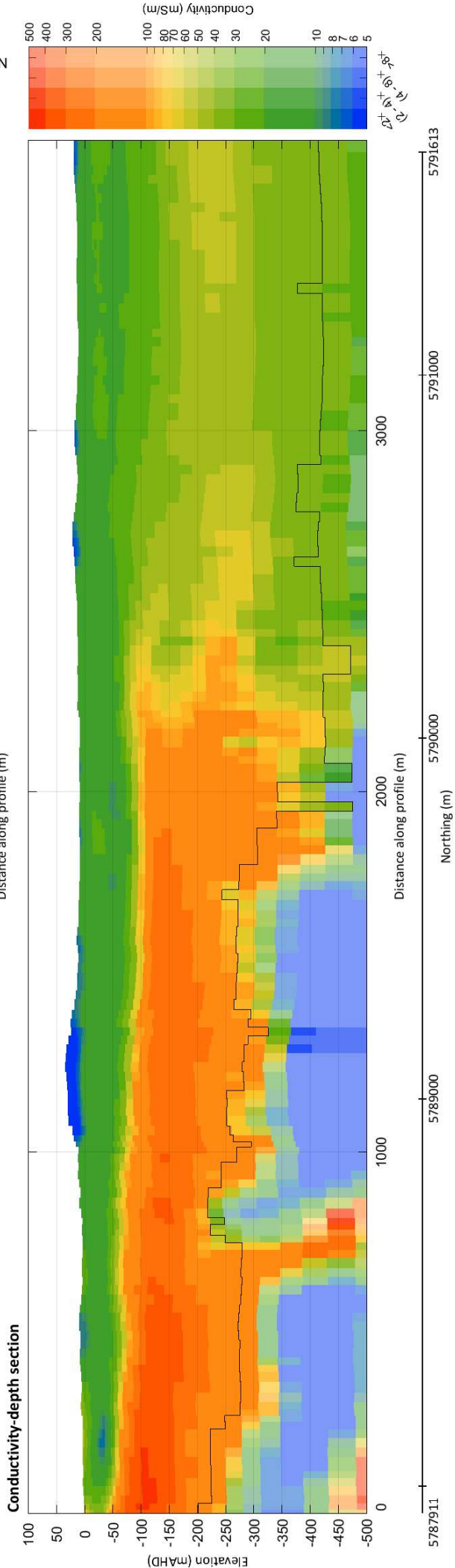
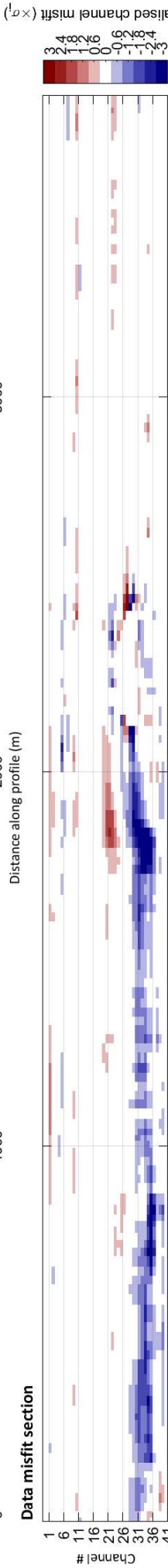
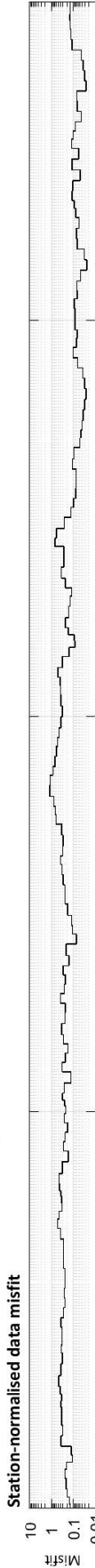
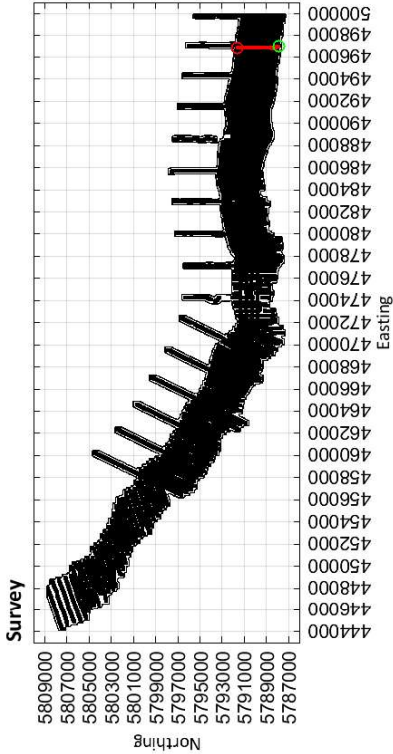

Limestone Coast
Spatially constrained inversion

Line: 301851

MGA Zone 54

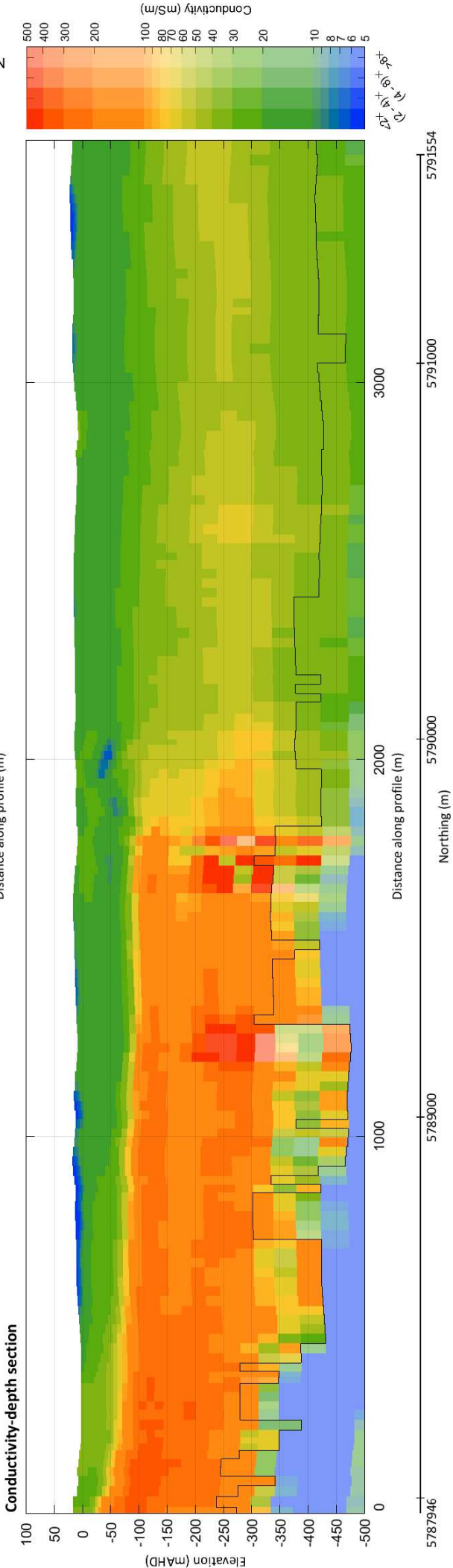
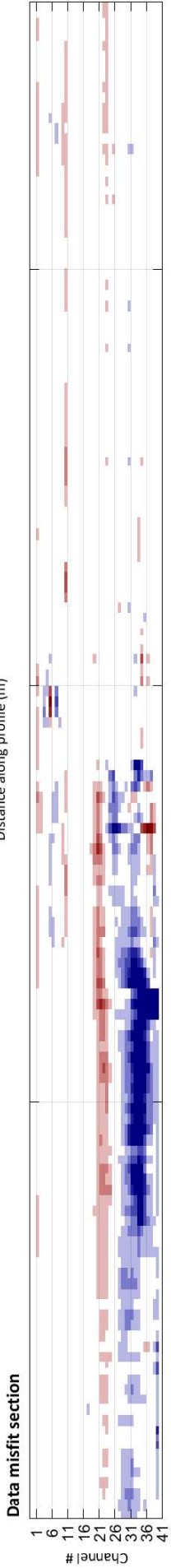
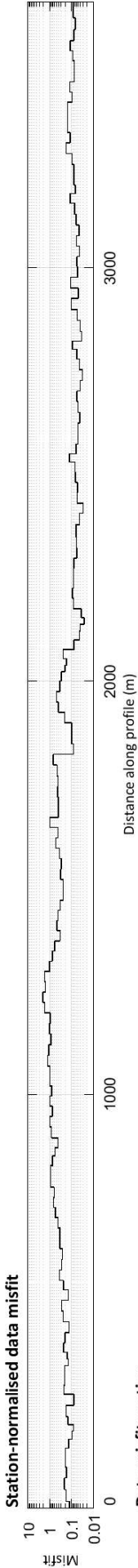
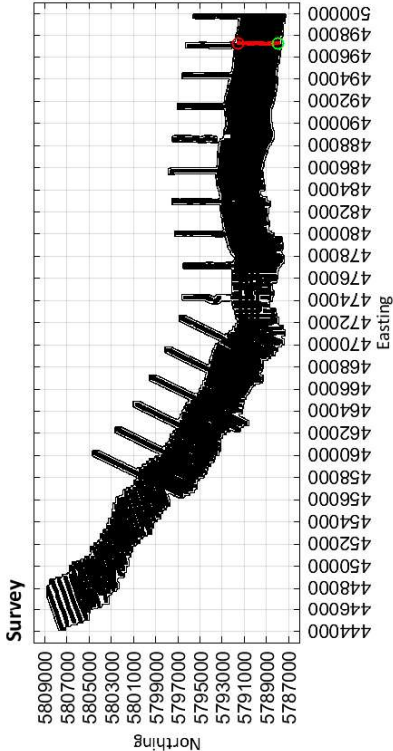

497234

Easting (m)

497239

Limestone Coast
Spatially constrained inversion

Line: 301861

MGA Zone 54

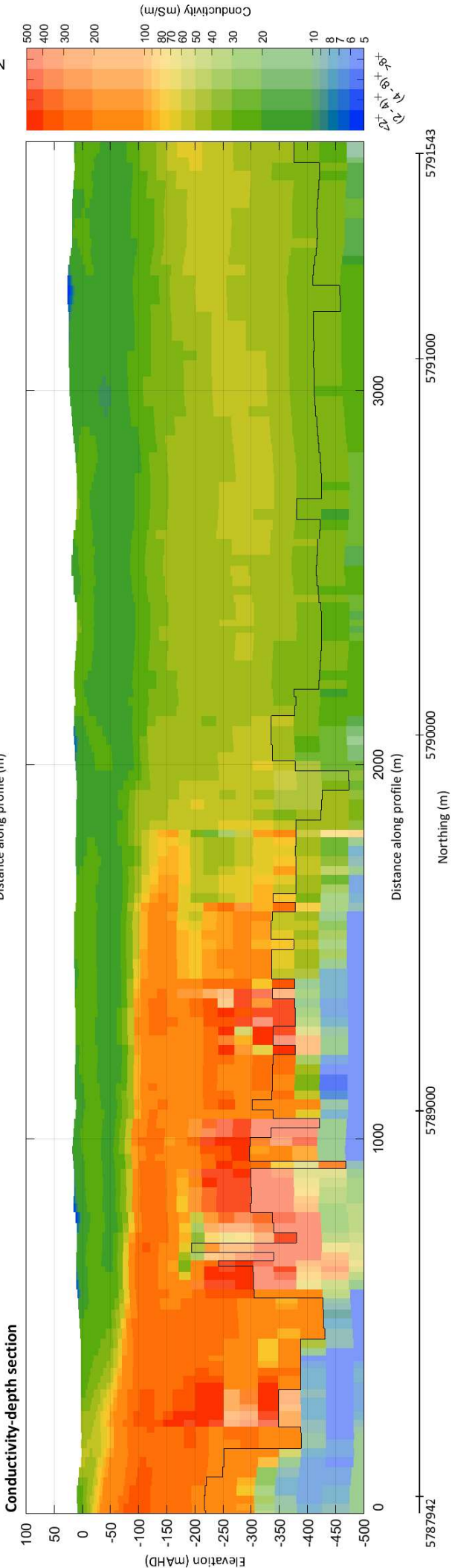
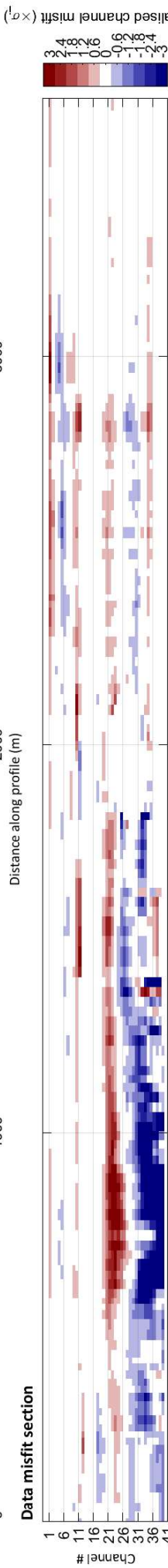
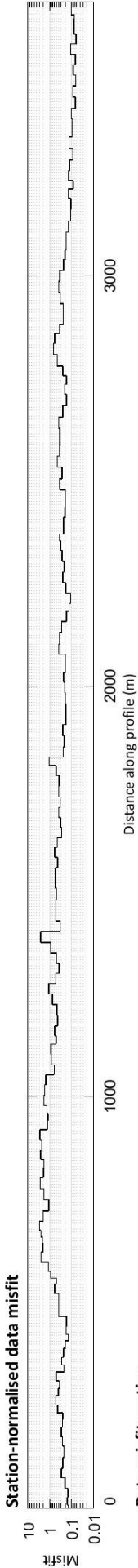
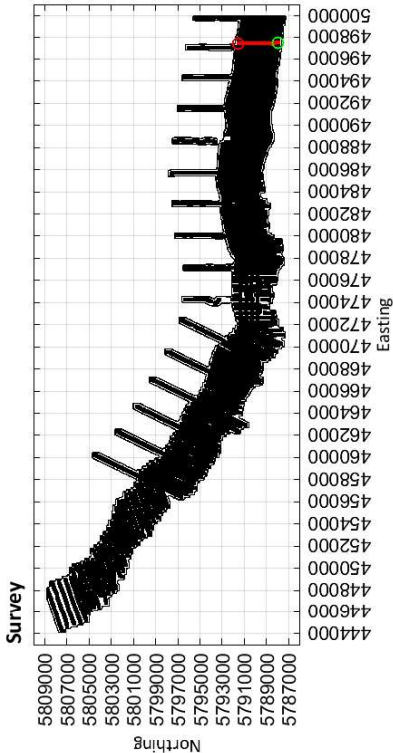

497484

Easting (m)

497416

Limestone Coast
Spatially constrained inversion

Line: 301871

MGA Zone 54

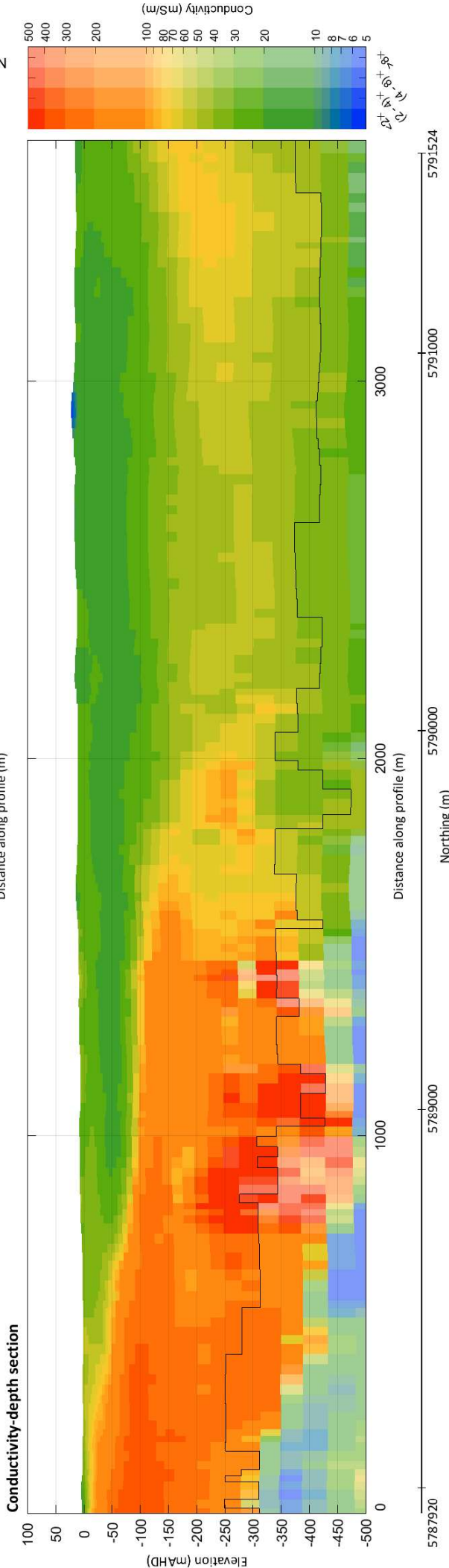
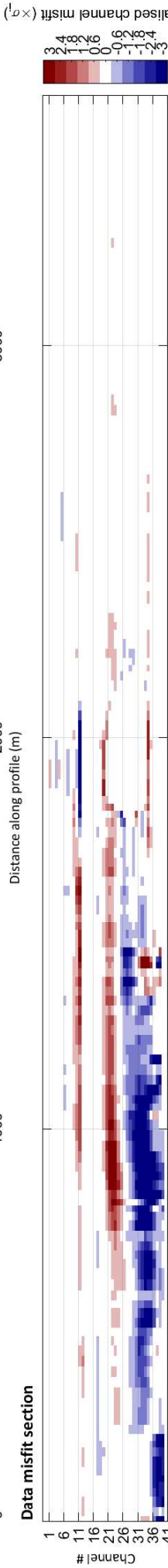
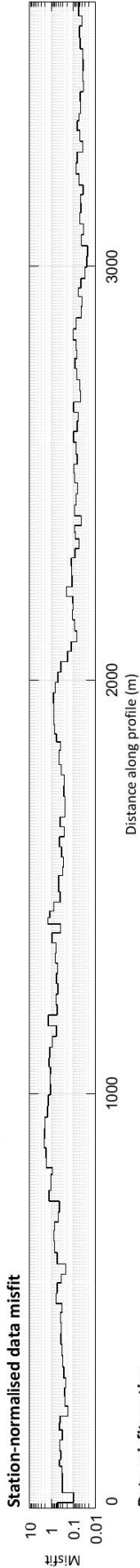
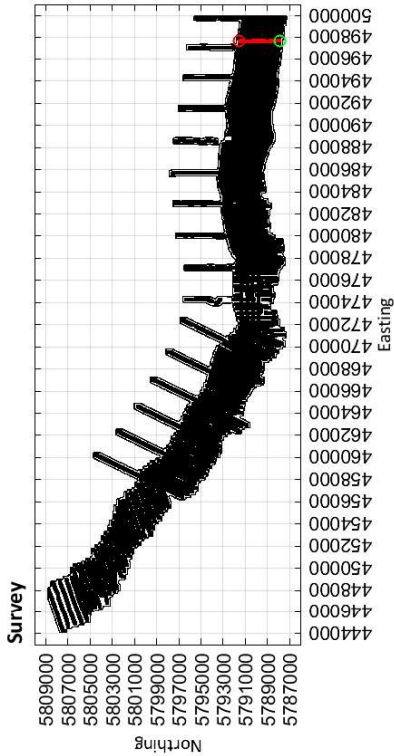

497646

Easting (m)

497611

Limestone Coast
Spatially constrained inversion

Line: 301881

MGA Zone 54

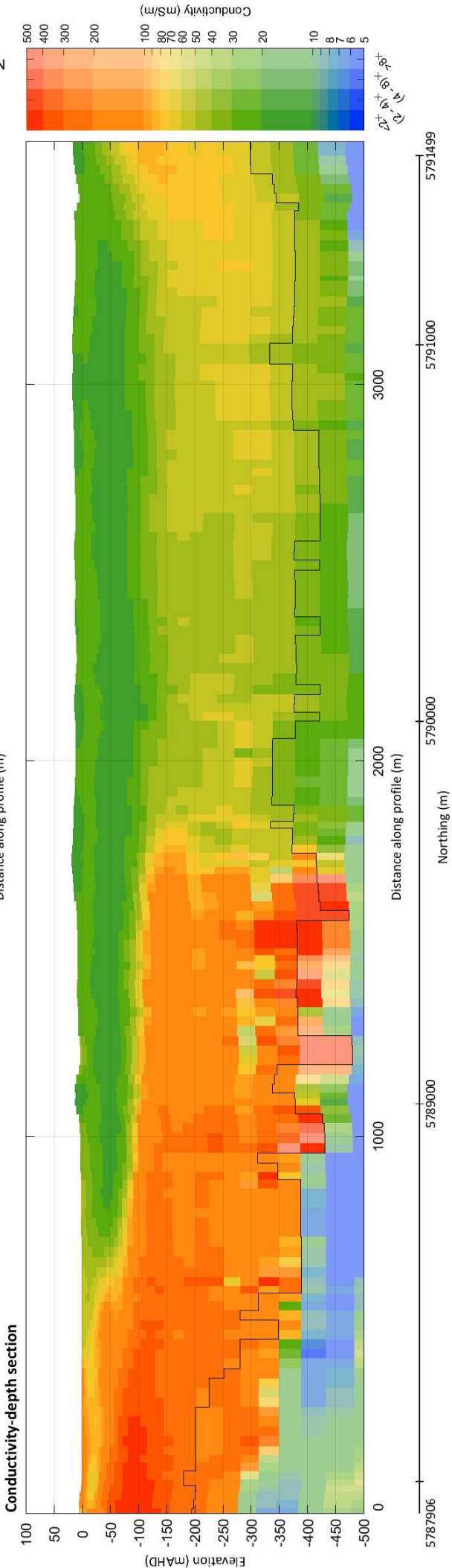
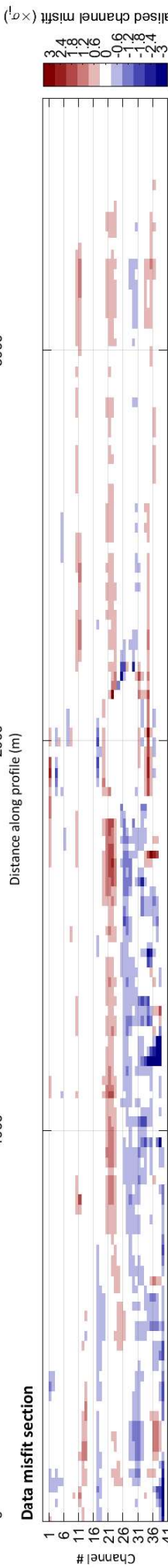
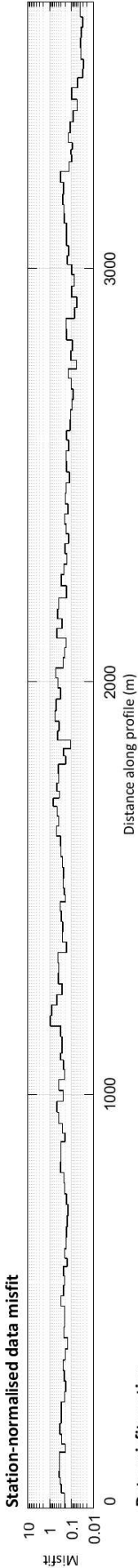
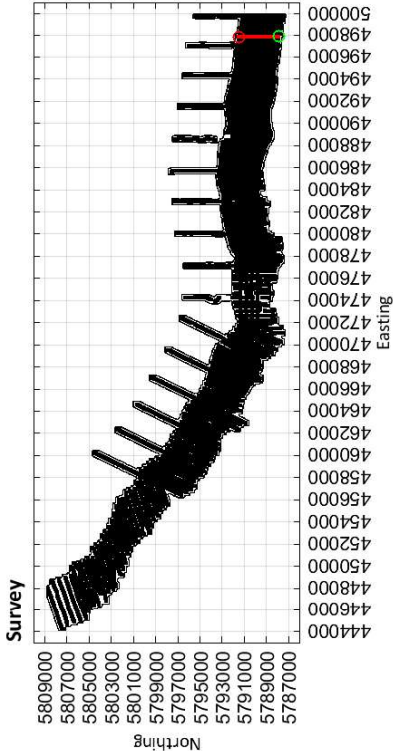

497845

Easting (m)

497832

Limestone Coast
Spatially constrained inversion

Line: 301891

MGA Zone 54

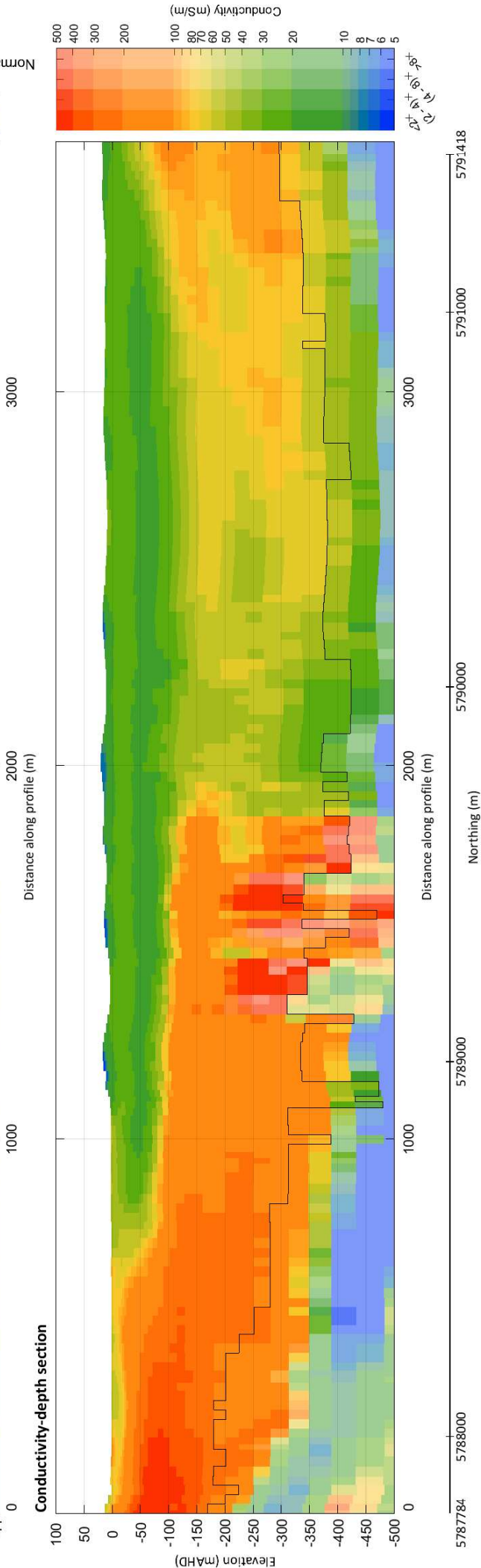
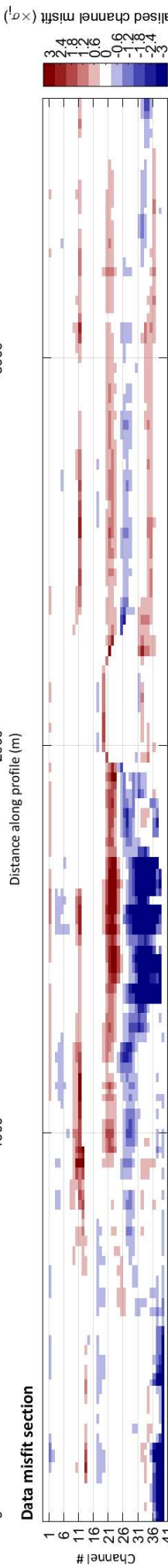
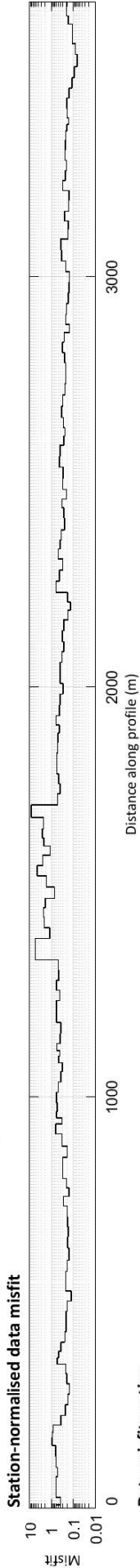
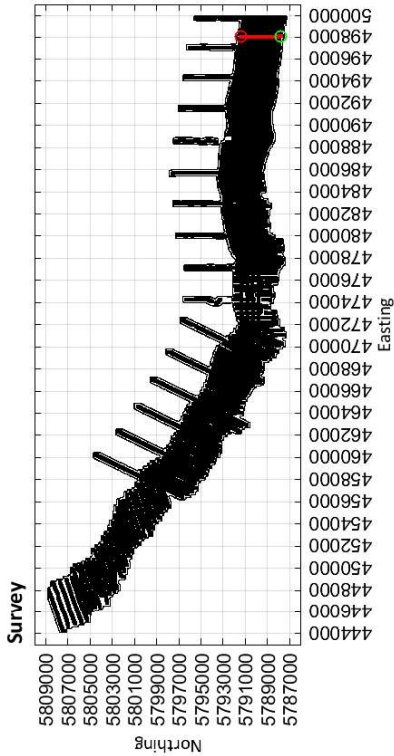

498065

Easting (m)

498038

Limestone Coast
Spatially constrained inversion

Line: 301901

MGA Zone 54

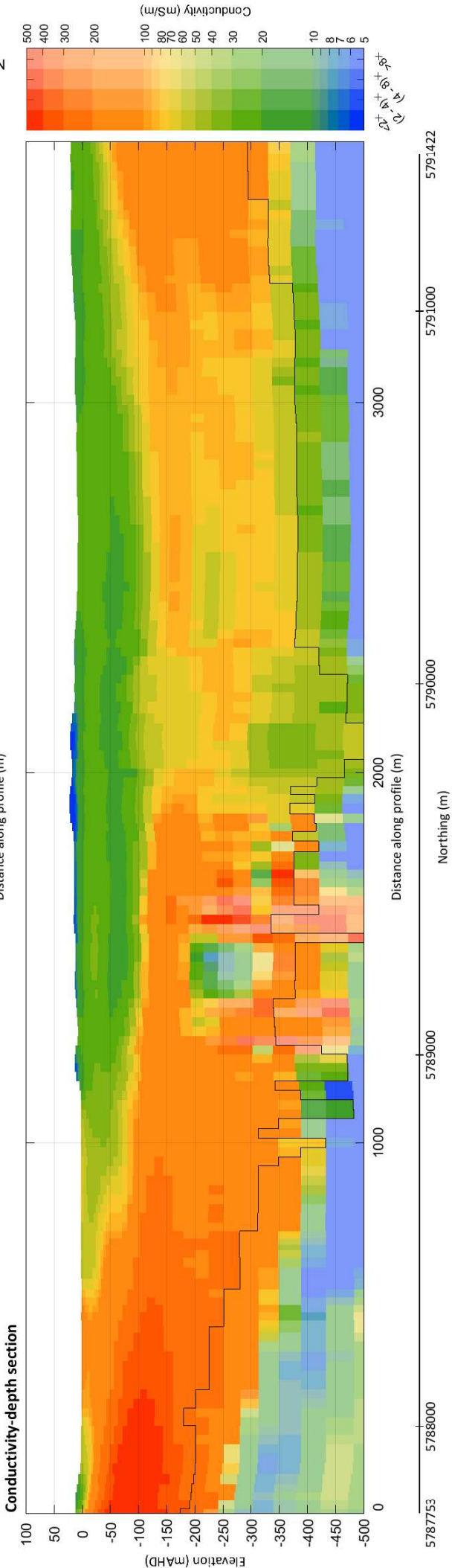
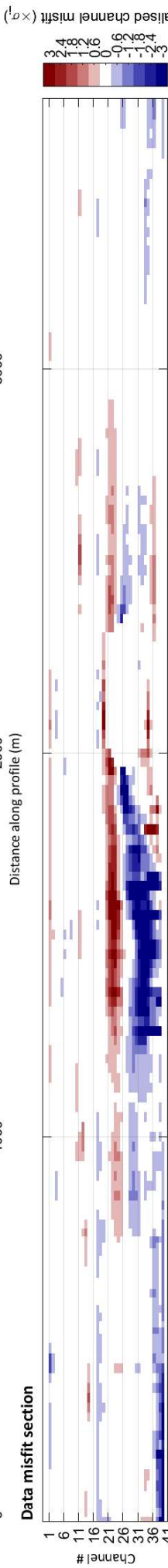
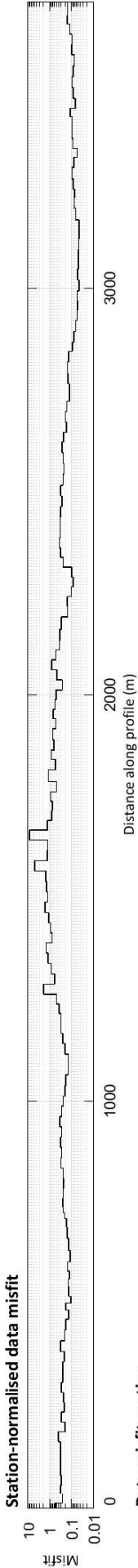
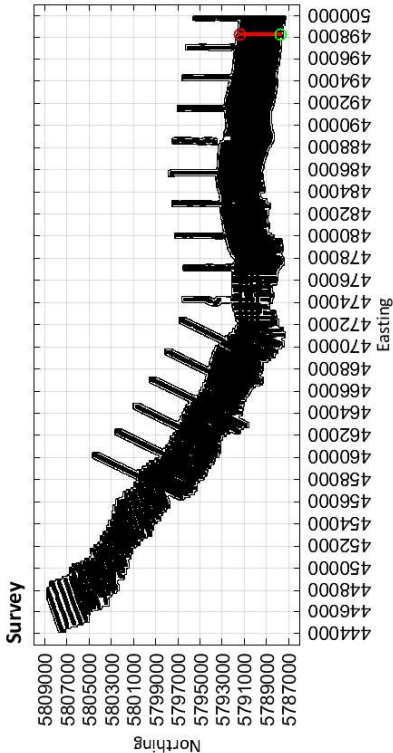

Limestone Coast
Spatially constrained inversion

Line: 301911

MGA Zone 54

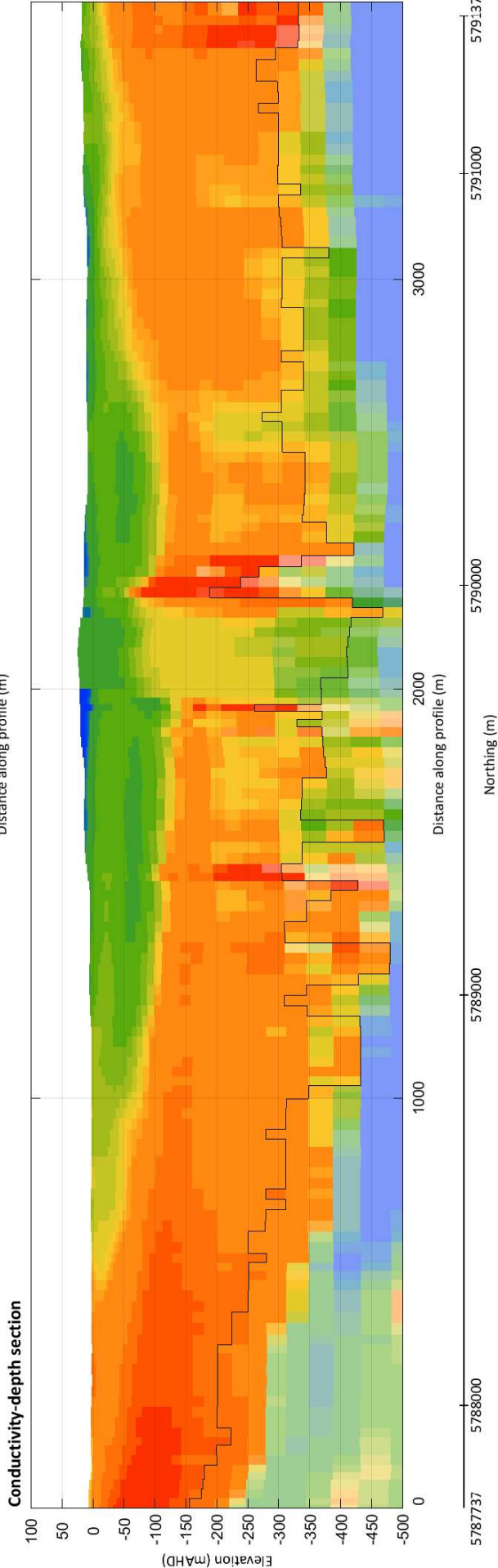
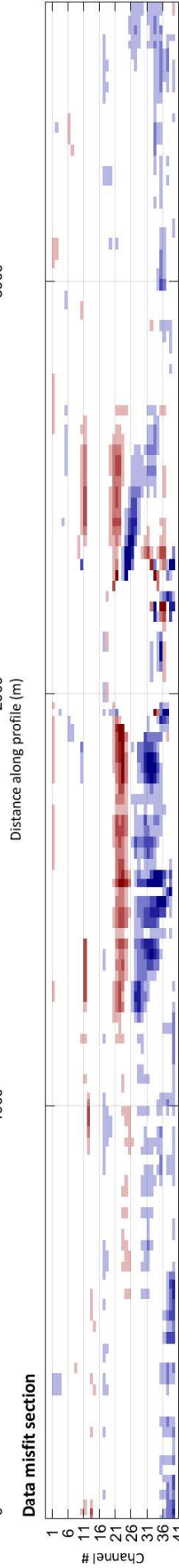
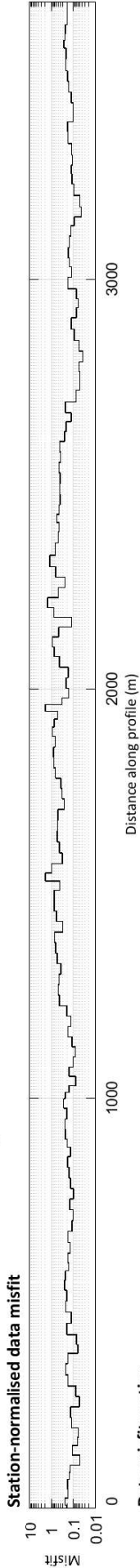
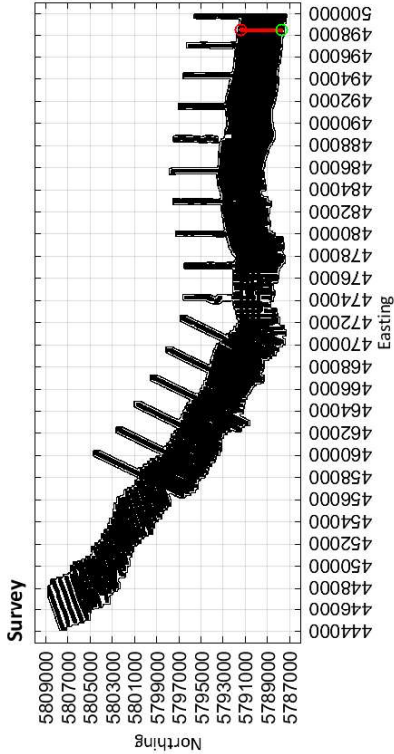

Limestone Coast
Spatially constrained inversion

Line: 301921

MGA Zone 54

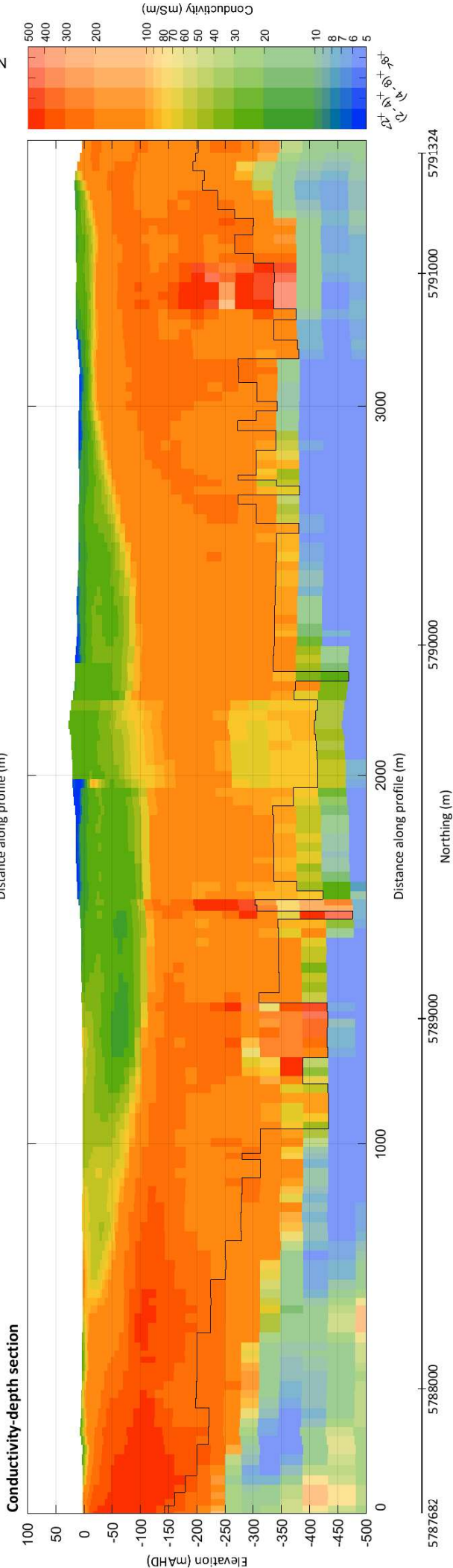
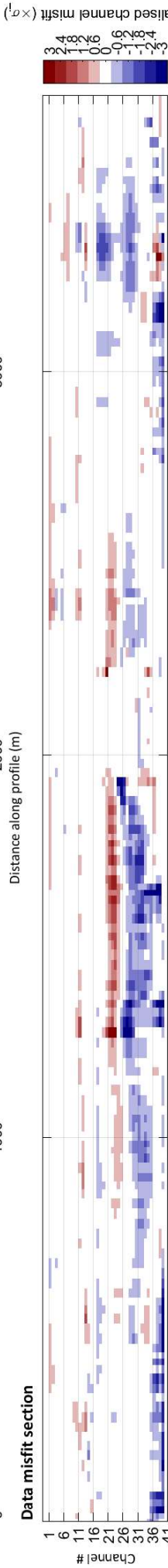
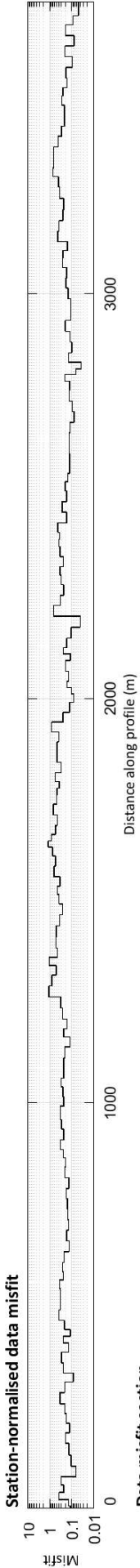
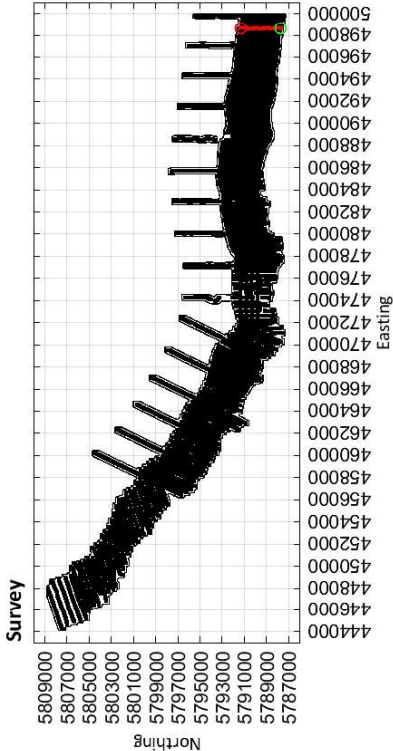

Limestone Coast
Spatially constrained inversion
Line: 301931

MGA Zone 54

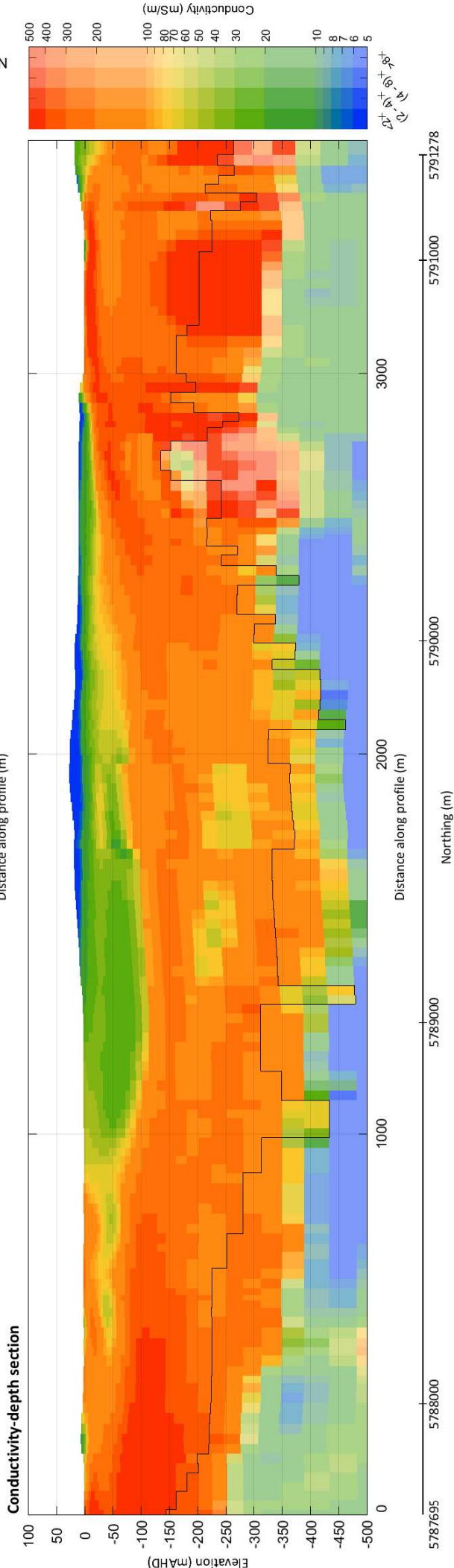
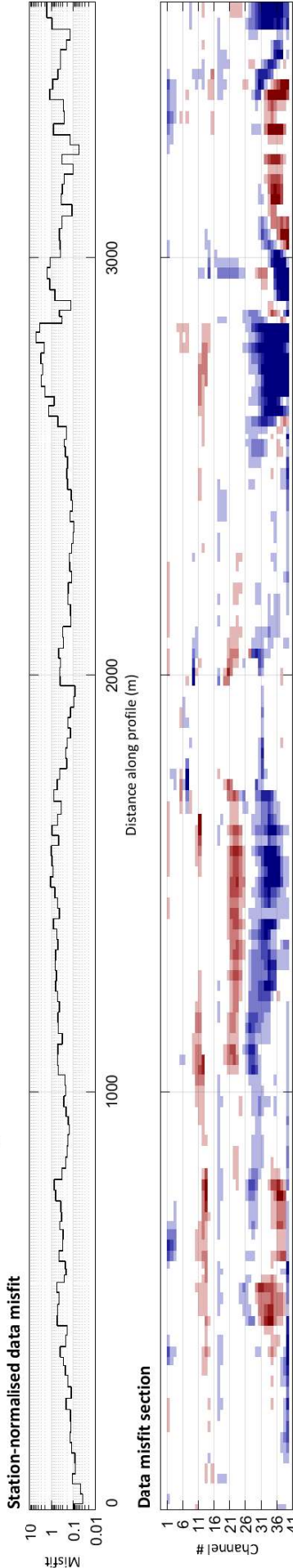
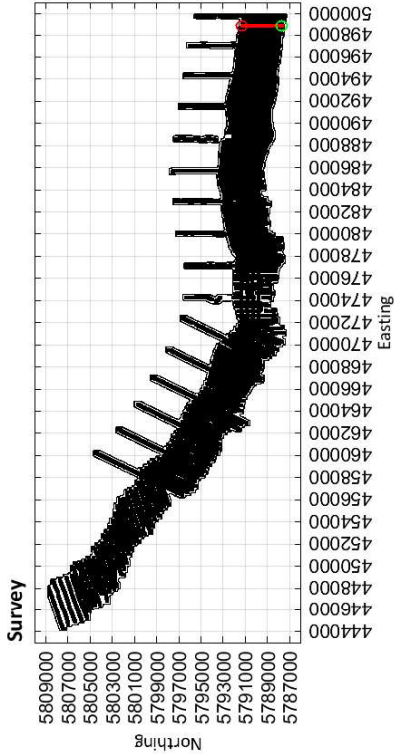

Limestone Coast
Spatially constrained inversion

Line: 301941

MGA Zone 54

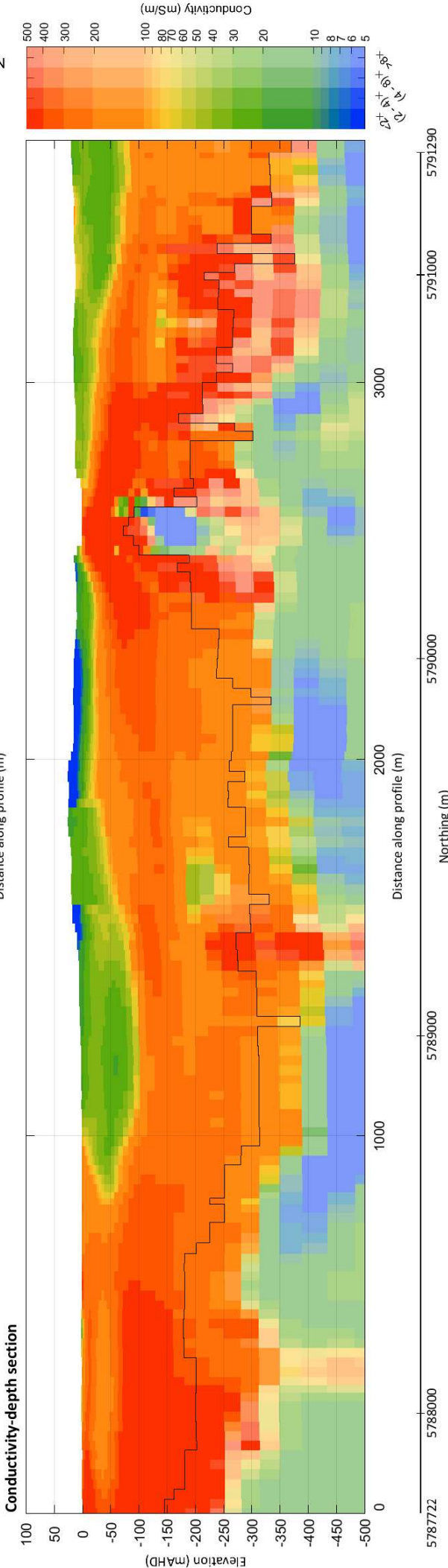
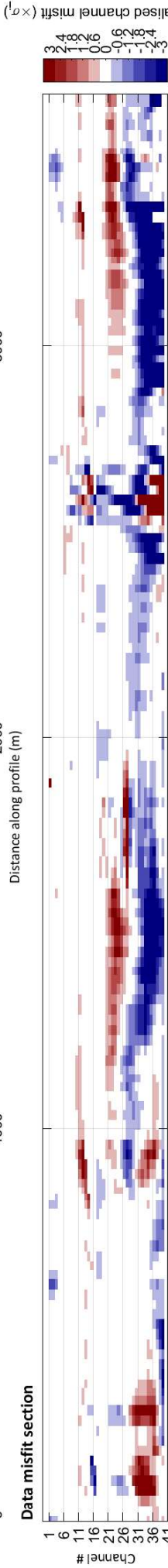
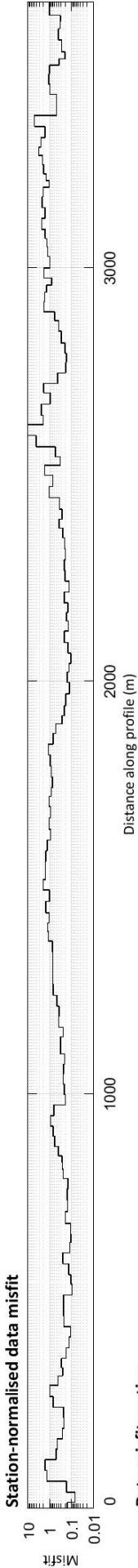
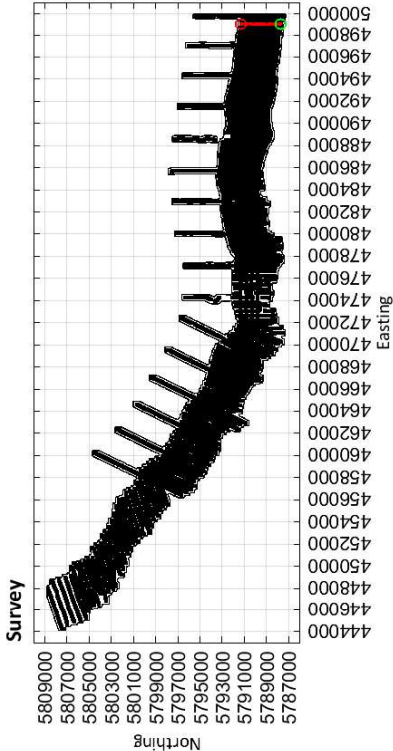

Limestone Coast
Spatially constrained inversion

Line: 301951

MGA Zone 54

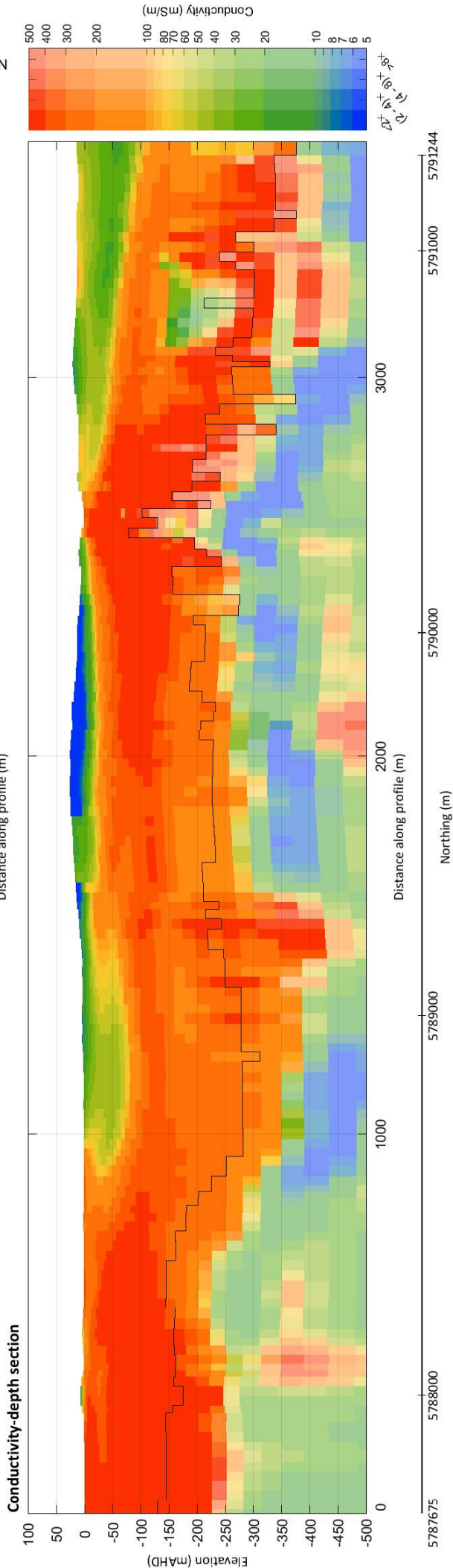
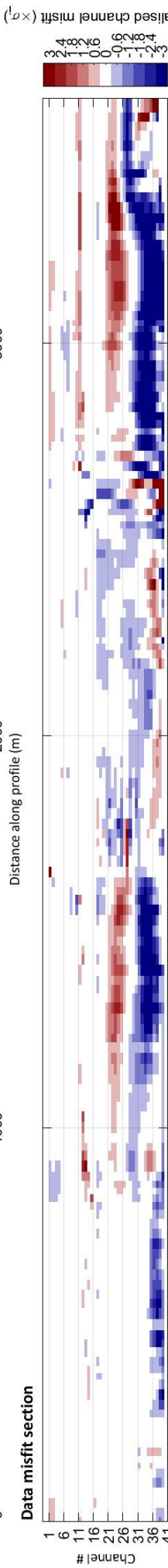
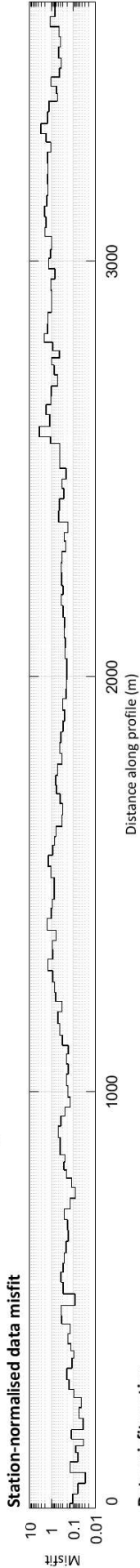
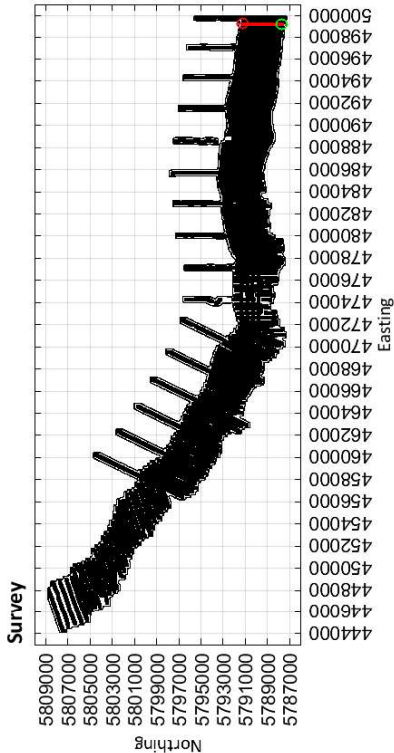

499216

Easting (m)

499241

Limestone Coast
Spatially constrained inversion
Line: 301961

MGA Zone 54

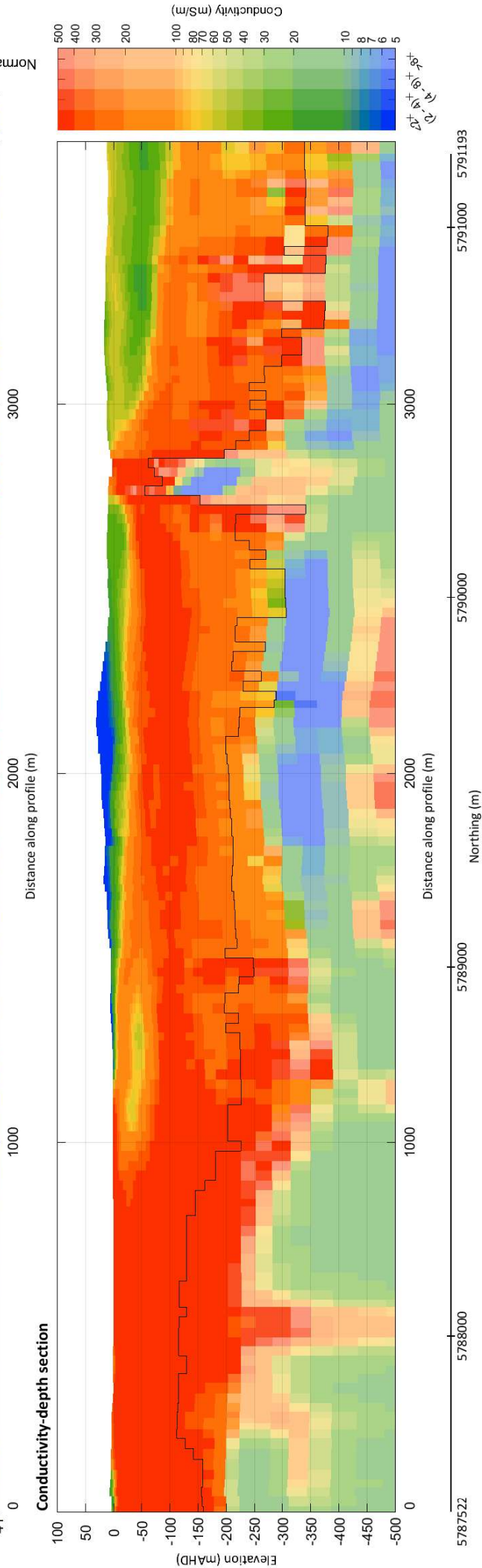
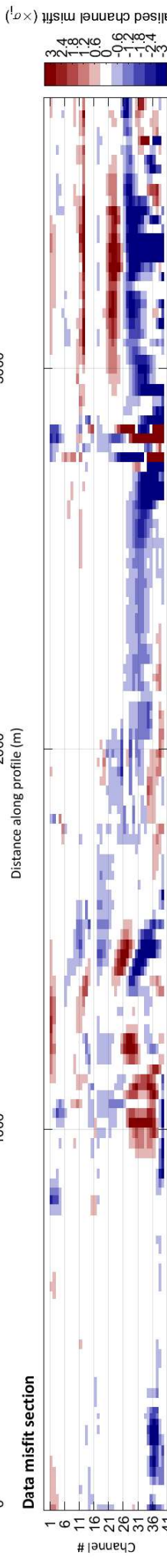
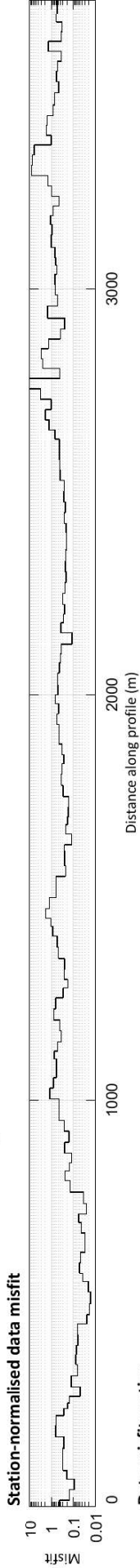
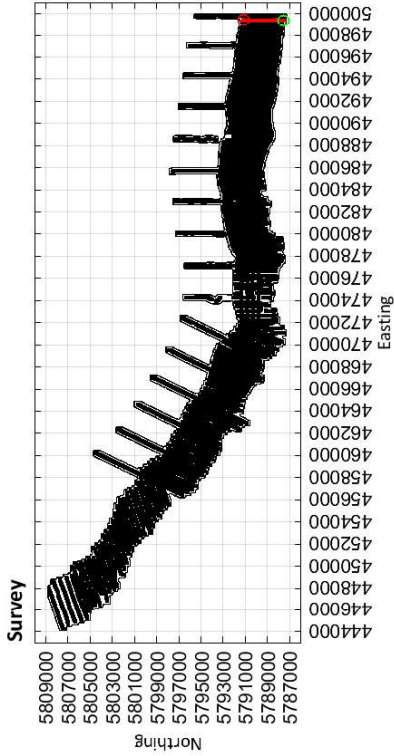

Limestone Coast
Spatially constrained inversion

Line: 301971

MGA Zone 54

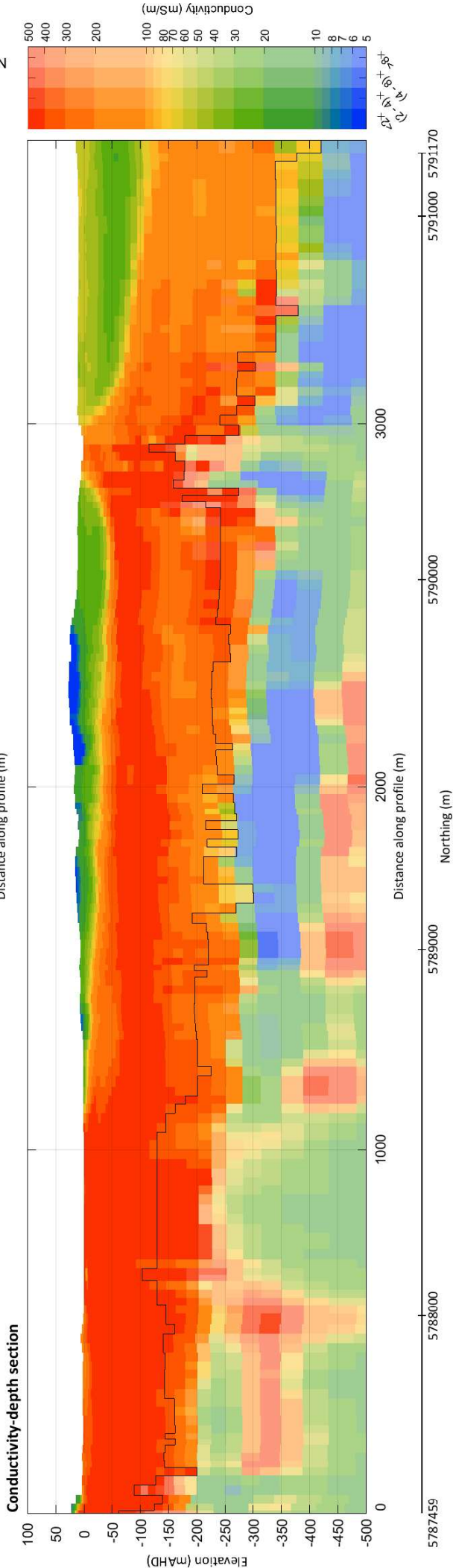
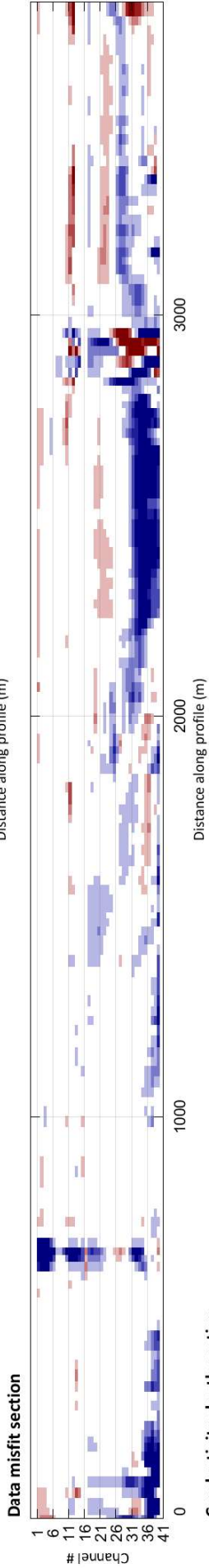
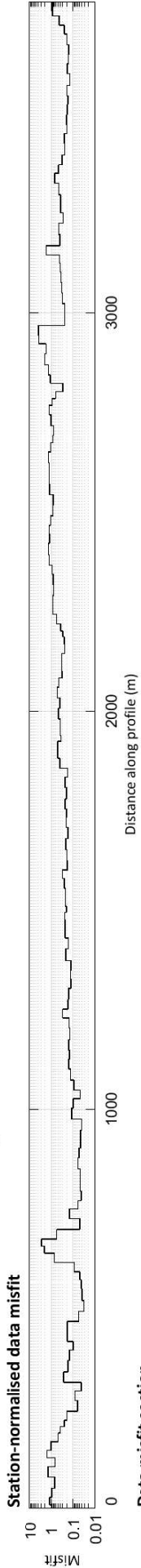
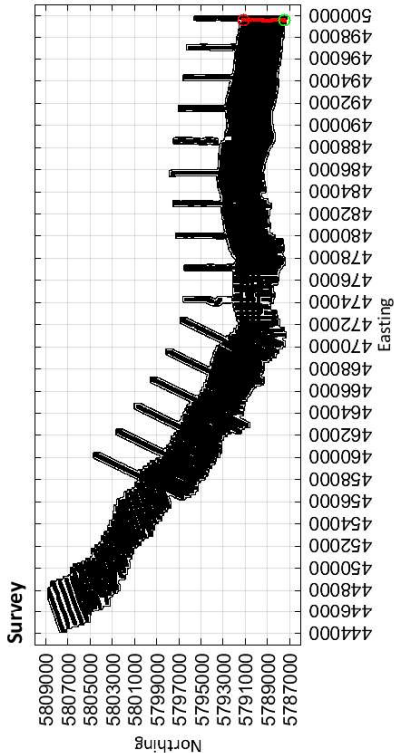

Limestone Coast
Spatially constrained inversion

Line: 400001

MGA Zone 54

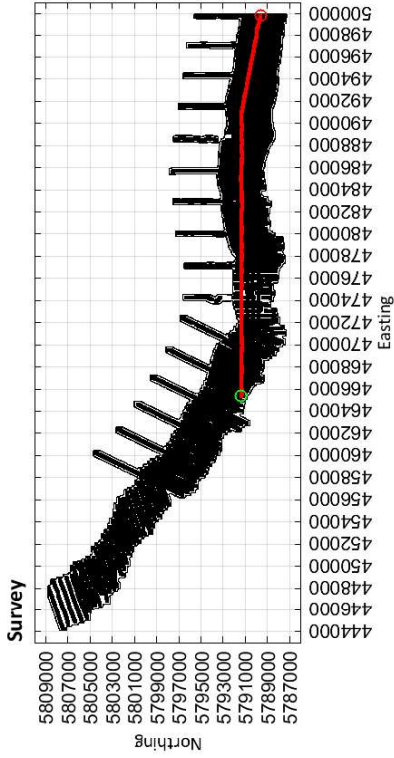

Station-normalised data misfit

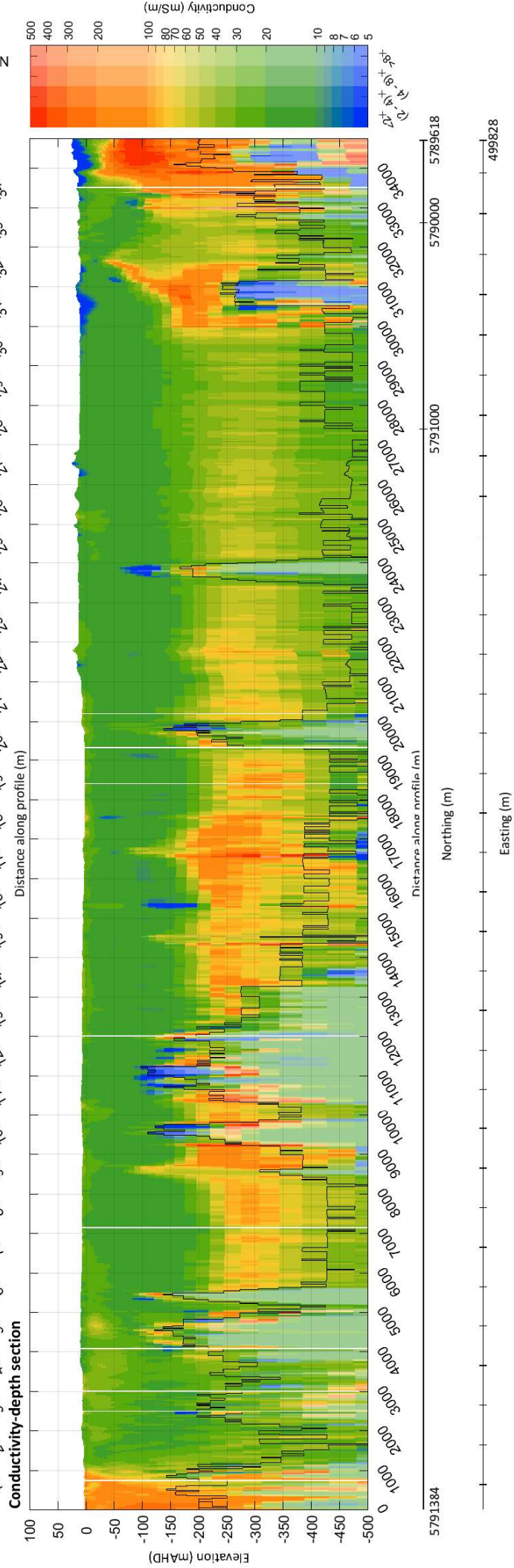
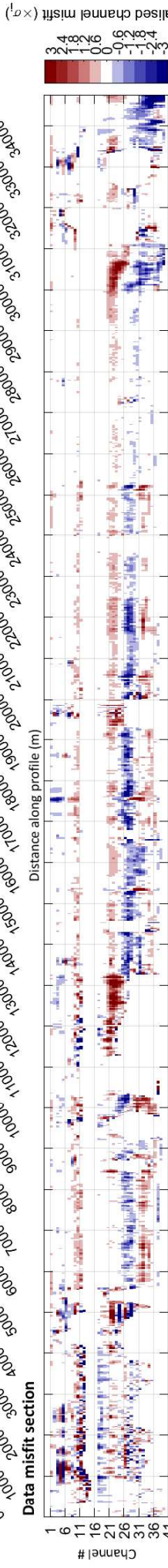
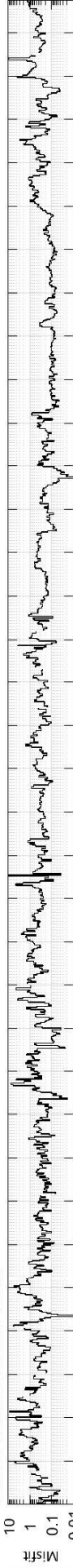

Limestone Coast
Spatially constrained inversion

Line: 400011

MGA Zone 54

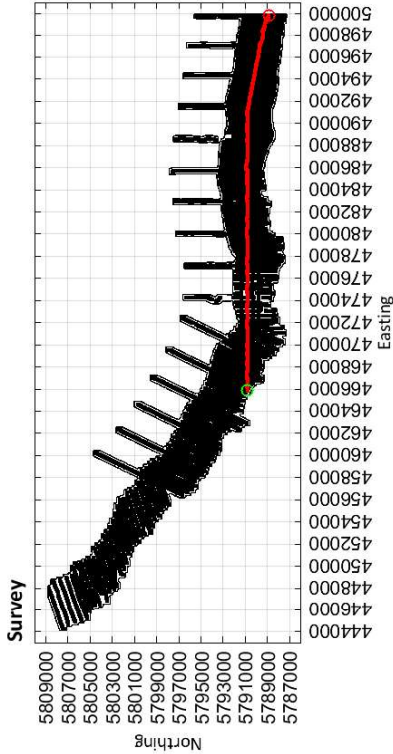

Station-normalised data misfit

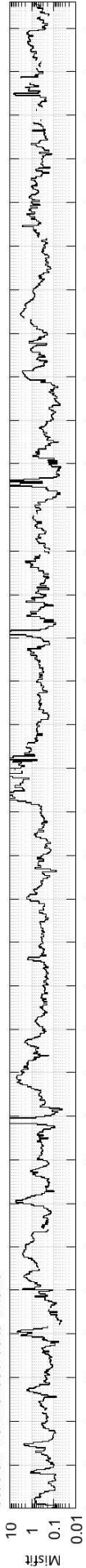

Data misfit section

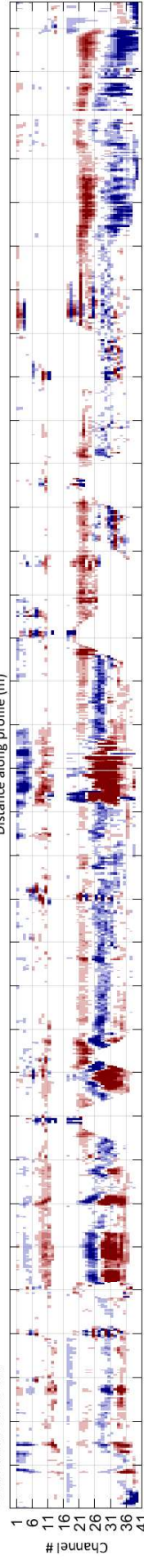

Conductivity-depth section

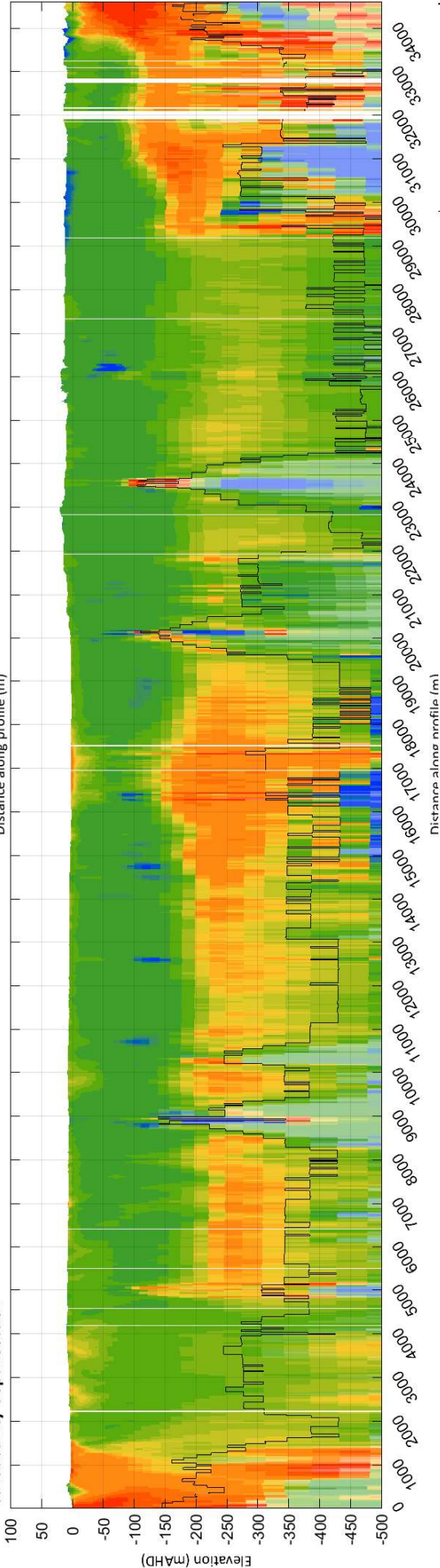

5790806

Northing (m)

469000

Easting (m)

499872

Limestone Coast
Spatially constrained inversion

Line: 400021

MGA Zone 54

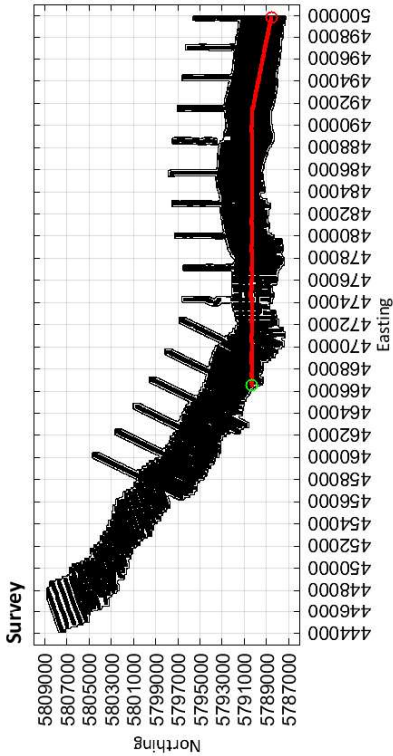

Station-normalised data misfit

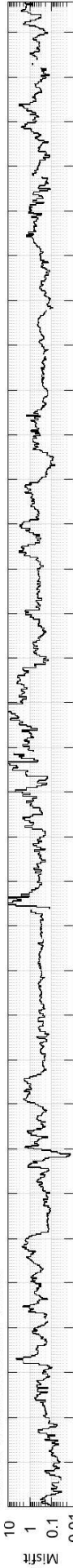

Data misfit section

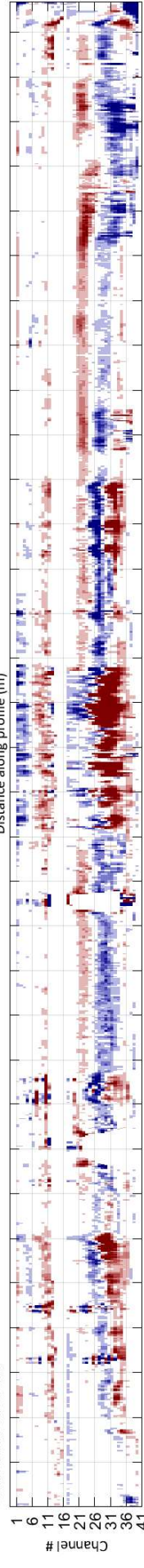

Conductivity-depth section

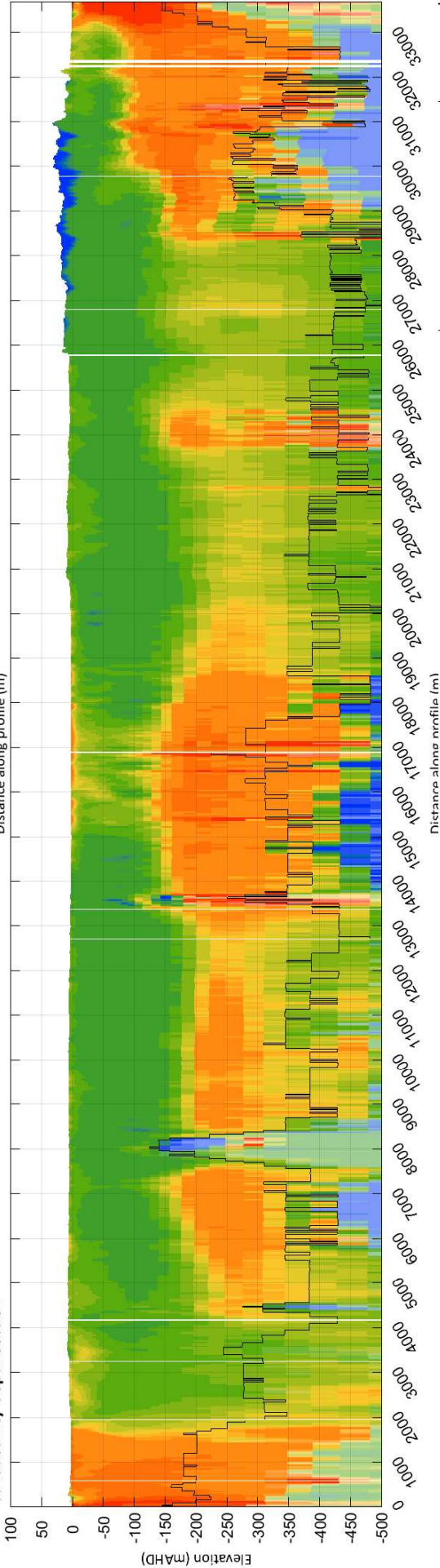

Normalised channel misfit ($\times a_1$)

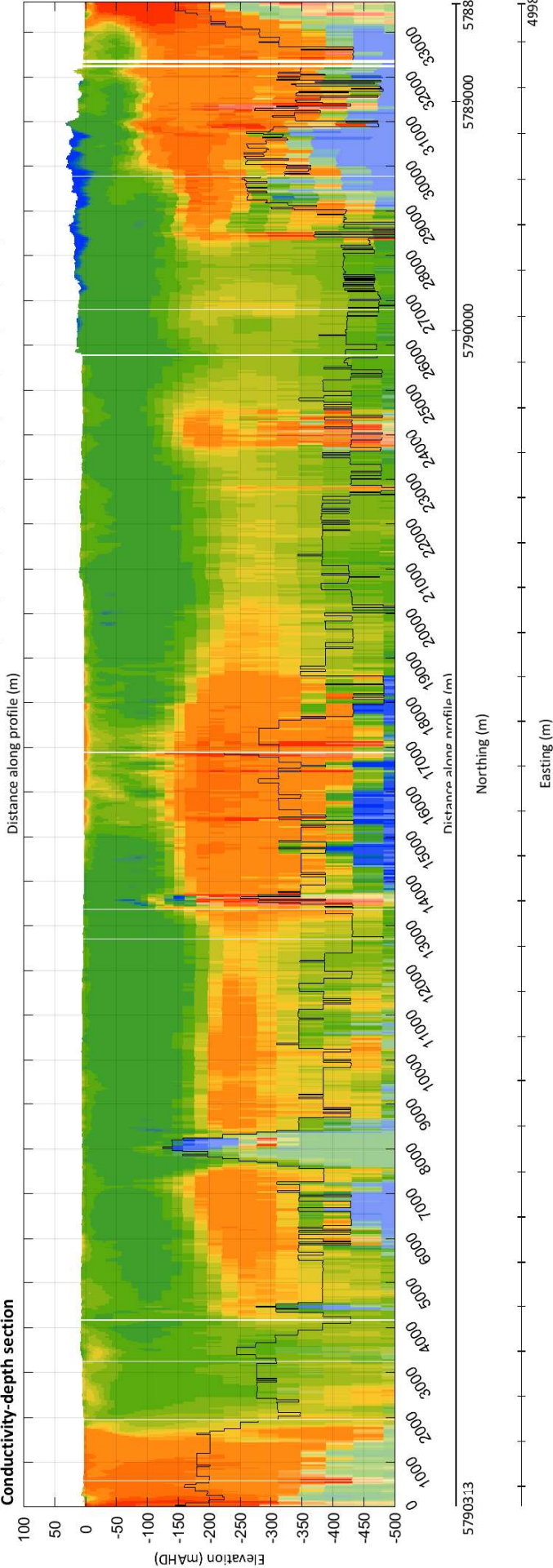

Limestone Coast
Spatially constrained inversion

Line: 400031

MGA Zone 54

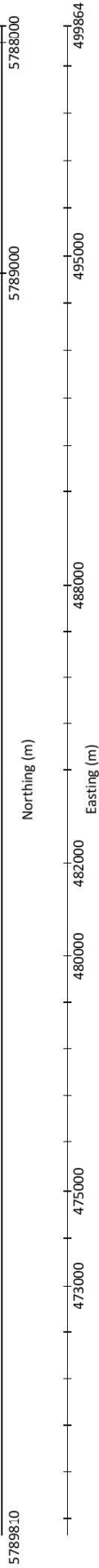
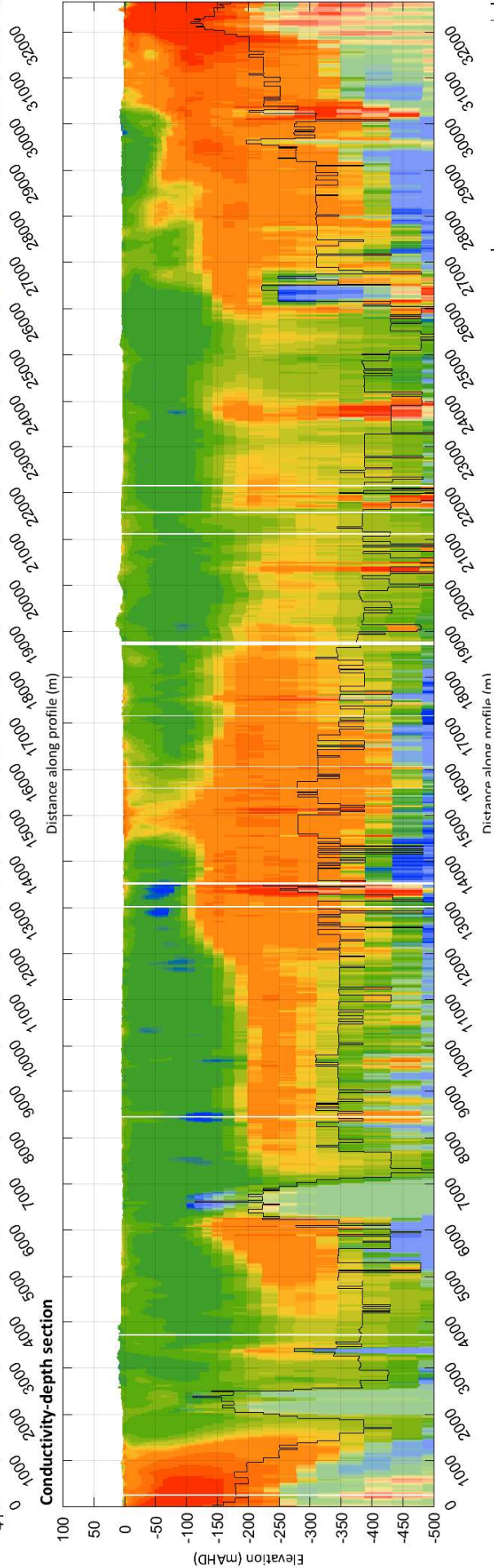
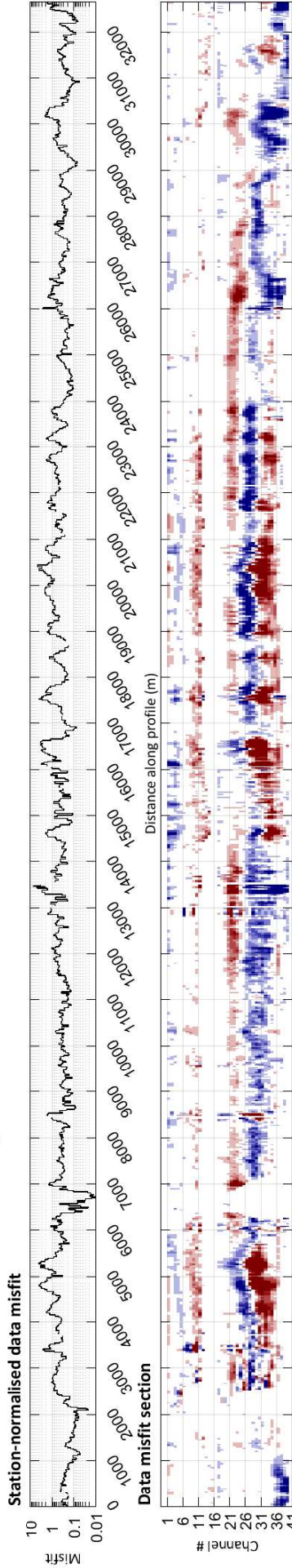
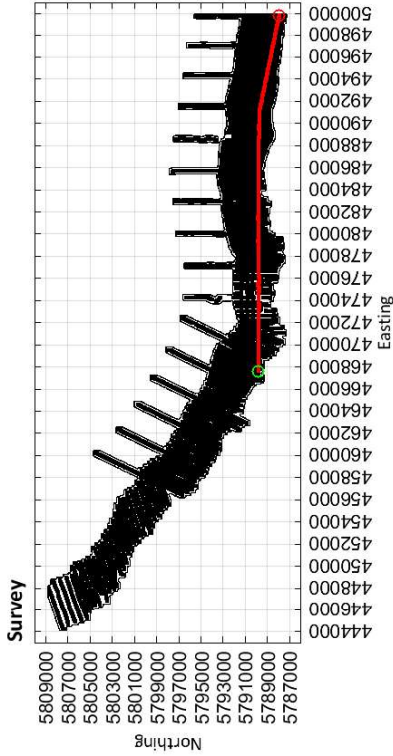

Limestone Coast
Spatially constrained inversion

Line: 500001

MGA Zone 54

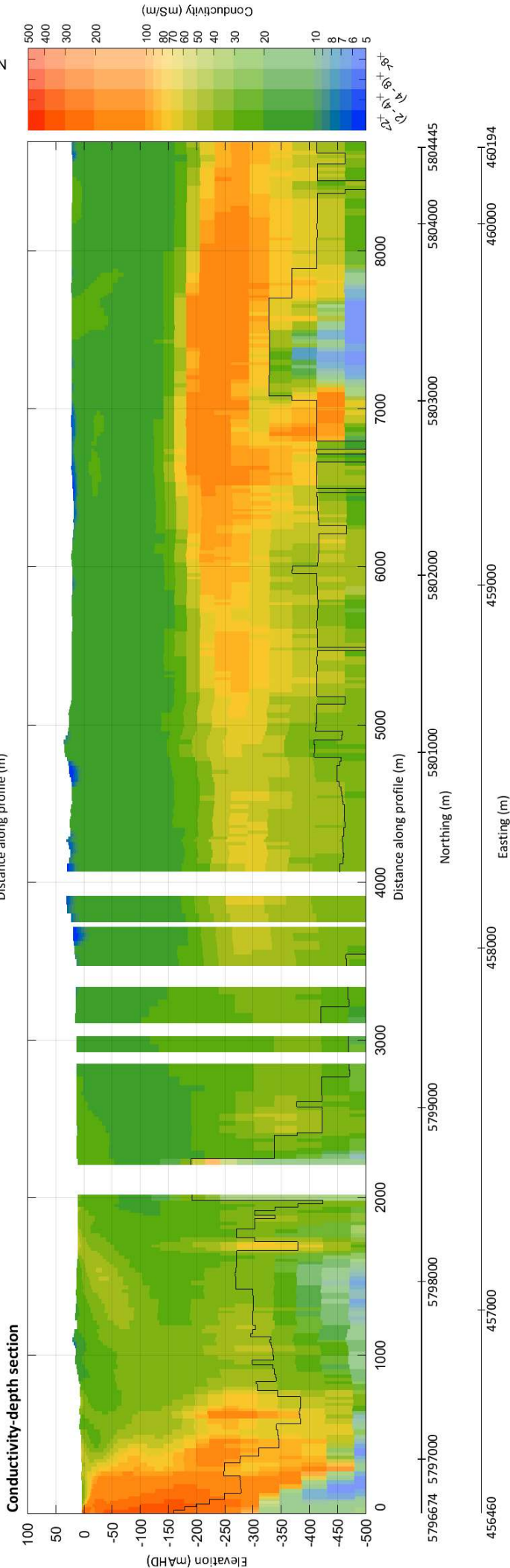
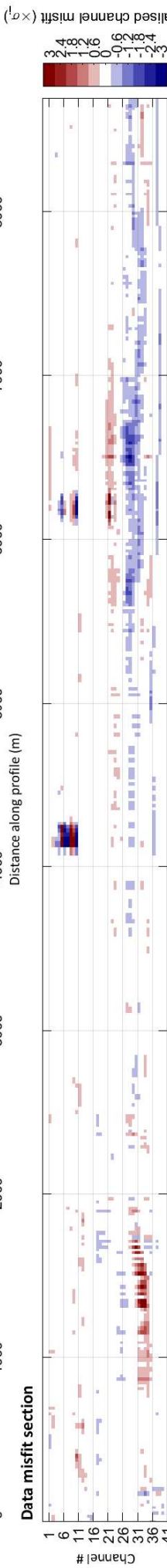
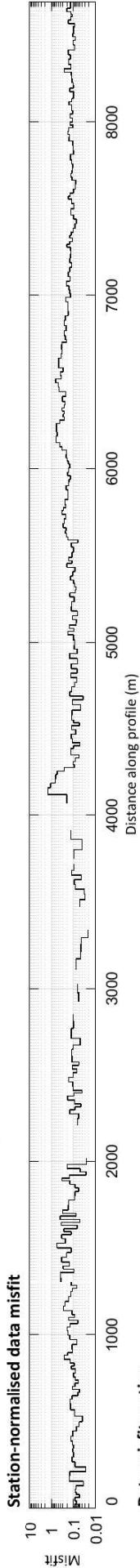
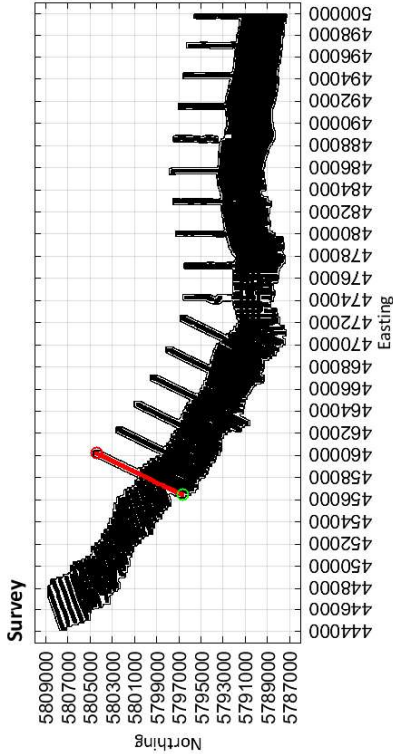

Limestone Coast
Spatially constrained inversion

Line: 500011

MGA Zone 54

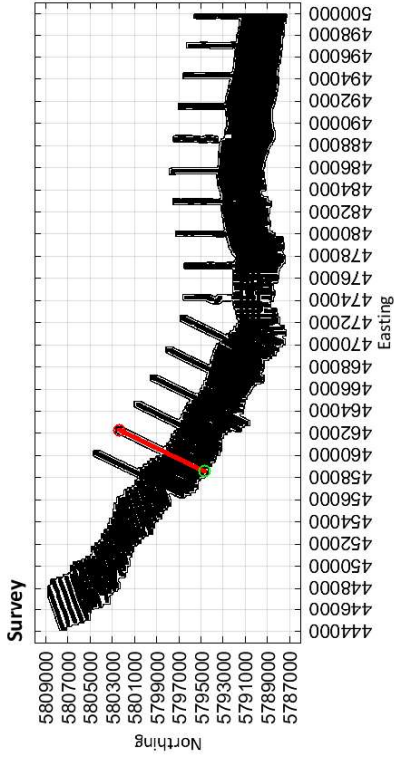

Station-normalised data misfit

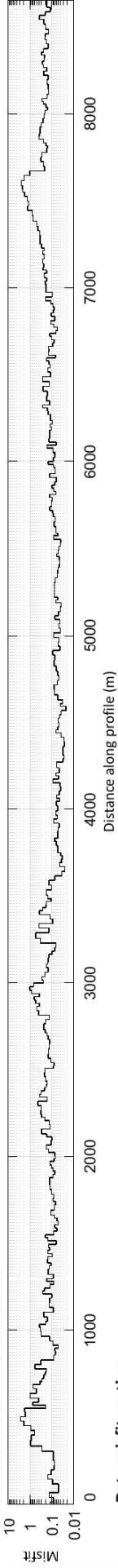

Data misfit section

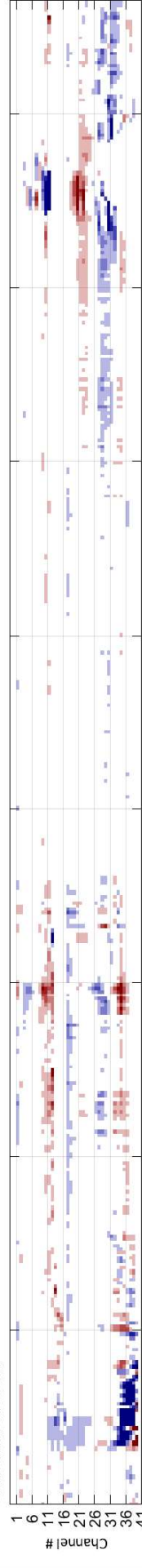

Conductivity-depth section

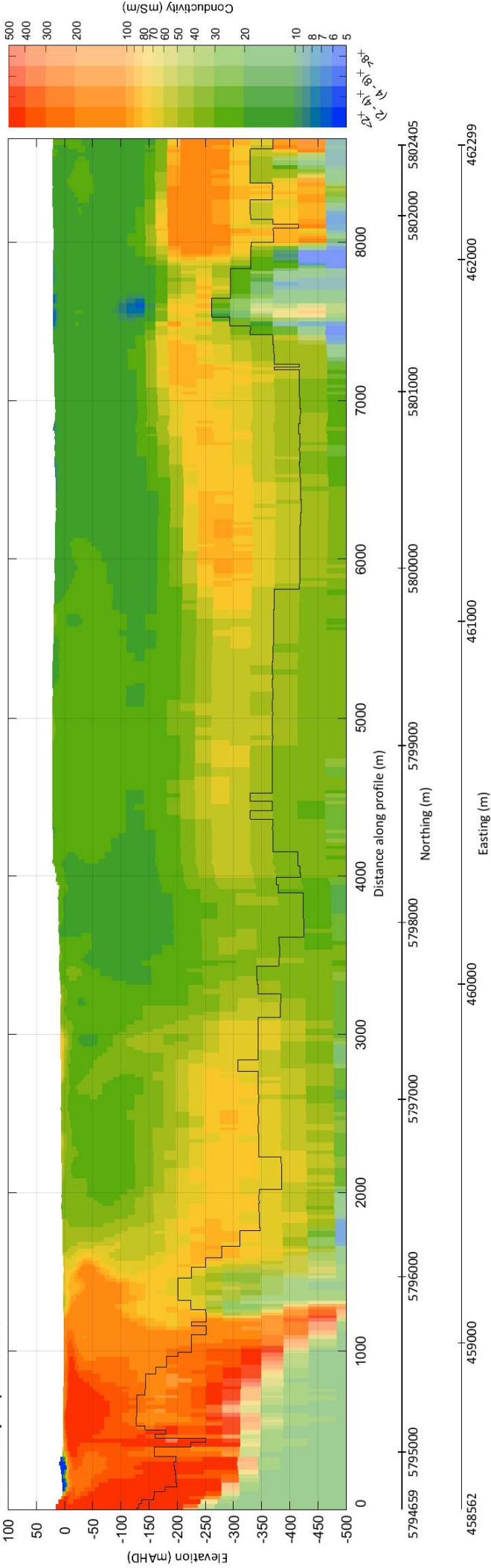

Limestone Coast
Spatially constrained inversion

Line: 500021

MGA Zone 54

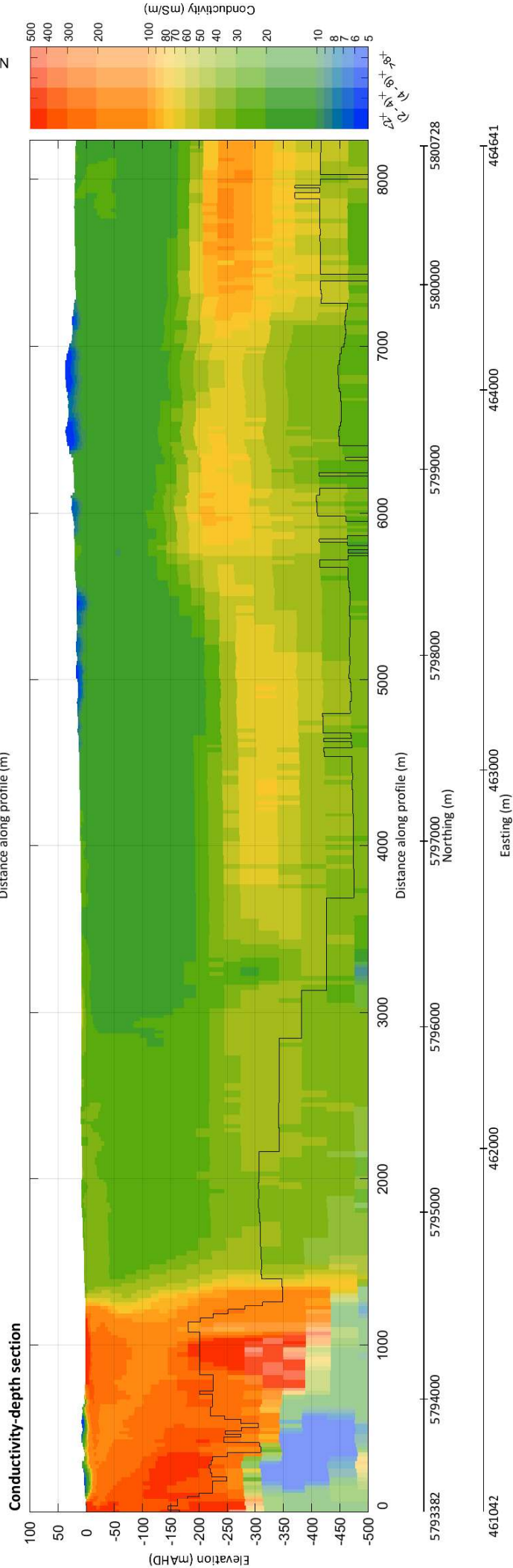
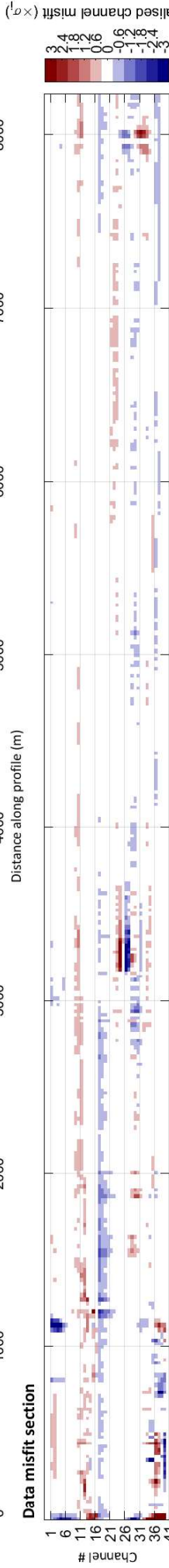
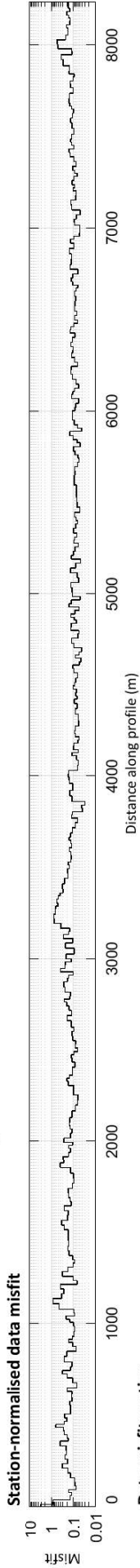
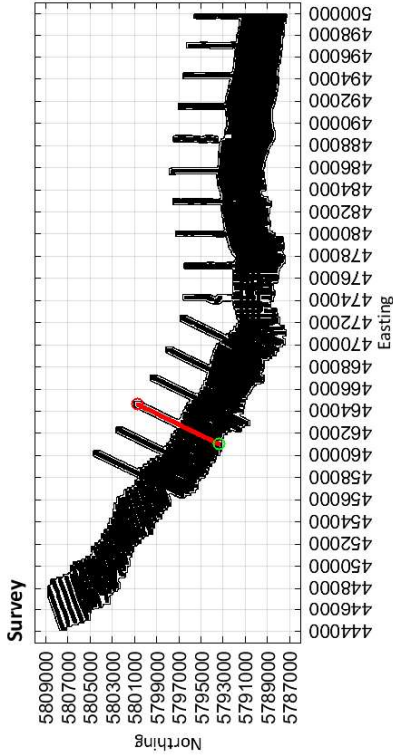

Limestone Coast
Spatially constrained inversion

Line: 500031

MGA Zone 54

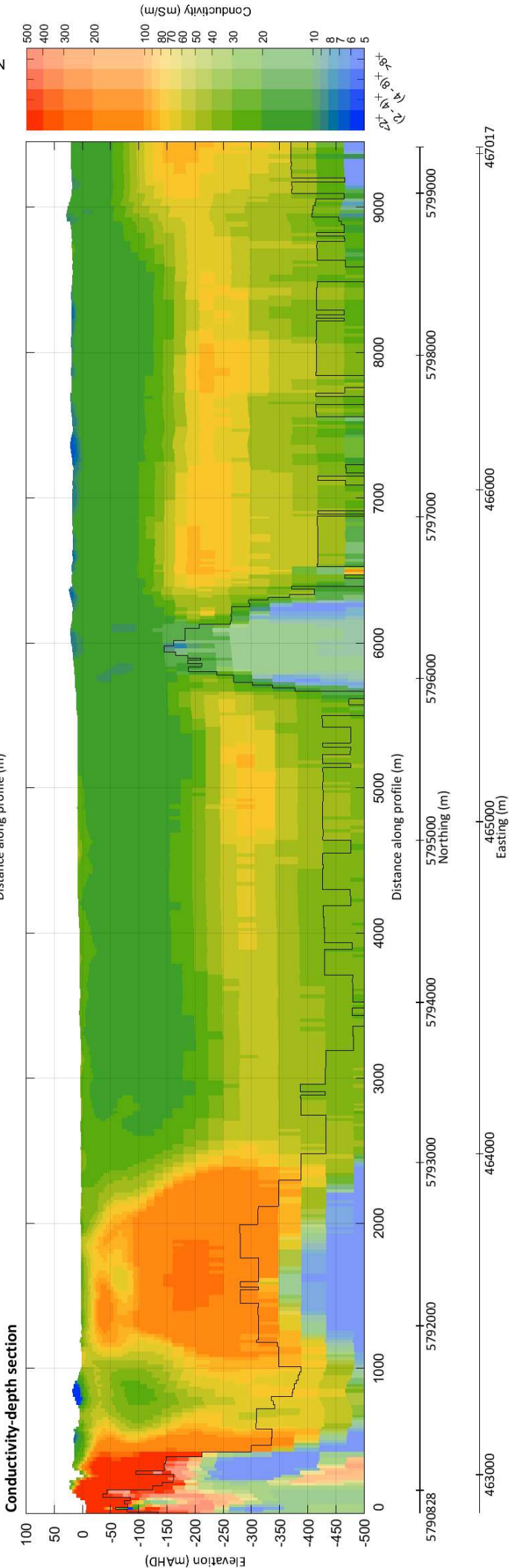
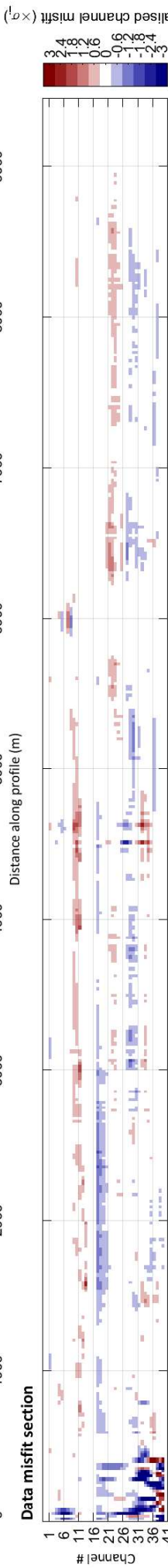
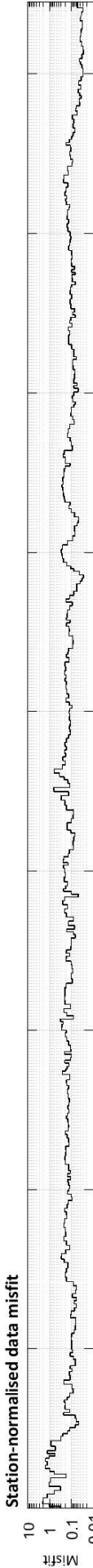
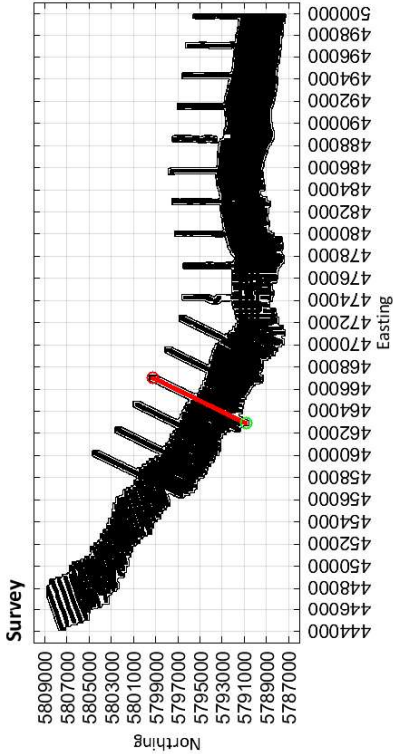

Limestone Coast
Spatially constrained inversion

Line: 500041

MGA Zone 54

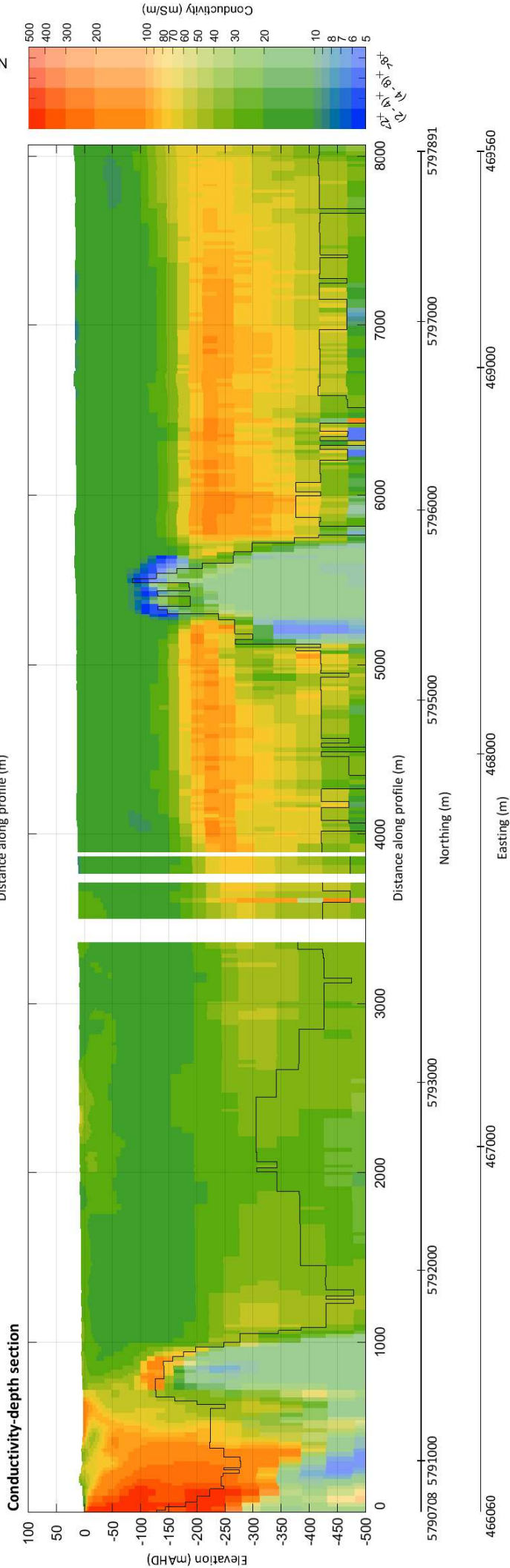
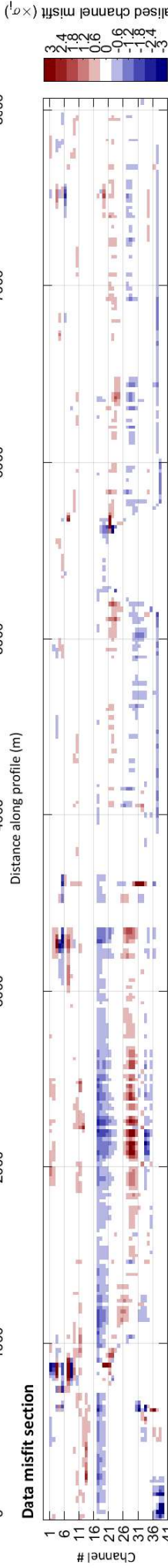
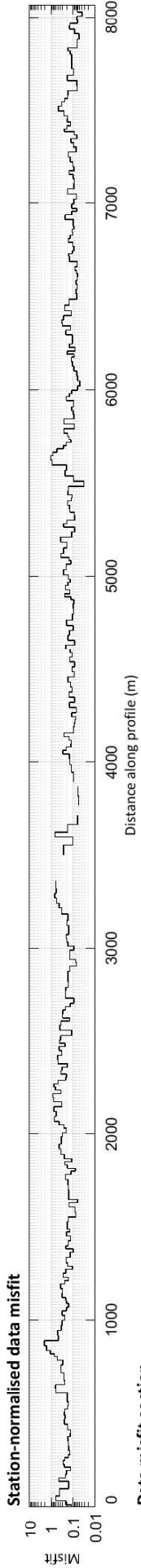
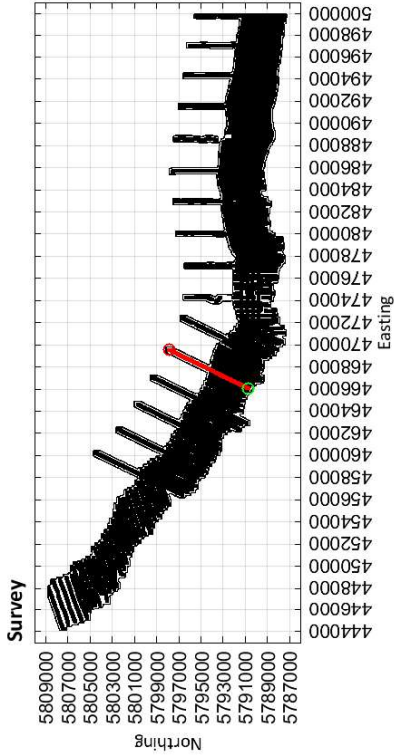

Limestone Coast
Spatially constrained inversion

Line: 500051

MGA Zone 54

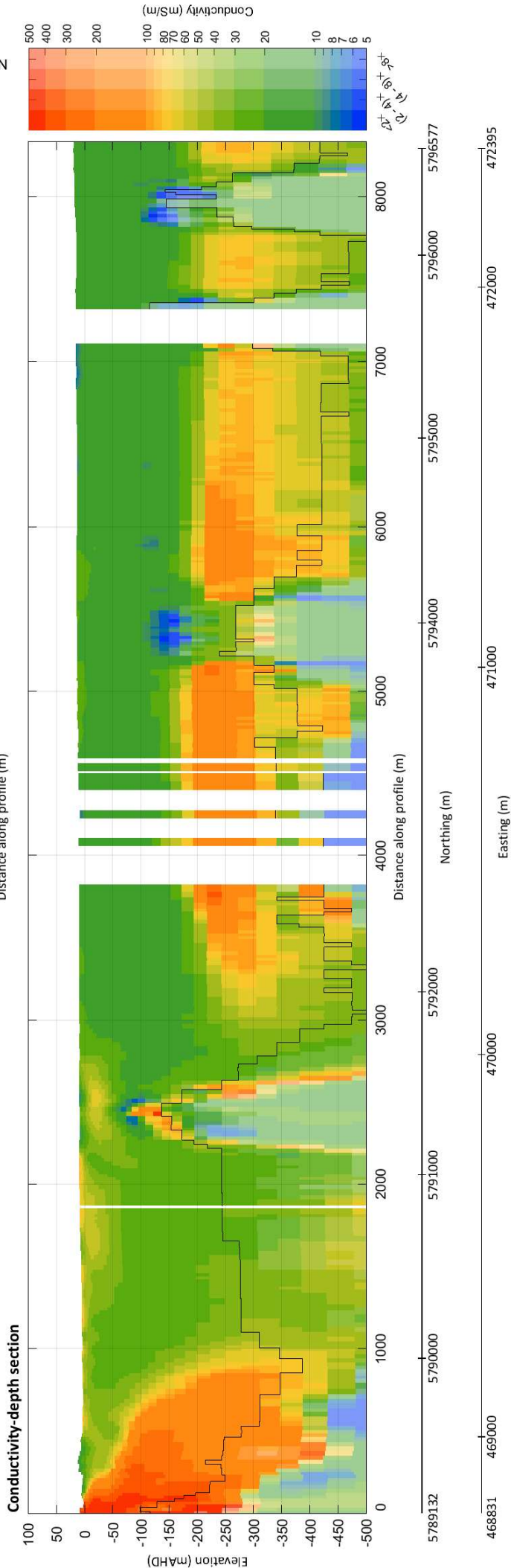
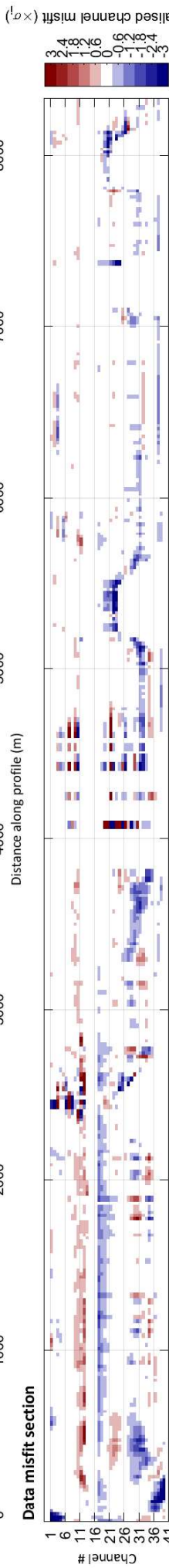
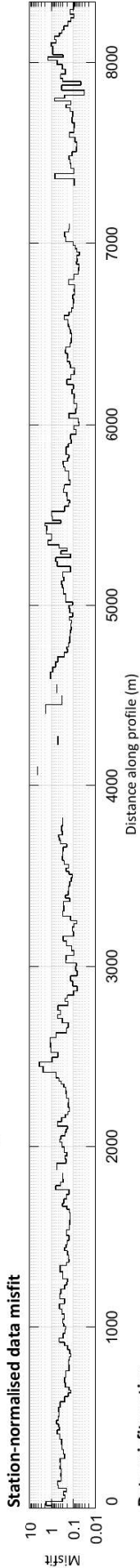
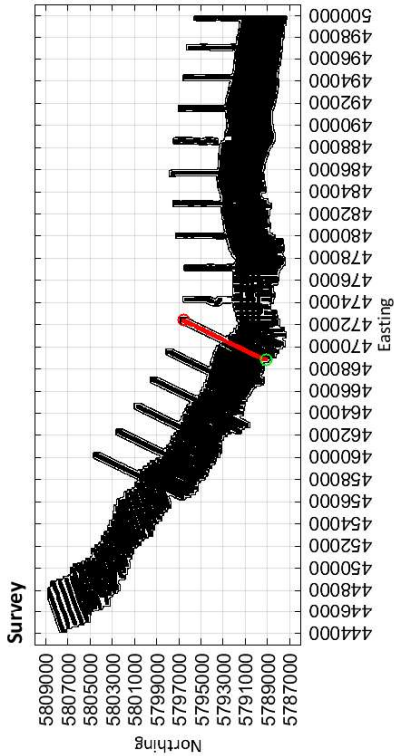

Limestone Coast
Spatially constrained inversion

Line: 500061

MGA Zone 54

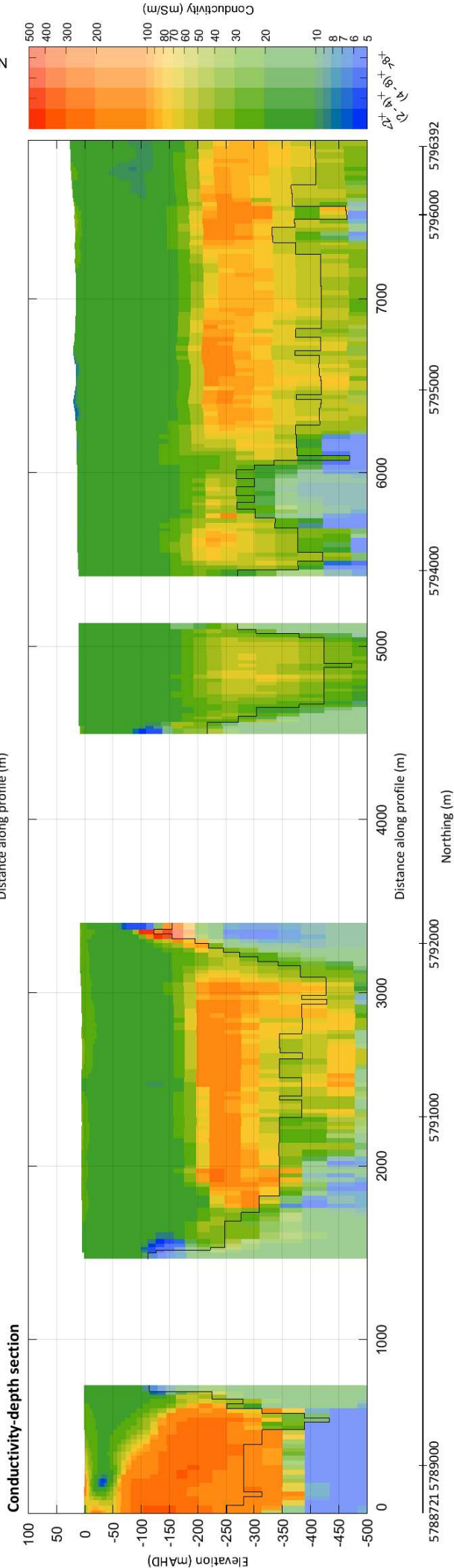
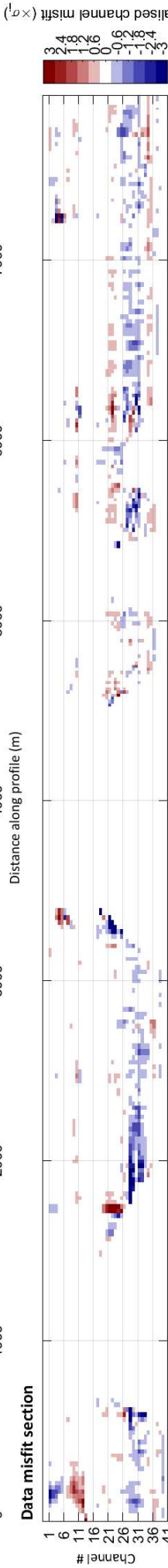
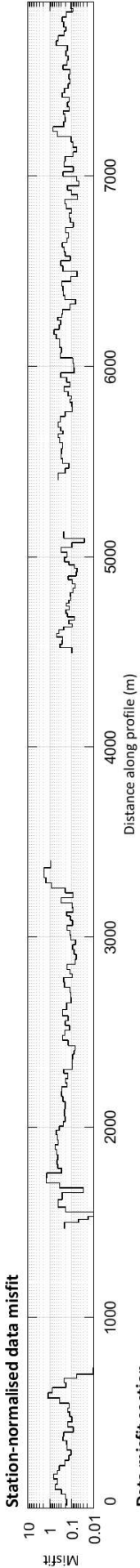
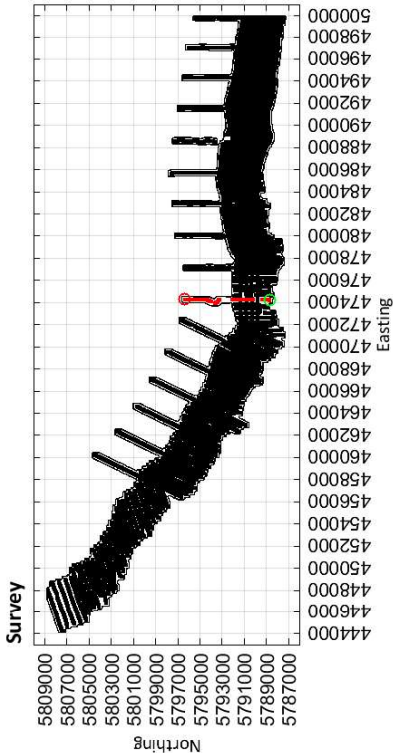

Limestone Coast
Spatially constrained inversion

Line: 500071

MGA Zone 54

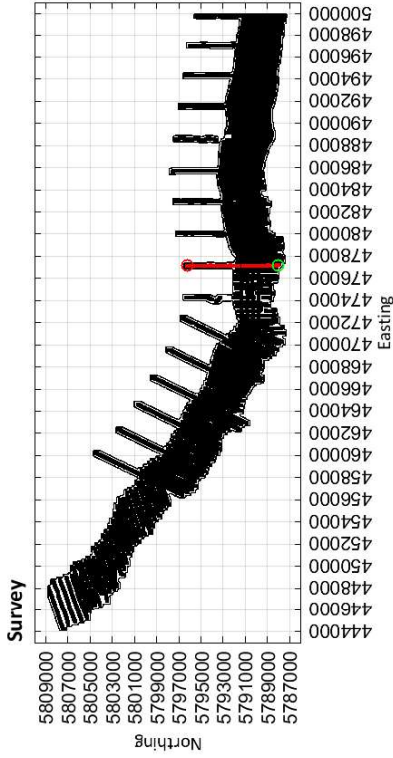

Station-normalised data misfit

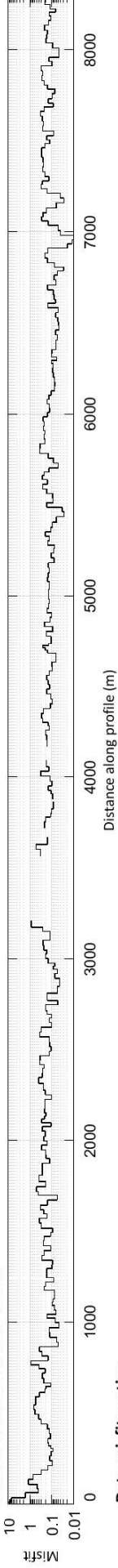

Data misfit section

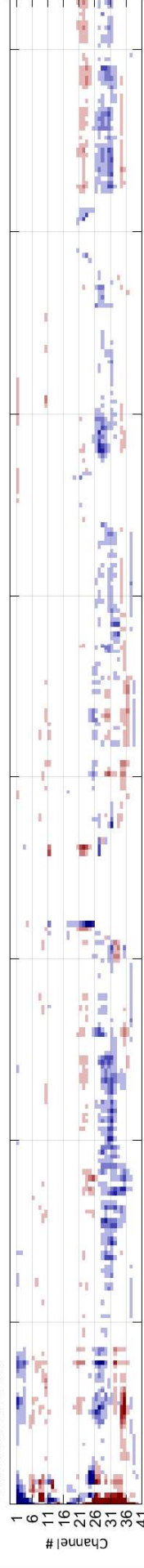

Conductivity-depth section

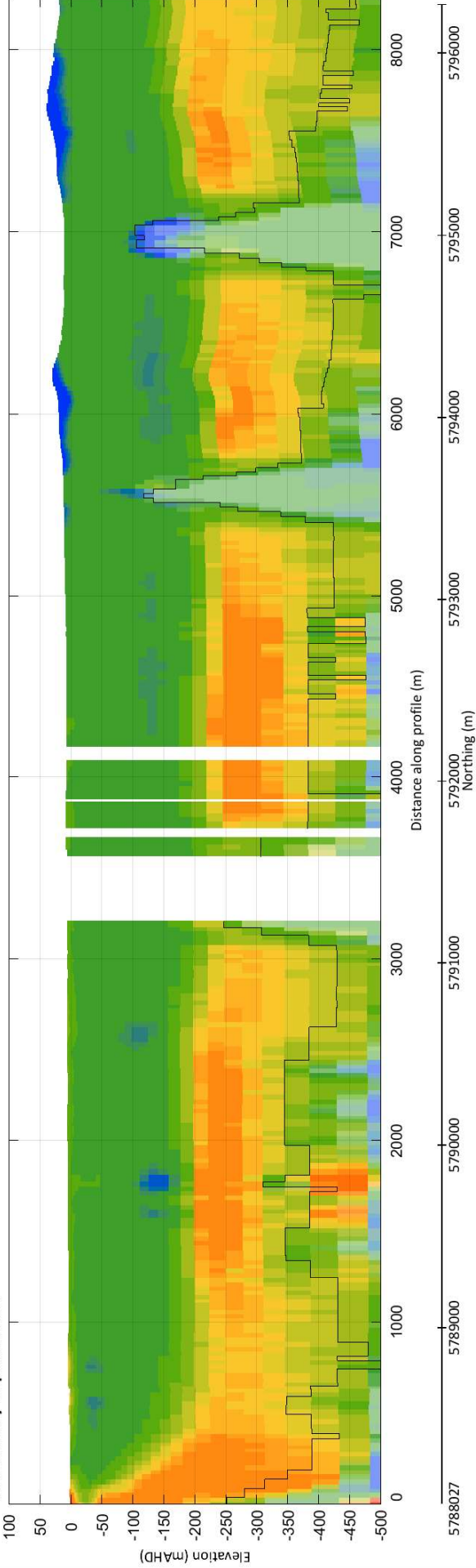

Limestone Coast
Spatially constrained inversion

Line: 500081

MGA Zone 54

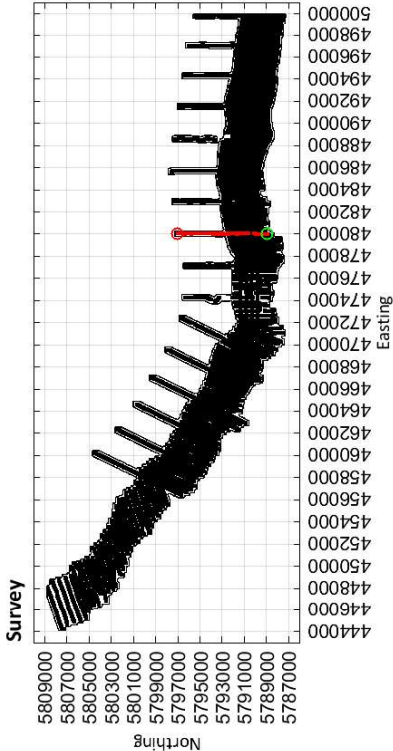

Station-normalised data misfit

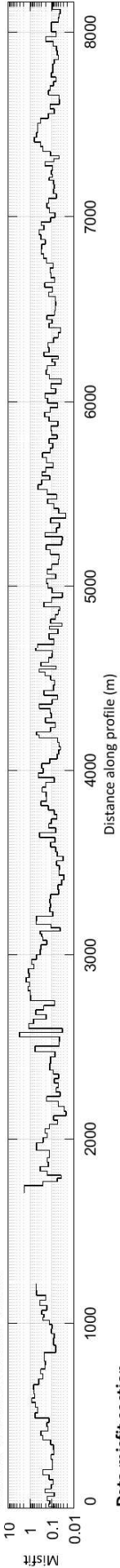

Data misfit section

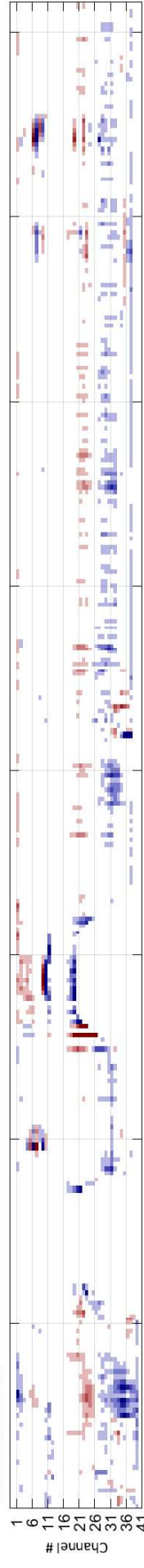

Conductivity-depth section

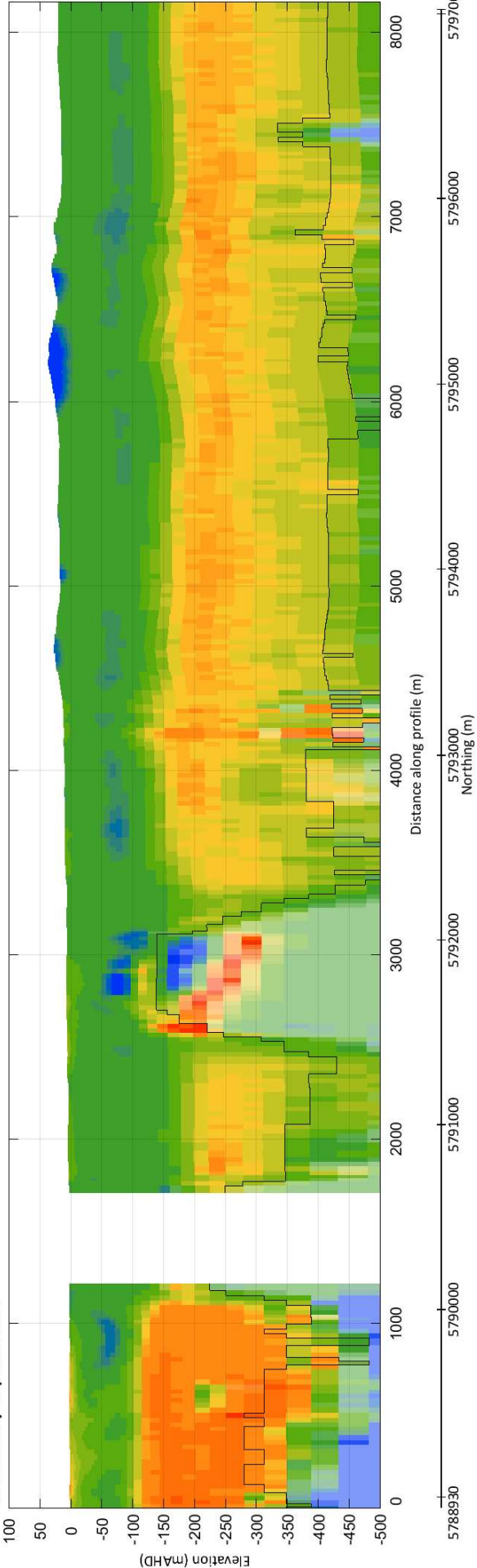

480006

480000

Easting (m)

480052

Limestone Coast
Spatially constrained inversion
Line: 500091

MGA Zone 54

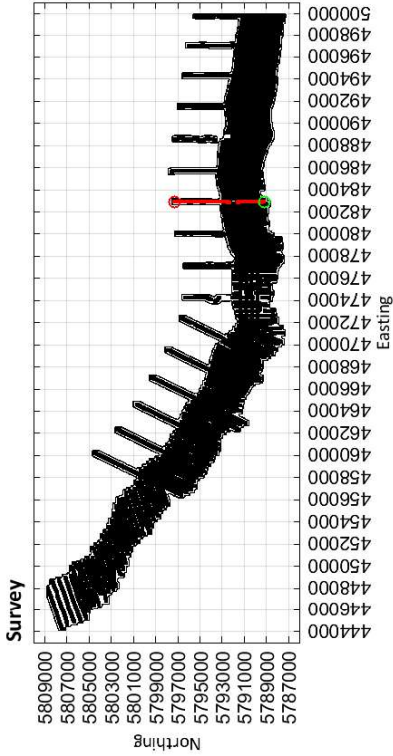

Station-normalised data misfit

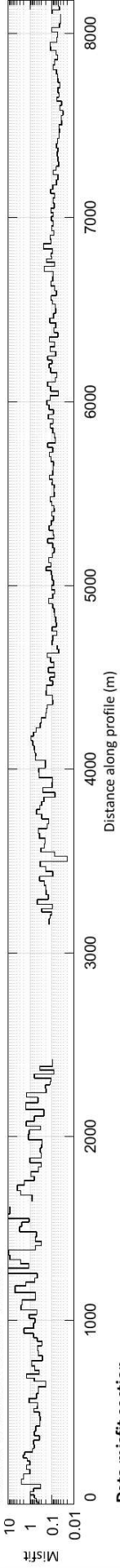

Data misfit section

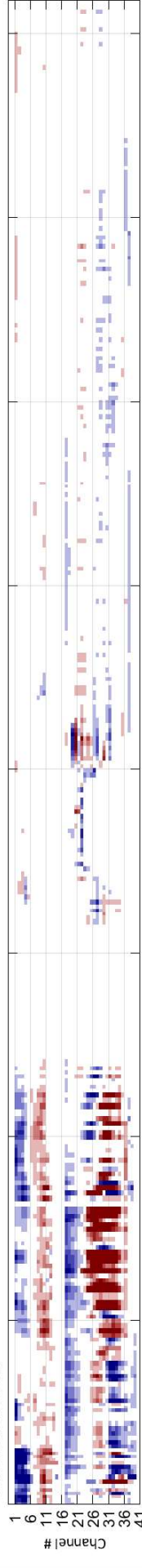

Conductivity-depth section

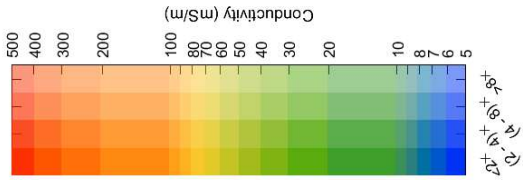
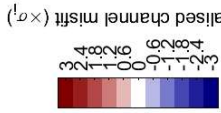
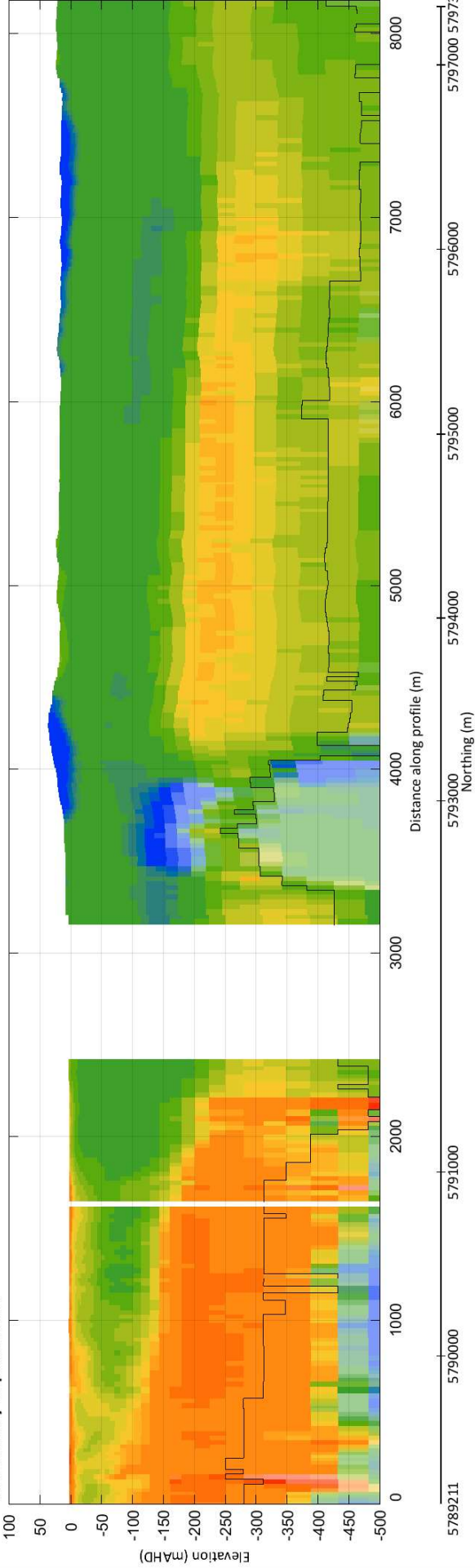

Limestone Coast
Spatially constrained inversion

Line: 500101

MGA Zone 54

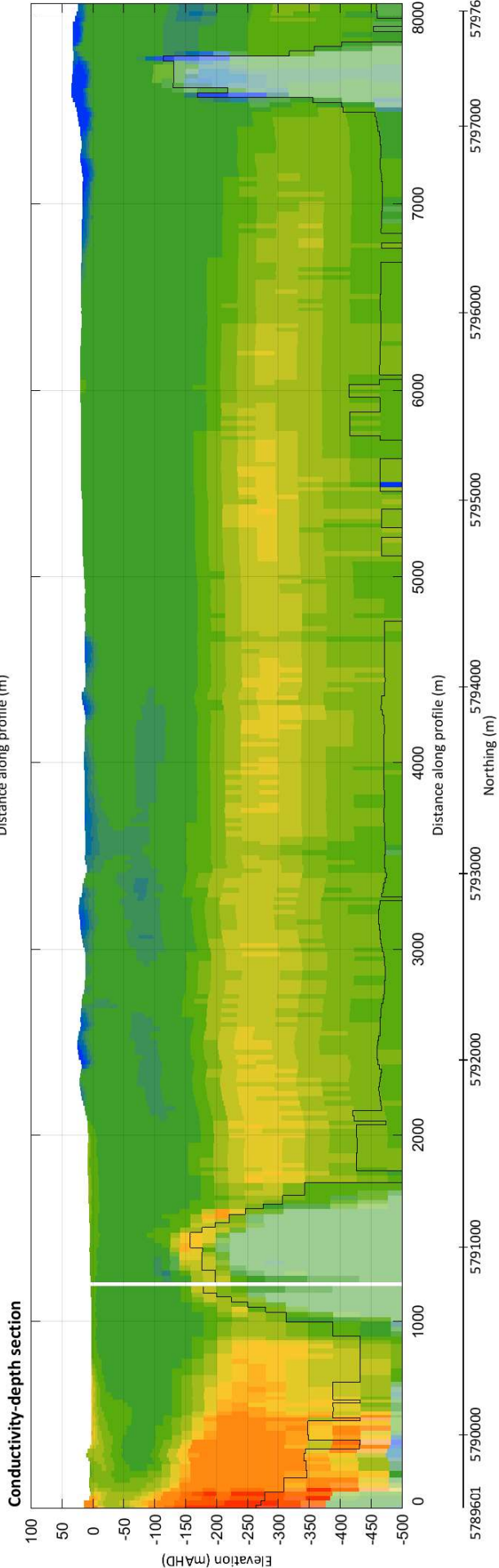
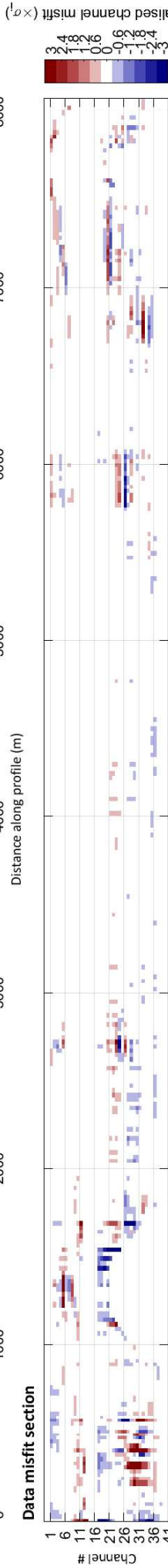
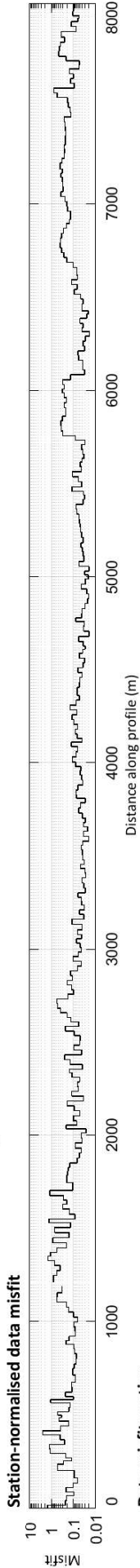
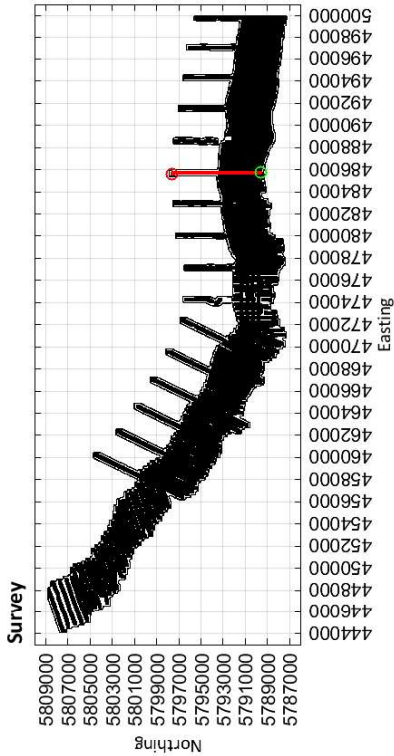

Limestone Coast
Spatially constrained inversion

Line: 500111

MGA Zone 54

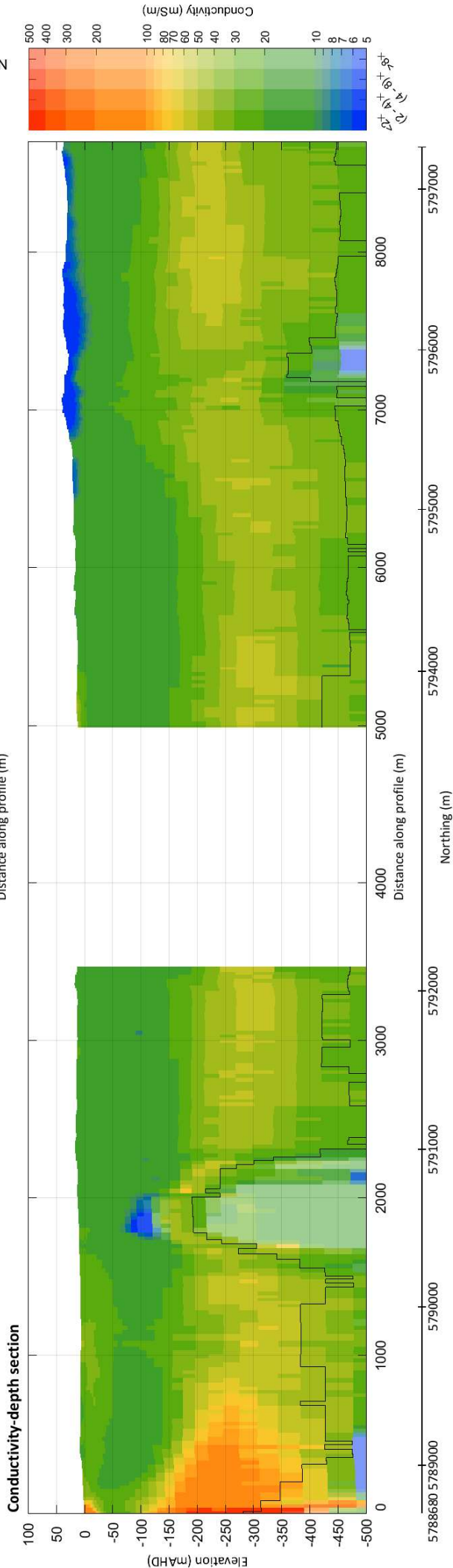
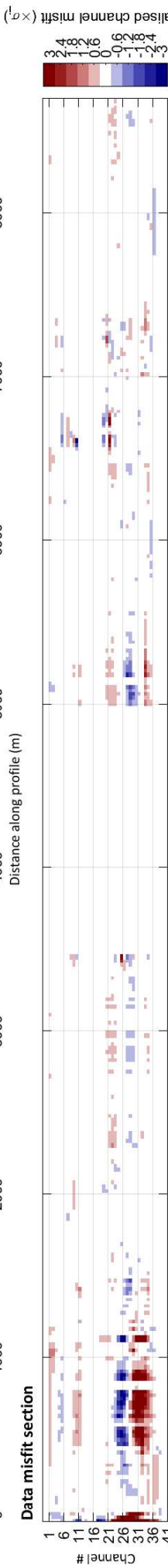
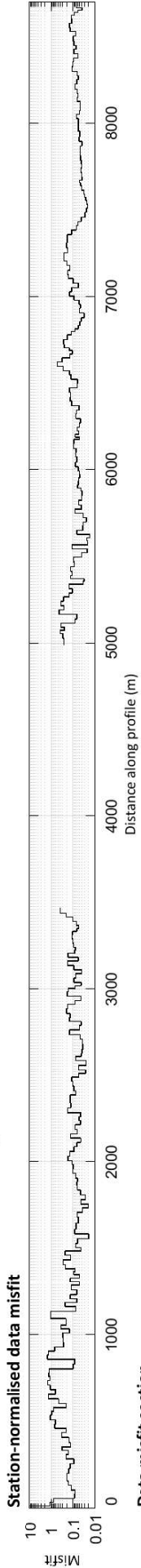
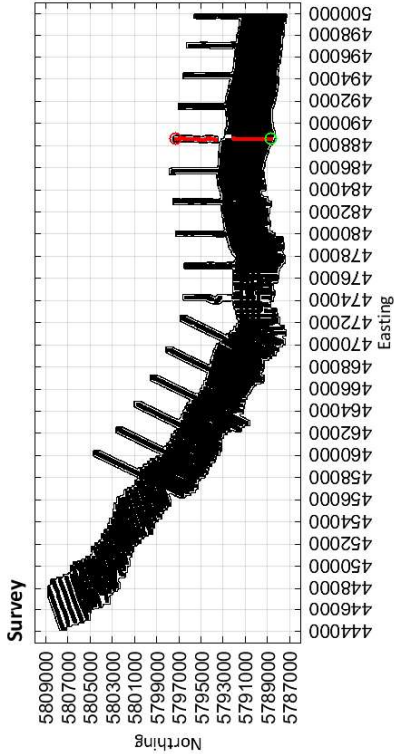

Limestone Coast
Spatially constrained inversion

Line: 500121

MGA Zone 54

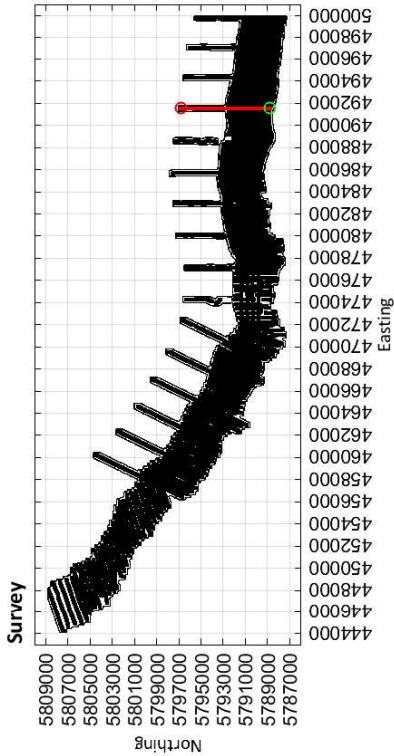

Station-normalised data misfit

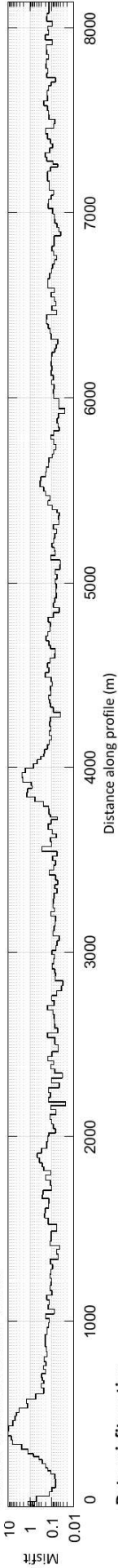

Data misfit section

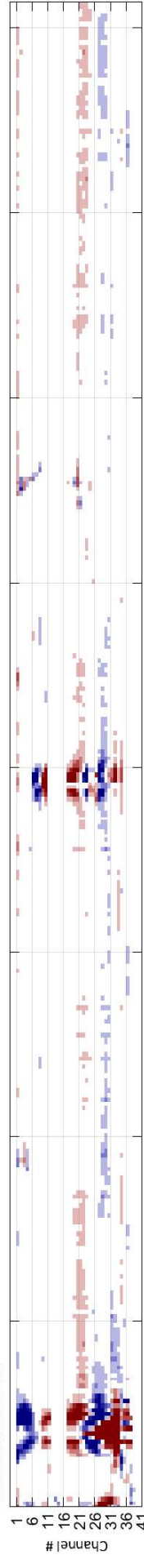

Conductivity-depth section

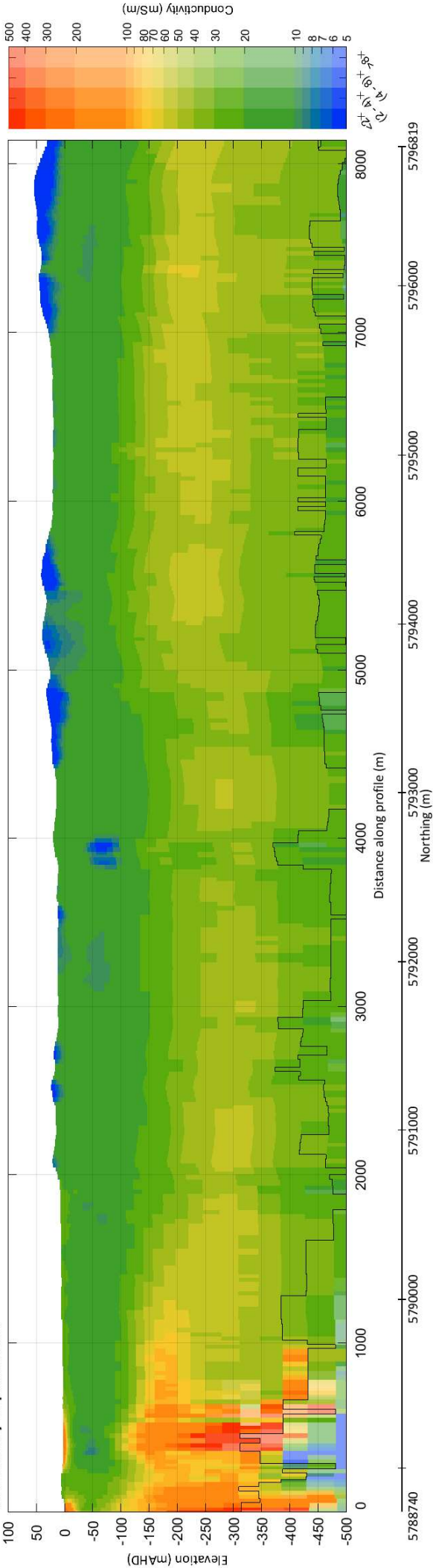

Limestone Coast
Spatially constrained inversion
Line: 500131

MGA Zone 54

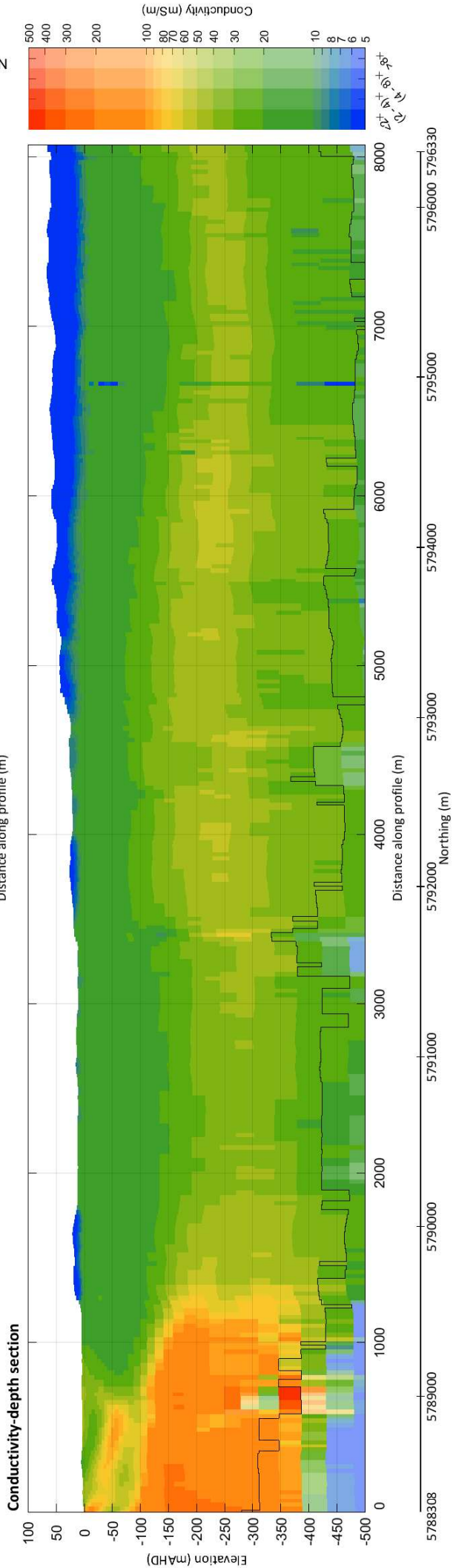
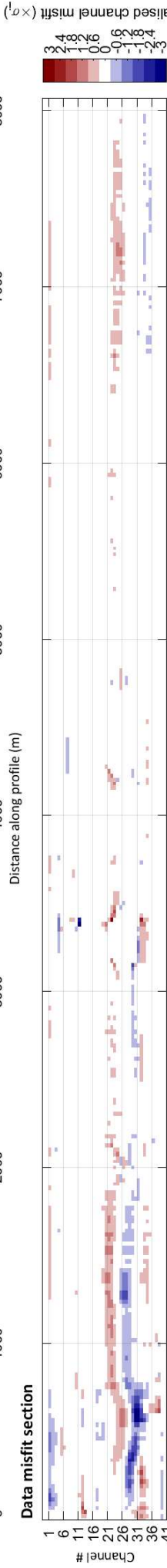
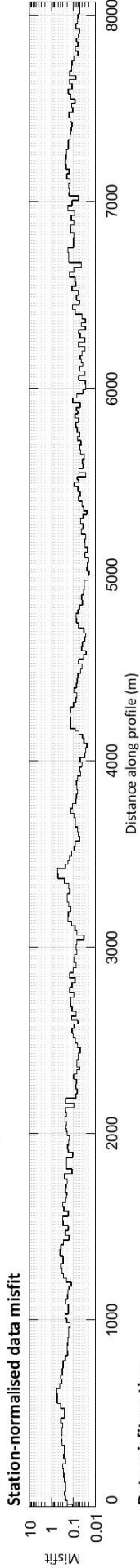
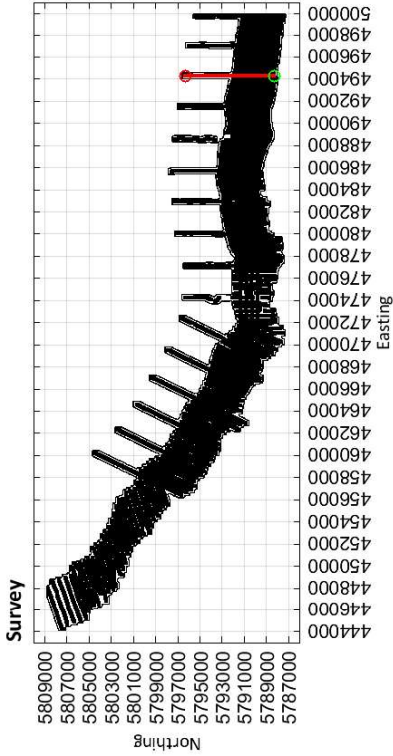

Limestone Coast
Spatially constrained inversion

Line: 500141

MGA Zone 54

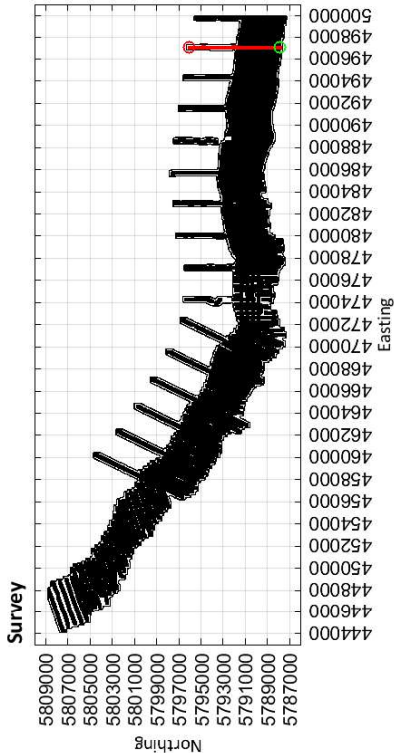

Station-normalised data misfit

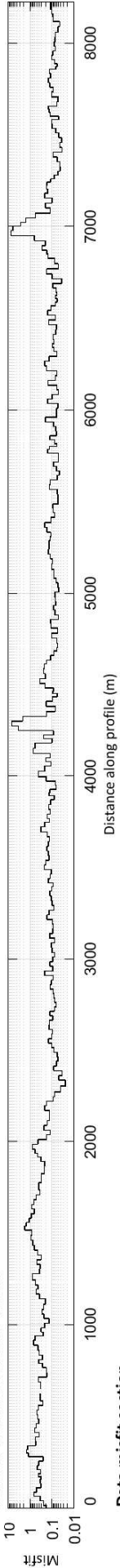

Data misfit section

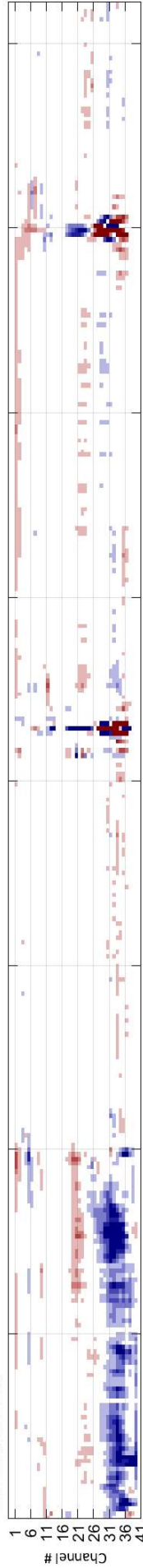

Conductivity-depth section

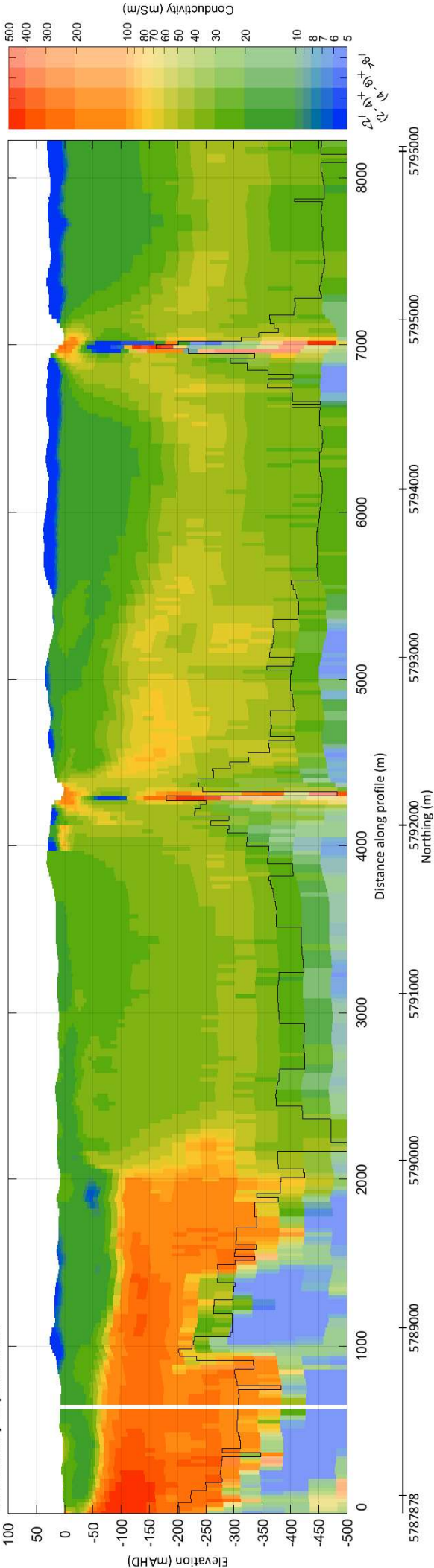

Limestone Coast
Spatially constrained inversion

Line: 500151

MGA Zone 54

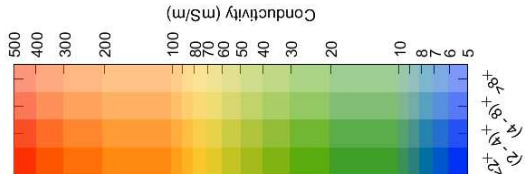
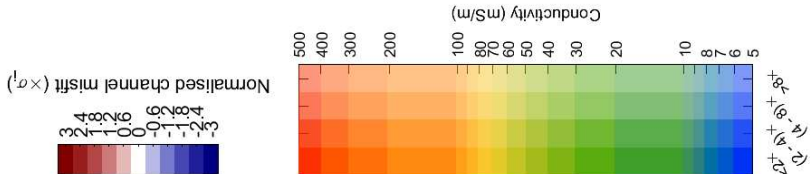
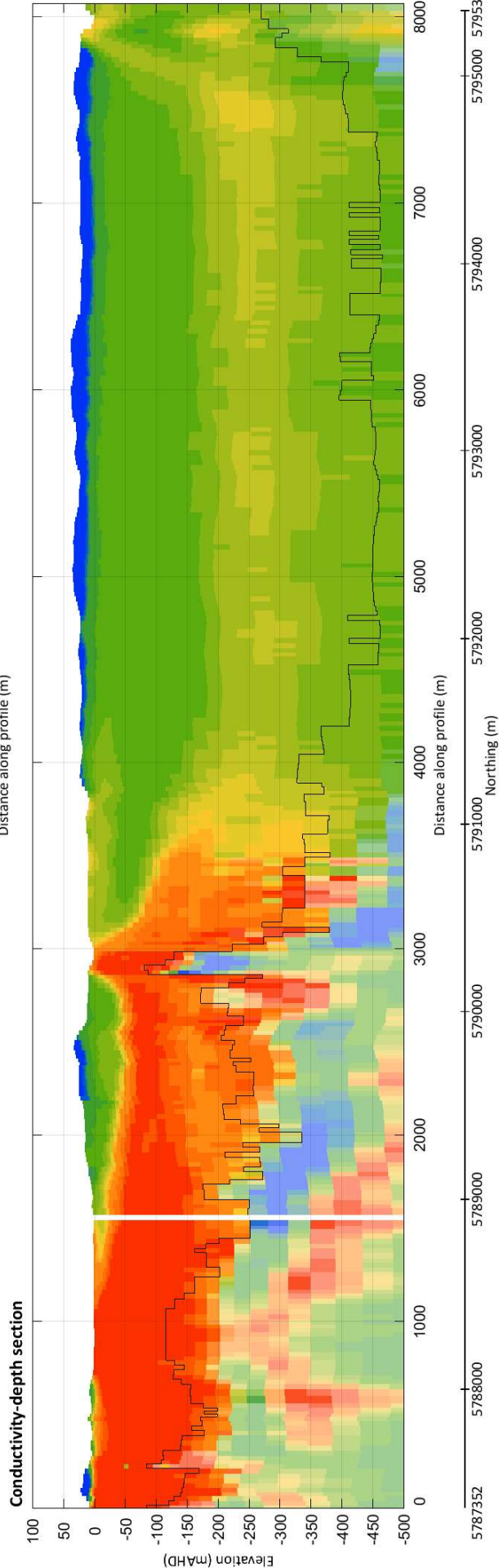
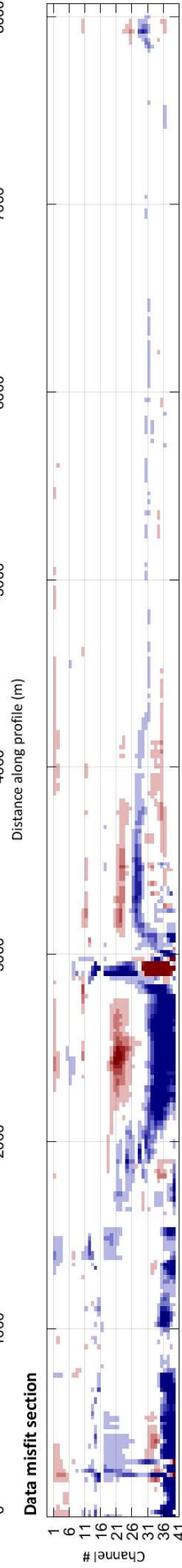
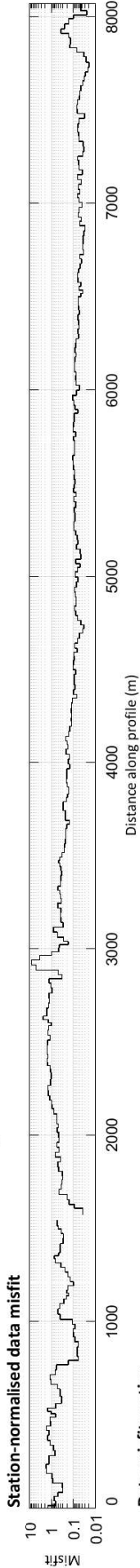
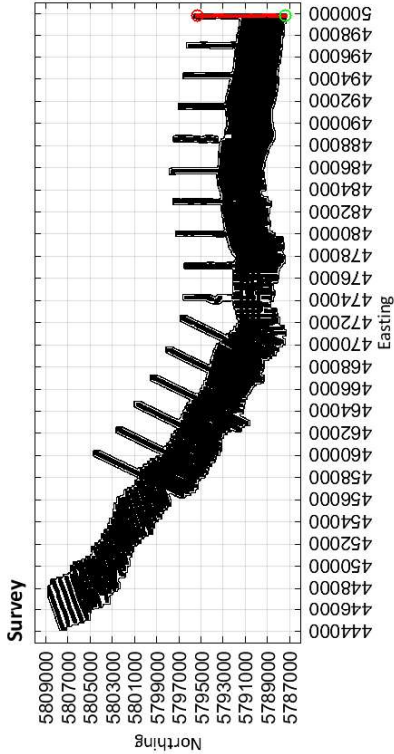

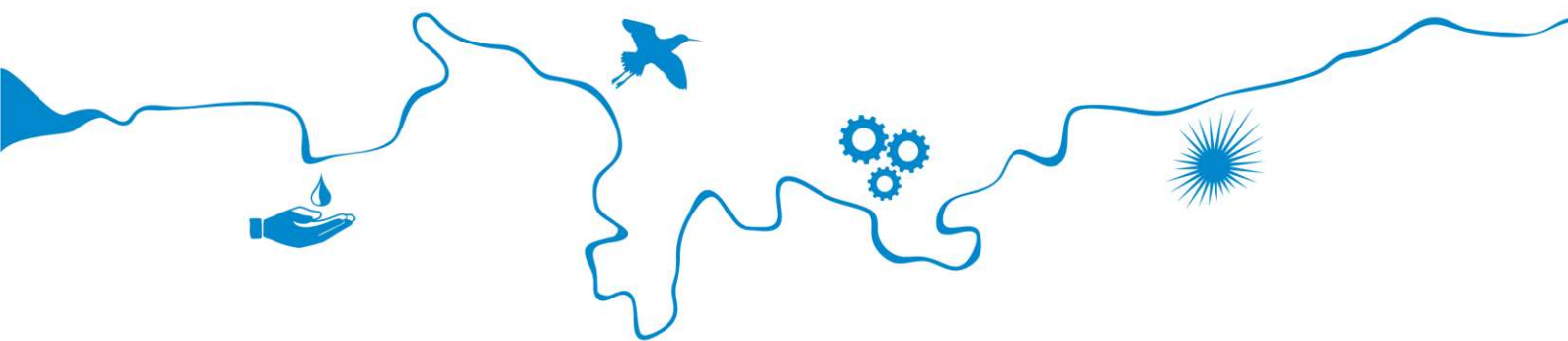

The Goyder Institute for Water Research is a research alliance between the South Australian Government through the Department for Environment and Water, CSIRO, Flinders University, the University of Adelaide and the University of South Australia.